

# UCO

Everything you want to know about UCO

## FACTBOOK



UNIVERSITY OF CENTRAL OKLAHOMA

# Warning to Data Users

[Broncho Analytics](#) provides data users with the most current institutional data available from the Office of Institutional Research. These data reflect our efforts to correct for a number of data quality issues in the student information system & provide comparable time-series data. As we have transitioned to reporting from a data warehouse, our methods have evolved. Unfortunately, this might mean a report from many years ago is no longer comparable with data reported currently on Broncho Analytics. For example, past reports on student majors were based on the student's "primary major" whereas current major reports are not limited in this way.

Data users are encouraged to consult the Office of Institutional Research when comparing data from past editions of the Factbook and Demobook to current reports on [Broncho Analytics](#).

## **INTRODUCTION**

**A draft version of the University of Central Oklahoma Factbook will be available online at [www.uco.edu/academic-affairs/ir](http://www.uco.edu/academic-affairs/ir). As the various reports that compose the Factbook are completed, they will be added to the website. This approach will allow access to the data months before the final document is published. As this is a growing document, page numbers will be assigned only as the actual page number can be determined.**

The University of Central Oklahoma Factbook is designed to serve multiple functions. It is intended to provide "most everything" you want to know about UCO at the institutional level, and to provide detailed information useful for academic program review at the academic departmental level. It is anticipated that the information provided will help decision-makers, grant writers, and those needing general institutional information for accreditation purposes. Given that breadth of intent, it is obvious that there will be gaps in the information. Hopefully, factbook users will provide feedback and identify areas for inclusion in the future (though all questions will not be answerable within the parameters of this factbook). Institutional Research may be reached at 974-3342.

The information used is drawn, in most instances, from standard internal reports or from standard reports provided to State and Federal offices. Rather than cite each item, a reference list is included at the back to provide an idea of the sources used. The entire publication is available electronically from the Institutional Research website (<http://www.uco.edu/ir>).

## **ACKNOWLEDGEMENTS**

A number of individuals and offices have provided assistance and information. Thanks to the Academic Affairs Office, Auxiliary Enterprises, Budget Office, Deans' offices, Information Technology, Library, Facilities Management, and Student Affairs for their assistance.

## **SPECIAL ACKNOWLEDGEMENT**

The Office of Institutional Research would like to recognize the Spring 2012 students involved with InkTank for the cover design.

***TABLE OF CONTENTS***  
***UNIVERSITY OF CENTRAL OKLAHOMA***

---

---

|                 |     |
|-----------------|-----|
| Introduction    | 2   |
| Organization    | 4   |
| Faculty & Staff | 22  |
| Students        | 49  |
| Miscellaneous   | 113 |
| State System    | 121 |
| Appendix        | 128 |

**ORGANIZATION**

|                                             |    |
|---------------------------------------------|----|
| Mission                                     | 5  |
| Governing Boards                            |    |
| Regional University System of Oklahoma      | 6  |
| Oklahoma State Regents for Higher Education | 6  |
| History                                     |    |
| Enrollment History                          | 7  |
| "Central" by Any Other Name                 | 8  |
| Presidents of UCO                           | 9  |
| Organization Charts                         |    |
| University                                  | 10 |
| Academic Affairs                            | 11 |
| Administration                              | 12 |
| Student Affairs                             | 13 |
| Information Technology                      | 14 |
| Enrollment Management                       | 15 |
| University Relations                        | 16 |
| Development                                 | 17 |
| Government Relations                        | 18 |

**BUDGET/FINANCIAL INFORMATION**

|                                          |    |
|------------------------------------------|----|
| Budget Expenditures by Function          | 19 |
| E&G Budget Income                        | 19 |
| Budget Expenditures by Object Code       | 20 |
| Appropriation, Tuition, and Credit Hours | 21 |

**MISSION**

The University of Central Oklahoma exists to help students learn by providing transformative educational experiences to students so that they may become productive, creative, ethical and engaged citizens and leaders serving our global community. UCO contributes to the intellectual, cultural, economic and social advancement of the communities and individuals it serves.

**VISION**

UCO will become one of the Top 10 metropolitan universities of our kind in the United States by providing a transformative education as well as development experiences that help learners achieve their highest level of leadership potential.

**CALL TO ACTION**

The University of Central Oklahoma is the Leadership University, delivering education based on our shared values of Community, Character, and Civility. UCO transforms each student by focusing our resources on the Central Six tenets of transformative learning.

All students will be transformed with:

- Discipline Knowledge
- Leadership
- Problem Solving (Research, Scholarly, and Creative Activities)
- Service Learning and Civic Engagement
- Global and Cultural Competencies
- Health and Wellness

Transformative learning is a holistic process that places students at the center of their own active and reflective learning experience.

**BELIEFS AND VALUES**

- UCO's fundamental responsibility is excellent teaching, which involves instilling and fostering in students the joy of learning, the ability to think critically and a desire to achieve their creative potential.
- Our other major responsibilities include scholarly activities, research and service to students, to other individuals and to the larger community.
- A college degree should represent an education which enables its recipients to become good citizens and responsible, independent adults who embrace learning as a lifelong endeavor.
- Great universities must require and encourage a free flow of information, ideas and opinions in a community which fosters social justice, values diversity and demands the highest standards of ethical conduct, mutual respect and civility.
- UCO as an institution, and all its constituents, must be committed to continuous processes of self-examination and self-improvement which encourage innovation, receptiveness and adaptation to change.
- UCO must seek and maintain open and mutually beneficial relationships with its surrounding communities, and must also view itself and its graduates as part of an increasingly interdependent global society.

The UCO Mission Statement was revised in the Spring of 2008 as a result of strategic planning efforts. It was approved by the Regents for the Regional University System of Oklahoma on June 20, 2008.

**GOVERNING BOARDS**  
**UNIVERSITY OF CENTRAL OKLAHOMA**

---

**REGIONAL UNIVERSITY SYSTEM OF OKLAHOMA**

|                                                               |               |
|---------------------------------------------------------------|---------------|
| Mr. Jeffrey Dunn                                              | Tulsa         |
| Ms. Jan Gordon                                                | Broken Arrow  |
| Dr. Joe Anna Hibler                                           | Weatherford   |
| Mr. Terry Matlock, Vice Chair                                 | Garvin        |
| Mr. Michael Mitchel, Chair                                    | Alva          |
| Mr. Richard Ogden, Secretary                                  | Oklahoma City |
| Mrs. Connie Reilly                                            | Okemah        |
| Mrs. Susan Winchester                                         | Chickasha     |
| Dr. Janet Barresi, State Superintendent of Public Instruction | Oklahoma City |
| Dr. Sheridan McCaffree, Executive Director                    |               |

**OKLAHOMA STATE REGENTS FOR HIGHER EDUCATION**

|                                     |               |
|-------------------------------------|---------------|
| Julie Carson                        | Claremore     |
| Marlin "Ike" Glass Jr., Chairman    | Newkirk       |
| James D. "Jimmy" Harrel, Vice Chair | Leedey        |
| John Massey, Assistant Secretary    | Durant        |
| Joseph L. Parker, Jr.               | Tulsa         |
| Toney Stricklin                     | Lawton        |
| William Stuart Price                | Tulsa         |
| Michael C. Turpen, Secretary        | Oklahoma City |
| Ronald H. White, M.D.               | Oklahoma City |
| Glen D. Johnson, Jr., Chancellor    |               |

It was easy in 1891 to describe the Territorial Normal School's students. Enrollment was "about 25", though a picture of the first class shows only 20, 13 women and 7 men. They were all commuters as there were no dorms. Out-of-state and international students were unheard of in an era of horse and wagon. Yet the vision of a community and its leaders gave birth to the Normal School which has developed into a university where diversity of the student population is one of its greatest strengths.

The history of the University's student population provides a clear snapshot of the institution's growth and the world in which it grew. A glance at the graph of student headcount shows the rapid growth of the institution after 1950. The greatest percentage increase, however, was actually during the first decade. There were anticipated growth spurts at the end of World Wars I and II. When Oklahoma needed to educate and retrain for a rapidly changing world, Central was there.

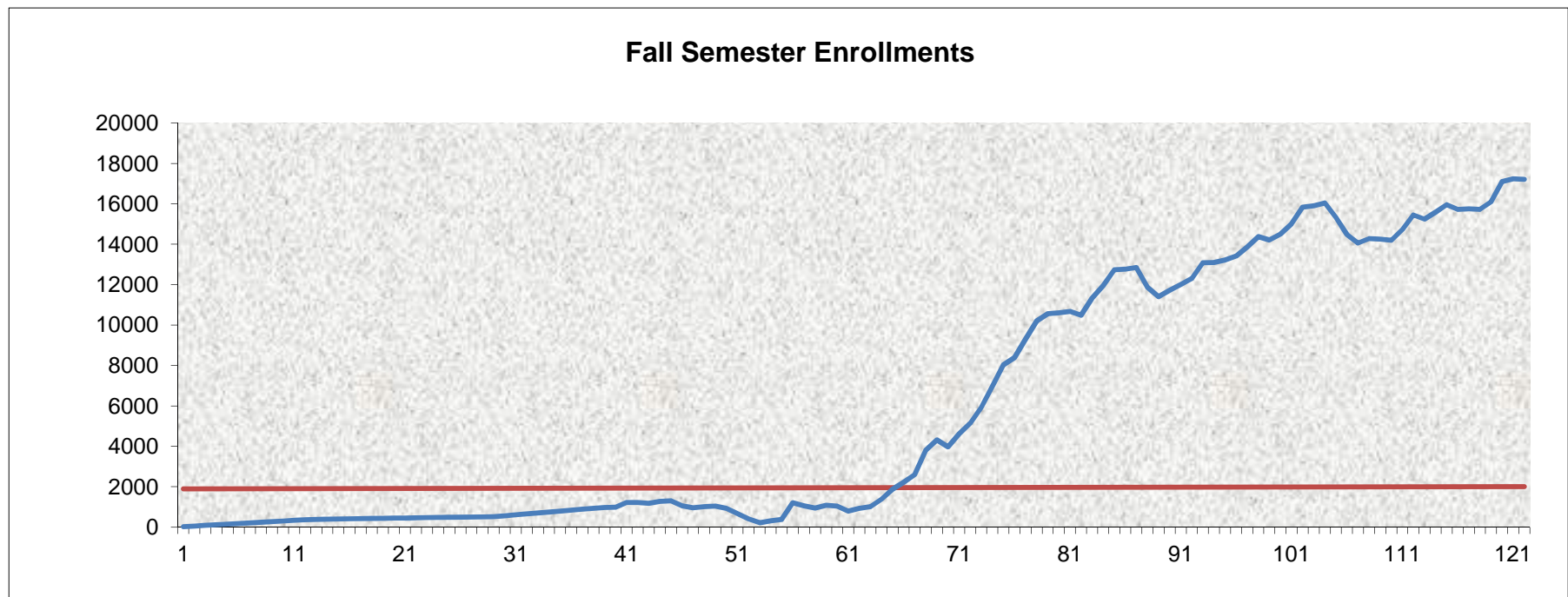



***"CENTRAL" BY ANY OTHER NAME***  
***UNIVERSITY OF CENTRAL OKLAHOMA***

Oklahoma became a State in 1907, and the Oklahoma State Regents for Higher Education came into existence in 1941. In the early years of the Institution student headcount was annualized but since about 1910 it reflects Fall figures. There have been six name changes since UCO was founded, and the following chart represents the status of the institution at the time of those changes, as well as of the current year.

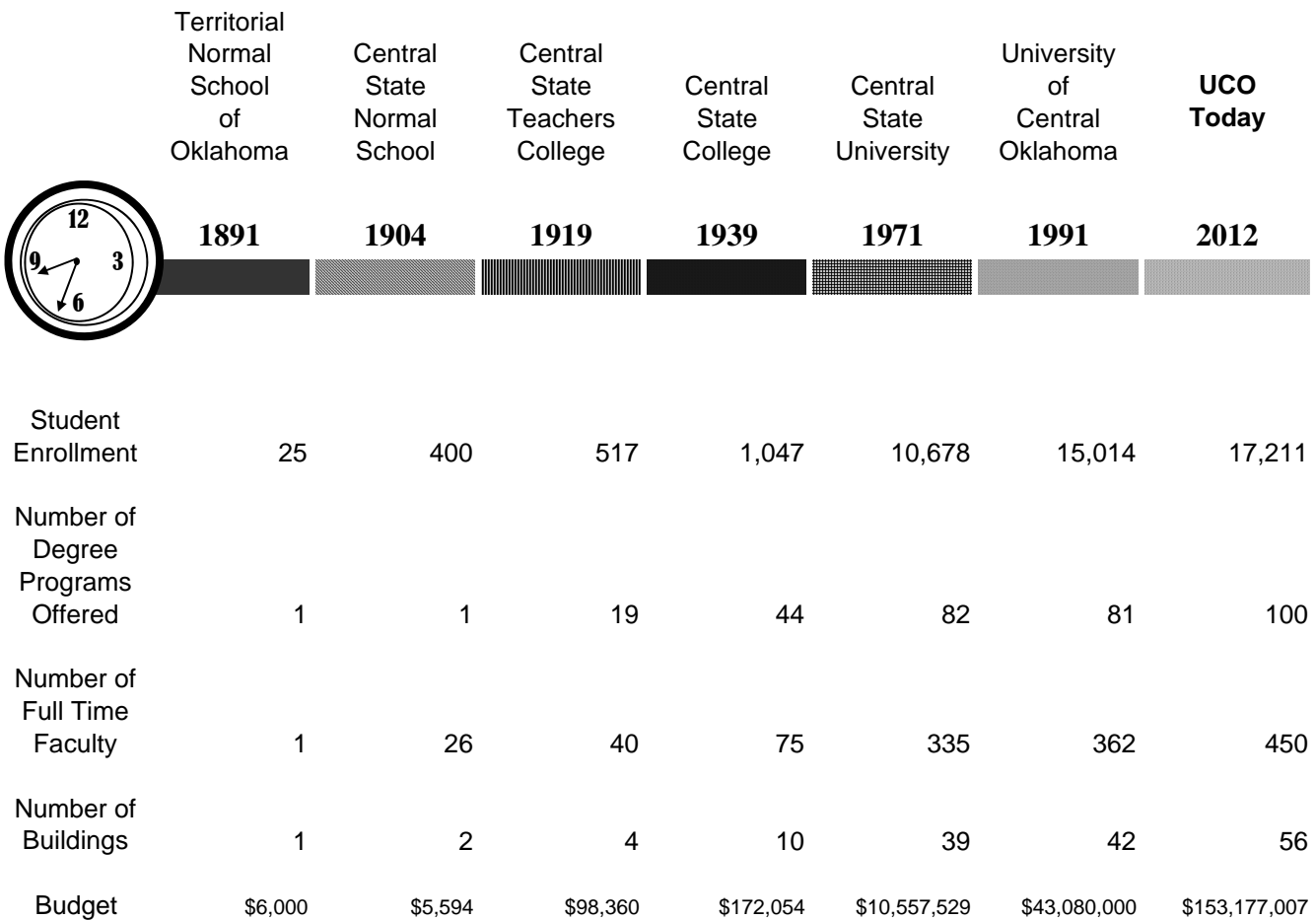

***PRESIDENTS OF UCO***  
***UNIVERSITY OF CENTRAL OKLAHOMA***

---

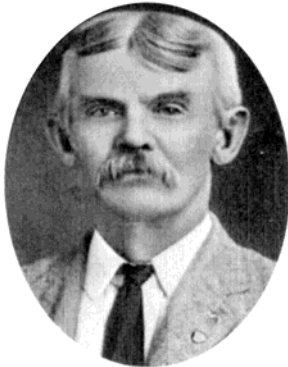

| <b><u>PRESIDENT</u></b>          | <b><u>TERM</u></b> |
|----------------------------------|--------------------|
| <i>Richard Thatcher</i>          | 1891-1893          |
| <i>George W. Winans</i>          | 1893-1894          |
| <i>E. R. Williams</i>            | 1894-1895          |
| <i>Edmund Dandridge Murdaugh</i> | 1895-1901          |
| <i>Frederick Howard Umholtz</i>  | 1901-1906          |
| <i>Thomas Walter Butcher</i>     | 1906-1908          |
| <i>James Argyle McLaughlin</i>   | 1908-1911          |
| <i>Charles Evans</i>             | 1911-1916          |
| <i>Grant B. Grumbine</i>         | 1916-1917          |
| <i>James W. Graves</i>           | 1917-1919          |
| <i>John Gordon Mitchell</i>      | 1919-1931          |
| <i>Malcolm A. Beeson</i>         | 1931-1935          |
| <i>John Ohlyer Moseley</i>       | 1935-1939          |
| <i>Roscoe Ross Robinson</i>      | 1939-1948          |
| <i>Dr. W. Max Chambers</i>       | 1948-1960          |
| <i>Dr. Garland Godfrey</i>       | 1960-1975          |
| <i>Dr. Bill J. Lillard</i>       | 1975-1992          |
| <i>Gov. George Nigh</i>          | 1992-1997          |
| <i>Dr. W. Roger Webb</i>         | 1997-2011          |
| <i>Dr. Don Betz</i>              | 2011-present       |



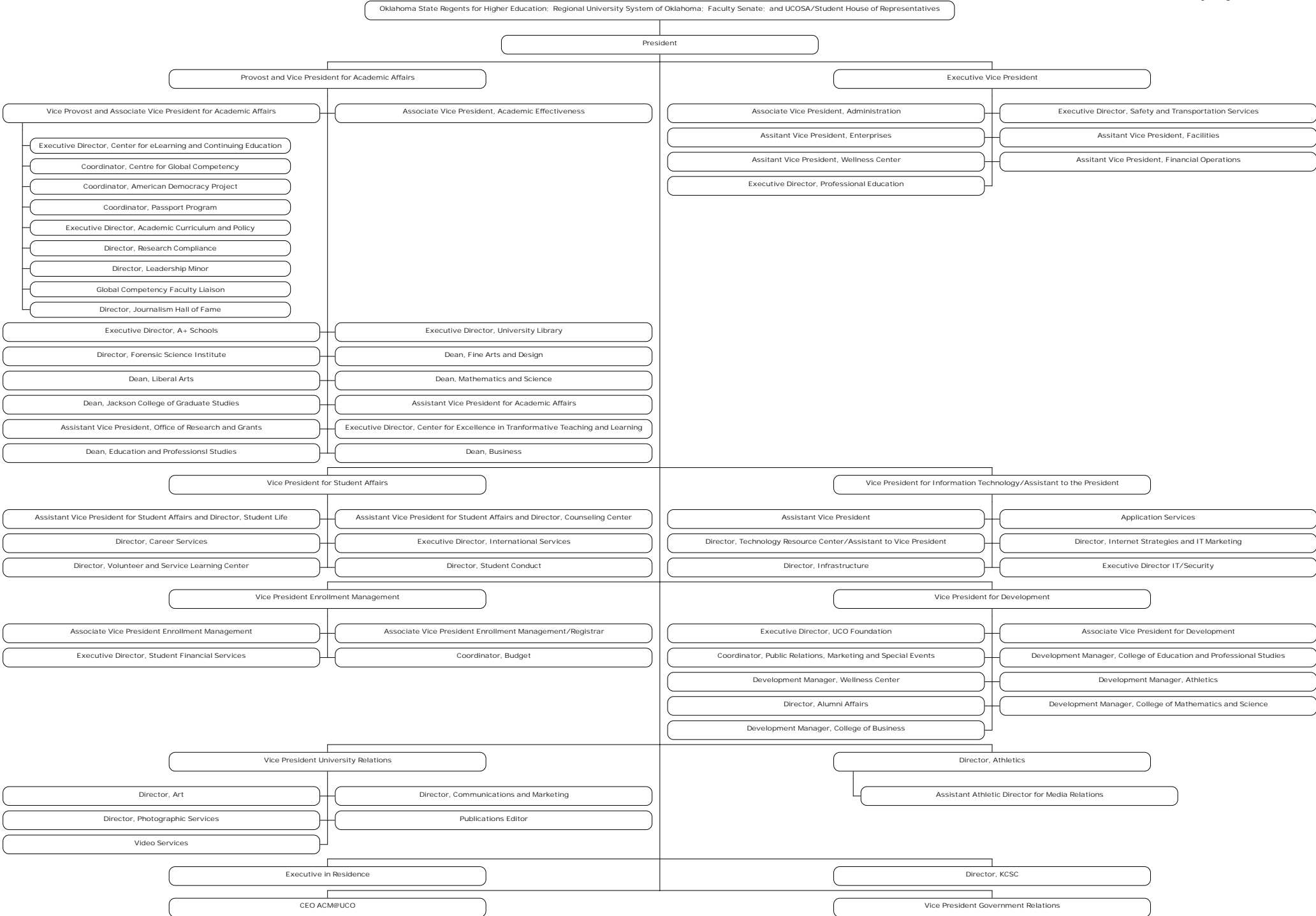

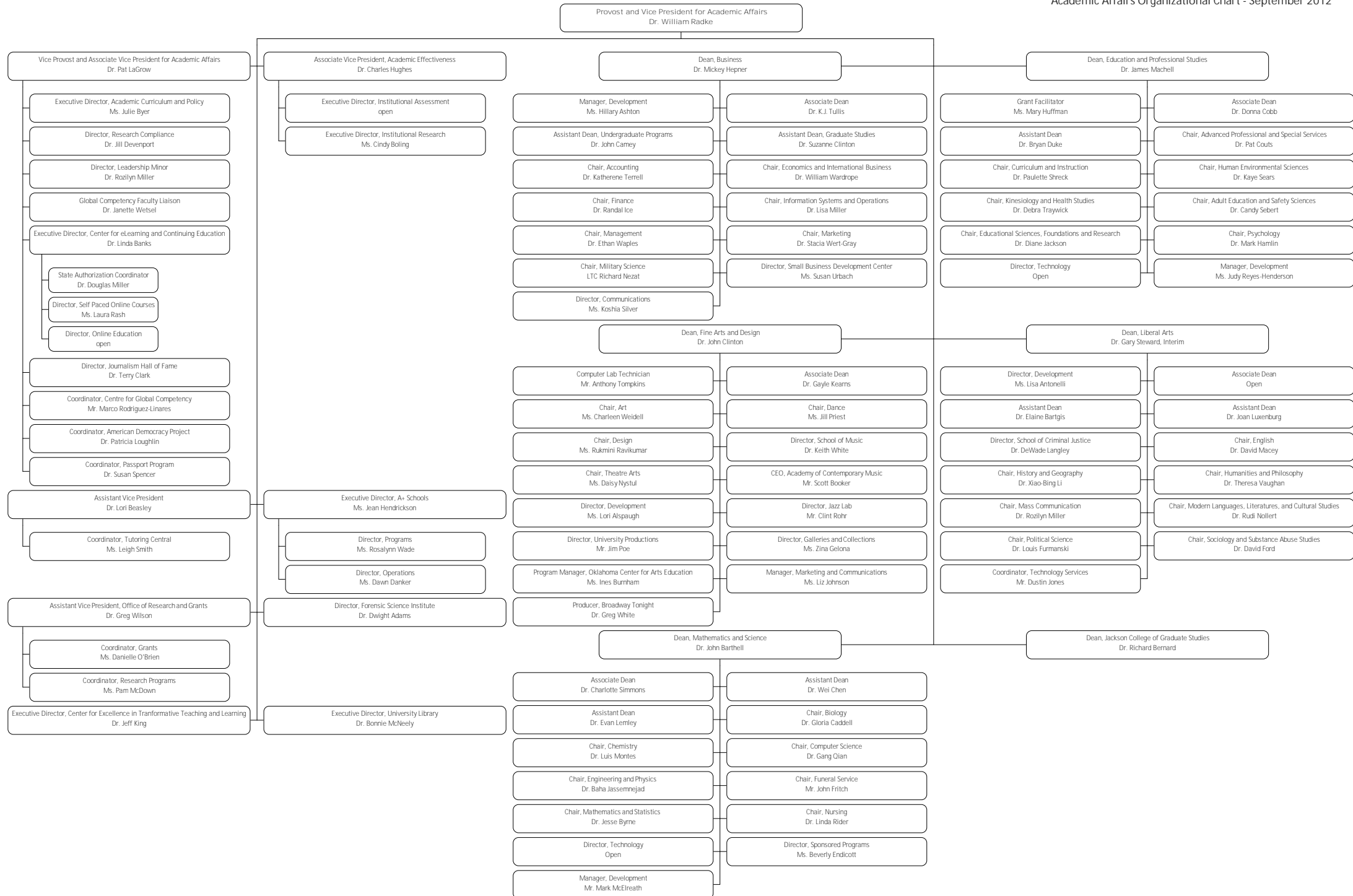

# Administration and Finance Organizational Chart - September 2012

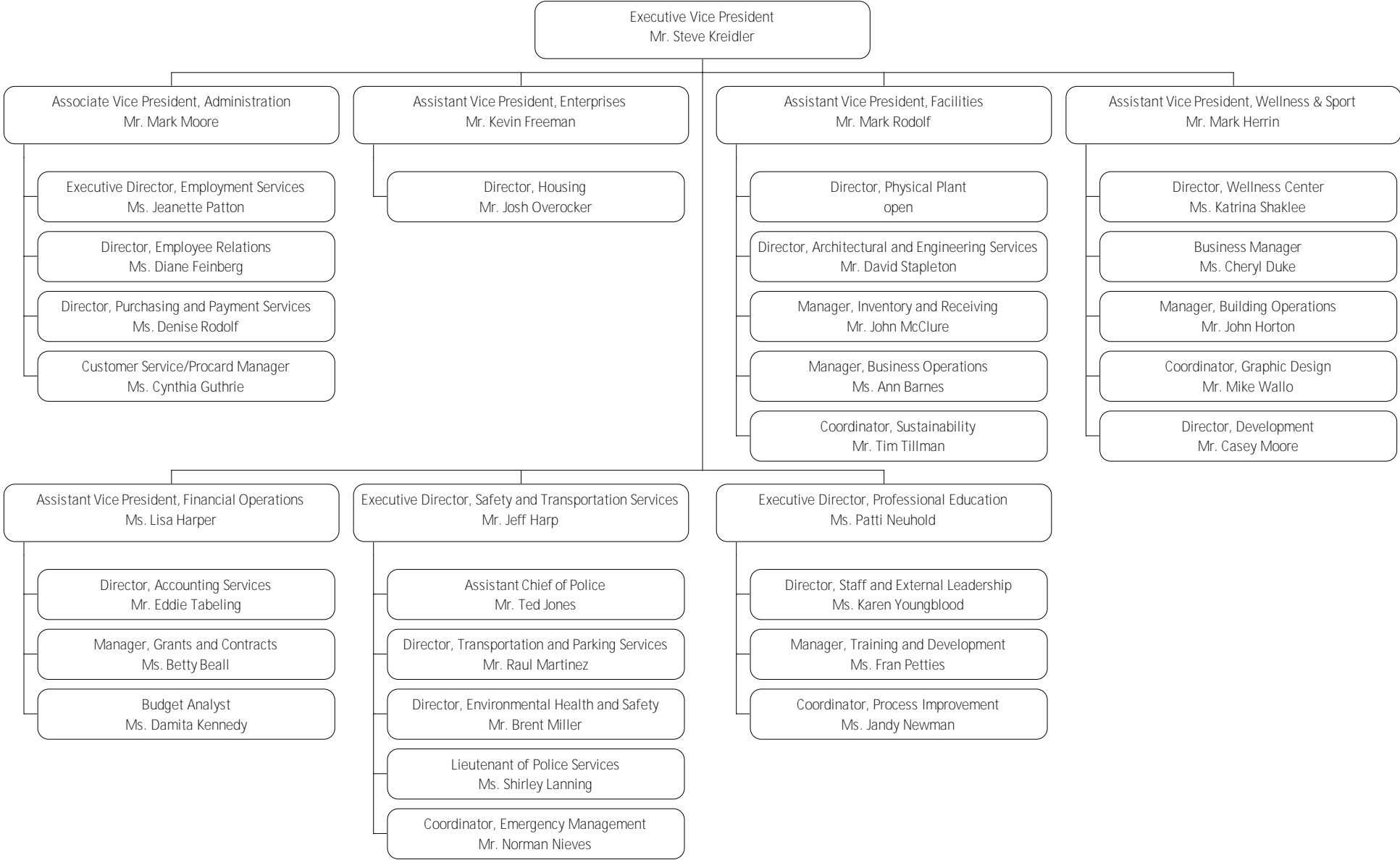

Student Affairs Organizational Chart - September 2012

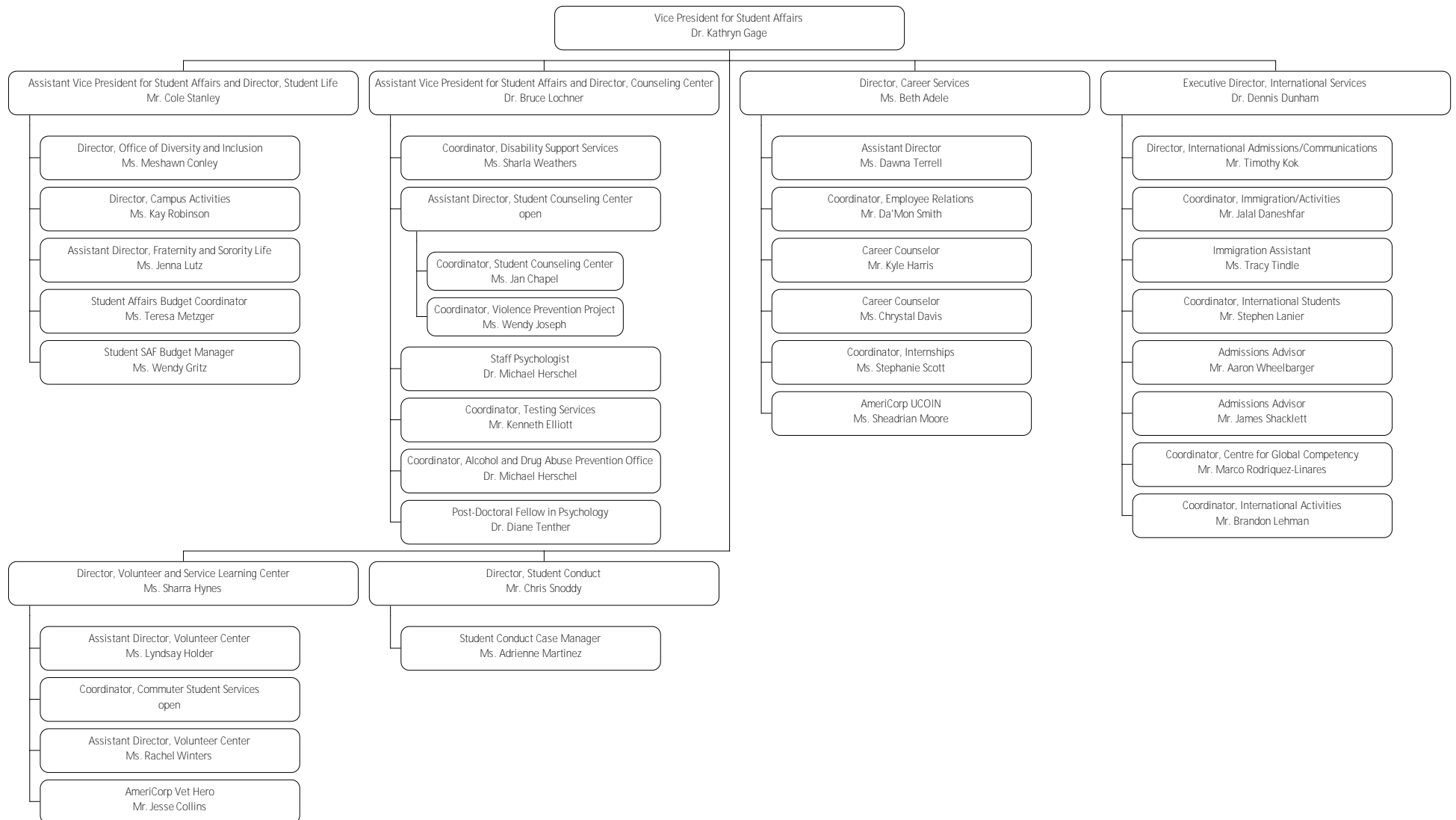

## Information Technology Organizational Chart - September 2012

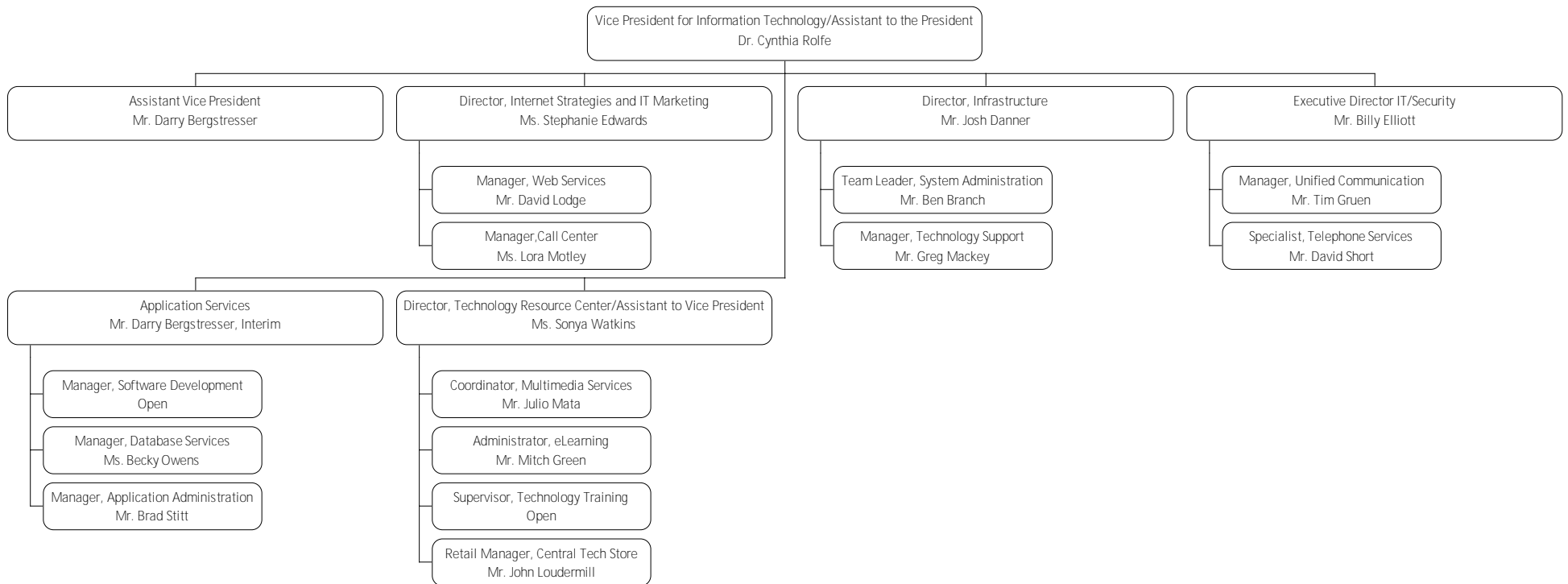

## Enrollment Management Organizational Chart - September 2012

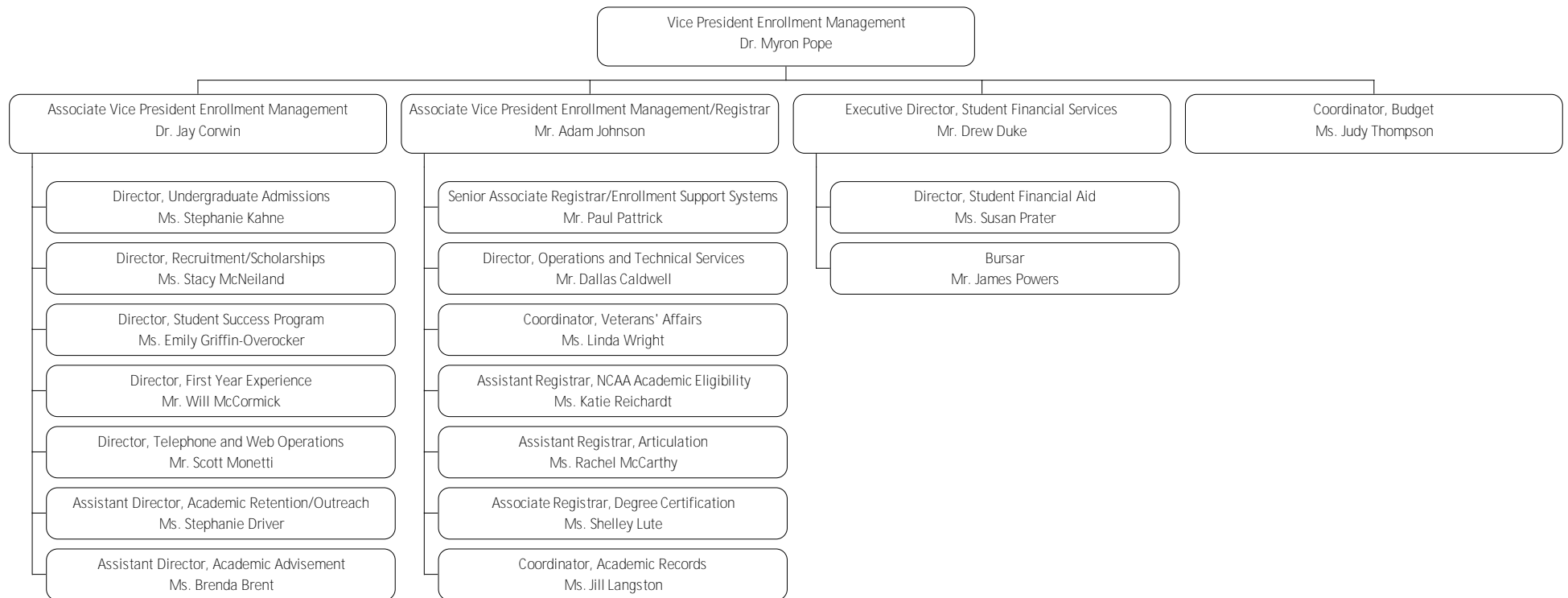



## University Relations Organizational Chart - September 2012

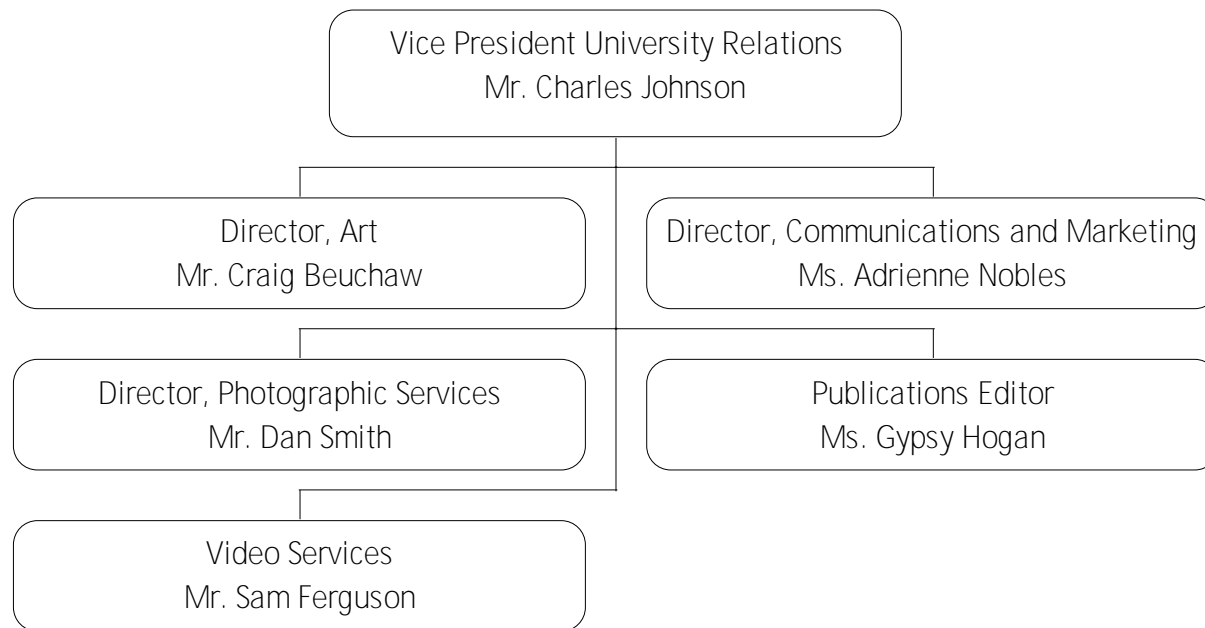

Development Organizational Chart - September 2012

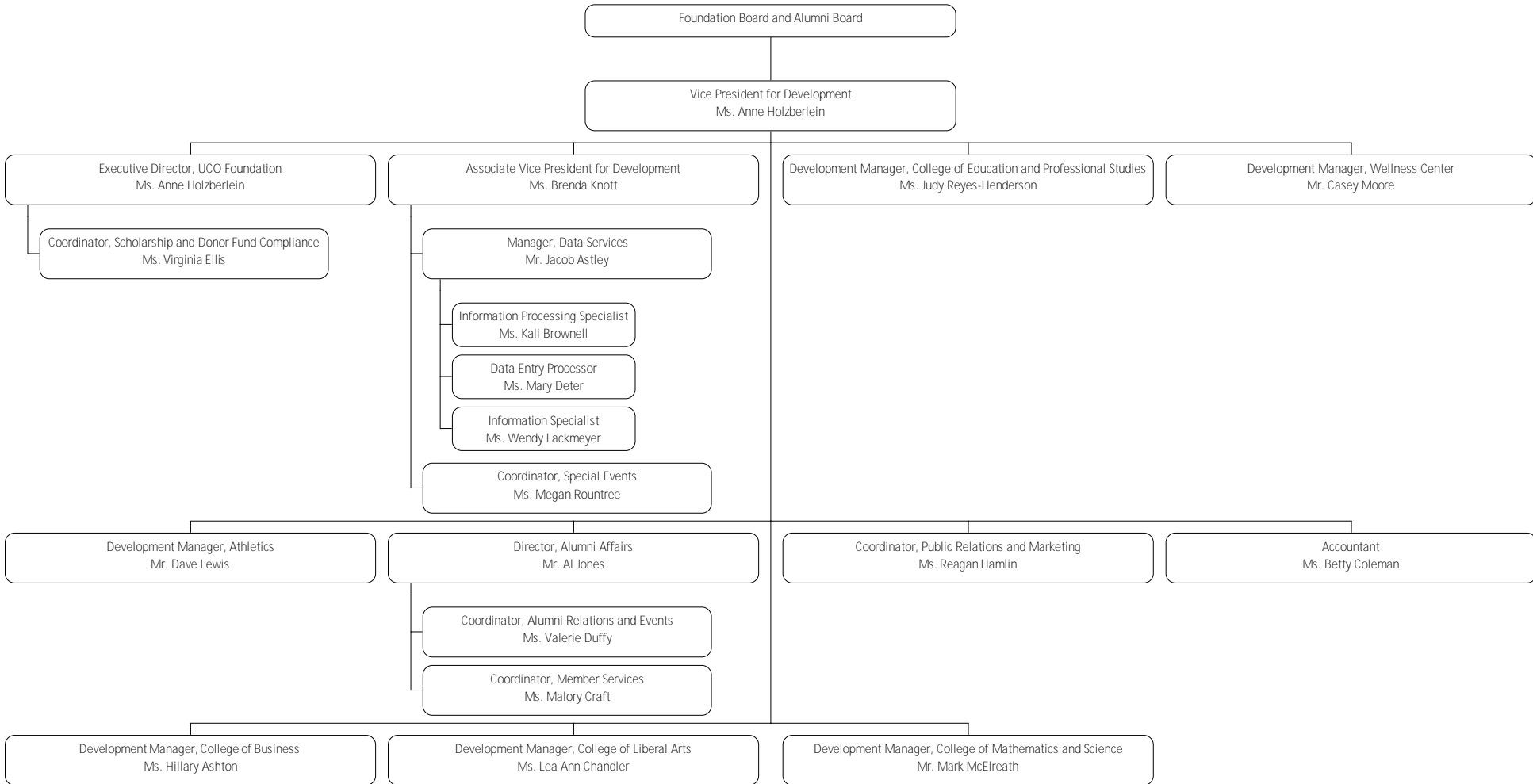

## Government Relations Organizational Chart - September 2012

Dr. Mark Kinders  
Vice President Government Relations

**BUDGET EXPENDITURES AND INCOME****UNIVERSITY OF CENTRAL OKLAHOMA**

| <b>EXPENSES BY FUNCTION</b> | <b>Actual 2008-09</b> | <b>Actual 2009-10</b> | <b>Actual 2010-11</b> | <b>Actual 2011-12</b> | <b>Proposed 2012-13</b> | <b>% of Total</b> |
|-----------------------------|-----------------------|-----------------------|-----------------------|-----------------------|-------------------------|-------------------|
| Instruction                 | \$61,812,181          | \$66,189,048          | \$63,454,180          | \$67,629,012          | \$88,699,665            | 57.9%             |
| Research                    | \$578,875             | \$645,289             | \$720,264             | \$604,539             | \$762,273               | 0.5%              |
| Public Service              | \$1,431,439           | \$1,190,989           | \$1,113,308           | \$1,142,571           | \$1,355,977             | 0.9%              |
| Academic Support            | \$10,246,948          | \$9,955,252           | \$12,929,195          | \$14,365,320          | \$11,961,603            | 7.8%              |
| Student Services            | \$11,839,413          | \$11,664,420          | \$12,317,931          | \$12,896,265          | \$13,938,789            | 9.1%              |
| Institutional Support *     | \$10,571,489          | \$10,119,173          | \$13,946,341          | \$12,201,134          | \$11,407,930            | 7.4%              |
| Oper & Maint of Plant       | \$13,730,525          | \$12,853,750          | \$13,333,728          | \$13,624,608          | \$17,991,125            | 11.7%             |
| Scholarships & Fellows      | \$4,926,898           | \$5,406,938           | \$6,214,578           | \$6,689,029           | \$7,059,645             | 4.6%              |
| <b>TOTAL</b>                | <b>\$115,137,768</b>  | <b>\$118,024,859</b>  | <b>\$124,029,525</b>  | <b>\$129,152,478</b>  | <b>\$153,177,007</b>    | <b>100.0%</b>     |

\* The OSRHE have set an institutional support cap for UCO and similar Regional institutions of 13%.

| <b>EDUCATIONAL AND GENERAL INCOME</b> | <b>Actual 2008-09</b> | <b>Actual 2009-10</b> | <b>Actual 2010-11</b> | <b>Actual 2011-12</b> | <b>Proposed 2012-13</b> | <b>% of Total</b> |
|---------------------------------------|-----------------------|-----------------------|-----------------------|-----------------------|-------------------------|-------------------|
| State Appropriation                   | \$56,464,542          | \$52,561,473          | \$52,154,900          | \$52,110,399          | \$52,794,661            | 37.0%             |
| Federal Appropriation                 | \$0                   | \$0                   | \$3,725,998           | \$0                   | \$0                     | 0.0%              |
| Local Appropriation                   | \$0                   | \$0                   | \$0                   | \$0                   | \$0                     | 0.0%              |
| General Enrollment Fees               | \$46,917,317          | \$48,036,782          | \$55,153,948          | \$59,509,471          | \$61,587,657            | 43.2%             |
| Nonresident Tuition                   | \$6,944,954           | \$7,323,585           | \$9,647,311           | \$11,709,672          | \$11,429,769            | 8.0%              |
| Other Student Fees                    | \$6,979,241           | \$6,890,982           | \$11,996,656          | \$13,369,169          | \$14,139,318            | 9.9%              |
| Gifts and Grants                      | \$1,304,610           | \$1,011,456           | \$1,864,383           | \$1,449,420           | \$294,807               | 0.2%              |
| Sales and Services                    | \$469,108             | \$408,128             | \$472,542             | \$396,814             | \$84,000                | 0.1%              |
| Organized Activities                  | \$27,730              | \$29,621              | \$25,425              | \$29,632              | \$25,000                | 0.0%              |
| Other                                 | \$3,336,092           | \$4,226,340           | \$3,417,553           | \$3,860,949           | \$2,358,611             | 1.7%              |
| <b>TOTAL</b>                          | <b>\$122,443,594</b>  | <b>\$120,488,367</b>  | <b>\$138,458,716</b>  | <b>\$142,435,526</b>  | <b>\$142,713,823</b>    | <b>100.0%</b>     |

|                            |                     |                     |                     |                     |                     |               |
|----------------------------|---------------------|---------------------|---------------------|---------------------|---------------------|---------------|
| <b>End Reserve Balance</b> | <b>\$27,740,369</b> | <b>\$35,046,195</b> | <b>\$56,225,552</b> | <b>\$69,508,600</b> | <b>\$11,508,212</b> | <b>100.0%</b> |
|----------------------------|---------------------|---------------------|---------------------|---------------------|---------------------|---------------|

Actual numbers include obligated balances, such as previous year purchase orders, student technology fee balances, as well as other earmarked funds.

**BUDGET BY OBJECT CODE**

**UNIVERSITY OF CENTRAL OKLAHOMA**

|                                | <b>Actual<br/>2008-09</b> | <b>Actual<br/>2009-10</b> | <b>Actual<br/>2010-11</b> | <b>Actual<br/>2011-12</b> | <b>Proposed<br/>2012-13</b> | <b>%<br/>of Total</b> |
|--------------------------------|---------------------------|---------------------------|---------------------------|---------------------------|-----------------------------|-----------------------|
| Teaching Salaries              | \$29,065,385              | \$29,418,217              | \$36,063,457              | \$36,676,716              | \$38,213,907                | 24.9%                 |
| Professional Salaries          | \$19,949,645              | \$20,025,345              | \$20,537,672              | \$21,752,985              | \$22,282,563                | 14.5%                 |
| Other Salaries & Wages         | \$16,097,858              | \$16,388,638              | \$11,917,987              | \$12,372,776              | \$13,211,266                | 8.6%                  |
| Fringe Benefits                | \$20,250,623              | \$21,560,070              | \$22,903,069              | \$23,532,515              | \$24,363,482                | 15.9%                 |
| Professional Services          | \$1,870,751               | \$2,041,177               | \$2,331,885               | \$2,606,307               | \$3,531,481                 | 2.3%                  |
| Travel                         | \$1,499,825               | \$1,365,946               | \$1,789,263               | \$1,991,050               | \$1,503,469                 | 1.0%                  |
| Utilities                      | \$1,770,900               | \$1,634,806               | \$1,739,646               | \$6,961,128               | \$3,457,962                 | 2.3%                  |
| Supplies & Other Operating Exp | \$13,013,057              | \$13,110,168              | \$14,500,763              | \$9,901,377               | \$29,674,387                | 19.4%                 |
| Property, Furniture & Equip.   | \$3,093,194               | \$4,049,315               | \$2,884,867               | \$2,818,435               | \$7,987,957                 | 5.2%                  |
| Library Books & Periodicals    | \$1,602,516               | \$1,205,498               | \$1,373,771               | \$1,428,010               | \$1,640,888                 | 1.1%                  |
| Scholarships & Other Asst.     | \$4,936,273               | \$5,417,579               | \$6,242,574               | \$6,739,335               | \$7,059,645                 | 4.6%                  |
| Transfers & Other Disbrsmnts.  | \$1,987,741               | \$1,808,100               | \$1,744,571               | \$2,371,844               | \$250,000                   | 0.2%                  |
| <b>Total</b>                   | <b>\$115,137,768</b>      | <b>\$118,024,859</b>      | <b>\$124,029,525</b>      | <b>\$129,152,478</b>      | <b>\$153,177,077</b>        | <b>100.0%</b>         |

**2012-13, Percentage by Object - Proposed**

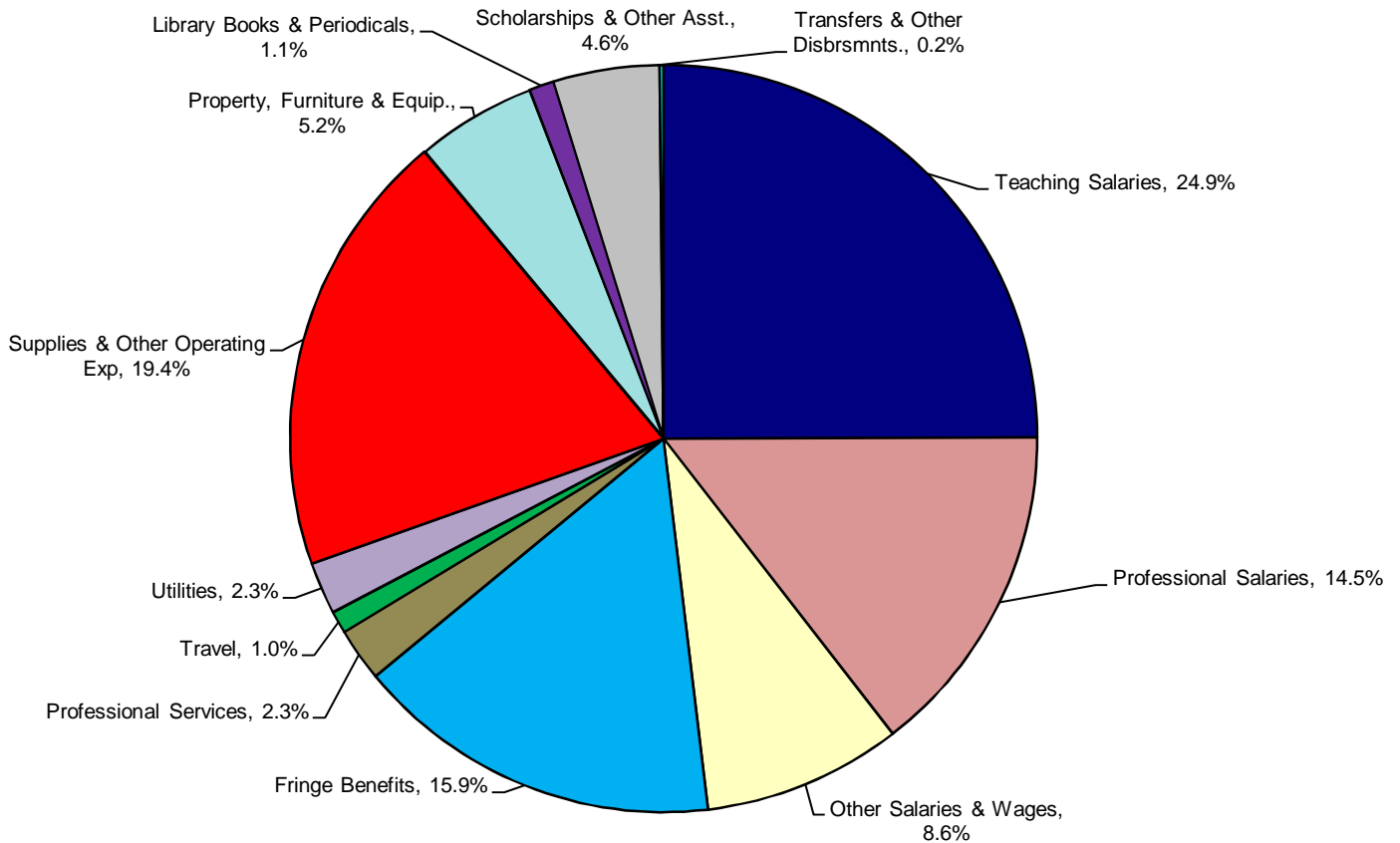

**APPROPRIATION, TUITION, AND CREDIT HOURS**  
**UNIVERSITY OF CENTRAL OKLAHOMA**

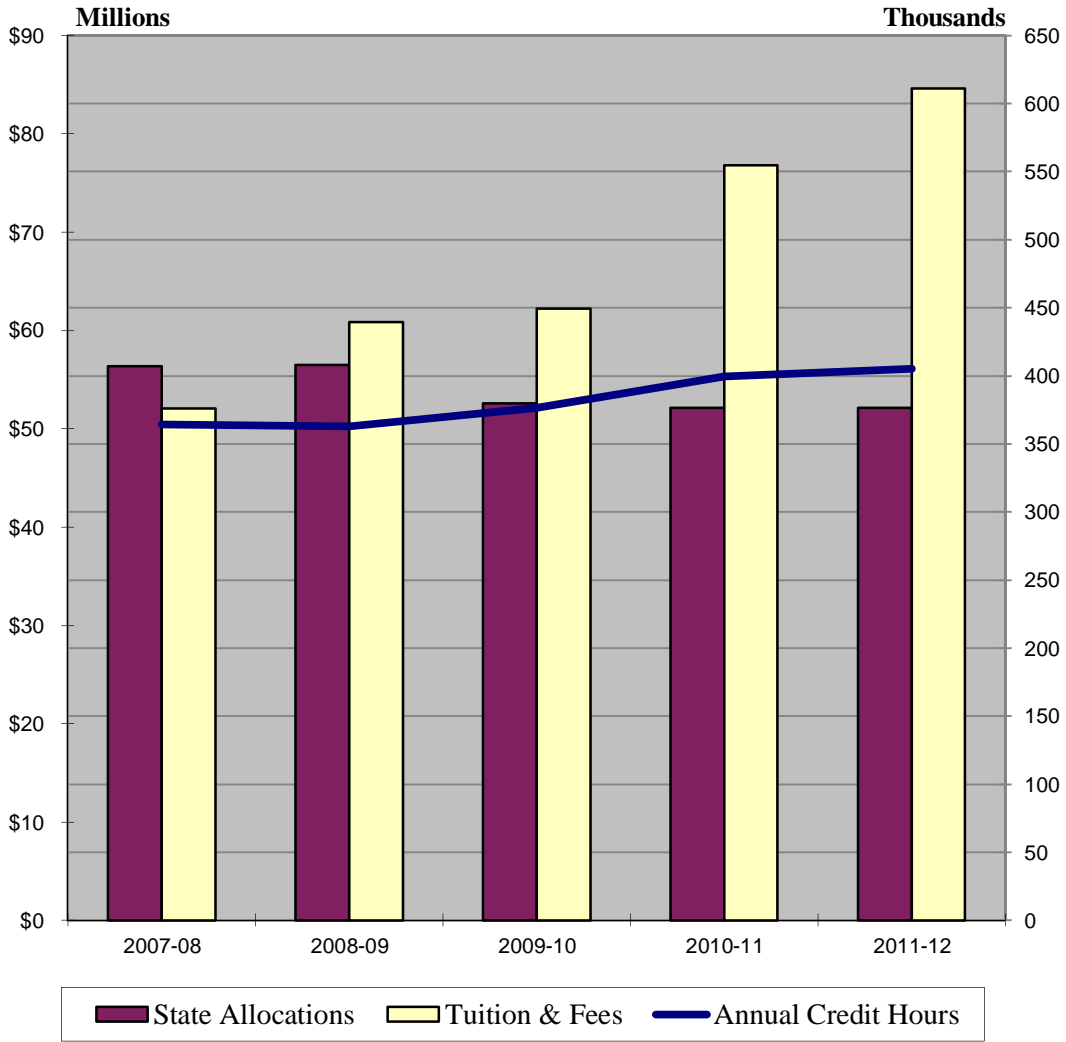

***FACULTY & STAFF***  
***UNIVERSITY OF CENTRAL OKLAHOMA***

---

|                                          |    |
|------------------------------------------|----|
| Total Full-Time Employee Characteristics | 23 |
|------------------------------------------|----|

**STAFF**

|                                 |    |
|---------------------------------|----|
| Full-Time Staff Characteristics | 24 |
|---------------------------------|----|

**FACULTY**

|                                   |    |
|-----------------------------------|----|
| Full-Time Faculty Characteristics | 25 |
|-----------------------------------|----|

|                            |    |
|----------------------------|----|
| Faculty FTE to Student FTE | 26 |
|----------------------------|----|

|                                                  |    |
|--------------------------------------------------|----|
| Sections Taught by Full-Time & Part-Time Faculty | 27 |
|--------------------------------------------------|----|

|                                                      |    |
|------------------------------------------------------|----|
| Credit Hours Taught by Full-Time & Part-Time Faculty | 34 |
|------------------------------------------------------|----|

|                            |    |
|----------------------------|----|
| Fall Faculty by Department | 41 |
|----------------------------|----|

|                                          |    |
|------------------------------------------|----|
| Full-Time Faculty by Department & Degree | 48 |
|------------------------------------------|----|

**EMPLOYEE CHARACTERISTICS**  
**UNIVERSITY OF CENTRAL OKLAHOMA**

| <b>JOB CLASSIFICATION</b>  | <b>2008</b>  | <b>2009</b>  | <b>2010</b>  | <b>2011</b>  | <b>2012</b>  |
|----------------------------|--------------|--------------|--------------|--------------|--------------|
| <b>Full-Time Employees</b> |              |              |              |              |              |
| Exec/Admin/Mgr             | 184          | 192          | 190          | 206          | 205          |
| Faculty                    | 441          | 449          | 453          | 455          | 461          |
| Professional (Non-Faculty) | 203          | 214          | 224          | 238          | 266          |
| Secretarial/Clerical       | 51           | 47           | 50           | 46           | 37           |
| Technical/Paraprofessional | 227          | 230          | 227          | 224          | 220          |
| Skilled Crafts             | 35           | 30           | 29           | 29           | 29           |
| Service/Maintenance        | 30           | 29           | 29           | 26           | 29           |
| Total Full-Time            | 1,171        | 1,191        | 1,202        | 1,224        | 1,247        |
| <b>Part-Time Employees</b> |              |              |              |              |              |
| Part-Time Staff            | 76           | 72           | 86           | 98           | 135          |
| Part-Time Faculty*         | 371          | 411          | 465          | 450          | 459          |
| GA/RA                      | 149          | 157          | 187          | 201          | 236          |
| Students/Work Study        | 695          | 663          | 738          | 742          | 781          |
| Total Part-Time            | 1,291        | 1,303        | 1,476        | 1,491        | 1,611        |
| <b>Total Employees</b>     | <b>2,462</b> | <b>2,494</b> | <b>2,678</b> | <b>2,715</b> | <b>2,858</b> |

\*does not include Faculty Overload or Staff teaching as adjunct

| <b>FULL-TIME EMPLOYEES</b> |     |     |     |     |     |
|----------------------------|-----|-----|-----|-----|-----|
| <b>GENDER</b>              |     |     |     |     |     |
| Female                     | 637 | 645 | 645 | 666 | 671 |
| Male                       | 534 | 546 | 557 | 558 | 576 |

| <b>RACE/ETHNICITY</b>       |     |     |     |       |       |
|-----------------------------|-----|-----|-----|-------|-------|
| Caucasian                   | 968 | 989 | 985 | 1,000 | 1,029 |
| African American            | 90  | 83  | 88  | 89    | 79    |
| American Indian             | 34  | 35  | 36  | 35    | 29    |
| Asian                       | 34  | 41  | 46  | 47    | 48    |
| Hispanic                    | 21  | 24  | 24  | 28    | 29    |
| International               | 5   | 2   | 2   | 3     | 4     |
| Not Declared                | 19  | 17  | 22  | 22    | 29    |
| Total Minority (% of total) | 15% | 15% | 16% | 16%   | 15%   |



**STAFF (NON-FACULTY) CHARACTERISTICS**

**UNIVERSITY OF CENTRAL OKLAHOMA**

| <b>JOB CLASSIFICATION</b>  | <b>2008</b>  | <b>2009</b>  | <b>2010</b>  | <b>2011</b>  | <b>2012</b>  |
|----------------------------|--------------|--------------|--------------|--------------|--------------|
| <b>Full-Time Staff</b>     |              |              |              |              |              |
| Exec/Admin/Mgr             | 184          | 192          | 190          | 206          | 205          |
| Professional (Non-Faculty) | 203          | 214          | 224          | 238          | 266          |
| Secretarial/Clerical       | 51           | 47           | 50           | 46           | 37           |
| Technical/Paraprofessional | 227          | 230          | 227          | 224          | 220          |
| Skilled Crafts             | 35           | 30           | 29           | 29           | 29           |
| Service/Maintenance        | 30           | 29           | 29           | 26           | 29           |
| <b>Total Full-Time</b>     | <b>730</b>   | <b>742</b>   | <b>749</b>   | <b>769</b>   | <b>786</b>   |
| <b>Part-Time Staff</b>     |              |              |              |              |              |
| Staff                      | 76           | 72           | 86           | 98           | 135          |
| GA/RA                      | 149          | 157          | 187          | 201          | 236          |
| Students/Work Study        | 695          | 663          | 738          | 742          | 781          |
| <b>Total Part-Time</b>     | <b>920</b>   | <b>892</b>   | <b>1011</b>  | <b>1041</b>  | <b>1152</b>  |
| <b>Total Staff</b>         | <b>1,650</b> | <b>1,634</b> | <b>1,760</b> | <b>1,810</b> | <b>1,938</b> |

| <b>FULL-TIME STAFF</b> |     |     |     |     |     |
|------------------------|-----|-----|-----|-----|-----|
| <b>GENDER</b>          |     |     |     |     |     |
| Female                 | 427 | 436 | 433 | 326 | 444 |
| Male                   | 303 | 306 | 316 | 443 | 342 |

| <b>RACE/ETHNICITY</b>              |            |            |            |            |            |
|------------------------------------|------------|------------|------------|------------|------------|
| Caucasian                          | 596        | 611        | 605        | 623        | 649        |
| African-American                   | 79         | 70         | 76         | 76         | 67         |
| American Indian                    | 20         | 21         | 23         | 24         | 17         |
| Asian                              | 12         | 15         | 18         | 14         | 14         |
| Hispanic                           | 14         | 17         | 17         | 20         | 23         |
| International                      | 3          | 2          | 2          | 3          | 2          |
| Not Declared                       | 6          | 6          | 8          | 9          | 14         |
| <b>Total Minority (% of total)</b> | <b>17%</b> | <b>17%</b> | <b>18%</b> | <b>17%</b> | <b>15%</b> |

**FULL-TIME FACULTY CHARACTERISTICS**

**UNIVERSITY OF CENTRAL OKLAHOMA**

|                   | 2008 | 2009 | 2010 | 2011 | 2012 |
|-------------------|------|------|------|------|------|
| <b>FACULTY</b>    |      |      |      |      |      |
| Full-time         | 441  | 449  | 452  | 452  | 461  |
| Adjunct*          | 430  | 463  | 557  | 525  | 542  |
| Part-Time Faculty | 371  | 411  | 465  | 450  | 459  |
| Staff Adjuncts    | 59   | 52   | 90   | 72   | 83   |
| Overload          | 82   | 95   | 80   | 88   | 93   |
| FTE Faculty       | 615  | 631  | 667  | 665  | 704  |

\*Includes staff teaching as adjunct

|                                  |      |      |      |      |      |
|----------------------------------|------|------|------|------|------|
| <b>STUDENT/FACULTY FTE RATIO</b> | 19:1 | 19:1 | 19:1 | 20:1 | 19:1 |
|----------------------------------|------|------|------|------|------|

**FULL-TIME FACULTY**

| <b>GENDER</b> |     |     |     |     |     |
|---------------|-----|-----|-----|-----|-----|
| Female        | 210 | 209 | 212 | 223 | 227 |
| Male          | 231 | 240 | 241 | 232 | 234 |

| <b>RACE/ETHNICITY</b>        |     |     |     |     |     |
|------------------------------|-----|-----|-----|-----|-----|
| Caucasian                    | 372 | 378 | 384 | 377 | 380 |
| African-American             | 11  | 13  | 12  | 13  | 12  |
| American Indian              | 14  | 14  | 12  | 11  | 12  |
| Asian                        | 22  | 26  | 28  | 33  | 34  |
| Hispanic                     | 7   | 7   | 7   | 8   | 6   |
| International                | 2   | 0   | 0   | 0   | 2   |
| Not Declared                 | 13  | 11  | 1   | 13  | 15  |
| Minority as Percent of Total | 12% | 13% | 13% | 14% | 14% |

|                    |    |    |    |    |    |
|--------------------|----|----|----|----|----|
| <b>AVERAGE AGE</b> | 50 | 50 | 51 | 50 | 51 |
|--------------------|----|----|----|----|----|

| <b>AVERAGE SALARY</b> |          |          |          |          |          |
|-----------------------|----------|----------|----------|----------|----------|
| Professor             | \$77,577 | \$77,761 | \$77,722 | \$77,182 | \$79,915 |
| Associate Professor   | \$66,251 | \$64,390 | \$63,374 | \$63,384 | \$67,191 |
| Assistant Professor   | \$58,298 | \$59,055 | \$59,200 | \$60,023 | \$60,108 |
| Instructor            | \$45,397 | \$45,182 | \$45,805 | \$47,477 | \$47,715 |
| Lecturer              | \$34,888 | \$35,408 | \$35,968 | \$38,926 | \$39,240 |

| <b>RANK</b>         |     |     |     |     |     |
|---------------------|-----|-----|-----|-----|-----|
| Professor           | 165 | 169 | 171 | 158 | 159 |
| Associate Professor | 45  | 60  | 70  | 81  | 98  |
| Assistant Professor | 129 | 127 | 117 | 114 | 114 |
| Instructor          | 60  | 55  | 56  | 64  | 56  |
| Lecturer            | 42  | 38  | 39  | 38  | 34  |

| <b>TENURE STATUS</b> |     |     |     |     |     |
|----------------------|-----|-----|-----|-----|-----|
| Tenured              | 212 | 231 | 242 | 242 | 266 |
| Tenure Track         | 160 | 158 | 148 | 145 | 128 |
| Non-Tenure Track     | 69  | 60  | 63  | 61  | 67  |

|                         |     |     |     |     |     |
|-------------------------|-----|-----|-----|-----|-----|
| <b>TERMINAL DEGREES</b> | 73% | 77% | 77% | 76% | 79% |
|-------------------------|-----|-----|-----|-----|-----|

**FACULTY FTE TO STUDENT FTE**  
**UNIVERSITY OF CENTRAL OKLAHOMA**

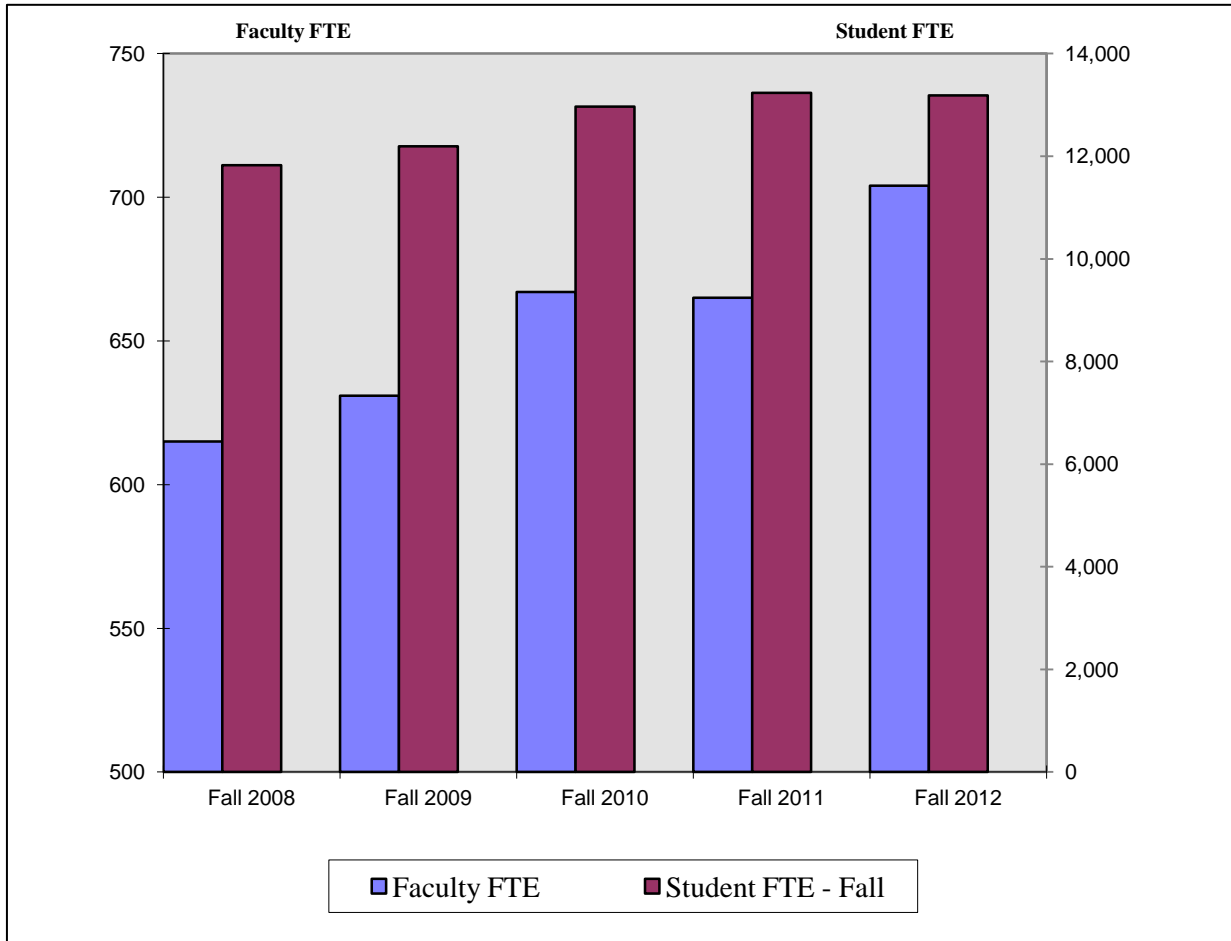

|                       | Fall 2008 | Fall 2009 | Fall 2010 | Fall 2011 | Fall 2012 |
|-----------------------|-----------|-----------|-----------|-----------|-----------|
| Faculty FTE           | 615       | 631       | 667       | 665       | 704       |
| Student FTE - Fall    | 11,827    | 12,194    | 12,968    | 13,234    | 13,183    |
| Student/Faculty Ratio | 19        | 19        | 19        | 20        | 19        |

**SECTIONS TAUGHT BY FT/PT FACULTY**

UNIVERSITY OF CENTRAL OKLAHOMA

| College of Business                              |                | Fall<br>2008  | Fall<br>2009  | Fall<br>2010 | Fall<br>2011 | Fall<br>2012  |
|--------------------------------------------------|----------------|---------------|---------------|--------------|--------------|---------------|
| Accounting                                       | UG FT          | 51            | 46            | 47           | 48           | 46            |
|                                                  | UG PT          | 8             | 8             | 5            | 7            | 8             |
|                                                  | UG % FT        | 86.4%         | 85.2%         | 90.4%        | 87.3%        | 85.2%         |
|                                                  | GR FT          | 0             | 2             | 3            | 3            | 2             |
|                                                  | GR PT          | 0             | 0             | 0            | 0            | 0             |
|                                                  | GR % FT        | 0.0%          | 0.0%          | 0.0%         | 0.0%         | 0.0%          |
| Economics and International Business             | UG FT          | 43            | 38            | 39           | 40           | 39            |
|                                                  | UG PT          | 11            | 12            | 16           | 13           | 18            |
|                                                  | UG % FT        | 79.6%         | 76.0%         | 70.9%        | 75.5%        | 68.4%         |
|                                                  | GR FT          | 0             | 0             | 0            | 0            | 0             |
|                                                  | GR PT          | 0             | 0             | 0            | 0            | 0             |
|                                                  | GR % FT        | 0.0%          | 0.0%          | 0.0%         | 0.0%         | 0.0%          |
| Finance                                          | UG FT          | 55            | 48            | 50           | 50           | 50            |
|                                                  | UG PT          | 23            | 23            | 19           | 19           | 16            |
|                                                  | UG % FT        | 70.5%         | 67.6%         | 72.5%        | 72.5%        | 75.8%         |
|                                                  | GR FT          | 0             | 0             | 0            | 0            | 0             |
|                                                  | GR PT          | 0             | 0             | 0            | 0            | 0             |
|                                                  | GR % FT        | 0.0%          | 0.0%          | 0.0%         | 0.0%         | 0.0%          |
| Information Systems and Operations<br>Management | UG FT          | 26            | 24            | 26           | 25           | 24            |
|                                                  | UG PT          | 12            | 13            | 12           | 18           | 18            |
|                                                  | UG % FT        | 68.4%         | 64.9%         | 68.4%        | 58.1%        | 57.1%         |
|                                                  | GR FT          | 0             | 0             | 0            | 0            | 0             |
|                                                  | GR PT          | 0             | 0             | 0            | 0            | 0             |
|                                                  | GR % FT        | 0.0%          | 0.0%          | 0.0%         | 0.0%         | 0.0%          |
| Management                                       | UG FT          | 39            | 26            | 29           | 32           | 33            |
|                                                  | UG PT          | 14            | 20            | 23           | 19           | 15            |
|                                                  | UG % FT        | 73.6%         | 56.5%         | 55.8%        | 62.7%        | 68.8%         |
|                                                  | GR FT          | 9             | 14            | 16           | 12           | 17            |
|                                                  | GR PT          | 0             | 0             | 1            | 1            | 0             |
|                                                  | GR % FT        | 100.0%        | 100.0%        | 94.1%        | 92.3%        | 100.0%        |
| Marketing                                        | UG FT          | 50            | 44            | 39           | 37           | 41            |
|                                                  | UG PT          | 10            | 14            | 14           | 14           | 14            |
|                                                  | UG % FT        | 83.3%         | 75.9%         | 73.6%        | 72.5%        | 74.5%         |
|                                                  | GR FT          | 0             | 1             | 0            | 0            | 0             |
|                                                  | GR PT          | 0             | 0             | 0            | 0            | 0             |
|                                                  | GR % FT        | 0.0%          | 100.0%        | 0.0%         | 0.0%         | 0.0%          |
| Military Science                                 | UG FT          | 0             | 0             | 0            | 0            | 0             |
|                                                  | UG PT          | 12            | 10            | 13           | 13           | 10            |
|                                                  | UG % FT        | 0.0%          | 0.0%          | 0.0%         | 0.0%         | 0.0%          |
|                                                  | GR FT          | 0             | 0             | 0            | 0            | 0             |
|                                                  | GR PT          | 0             | 0             | 0            | 0            | 0             |
|                                                  | GR % FT        | 0.0%          | 0.0%          | 0.0%         | 0.0%         | 0.0%          |
| <b>CB - Totals</b>                               | <b>UG FT</b>   | <b>264</b>    | <b>226</b>    | <b>230</b>   | <b>232</b>   | <b>233</b>    |
|                                                  | <b>UG PT</b>   | <b>90</b>     | <b>100</b>    | <b>102</b>   | <b>103</b>   | <b>99</b>     |
|                                                  | <b>UG % FT</b> | <b>74.6%</b>  | <b>69.3%</b>  | <b>69.3%</b> | <b>69.3%</b> | <b>70.2%</b>  |
|                                                  | <b>GR FT</b>   | <b>9</b>      | <b>17</b>     | <b>19</b>    | <b>15</b>    | <b>19</b>     |
|                                                  | <b>GR PT</b>   | <b>0</b>      | <b>0</b>      | <b>1</b>     | <b>1</b>     | <b>0</b>      |
|                                                  | <b>GR % FT</b> | <b>100.0%</b> | <b>100.0%</b> | <b>95.0%</b> | <b>93.8%</b> | <b>100.0%</b> |

**SECTIONS TAUGHT BY FT/PT FACULTY**

*UNIVERSITY OF CENTRAL OKLAHOMA*

| <b>College of Education and Professional Studies</b> |                | <b>Fall<br/>2008</b> | <b>Fall<br/>2009</b> | <b>Fall<br/>2010</b> | <b>Fall<br/>2011</b> | <b>Fall<br/>2012</b> |
|------------------------------------------------------|----------------|----------------------|----------------------|----------------------|----------------------|----------------------|
| Adult Education and Safety Services                  | UG FT          | 48                   | 49                   | 52                   | 54                   | 50                   |
|                                                      | UG PT          | 7                    | 17                   | 20                   | 25                   | 29                   |
|                                                      | UG % FT        | 87.3%                | 74.2%                | 72.2%                | 68.4%                | 63.3%                |
|                                                      | GR FT          | 30                   | 32                   | 39                   | 34                   | 31                   |
|                                                      | GR PT          | 6                    | 7                    | 7                    | 5                    | 5                    |
|                                                      | GR % FT        | 83.3%                | 82.1%                | 84.8%                | 87.2%                | 86.1%                |
| Advanced Professional and Special Services*          | UG FT          | ---                  | ---                  | ---                  | 30                   | 30                   |
|                                                      | UG PT          | ---                  | ---                  | ---                  | 28                   | 23                   |
|                                                      | UG % FT        | 0.0%                 | 0.0%                 | 0.0%                 | 51.7%                | 56.6%                |
|                                                      | GR FT          | ---                  | ---                  | ---                  | 48                   | 50                   |
|                                                      | GR PT          | ---                  | ---                  | ---                  | 20                   | 16                   |
|                                                      | GR % FT        | 0.0%                 | 0.0%                 | 0.0%                 | 70.6%                | 75.8%                |
| Advanced Professional Services*                      | UG FT          | 5                    | 4                    | 6                    | ---                  | ---                  |
|                                                      | UG PT          | 3                    | 3                    | 2                    | ---                  | ---                  |
|                                                      | UG % FT        | 62.5%                | 57.1%                | 75.0%                | 0.0%                 | 0.0%                 |
|                                                      | GR FT          | 18                   | 23                   | 25                   | ---                  | ---                  |
|                                                      | GR PT          | 9                    | 2                    | 5                    | ---                  | ---                  |
|                                                      | GR % FT        | 66.7%                | 92.0%                | 83.3%                | 0.0%                 | 0.0%                 |
| Curriculum and Instruction                           | UG FT          | 26                   | 27                   | 30                   | 28                   | 28                   |
|                                                      | UG PT          | 11                   | 11                   | 9                    | 13                   | 13                   |
|                                                      | UG % FT        | 70.3%                | 71.1%                | 76.9%                | 68.3%                | 68.3%                |
|                                                      | GR FT          | 30                   | 22                   | 26                   | 21                   | 26                   |
|                                                      | GR PT          | 9                    | 9                    | 9                    | 10                   | 10                   |
|                                                      | GR % FT        | 76.9%                | 71.0%                | 74.3%                | 67.7%                | 72.2%                |
| Educational Sciences, Foundations and Research       | UG FT          | 27                   | 34                   | 32                   | 30                   | 37                   |
|                                                      | UG PT          | 15                   | 12                   | 13                   | 14                   | 8                    |
|                                                      | UG % FT        | 64.3%                | 73.9%                | 71.1%                | 68.2%                | 82.2%                |
|                                                      | GR FT          | 11                   | 11                   | 13                   | 14                   | 11                   |
|                                                      | GR PT          | 0                    | 0                    | 0                    | 1                    | 2                    |
|                                                      | GR % FT        | 100.0%               | 100.0%               | 100.0%               | 93.3%                | 84.6%                |
| Human Environmental Services                         | UG FT          | 35                   | 35                   | 34                   | 34                   | 35                   |
|                                                      | UG PT          | 34                   | 35                   | 34                   | 47                   | 47                   |
|                                                      | UG % FT        | 50.7%                | 50.0%                | 50.0%                | 42.0%                | 42.7%                |
|                                                      | GR FT          | 6                    | 9                    | 5                    | 7                    | 9                    |
|                                                      | GR PT          | 7                    | 7                    | 9                    | 7                    | 8                    |
|                                                      | GR % FT        | 46.2%                | 56.3%                | 35.7%                | 50.0%                | 52.9%                |
| Kinesiology and Health Studies                       | UG FT          | 82                   | 77                   | 85                   | 94                   | 92                   |
|                                                      | UG PT          | 62                   | 62                   | 69                   | 65                   | 65                   |
|                                                      | UG % FT        | 56.9%                | 55.4%                | 55.2%                | 59.1%                | 58.6%                |
|                                                      | GR FT          | 10                   | 18                   | 14                   | 18                   | 19                   |
|                                                      | GR PT          | 0                    | 0                    | 2                    | 1                    | 2                    |
|                                                      | GR % FT        | 100.0%               | 100.0%               | 87.5%                | 94.7%                | 90.5%                |
| Psychology                                           | UG FT          | 42                   | 44                   | 44                   | 45                   | 45                   |
|                                                      | UG PT          | 11                   | 17                   | 20                   | 18                   | 19                   |
|                                                      | UG % FT        | 79.2%                | 72.1%                | 68.8%                | 71.4%                | 70.3%                |
|                                                      | GR FT          | 42                   | 35                   | 43                   | 35                   | 39                   |
|                                                      | GR PT          | 3                    | 3                    | 2                    | 1                    | 1                    |
|                                                      | GR % FT        | 93.3%                | 92.1%                | 95.6%                | 97.2%                | 97.5%                |
| Special Services*                                    | UG FT          | 31                   | 27                   | 23                   | ---                  | ---                  |
|                                                      | UG PT          | 12                   | 15                   | 19                   | ---                  | ---                  |
|                                                      | UG % FT        | 72.1%                | 64.3%                | 54.8%                | 0.0%                 | 0.0%                 |
|                                                      | GR FT          | 28                   | 26                   | 22                   | ---                  | ---                  |
|                                                      | GR PT          | 8                    | 7                    | 12                   | ---                  | ---                  |
|                                                      | GR % FT        | 77.8%                | 78.8%                | 64.7%                | 0.0%                 | 0.0%                 |
| <b>CEPS - Totals</b>                                 | <b>UG FT</b>   | <b>296</b>           | <b>297</b>           | <b>306</b>           | <b>315</b>           | <b>317</b>           |
|                                                      | <b>UG PT</b>   | <b>155</b>           | <b>172</b>           | <b>186</b>           | <b>210</b>           | <b>204</b>           |
|                                                      | <b>UG % FT</b> | <b>65.6%</b>         | <b>63.3%</b>         | <b>62.2%</b>         | <b>60.0%</b>         | <b>60.8%</b>         |
|                                                      | <b>GR FT</b>   | <b>175</b>           | <b>176</b>           | <b>187</b>           | <b>177</b>           | <b>185</b>           |
|                                                      | <b>GR PT</b>   | <b>42</b>            | <b>35</b>            | <b>46</b>            | <b>45</b>            | <b>44</b>            |
|                                                      | <b>GR % FT</b> | <b>80.6%</b>         | <b>83.4%</b>         | <b>80.3%</b>         | <b>79.7%</b>         | <b>80.8%</b>         |

\* Due to restructuring, Advanced Professional Services and Special Services have been combined into Advanced Professional and Special Services.

**SECTIONS TAUGHT BY FT/PT FACULTY**

*UNIVERSITY OF CENTRAL OKLAHOMA*

| <b>College of Fine Arts and Design</b> |                | <b>Fall<br/>2008</b> | <b>Fall<br/>2009</b> | <b>Fall<br/>2010</b> | <b>Fall<br/>2011</b> | <b>Fall<br/>2012</b> |
|----------------------------------------|----------------|----------------------|----------------------|----------------------|----------------------|----------------------|
| Academy of Contemporary Music          | UG FT          | ---                  | 0                    | 3                    | 3                    | 10                   |
|                                        | UG PT          | ---                  | 48                   | 147                  | 209                  | 180                  |
|                                        | UG % FT        | 0.0%                 | 0.0%                 | 2.0%                 | 1.4%                 | 5.3%                 |
|                                        | GR FT          | ---                  | 0                    | 0                    | 0                    | 0                    |
|                                        | GR PT          | ---                  | 0                    | 0                    | 0                    | 0                    |
|                                        | GR % FT        | 0.0%                 | 0.0%                 | 0.0%                 | 0.0%                 | 0.0%                 |
| Art                                    | UG FT          | 45                   | 47                   | 48                   | 31                   | 36                   |
|                                        | UG PT          | 28                   | 23                   | 26                   | 27                   | 22                   |
|                                        | UG % FT        | 61.6%                | 67.1%                | 64.9%                | 53.4%                | 62.1%                |
|                                        | GR FT          | 5                    | 8                    | 2                    | 2                    | 0                    |
|                                        | GR PT          | 2                    | 1                    | 0                    | 2                    | 2                    |
|                                        | GR % FT        | 71.4%                | 88.9%                | 100.0%               | 50.0%                | 0.0%                 |
| Dance*                                 | UG FT          | ---                  | 15                   | 20                   | 21                   | 25                   |
|                                        | UG PT          | ---                  | 15                   | 11                   | 9                    | 8                    |
|                                        | UG % FT        | 0.0%                 | 50.0%                | 64.5%                | 70.0%                | 75.8%                |
|                                        | GR FT          | ---                  | 0                    | 0                    | 0                    | 0                    |
|                                        | GR PT          | ---                  | 0                    | 0                    | 0                    | 0                    |
|                                        | GR % FT        | 0.0%                 | 0.0%                 | 0.0%                 | 0.0%                 | 0.0%                 |
| Design                                 | UG FT          | 31                   | 26                   | 33                   | 31                   | 34                   |
|                                        | UG PT          | 14                   | 13                   | 10                   | 9                    | 10                   |
|                                        | UG % FT        | 68.9%                | 66.7%                | 76.7%                | 77.5%                | 77.3%                |
|                                        | GR FT          | 11                   | 17                   | 16                   | 12                   | 7                    |
|                                        | GR PT          | 0                    | 0                    | 0                    | 0                    | 0                    |
|                                        | GR % FT        | 100.0%               | 100.0%               | 100.0%               | 100.0%               | 100.0%               |
| Music                                  | UG FT          | 135                  | 150                  | 132                  | 142                  | 160                  |
|                                        | UG PT          | 93                   | 82                   | 96                   | 87                   | 81                   |
|                                        | UG % FT        | 59.2%                | 64.7%                | 57.9%                | 62.0%                | 66.4%                |
|                                        | GR FT          | 37                   | 35                   | 45                   | 50                   | 43                   |
|                                        | GR PT          | 11                   | 7                    | 7                    | 9                    | 7                    |
|                                        | GR % FT        | 77.1%                | 83.3%                | 86.5%                | 84.7%                | 86.0%                |
| Theatre Arts*                          | UG FT          | ---                  | 29                   | 33                   | 32                   | 31                   |
|                                        | UG PT          | ---                  | 3                    | 3                    | 2                    | 3                    |
|                                        | UG % FT        | 0.0%                 | 90.6%                | 91.7%                | 94.1%                | 91.2%                |
|                                        | GR FT          | ---                  | 1                    | 0                    | 0                    | 0                    |
|                                        | GR PT          | ---                  | 0                    | 0                    | 0                    | 0                    |
|                                        | GR % FT        | 0.0%                 | 100.0%               | 0.0%                 | 0.0%                 | 0.0%                 |
| Theatre, Dance and Media Arts*         | UG FT          | 46                   | ---                  | ---                  | ---                  | ---                  |
|                                        | UG PT          | 19                   | ---                  | ---                  | ---                  | ---                  |
|                                        | UG % FT        | 70.8%                | 0.0%                 | 0.0%                 | 0.0%                 | 0.0%                 |
|                                        | GR FT          | 0                    | ---                  | ---                  | ---                  | ---                  |
|                                        | GR PT          | 0                    | ---                  | ---                  | ---                  | ---                  |
|                                        | GR % FT        | 0.0%                 | 0.0%                 | 0.0%                 | 0.0%                 | 0.0%                 |
| <b>CFAD - Totals</b>                   | <b>UG FT</b>   | <b>257</b>           | <b>267</b>           | <b>269</b>           | <b>260</b>           | <b>296</b>           |
|                                        | <b>UG PT</b>   | <b>154</b>           | <b>184</b>           | <b>293</b>           | <b>343</b>           | <b>304</b>           |
|                                        | <b>UG % FT</b> | <b>62.5%</b>         | <b>59.2%</b>         | <b>47.9%</b>         | <b>43.1%</b>         | <b>49.3%</b>         |
|                                        | <b>GR FT</b>   | <b>53</b>            | <b>61</b>            | <b>63</b>            | <b>64</b>            | <b>50</b>            |
|                                        | <b>GR PT</b>   | <b>13</b>            | <b>8</b>             | <b>7</b>             | <b>11</b>            | <b>9</b>             |
|                                        | <b>GR % FT</b> | <b>80.3%</b>         | <b>88.4%</b>         | <b>90.0%</b>         | <b>85.3%</b>         | <b>84.7%</b>         |

\*Due to restructuring, Dance and Theatre Arts are now two separate departments.

**SECTIONS TAUGHT BY FT/PT FACULTY**

*UNIVERSITY OF CENTRAL OKLAHOMA*

| <b>College of Liberal Arts</b>                            |                | <b>Fall<br/>2008</b> | <b>Fall<br/>2009</b> | <b>Fall<br/>2010</b> | <b>Fall<br/>2011</b> | <b>Fall<br/>2012</b> |
|-----------------------------------------------------------|----------------|----------------------|----------------------|----------------------|----------------------|----------------------|
| English                                                   | UG FT          | 91                   | 90                   | 93                   | 94                   | 95                   |
|                                                           | UG PT          | 95                   | 96                   | 102                  | 105                  | 109                  |
|                                                           | UG % FT        | 48.9%                | 48.4%                | 47.7%                | 47.2%                | 46.6%                |
|                                                           | GR FT          | 41                   | 51                   | 61                   | 51                   | 61                   |
|                                                           | GR PT          | 3                    | 6                    | 6                    | 8                    | 3                    |
|                                                           | GR % FT        | 93.2%                | 89.5%                | 91.0%                | 86.4%                | 95.3%                |
| History and Geography                                     | UG FT          | 61                   | 56                   | 55                   | 55                   | 53                   |
|                                                           | UG PT          | 36                   | 43                   | 48                   | 46                   | 47                   |
|                                                           | UG % FT        | 62.9%                | 56.6%                | 53.4%                | 54.5%                | 53.0%                |
|                                                           | GR FT          | 13                   | 22                   | 19                   | 19                   | 31                   |
|                                                           | GR PT          | 0                    | 0                    | 3                    | 4                    | 2                    |
|                                                           | GR % FT        | 100.0%               | 100.0%               | 86.4%                | 82.6%                | 93.9%                |
| Humanities and Philosophy                                 | UG FT          | 63                   | 57                   | 62                   | 56                   | 57                   |
|                                                           | UG PT          | 39                   | 38                   | 35                   | 44                   | 45                   |
|                                                           | UG % FT        | 61.8%                | 60.0%                | 63.9%                | 56.0%                | 55.9%                |
|                                                           | GR FT          | 0                    | 1                    | 1                    | 0                    | 1                    |
|                                                           | GR PT          | 0                    | 0                    | 0                    | 0                    | 0                    |
|                                                           | GR % FT        | 0.0%                 | 100.0%               | 100.0%               | 0.0%                 | 100.0%               |
| Mass Communication                                        | UG FT          | 104                  | 104                  | 96                   | 97                   | 95                   |
|                                                           | UG PT          | 53                   | 58                   | 63                   | 61                   | 63                   |
|                                                           | UG % FT        | 66.2%                | 64.2%                | 60.4%                | 61.4%                | 60.1%                |
|                                                           | GR FT          | 0                    | 0                    | 0                    | 0                    | 1                    |
|                                                           | GR PT          | 0                    | 0                    | 0                    | 0                    | 1                    |
|                                                           | GR % FT        | 0.0%                 | 0.0%                 | 0.0%                 | 0.0%                 | 50.0%                |
| Modern Languages, Literature, and Cultural Studies        | UG FT          | 34                   | 32                   | 33                   | 33                   | 29                   |
|                                                           | UG PT          | 35                   | 38                   | 43                   | 49                   | 49                   |
|                                                           | UG % FT        | 49.3%                | 45.7%                | 43.4%                | 40.2%                | 37.2%                |
|                                                           | GR FT          | 2                    | 3                    | 6                    | 5                    | 2                    |
|                                                           | GR PT          | 0                    | 0                    | 0                    | 0                    | 0                    |
|                                                           | GR % FT        | 100.0%               | 100.0%               | 100.0%               | 100.0%               | 100.0%               |
| Political Science                                         | UG FT          | 40                   | 41                   | 39                   | 38                   | 33                   |
|                                                           | UG PT          | 24                   | 22                   | 28                   | 32                   | 36                   |
|                                                           | UG % FT        | 62.5%                | 65.1%                | 58.2%                | 54.3%                | 47.8%                |
|                                                           | GR FT          | 9                    | 12                   | 14                   | 35                   | 30                   |
|                                                           | GR PT          | 3                    | 1                    | 1                    | 1                    | 4                    |
|                                                           | GR % FT        | 75.0%                | 92.3%                | 93.3%                | 97.2%                | 88.2%                |
| School of Criminal Justice*                               | UG FT          | ---                  | ---                  | 20                   | 23                   | 19                   |
|                                                           | UG PT          | ---                  | ---                  | 9                    | 7                    | 10                   |
|                                                           | UG % FT        | 0.0%                 | 0.0%                 | 69.0%                | 76.7%                | 65.5%                |
|                                                           | GR FT          | ---                  | ---                  | 16                   | 13                   | 14                   |
|                                                           | GR PT          | ---                  | ---                  | 5                    | 3                    | 6                    |
|                                                           | GR % FT        | 0.0%                 | 0.0%                 | 76.2%                | 81.3%                | 70.0%                |
| Sociology and Substance Abuse Studies*                    | UG FT          | ---                  | ---                  | 33                   | 26                   | 36                   |
|                                                           | UG PT          | ---                  | ---                  | 34                   | 35                   | 35                   |
|                                                           | UG % FT        | 0.0%                 | 0.0%                 | 49.3%                | 42.6%                | 50.7%                |
|                                                           | GR FT          | ---                  | ---                  | 12                   | 11                   | 20                   |
|                                                           | GR PT          | ---                  | ---                  | 5                    | 7                    | 4                    |
|                                                           | GR % FT        | 0.0%                 | 0.0%                 | 70.6%                | 61.1%                | 83.3%                |
| Sociology, Criminal Justice, and Substance Abuse Studies* | UG FT          | 54                   | 59                   | ---                  | ---                  | ---                  |
|                                                           | UG PT          | 34                   | 34                   | ---                  | ---                  | ---                  |
|                                                           | UG % FT        | 61.4%                | 63.4%                | 0.0%                 | 0.0%                 | 0.0%                 |
|                                                           | GR FT          | 17                   | 18                   | ---                  | ---                  | ---                  |
|                                                           | GR PT          | 4                    | 5                    | ---                  | ---                  | ---                  |
|                                                           | GR % FT        | 81.0%                | 78.3%                | 0.0%                 | 0.0%                 | 0.0%                 |
| <b>CLA - Totals</b>                                       | <b>UG FT</b>   | <b>447</b>           | <b>439</b>           | <b>431</b>           | <b>422</b>           | <b>417</b>           |
|                                                           | <b>UG PT</b>   | <b>316</b>           | <b>329</b>           | <b>362</b>           | <b>379</b>           | <b>394</b>           |
|                                                           | <b>UG % FT</b> | <b>58.6%</b>         | <b>57.2%</b>         | <b>54.4%</b>         | <b>52.7%</b>         | <b>51.4%</b>         |
|                                                           | <b>GR FT</b>   | <b>82</b>            | <b>107</b>           | <b>129</b>           | <b>134</b>           | <b>160</b>           |
|                                                           | <b>GR PT</b>   | <b>10</b>            | <b>12</b>            | <b>20</b>            | <b>23</b>            | <b>20</b>            |
|                                                           | <b>GR % FT</b> | <b>89.1%</b>         | <b>89.9%</b>         | <b>86.6%</b>         | <b>85.4%</b>         | <b>88.9%</b>         |

\*Due to restructuring, Criminal Justice and Sociology/Substance Abuse Studies are now two separate departments

**SECTIONS TAUGHT BY FT/PT FACULTY**

*UNIVERSITY OF CENTRAL OKLAHOMA*

| College of Mathematics and Science |                | Fall<br>2008 | Fall<br>2009 | Fall<br>2010 | Fall<br>2011 | Fall<br>2012 |
|------------------------------------|----------------|--------------|--------------|--------------|--------------|--------------|
| Biology                            | UG FT          | 80           | 77           | 83           | 76           | 81           |
|                                    | UG PT          | 70           | 71           | 84           | 58           | 45           |
|                                    | UG % FT        | 53.3%        | 52.0%        | 49.7%        | 56.7%        | 64.3%        |
|                                    | GR FT          | 17           | 15           | 17           | 19           | 21           |
|                                    | GR PT          | 3            | 2            | 3            | 2            | 1            |
|                                    | GR % FT        | 85.0%        | 88.2%        | 85.0%        | 90.5%        | 95.5%        |
| Chemistry                          | UG FT          | 60           | 55           | 54           | 57           | 44           |
|                                    | UG PT          | 25           | 26           | 29           | 29           | 28           |
|                                    | UG % FT        | 70.6%        | 67.9%        | 65.1%        | 66.3%        | 61.1%        |
|                                    | GR FT          | 8            | 0            | 0            | 1            | 0            |
|                                    | GR PT          | 3            | 0            | 0            | 0            | 0            |
|                                    | GR % FT        | 72.7%        | 0.0%         | 0.0%         | 100.0%       | 0.0%         |
| Computer Science                   | UG FT          | 36           | 32           | 44           | 36           | 32           |
|                                    | UG PT          | 5            | 5            | 5            | 6            | 9            |
|                                    | UG % FT        | 87.8%        | 86.5%        | 89.8%        | 85.7%        | 78.0%        |
|                                    | GR FT          | 3            | 3            | 5            | 5            | 6            |
|                                    | GR PT          | 0            | 0            | 0            | 0            | 0            |
|                                    | GR % FT        | 100.0%       | 100.0%       | 100.0%       | 100.0%       | 100.0%       |
| Engineering and Physics            | UG FT          | 58           | 62           | 54           | 61           | 68           |
|                                    | UG PT          | 26           | 25           | 43           | 45           | 42           |
|                                    | UG % FT        | 69.0%        | 71.3%        | 55.7%        | 57.5%        | 61.82%       |
|                                    | GR FT          | 4            | 7            | 5            | 12           | 12           |
|                                    | GR PT          | 0            | 1            | 0            | 0            | 0            |
|                                    | GR % FT        | 100.0%       | 87.5%        | 100.0%       | 100.0%       | 100.0%       |
| Funeral Sciences                   | UG FT          | 15           | 18           | 18           | 24           | 17           |
|                                    | UG PT          | 7            | 8            | 9            | 6            | 8            |
|                                    | UG % FT        | 68.2%        | 69.2%        | 66.7%        | 80.0%        | 68.0%        |
|                                    | GR FT          | 0            | 0            | 0            | 0            | 0            |
|                                    | GR PT          | 0            | 0            | 0            | 0            | 0            |
|                                    | GR % FT        | 0.0%         | 0.0%         | 0.0%         | 0.0%         | 0.0%         |
| Mathematics and Statistics         | UG FT          | 77           | 84           | 85           | 80           | 94           |
|                                    | UG PT          | 30           | 28           | 33           | 74           | 72           |
|                                    | UG % FT        | 72.0%        | 75.0%        | 72.0%        | 51.9%        | 56.6%        |
|                                    | GR FT          | 6            | 8            | 10           | 11           | 7            |
|                                    | GR PT          | 0            | 0            | 0            | 0            | 0            |
|                                    | GR % FT        | 100.0%       | 100.0%       | 100.0%       | 100.0%       | 100.0%       |
| Nursing                            | UG FT          | 72           | 72           | 66           | 72           | 69           |
|                                    | UG PT          | 26           | 31           | 41           | 36           | 39           |
|                                    | UG % FT        | 73.5%        | 69.9%        | 61.7%        | 66.7%        | 63.89%       |
|                                    | GR FT          | 1            | 1            | 0            | 1            | 1            |
|                                    | GR PT          | 0            | 0            | 1            | 0            | 0            |
|                                    | GR % FT        | 100.0%       | 100.0%       | 0.0%         | 100.0%       | 100.0%       |
| <b>CMS - Totals</b>                | <b>UG FT</b>   | <b>398</b>   | <b>400</b>   | <b>404</b>   | <b>406</b>   | <b>405</b>   |
|                                    | <b>UG PT</b>   | <b>189</b>   | <b>194</b>   | <b>244</b>   | <b>254</b>   | <b>243</b>   |
|                                    | <b>UG % FT</b> | <b>67.8%</b> | <b>67.3%</b> | <b>62.3%</b> | <b>61.5%</b> | <b>62.5%</b> |
|                                    | <b>GR FT</b>   | <b>39</b>    | <b>34</b>    | <b>37</b>    | <b>49</b>    | <b>47</b>    |
|                                    | <b>GR PT</b>   | <b>6</b>     | <b>3</b>     | <b>4</b>     | <b>2</b>     | <b>1</b>     |
|                                    | <b>GR % FT</b> | <b>86.7%</b> | <b>91.9%</b> | <b>90.2%</b> | <b>96.1%</b> | <b>97.9%</b> |



**SECTIONS TAUGHT BY FT/PT FACULTY**

*UNIVERSITY OF CENTRAL OKLAHOMA*

| <b>Interdisciplinary Studies*</b> |                | <b>Fall<br/>2008</b> | <b>Fall<br/>2009</b> | <b>Fall<br/>2010</b> | <b>Fall<br/>2011</b> | <b>Fall<br/>2012</b> |
|-----------------------------------|----------------|----------------------|----------------------|----------------------|----------------------|----------------------|
| Forensic Science Institute        | UG FT          | ---                  | 6                    | 8                    | 13                   | 20                   |
|                                   | UG PT          | ---                  | 3                    | 9                    | 13                   | 5                    |
|                                   | UG % FT        | 0.0%                 | 66.7%                | 47.1%                | 50.0%                | 80.0%                |
|                                   | GR FT          | ---                  | 16                   | 19                   | 21                   | 33                   |
|                                   | GR PT          | ---                  | 4                    | 11                   | 10                   | 5                    |
|                                   | GR % FT        | 0.0%                 | 80.0%                | 63.3%                | 67.7%                | 86.8%                |
| Leadership                        | UG FT          | ---                  | 3                    | 5                    | 4                    | 3                    |
|                                   | UG PT          | ---                  | 13                   | 14                   | 14                   | 10                   |
|                                   | UG % FT        | 0.0%                 | 18.8%                | 26.3%                | 22.2%                | 23.1%                |
|                                   | GR FT          | ---                  | 0                    | 0                    | 0                    | 0                    |
|                                   | GR PT          | ---                  | 0                    | 0                    | 0                    | 0                    |
|                                   | GR % FT        | 0.0%                 | 0.0%                 | 0.0%                 | 0.0%                 | 0.0%                 |
| First-Year Experience             | UG FT          | ---                  | 3                    | 4                    | 4                    | 3                    |
|                                   | UG PT          | ---                  | 72                   | 80                   | 78                   | 70                   |
|                                   | UG % FT        | 0.0%                 | 4.0%                 | 4.8%                 | 4.9%                 | 4.1%                 |
|                                   | GR FT          | ---                  | 0                    | 0                    | 0                    | 0                    |
|                                   | GR PT          | ---                  | 0                    | 0                    | 0                    | 0                    |
|                                   | GR % FT        | 0.0%                 | 0.0%                 | 0.0%                 | 0.0%                 | 0.0%                 |
| <b>IS - Totals</b>                | <b>UG FT</b>   | ---                  | <b>12</b>            | <b>17</b>            | <b>21</b>            | <b>26</b>            |
|                                   | <b>UG PT</b>   | ---                  | <b>88</b>            | <b>103</b>           | <b>105</b>           | <b>85</b>            |
|                                   | <b>UG % FT</b> | 0.0%                 | <b>12.0%</b>         | <b>14.2%</b>         | <b>16.7%</b>         | <b>23.4%</b>         |
|                                   | <b>GR FT</b>   | ---                  | <b>16</b>            | <b>19</b>            | <b>21</b>            | <b>33</b>            |
|                                   | <b>GR PT</b>   | ---                  | <b>4</b>             | <b>11</b>            | <b>10</b>            | <b>5</b>             |
|                                   | <b>GR % FT</b> | 0.0%                 | <b>80.0%</b>         | <b>63.3%</b>         | <b>67.7%</b>         | <b>86.8%</b>         |

\*Due to restructuring, university courses have been reassigned to Interdisciplinary Studies.

**SECTIONS TAUGHT BY FT/PT FACULTY**

*UNIVERSITY OF CENTRAL OKLAHOMA*

| <b>College Totals</b>                         |         | <b>Fall<br/>2008</b> | <b>Fall<br/>2009</b> | <b>Fall<br/>2010</b> | <b>Fall<br/>2011</b> | <b>Fall<br/>2012</b> |
|-----------------------------------------------|---------|----------------------|----------------------|----------------------|----------------------|----------------------|
| College of Business                           | UG FT   | 264                  | 226                  | 230                  | 232                  | 233                  |
|                                               | UG PT   | 90                   | 100                  | 102                  | 103                  | 99                   |
|                                               | UG % FT | <b>74.6%</b>         | <b>69.3%</b>         | <b>69.3%</b>         | <b>69.3%</b>         | <b>70.2%</b>         |
|                                               | GR FT   | 9                    | 17                   | 19                   | 15                   | 19                   |
|                                               | GR PT   | 0                    | 0                    | 1                    | 1                    | 0                    |
|                                               | GR % FT | <b>100.0%</b>        | <b>100.0%</b>        | <b>95.0%</b>         | <b>93.8%</b>         | <b>100.0%</b>        |
| College of Education and Professional Studies | UG FT   | 296                  | 297                  | 306                  | 315                  | 317                  |
|                                               | UG PT   | 155                  | 172                  | 186                  | 210                  | 204                  |
|                                               | UG % FT | <b>65.6%</b>         | <b>63.3%</b>         | <b>62.2%</b>         | <b>60.0%</b>         | <b>60.8%</b>         |
|                                               | GR FT   | 175                  | 176                  | 187                  | 177                  | 185                  |
|                                               | GR PT   | 42                   | 35                   | 46                   | 45                   | 44                   |
|                                               | GR % FT | <b>80.6%</b>         | <b>83.4%</b>         | <b>80.3%</b>         | <b>79.7%</b>         | <b>80.8%</b>         |
| College of Fine Arts and Design               | UG FT   | 257                  | 267                  | 269                  | 260                  | 296                  |
|                                               | UG PT   | 154                  | 184                  | 293                  | 343                  | 304                  |
|                                               | UG % FT | <b>62.5%</b>         | <b>59.2%</b>         | <b>47.9%</b>         | <b>43.1%</b>         | <b>49.3%</b>         |
|                                               | GR FT   | 53                   | 61                   | 63                   | 64                   | 50                   |
|                                               | GR PT   | 13                   | 8                    | 7                    | 11                   | 9                    |
|                                               | GR % FT | <b>80.3%</b>         | <b>88.4%</b>         | <b>90.0%</b>         | <b>85.3%</b>         | <b>84.7%</b>         |
| College of Liberal Arts                       | UG FT   | 447                  | 439                  | 431                  | 422                  | 417                  |
|                                               | UG PT   | 316                  | 329                  | 362                  | 379                  | 394                  |
|                                               | UG % FT | <b>58.6%</b>         | <b>57.2%</b>         | <b>54.4%</b>         | <b>52.7%</b>         | <b>51.4%</b>         |
|                                               | GR FT   | 82                   | 107                  | 129                  | 134                  | 160                  |
|                                               | GR PT   | 10                   | 12                   | 20                   | 23                   | 20                   |
|                                               | GR % FT | <b>89.1%</b>         | <b>89.9%</b>         | <b>86.6%</b>         | <b>85.4%</b>         | <b>88.9%</b>         |
| College of Mathematics and Science            | UG FT   | 398                  | 400                  | 404                  | 406                  | 405                  |
|                                               | UG PT   | 189                  | 194                  | 244                  | 254                  | 243                  |
|                                               | UG % FT | <b>67.8%</b>         | <b>67.3%</b>         | <b>62.3%</b>         | <b>61.5%</b>         | <b>62.5%</b>         |
|                                               | GR FT   | 39                   | 34                   | 37                   | 49                   | 47                   |
|                                               | GR PT   | 6                    | 3                    | 4                    | 2                    | 1                    |
|                                               | GR % FT | <b>86.7%</b>         | <b>91.9%</b>         | <b>90.2%</b>         | <b>96.1%</b>         | <b>97.9%</b>         |
| Interdisciplinary Studies*                    | UG FT   | ---                  | 12                   | 17                   | 21                   | 26                   |
|                                               | UG PT   | ---                  | 88                   | 103                  | 105                  | 85                   |
|                                               | UG % FT | 0.0%                 | <b>12.0%</b>         | <b>14.2%</b>         | <b>16.7%</b>         | <b>23.4%</b>         |
|                                               | GR FT   | ---                  | 16                   | 19                   | 21                   | 33                   |
|                                               | GR PT   | ---                  | 4                    | 11                   | 10                   | 5                    |
|                                               | GR % FT | 0.0%                 | <b>80.0%</b>         | <b>63.3%</b>         | <b>67.7%</b>         | <b>86.8%</b>         |
| University Courses*                           | UG FT   | 28                   | ---                  | ---                  | ---                  | ---                  |
|                                               | UG PT   | 59                   | ---                  | ---                  | ---                  | ---                  |
|                                               | UG % FT | <b>32.2%</b>         | ---                  | ---                  | ---                  | ---                  |
|                                               | GR FT   | 0                    | ---                  | ---                  | ---                  | ---                  |
|                                               | GR PT   | 0                    | ---                  | ---                  | ---                  | ---                  |
|                                               | GR % FT | <b>0.0%</b>          | ---                  | ---                  | ---                  | ---                  |

\*Due to restructuring, university courses have been reassigned to Interdisciplinary Studies.

|                          |         |              |              |              |              |              |
|--------------------------|---------|--------------|--------------|--------------|--------------|--------------|
| <b>University Totals</b> | UG FT   | <b>1,690</b> | <b>1,641</b> | <b>1,657</b> | <b>1,656</b> | <b>1,694</b> |
|                          | UG PT   | <b>963</b>   | <b>1,067</b> | <b>1,290</b> | <b>1,394</b> | <b>1,329</b> |
|                          | UG % FT | <b>63.7%</b> | <b>60.6%</b> | <b>56.2%</b> | <b>54.3%</b> | <b>56.0%</b> |
|                          | GR FT   | <b>358</b>   | <b>411</b>   | <b>454</b>   | <b>460</b>   | <b>494</b>   |
|                          | GR PT   | <b>71</b>    | <b>62</b>    | <b>89</b>    | <b>92</b>    | <b>79</b>    |
|                          | GR % FT | <b>83.4%</b> | <b>86.9%</b> | <b>83.6%</b> | <b>83.3%</b> | <b>86.2%</b> |

**STUDENT CREDIT HOURS TAUGHT BY FT/PT FACULTY**

UNIVERSITY OF CENTRAL OKLAHOMA

**College of Business**

|                                                  |                | <b>Fall<br/>2008</b> | <b>Fall<br/>2009</b> | <b>Fall<br/>2010</b> | <b>Fall<br/>2011</b> | <b>Fall<br/>2012</b> |
|--------------------------------------------------|----------------|----------------------|----------------------|----------------------|----------------------|----------------------|
| Accounting                                       | UG FT          | 4,305                | 4,386                | 4,609                | 4,605                | 4,353                |
|                                                  | UG PT          | 708                  | 666                  | 423                  | 456                  | 375                  |
|                                                  | UG % FT        | 85.9%                | 86.8%                | 91.6%                | 91.0%                | 92.1%                |
|                                                  | GR FT          | 0                    | 27                   | 60                   | 60                   | 27                   |
|                                                  | GR PT          | 0                    | 0                    | 0                    | 0                    | 0                    |
|                                                  | GR % FT        | 0.0%                 | 100.0%               | 100.0%               | 100.0%               | 100.0%               |
| Economics and International Business             | UG FT          | 4,119                | 3,693                | 3,399                | 3,923                | 3,727                |
|                                                  | UG PT          | 1,242                | 1,263                | 1,716                | 1,575                | 1,836                |
|                                                  | UG % FT        | 76.8%                | 74.5%                | 66.5%                | 71.4%                | 67.0%                |
|                                                  | GR FT          | 0                    | 0                    | 0                    | 0                    | 0                    |
|                                                  | GR PT          | 0                    | 0                    | 0                    | 0                    | 0                    |
|                                                  | GR % FT        | 0.0%                 | 0.0%                 | 0.0%                 | 0.0%                 | 0.0%                 |
| Finance                                          | UG FT          | 4,443                | 3,925                | 4,266                | 4,310                | 4,749                |
|                                                  | UG PT          | 1,899                | 2,136                | 1,812                | 1,326                | 1,242                |
|                                                  | UG % FT        | 70.1%                | 64.8%                | 70.2%                | 76.5%                | 79.3%                |
|                                                  | GR FT          | 0                    | 0                    | 0                    | 0                    | 0                    |
|                                                  | GR PT          | 0                    | 0                    | 0                    | 0                    | 0                    |
|                                                  | GR % FT        | 0.0%                 | 0.0%                 | 0.0%                 | 0.0%                 | 0.0%                 |
| Information Systems and Operations<br>Management | UG FT          | 2,424                | 2,052                | 2,304                | 1,998                | 2,010                |
|                                                  | UG PT          | 993                  | 979                  | 1,019                | 1,297                | 1,238                |
|                                                  | UG % FT        | 70.9%                | 67.7%                | 69.3%                | 60.6%                | 61.9%                |
|                                                  | GR FT          | 0                    | 0                    | 0                    | 0                    | 0                    |
|                                                  | GR PT          | 0                    | 0                    | 0                    | 0                    | 0                    |
|                                                  | GR % FT        | 0.0%                 | 0.0%                 | 0.0%                 | 0.0%                 | 0.0%                 |
| Management                                       | UG FT          | 3,324                | 2,106                | 2,139                | 2,362                | 2,368                |
|                                                  | UG PT          | 1,126                | 1,898                | 1,970                | 1,598                | 1,389                |
|                                                  | UG % FT        | 74.7%                | 52.6%                | 52.1%                | 59.6%                | 63.0%                |
|                                                  | GR FT          | 1,200                | 1,960                | 1,483                | 1,465                | 1,590                |
|                                                  | GR PT          | 0                    | 0                    | 105                  | 175                  | 0                    |
|                                                  | GR % FT        | 100.0%               | 100.0%               | 93.4%                | 89.3%                | 100.0%               |
| Marketing                                        | UG FT          | 4,512                | 3,693                | 3,576                | 3,443                | 3,260                |
|                                                  | UG PT          | 918                  | 1,002                | 1,203                | 1,038                | 1,348                |
|                                                  | UG % FT        | 83.1%                | 78.7%                | 74.8%                | 76.8%                | 70.7%                |
|                                                  | GR FT          | 0                    | 1                    | 0                    | 0                    | 0                    |
|                                                  | GR PT          | 0                    | 0                    | 0                    | 0                    | 0                    |
|                                                  | GR % FT        | 0.0%                 | 100.0%               | 0.0%                 | 0.0%                 | 0.0%                 |
| Military Science                                 | UG FT          | 0                    | 0                    | 0                    | 0                    | 0                    |
|                                                  | UG PT          | 233                  | 272                  | 276                  | 345                  | 219                  |
|                                                  | UG % FT        | 100.0%               | 100.0%               | 100.0%               | 100.0%               | 0.0%                 |
|                                                  | GR FT          | 0                    | 0                    | 0                    | 0                    | 0                    |
|                                                  | GR PT          | 0                    | 0                    | 0                    | 0                    | 0                    |
|                                                  | GR % FT        | 0.0%                 | 0.0%                 | 0.0%                 | 0.0%                 | 0.0%                 |
| <b>CBA - Totals</b>                              | <b>UG FT</b>   | <b>23,127</b>        | <b>19,855</b>        | <b>20,293</b>        | <b>20,641</b>        | <b>20,467</b>        |
|                                                  | <b>UG PT</b>   | <b>7,119</b>         | <b>8,216</b>         | <b>8,419</b>         | <b>7,635</b>         | <b>7,647</b>         |
|                                                  | <b>UG % FT</b> | <b>76.5%</b>         | <b>70.7%</b>         | <b>70.7%</b>         | <b>73.0%</b>         | <b>72.8%</b>         |
|                                                  | <b>GR FT</b>   | <b>1,200</b>         | <b>1,988</b>         | <b>1,543</b>         | <b>1,525</b>         | <b>1,617</b>         |
|                                                  | <b>GR PT</b>   | <b>0</b>             | <b>0</b>             | <b>105</b>           | <b>175</b>           | <b>0</b>             |
|                                                  | <b>GR % FT</b> | <b>100.0%</b>        | <b>100.0%</b>        | <b>93.6%</b>         | <b>89.7%</b>         | <b>100.0%</b>        |

**STUDENT CREDIT HOURS TAUGHT BY FT/PT FACULTY**

UNIVERSITY OF CENTRAL OKLAHOMA

**College of Education and Professional Studies**

|                                                |                | <b>Fall<br/>2008</b> | <b>Fall<br/>2009</b> | <b>Fall<br/>2010</b> | <b>Fall<br/>2011</b> | <b>Fall<br/>2012</b> |
|------------------------------------------------|----------------|----------------------|----------------------|----------------------|----------------------|----------------------|
| Adult Education and Safety Services            | UG FT          | 2,719                | 2,340                | 2,702                | 1,623                | 3,010                |
|                                                | UG PT          | 356                  | 787                  | 1,214                | 1,421                | 1,765                |
|                                                | UG % FT        | 88.4%                | 74.8%                | 69.0%                | 53.3%                | 63.0%                |
|                                                | GR FT          | 854                  | 730                  | 964                  | 1,499                | 839                  |
|                                                | GR PT          | 134                  | 118                  | 116                  | 603                  | 18                   |
|                                                | GR % FT        | 86.4%                | 86.1%                | 89.3%                | 71.3%                | 97.9%                |
| Advanced Professional Special Services*        | UG FT          | ---                  | ---                  | ---                  | 2,809                | 1,808                |
|                                                | UG PT          | ---                  | ---                  | ---                  | 1,641                | 1,100                |
|                                                | UG % FT        | 0.0%                 | 0.0%                 | 0.0%                 | 63.1%                | 62.2%                |
|                                                | GR FT          | ---                  | ---                  | ---                  | 1,034                | 1,695                |
|                                                | GR PT          | ---                  | ---                  | ---                  | 70                   | 488                  |
|                                                | GR % FT        | 0.0%                 | 0.0%                 | 0.0%                 | 93.7%                | 77.6%                |
| Advanced Professional Services*                | UG FT          | 188                  | 144                  | 234                  | ---                  | ---                  |
|                                                | UG PT          | 150                  | 148                  | 96                   | ---                  | ---                  |
|                                                | UG % FT        | 55.6%                | 49.3%                | 70.9%                | 0.0%                 | 0.0%                 |
|                                                | GR FT          | 906                  | 1,137                | 1,095                | ---                  | ---                  |
|                                                | GR PT          | 411                  | 99                   | 288                  | ---                  | ---                  |
|                                                | GR % FT        | 68.8%                | 92.0%                | 79.2%                | 0.0%                 | 0.0%                 |
| Curriculum and Instruction                     | UG FT          | 1,443                | 1,636                | 1,753                | 1,479                | 1,336                |
|                                                | UG PT          | 668                  | 552                  | 443                  | 614                  | 509                  |
|                                                | UG % FT        | 68.4%                | 74.8%                | 79.8%                | 70.7%                | 72.4%                |
|                                                | GR FT          | 492                  | 456                  | 489                  | 437                  | 534                  |
|                                                | GR PT          | 195                  | 344                  | 350                  | 381                  | 255                  |
|                                                | GR % FT        | 71.6%                | 57.0%                | 58.3%                | 53.4%                | 67.7%                |
| Educational Sciences, Foundations and Research | UG FT          | 1,995                | 2,470                | 2,223                | 2,154                | 2,854                |
|                                                | UG PT          | 1,495                | 1,480                | 1,423                | 1,548                | 567                  |
|                                                | UG % FT        | 57.2%                | 62.5%                | 61.0%                | 58.2%                | 83.4%                |
|                                                | GR FT          | 703                  | 750                  | 815                  | 845                  | 761                  |
|                                                | GR PT          | 0                    | 0                    | 0                    | 75                   | 74                   |
|                                                | GR % FT        | 100.0%               | 100.0%               | 100.0%               | 91.8%                | 91.1%                |
| Human Environmental Services                   | UG FT          | 2,350                | 2,252                | 2,376                | 2,235                | 2,589                |
|                                                | UG PT          | 2,811                | 2,635                | 2,572                | 3,241                | 2,740                |
|                                                | UG % FT        | 45.5%                | 46.1%                | 48.0%                | 40.8%                | 48.6%                |
|                                                | GR FT          | 147                  | 181                  | 237                  | 282                  | 310                  |
|                                                | GR PT          | 196                  | 184                  | 309                  | 226                  | 232                  |
|                                                | GR % FT        | 42.9%                | 49.6%                | 43.4%                | 55.5%                | 57.2%                |
| Kinesiology and Health Studies                 | UG FT          | 5,566                | 5,263                | 4,626                | 5,675                | 5,362                |
|                                                | UG PT          | 3,436                | 3,966                | 4,203                | 3,175                | 3,935                |
|                                                | UG % FT        | 61.8%                | 57.0%                | 52.4%                | 64.1%                | 57.7%                |
|                                                | GR FT          | 232                  | 318                  | 389                  | 498                  | 482                  |
|                                                | GR PT          | 0                    | 0                    | 59                   | 18                   | 0                    |
|                                                | GR % FT        | 100.0%               | 100.0%               | 86.8%                | 96.5%                | 100.0%               |
| Psychology                                     | UG FT          | 3,990                | 3,856                | 3,993                | 4,159                | 4,232                |
|                                                | UG PT          | 1,968                | 2,427                | 2,901                | 2,331                | 2,359                |
|                                                | UG % FT        | 67.0%                | 61.4%                | 57.9%                | 64.1%                | 64.2%                |
|                                                | GR FT          | 965                  | 1,064                | 942                  | 877                  | 782                  |
|                                                | GR PT          | 118                  | 86                   | 67                   | 18                   | 21                   |
|                                                | GR % FT        | 89.1%                | 92.5%                | 93.4%                | 98.0%                | 97.4%                |
| Special Services*                              | UG FT          | 1,846                | 1,552                | 1,666                | ---                  | ---                  |
|                                                | UG PT          | 593                  | 909                  | 999                  | ---                  | ---                  |
|                                                | UG % FT        | 75.7%                | 63.1%                | 62.5%                | 0.0%                 | 0.0%                 |
|                                                | GR FT          | 606                  | 602                  | 628                  | ---                  | ---                  |
|                                                | GR PT          | 115                  | 169                  | 262                  | ---                  | ---                  |
|                                                | GR % FT        | 84.0%                | 78.1%                | 70.6%                | 0.0%                 | 0.0%                 |
| <b>CEPS - Totals</b>                           | <b>UG FT</b>   | <b>20,097</b>        | <b>19,513</b>        | <b>19,573</b>        | <b>20,134</b>        | <b>21,191</b>        |
|                                                | <b>UG PT</b>   | <b>11,477</b>        | <b>12,904</b>        | <b>13,851</b>        | <b>13,971</b>        | <b>12,975</b>        |
|                                                | <b>UG % FT</b> | <b>63.7%</b>         | <b>60.2%</b>         | <b>58.6%</b>         | <b>59.0%</b>         | <b>62.0%</b>         |
|                                                | <b>GR FT</b>   | <b>4,905</b>         | <b>5,238</b>         | <b>5,559</b>         | <b>5,472</b>         | <b>5,403</b>         |
|                                                | <b>GR PT</b>   | <b>1,169</b>         | <b>1,000</b>         | <b>1,451</b>         | <b>1,391</b>         | <b>1,088</b>         |
|                                                | <b>GR % FT</b> | <b>80.8%</b>         | <b>84.0%</b>         | <b>79.3%</b>         | <b>79.7%</b>         | <b>83.2%</b>         |

\* Due to restructuring, Advanced Professional Services and Special Services have been combined into Advanced Professional and Special Services.

**STUDENT CREDIT HOURS TAUGHT BY FT/PT FACULTY**

UNIVERSITY OF CENTRAL OKLAHOMA

**College of Fine Arts and Design**

|                                |                | <b>Fall<br/>2008</b> | <b>Fall<br/>2009</b> | <b>Fall<br/>2010</b> | <b>Fall<br/>2011</b> | <b>Fall<br/>2012</b> |
|--------------------------------|----------------|----------------------|----------------------|----------------------|----------------------|----------------------|
| Academy of Contemporary Music  | UG FT          | ---                  | 0                    | 0                    | 0                    | 0                    |
|                                | UG PT          | ---                  | 1,981                | 4,368                | 5,222                | 4,520                |
|                                | UG % FT        | 0.0%                 | 0.0%                 | 0.0%                 | 0.0%                 | 0.0%                 |
|                                | GR FT          | ---                  | 0                    | 0                    | 0                    | 0                    |
|                                | GR PT          | ---                  | 0                    | 0                    | 0                    | 0                    |
|                                | GR % FT        | 0.0%                 | 0.0%                 | 0.0%                 | 0.0%                 | 0.0%                 |
| Art                            | UG FT          | 1,174                | 1,200                | 1,104                | 676                  | 1,013                |
|                                | UG PT          | 951                  | 885                  | 1,126                | 1,153                | 731                  |
|                                | UG % FT        | 55.2%                | 57.6%                | 49.5%                | 37.0%                | 58.1%                |
|                                | GR FT          | 15                   | 31                   | 9                    | 3                    | 0                    |
|                                | GR PT          | 6                    | 3                    | 0                    | 6                    | 6                    |
|                                | GR % FT        | 71.4%                | 91.2%                | 100.0%               | 33.3%                | 0.0%                 |
| Dance*                         | UG FT          | ---                  | 324                  | 471                  | 577                  | 645                  |
|                                | UG PT          | ---                  | 499                  | 292                  | 328                  | 287                  |
|                                | UG % FT        | 0.0%                 | 39.4%                | 61.7%                | 63.8%                | 69.2%                |
|                                | GR FT          | ---                  | 0                    | 0                    | 0                    | 0                    |
|                                | GR PT          | ---                  | 0                    | 0                    | 0                    | 0                    |
|                                | GR % FT        | 0.0%                 | 0.0%                 | 0.0%                 | 0.0%                 | 0.0%                 |
| Design                         | UG FT          | 1,426                | 1,539                | 1,584                | 1,608                | 1,610                |
|                                | UG PT          | 871                  | 869                  | 641                  | 591                  | 496                  |
|                                | UG % FT        | 62.1%                | 63.9%                | 71.2%                | 73.1%                | 76.4%                |
|                                | GR FT          | 45                   | 77                   | 87                   | 62                   | 24                   |
|                                | GR PT          | 0                    | 0                    | 0                    | 0                    | 0                    |
|                                | GR % FT        | 100.0%               | 100.0%               | 100.0%               | 100.0%               | 100.0%               |
| Music                          | UG FT          | 2,235                | 2,337                | 2,268                | 2,126                | 2,236                |
|                                | UG PT          | 1,182                | 1,108                | 1,338                | 1,250                | 934                  |
|                                | UG % FT        | 65.4%                | 67.8%                | 62.9%                | 63.0%                | 70.5%                |
|                                | GR FT          | 213                  | 194                  | 311                  | 331                  | 283                  |
|                                | GR PT          | 46                   | 25                   | 48                   | 60                   | 46                   |
|                                | GR % FT        | 82.2%                | 88.6%                | 86.6%                | 84.7%                | 86.0%                |
| Theatre Arts*                  | UG FT          | ---                  | 1,274                | 1,257                | 1,353                | 1,174                |
|                                | UG PT          | ---                  | 132                  | 129                  | 117                  | 154                  |
|                                | UG % FT        | 0.0%                 | 90.6%                | 90.7%                | 92.0%                | 88.4%                |
|                                | GR FT          | ---                  | 6                    | 0                    | 0                    | 0                    |
|                                | GR PT          | ---                  | 0                    | 0                    | 0                    | 0                    |
|                                | GR % FT        | 0.0%                 | 100.0%               | 0.0%                 | 0.0%                 | 0.0%                 |
| Theatre, Dance and Media Arts* | UG FT          | 1,377                | ---                  | ---                  | ---                  | ---                  |
|                                | UG PT          | 585                  | ---                  | ---                  | ---                  | ---                  |
|                                | UG % FT        | 70.2%                | 0.0%                 | 0.0%                 | 0.0%                 | 0.0%                 |
|                                | GR FT          | 0                    | ---                  | ---                  | ---                  | ---                  |
|                                | GR PT          | 0                    | ---                  | ---                  | ---                  | ---                  |
|                                | GR % FT        | 0.0%                 | 0.0%                 | 0.0%                 | 0.0%                 | 0.0%                 |
| <b>CFAD - Totals</b>           | <b>UG FT</b>   | <b>6,212</b>         | <b>6,674</b>         | <b>6,684</b>         | <b>6,340</b>         | <b>6,678</b>         |
|                                | <b>UG PT</b>   | <b>3,589</b>         | <b>5,474</b>         | <b>7,894</b>         | <b>8,661</b>         | <b>7,122</b>         |
|                                | <b>UG % FT</b> | <b>63.4%</b>         | <b>54.9%</b>         | <b>45.8%</b>         | <b>42.3%</b>         | <b>48.4%</b>         |
|                                | <b>GR FT</b>   | <b>273</b>           | <b>308</b>           | <b>407</b>           | <b>396</b>           | <b>307</b>           |
|                                | <b>GR PT</b>   | <b>52</b>            | <b>28</b>            | <b>48</b>            | <b>66</b>            | <b>52</b>            |
|                                | <b>GR % FT</b> | <b>84.0%</b>         | <b>91.7%</b>         | <b>89.5%</b>         | <b>85.7%</b>         | <b>85.5%</b>         |

\*Due to restructuring, Dance and Theatre Arts are now two separate departments.

**STUDENT CREDIT HOURS TAUGHT BY FT/PT FACULTY**

UNIVERSITY OF CENTRAL OKLAHOMA

**College of Liberal Arts**

|                                                           |                | Fall<br>2008  | Fall<br>2009  | Fall<br>2010  | Fall<br>2011  | Fall<br>2012  |
|-----------------------------------------------------------|----------------|---------------|---------------|---------------|---------------|---------------|
| English                                                   | UG FT          | 5,006         | 4,983         | 5,141         | 4,968         | 5,378         |
|                                                           | UG PT          | 6,174         | 6,315         | 6,723         | 6,852         | 7,059         |
|                                                           | UG % FT        | 44.8%         | 44.1%         | 43.3%         | 42.0%         | 43.2%         |
|                                                           | GR FT          | 589           | 632           | 735           | 726           | 829           |
|                                                           | GR PT          | 36            | 57            | 81            | 126           | 28            |
|                                                           | GR % FT        | 94.2%         | 91.7%         | 90.1%         | 85.2%         | 96.7%         |
| History and Geography                                     | UG FT          | 4,297         | 4,507         | 4,373         | 4,569         | 3,801         |
|                                                           | UG PT          | 3,990         | 4,377         | 4,218         | 4,052         | 4,293         |
|                                                           | UG % FT        | 51.9%         | 50.7%         | 50.9%         | 53.0%         | 47.0%         |
|                                                           | GR FT          | 157           | 236           | 206           | 247           | 279           |
|                                                           | GR PT          | 0             | 0             | 33            | 39            | 12            |
|                                                           | GR % FT        | 100.0%        | 100.0%        | 86.2%         | 86.4%         | 95.9%         |
| Humanities and Philosophy                                 | UG FT          | 4,308         | 4,405         | 5,052         | 4,449         | 4,740         |
|                                                           | UG PT          | 3,645         | 3,420         | 3,351         | 4,047         | 3,816         |
|                                                           | UG % FT        | 54.2%         | 56.3%         | 60.1%         | 52.4%         | 55.4%         |
|                                                           | GR FT          | 0             | 6             | 6             | 0             | 6             |
|                                                           | GR PT          | 0             | 0             | 0             | 0             | 0             |
|                                                           | GR % FT        | 0.0%          | 100.0%        | 100.0%        | 0.0%          | 100.0%        |
| Mass Communication                                        | UG FT          | 6,019         | 5,703         | 5,089         | 5,246         | 5,720         |
|                                                           | UG PT          | 3,555         | 3,632         | 4,046         | 4,130         | 3,652         |
|                                                           | UG % FT        | 62.9%         | 61.1%         | 55.7%         | 56.0%         | 61.0%         |
|                                                           | GR FT          | 0             | 0             | 0             | 0             | 9             |
|                                                           | GR PT          | 0             | 0             | 0             | 0             | 3             |
|                                                           | GR % FT        | 0.0%          | 0.0%          | 0.0%          | 0.0%          | 75.0%         |
| Modern Languages, Literature, and Cultural Studies        | UG FT          | 1,835         | 1,833         | 2,062         | 1,937         | 1,516         |
|                                                           | UG PT          | 2,810         | 3,363         | 3,693         | 4,088         | 4,214         |
|                                                           | UG % FT        | 39.5%         | 35.3%         | 35.8%         | 32.1%         | 26.5%         |
|                                                           | GR FT          | 21            | 15            | 24            | 30            | 9             |
|                                                           | GR PT          | 0             | 0             | 0             | 0             | 0             |
|                                                           | GR % FT        | 100.0%        | 100.0%        | 100.0%        | 100.0%        | 100.0%        |
| Political Science                                         | UG FT          | 2,899         | 2,871         | 2,577         | 2,169         | 1,980         |
|                                                           | UG PT          | 2,285         | 2,154         | 2,595         | 3,150         | 3,411         |
|                                                           | UG % FT        | 55.9%         | 57.1%         | 49.8%         | 40.8%         | 36.7%         |
|                                                           | GR FT          | 51            | 177           | 318           | 418           | 477           |
|                                                           | GR PT          | 75            | 45            | 12            | 9             | 21            |
|                                                           | GR % FT        | 40.5%         | 79.7%         | 96.4%         | 97.9%         | 95.8%         |
| School of Criminal Justice*                               | UG FT          | ---           | ---           | 1,316         | 1,505         | 1,372         |
|                                                           | UG PT          | ---           | ---           | 546           | 504           | 654           |
|                                                           | UG % FT        | 0.0%          | 0.0%          | 70.7%         | 74.9%         | 67.7%         |
|                                                           | GR FT          | ---           | ---           | 272           | 193           | 210           |
|                                                           | GR PT          | ---           | ---           | 144           | 60            | 99            |
|                                                           | GR % FT        | 0.0%          | 0.0%          | 65.4%         | 76.3%         | 68.0%         |
| Sociology and Substance Abuse Studies*                    | UG FT          | ---           | ---           | 2,420         | 1,953         | 2,512         |
|                                                           | UG PT          | ---           | ---           | 2,979         | 3,069         | 2,628         |
|                                                           | UG % FT        | 0.0%          | 0.0%          | 44.8%         | 38.9%         | 48.9%         |
|                                                           | GR FT          | ---           | ---           | 191           | 258           | 581           |
|                                                           | GR PT          | ---           | ---           | 102           | 91            | 42            |
|                                                           | GR % FT        | 0.0%          | 0.0%          | 65.2%         | 73.9%         | 93.3%         |
| Sociology, Criminal Justice, and Substance Abuse Studies* | UG FT          | 3,523         | 3,908         | ---           | ---           | ---           |
|                                                           | UG PT          | 2,968         | 2,950         | ---           | ---           | ---           |
|                                                           | UG % FT        | 54.3%         | 57.0%         | 0.0%          | 0.0%          | 0.0%          |
|                                                           | GR FT          | 243           | 273           | ---           | ---           | ---           |
|                                                           | GR PT          | 45            | 132           | ---           | ---           | ---           |
|                                                           | GR % FT        | 84.4%         | 67.4%         | 0.0%          | 0.0%          | 0.0%          |
| <b>CLA - Totals</b>                                       | <b>UG FT</b>   | <b>27,887</b> | <b>28,210</b> | <b>28,030</b> | <b>26,796</b> | <b>27,019</b> |
|                                                           | <b>UG PT</b>   | <b>25,427</b> | <b>26,211</b> | <b>28,151</b> | <b>29,892</b> | <b>29,727</b> |
|                                                           | <b>UG % FT</b> | <b>52.3%</b>  | <b>51.8%</b>  | <b>49.9%</b>  | <b>47.3%</b>  | <b>47.6%</b>  |
|                                                           | <b>GR FT</b>   | <b>1,061</b>  | <b>1,339</b>  | <b>1,752</b>  | <b>1,872</b>  | <b>2,400</b>  |
|                                                           | <b>GR PT</b>   | <b>156</b>    | <b>234</b>    | <b>372</b>    | <b>325</b>    | <b>205</b>    |
|                                                           | <b>GR % FT</b> | <b>87.2%</b>  | <b>85.1%</b>  | <b>82.5%</b>  | <b>85.2%</b>  | <b>92.1%</b>  |

\*Due to restructuring, Criminal Justice and Sociology/Substance Abuse Studies are now two separate departments.

**STUDENT CREDIT HOURS TAUGHT BY FT/PT FACULTY**

UNIVERSITY OF CENTRAL OKLAHOMA

**College of Mathematics and Science**

|                            |                | <b>Fall<br/>2008</b> | <b>Fall<br/>2009</b> | <b>Fall<br/>2010</b> | <b>Fall<br/>2011</b> | <b>Fall<br/>2012</b> |
|----------------------------|----------------|----------------------|----------------------|----------------------|----------------------|----------------------|
| Biology                    | UG FT          | 6,270                | 6,435                | 6,407                | 5,772                | 6,834                |
|                            | UG PT          | 5,189                | 4,880                | 5,346                | 5,460                | 3,518                |
|                            | UG % FT        | 54.7%                | 56.9%                | 54.5%                | 51.4%                | 66.0%                |
|                            | GR FT          | 94                   | 69                   | 91                   | 124                  | 103                  |
|                            | GR PT          | 11                   | 4                    | 11                   | 9                    | 6                    |
|                            | GR % FT        | 89.5%                | 94.5%                | 89.2%                | 93.2%                | 94.5%                |
| Chemistry                  | UG FT          | 3,492                | 3,317                | 3,034                | 3,207                | 3,119                |
|                            | UG PT          | 1,457                | 1,366                | 1,921                | 1,808                | 2,062                |
|                            | UG % FT        | 70.6%                | 70.8%                | 61.2%                | 63.9%                | 60.2%                |
|                            | GR FT          | 98                   | 0                    | 0                    | 2                    | 0                    |
|                            | GR PT          | 78                   | 0                    | 0                    | 0                    | 0                    |
|                            | GR % FT        | 55.7%                | 0.0%                 | 0.0%                 | 100.0%               | 0.0%                 |
| Computer Science           | UG FT          | 1,723                | 1,576                | 1,957                | 1,897                | 1,857                |
|                            | UG PT          | 288                  | 267                  | 288                  | 363                  | 374                  |
|                            | UG % FT        | 85.7%                | 85.5%                | 87.2%                | 83.9%                | 83.2%                |
|                            | GR FT          | 33                   | 24                   | 33                   | 54                   | 45                   |
|                            | GR PT          | 0                    | 0                    | 0                    | 0                    | 0                    |
|                            | GR % FT        | 100.0%               | 100.0%               | 100.0%               | 100.0%               | 100.0%               |
| Engineering and Physics    | UG FT          | 3,781                | 3,408                | 3,556                | 3,898                | 4,527                |
|                            | UG PT          | 804                  | 1,724                | 2,415                | 1,971                | 2,076                |
|                            | UG % FT        | 82.5%                | 66.4%                | 59.6%                | 66.4%                | 68.6%                |
|                            | GR FT          | 42                   | 39                   | 81                   | 76                   | 59                   |
|                            | GR PT          | 0                    | 3                    | 0                    | 0                    | 0                    |
|                            | GR % FT        | 100.0%               | 92.9%                | 100.0%               | 100.0%               | 100.0%               |
| Funeral Sciences           | UG FT          | 935                  | 922                  | 1,116                | 1,075                | 977                  |
|                            | UG PT          | 336                  | 305                  | 325                  | 345                  | 589                  |
|                            | UG % FT        | 73.6%                | 75.1%                | 77.4%                | 75.7%                | 62.4%                |
|                            | GR FT          | 0                    | 0                    | 0                    | 0                    | 0                    |
|                            | GR PT          | 0                    | 0                    | 0                    | 0                    | 0                    |
|                            | GR % FT        | 0.0%                 | 0.0%                 | 0.0%                 | 0.0%                 | 0.0%                 |
| Mathematics and Statistics | UG FT          | 6,633                | 7,363                | 7,605                | 6,954                | 8,740                |
|                            | UG PT          | 3,084                | 2,883                | 3,348                | 7,170                | 5,625                |
|                            | UG % FT        | 68.3%                | 71.9%                | 69.4%                | 49.2%                | 60.8%                |
|                            | GR FT          | 162                  | 169                  | 150                  | 185                  | 231                  |
|                            | GR PT          | 0                    | 0                    | 0                    | 0                    | 0                    |
|                            | GR % FT        | 100.0%               | 100.0%               | 100.0%               | 100.0%               | 100.0%               |
| Nursing                    | UG FT          | 3,614                | 3,547                | 3,757                | 3,903                | 3,462                |
|                            | UG PT          | 0                    | 47                   | 53                   | 48                   | 96                   |
|                            | UG % FT        | 100.0%               | 98.7%                | 98.6%                | 98.8%                | 97.3%                |
|                            | GR FT          | 48                   | 48                   | 63                   | 66                   | 63                   |
|                            | GR PT          | 0                    | 0                    | 0                    | 0                    | 0                    |
|                            | GR % FT        | 100.0%               | 100.0%               | 100.0%               | 100.0%               | 100.0%               |
| <b>CMS - Totals</b>        | <b>UG FT</b>   | <b>26,448</b>        | <b>26,568</b>        | <b>27,432</b>        | <b>26,706</b>        | <b>29,516</b>        |
|                            | <b>UG PT</b>   | <b>11,158</b>        | <b>11,472</b>        | <b>13,696</b>        | <b>17,165</b>        | <b>14,340</b>        |
|                            | <b>UG % FT</b> | <b>70.3%</b>         | <b>69.8%</b>         | <b>66.7%</b>         | <b>60.9%</b>         | <b>67.3%</b>         |
|                            | <b>GR FT</b>   | <b>477</b>           | <b>349</b>           | <b>418</b>           | <b>507</b>           | <b>501</b>           |
|                            | <b>GR PT</b>   | <b>89</b>            | <b>7</b>             | <b>11</b>            | <b>9</b>             | <b>6</b>             |
|                            | <b>GR % FT</b> | <b>84.3%</b>         | <b>98.0%</b>         | <b>97.4%</b>         | <b>98.3%</b>         | <b>98.8%</b>         |

**STUDENT CREDIT HOURS TAUGHT BY FT/PT FACULTY**

UNIVERSITY OF CENTRAL OKLAHOMA

**Interdisciplinary Studies\***

|                            |                | <b>Fall<br/>2008</b> | <b>Fall<br/>2009</b> | <b>Fall<br/>2010</b> | <b>Fall<br/>2011</b> | <b>Fall<br/>2012</b> |
|----------------------------|----------------|----------------------|----------------------|----------------------|----------------------|----------------------|
| Forensic Science Institute | UG FT          | ---                  | 95                   | 242                  | 456                  | 621                  |
|                            | UG PT          | ---                  | 186                  | 678                  | 681                  | 807                  |
|                            | UG % FT        | 0.0%                 | 33.8%                | 26.3%                | 40.1%                | 43.5%                |
|                            | GR FT          | ---                  | 180                  | 177                  | 114                  | 148                  |
|                            | GR PT          | ---                  | 44                   | 99                   | 63                   | 69                   |
|                            | GR % FT        | 0.0%                 | 80.4%                | 64.1%                | 64.4%                | 68.20%               |
| Leadership                 | UG FT          | ---                  | 66                   | 180                  | 122                  | 129                  |
|                            | UG PT          | ---                  | 622                  | 673                  | 751                  | 496                  |
|                            | UG % FT        | 0.0%                 | 9.6%                 | 21.1%                | 14.0%                | 20.6%                |
|                            | GR FT          | ---                  | 0                    | 0                    | 0                    | 0                    |
|                            | GR PT          | ---                  | 0                    | 0                    | 0                    | 0                    |
|                            | GR % FT        | 0.0%                 | 0.0%                 | 0.0%                 | 0.0%                 | 0.0%                 |
| First Year Experience      | UG FT          | ---                  | 132                  | 199                  | 168                  | 110                  |
|                            | UG PT          | ---                  | 2,809                | 3,196                | 2,982                | 3,012                |
|                            | UG % FT        | 0.0%                 | 4.5%                 | 5.9%                 | 5.3%                 | 3.5%                 |
|                            | GR FT          | ---                  | 0                    | 0                    | 0                    | 0                    |
|                            | GR PT          | ---                  | 0                    | 0                    | 0                    | 0                    |
|                            | GR % FT        | 0.0%                 | 0.0%                 | 0.0%                 | 0.0%                 | 0.0%                 |
| <b>IS - Totals</b>         | <b>UG FT</b>   | <b>---</b>           | <b>293</b>           | <b>621</b>           | <b>746</b>           | <b>860</b>           |
|                            | <b>UG PT</b>   | <b>---</b>           | <b>3,617</b>         | <b>4,547</b>         | <b>4,414</b>         | <b>4,315</b>         |
|                            | <b>UG % FT</b> | <b>0.0%</b>          | <b>7.5%</b>          | <b>12.0%</b>         | <b>14.5%</b>         | <b>16.6%</b>         |
|                            | <b>GR FT</b>   | <b>---</b>           | <b>180</b>           | <b>177</b>           | <b>114</b>           | <b>148</b>           |
|                            | <b>GR PT</b>   | <b>---</b>           | <b>44</b>            | <b>99</b>            | <b>63</b>            | <b>69</b>            |
|                            | <b>GR % FT</b> | <b>0.0%</b>          | <b>80.4%</b>         | <b>64.1%</b>         | <b>64.4%</b>         | <b>68.2%</b>         |

\*Due to restructuring, university courses have been reassigned to Interdisciplinary Studies.



**STUDENT CREDIT HOURS TAUGHT BY FT/PT FACULTY**

UNIVERSITY OF CENTRAL OKLAHOMA

**College Totals**

|                                                  |         | <b>Fall<br/>2008</b> | <b>Fall<br/>2009</b> | <b>Fall<br/>2010</b> | <b>Fall<br/>2011</b> | <b>Fall<br/>2012</b> |
|--------------------------------------------------|---------|----------------------|----------------------|----------------------|----------------------|----------------------|
| College of Business                              | UG FT   | 23,127               | 19,855               | 20,293               | 20,641               | 20,467               |
|                                                  | UG PT   | 7,119                | 8,216                | 8,419                | 7,635                | 7,647                |
|                                                  | UG % FT | 76.5%                | 70.7%                | 70.7%                | 73.0%                | 72.8%                |
|                                                  | GR FT   | 1,200                | 1,988                | 1,543                | 1,525                | 1,617                |
|                                                  | GR PT   | 0                    | 0                    | 105                  | 175                  | 0                    |
|                                                  | GR % FT | 100.0%               | 100.0%               | 93.6%                | 89.7%                | 100.0%               |
| College of Education<br>and Professional Studies | UG FT   | 20,097               | 19,513               | 19,573               | 20,134               | 21,191               |
|                                                  | UG PT   | 11,477               | 12,904               | 13,851               | 13,971               | 12,975               |
|                                                  | UG % FT | 63.7%                | 60.2%                | 58.6%                | 59.0%                | 62.0%                |
|                                                  | GR FT   | 4,905                | 5,238                | 5,559                | 5,472                | 5,403                |
|                                                  | GR PT   | 1,169                | 1,000                | 1,451                | 1,391                | 1,088                |
|                                                  | GR % FT | 80.8%                | 84.0%                | 79.3%                | 79.7%                | 83.2%                |
| College of Fine Arts and Design                  | UG FT   | 6,212                | 6,674                | 6,684                | 6,340                | 6,678                |
|                                                  | UG PT   | 3,589                | 5,474                | 7,894                | 8,661                | 7,122                |
|                                                  | UG % FT | 63.4%                | 54.9%                | 45.8%                | 42.3%                | 48.4%                |
|                                                  | GR FT   | 273                  | 308                  | 407                  | 396                  | 307                  |
|                                                  | GR PT   | 52                   | 28                   | 48                   | 66                   | 52                   |
|                                                  | GR % FT | 84.0%                | 91.7%                | 89.5%                | 85.7%                | 85.5%                |
| College of Liberal Arts                          | UG FT   | 27,887               | 28,210               | 28,030               | 26,796               | 27,019               |
|                                                  | UG PT   | 25,427               | 26,211               | 28,151               | 29,892               | 29,727               |
|                                                  | UG % FT | 52.3%                | 51.8%                | 49.9%                | 47.3%                | 47.6%                |
|                                                  | GR FT   | 1,061                | 1,339                | 1,752                | 1,872                | 2,400                |
|                                                  | GR PT   | 156                  | 234                  | 372                  | 325                  | 205                  |
|                                                  | GR % FT | 87.2%                | 85.1%                | 82.5%                | 85.2%                | 92.1%                |
| College of Mathematics and Science               | UG FT   | 26,448               | 26,568               | 27,432               | 26,706               | 29,516               |
|                                                  | UG PT   | 11,158               | 11,472               | 13,696               | 17,165               | 14,340               |
|                                                  | UG % FT | 70.3%                | 69.8%                | 66.7%                | 60.9%                | 67.3%                |
|                                                  | GR FT   | 477                  | 349                  | 418                  | 507                  | 501                  |
|                                                  | GR PT   | 89                   | 7                    | 11                   | 9                    | 6                    |
|                                                  | GR % FT | 84.3%                | 98.0%                | 97.4%                | 98.3%                | 98.8%                |
| Interdisciplinary Studies*                       | UG FT   | ---                  | 293                  | 621                  | 746                  | 860                  |
|                                                  | UG PT   | ---                  | 3,617                | 4,547                | 4,414                | 4,315                |
|                                                  | UG % FT | 0.0%                 | 7.5%                 | 12.0%                | 14.5%                | 16.6%                |
|                                                  | GR FT   | ---                  | 180                  | 177                  | 114                  | 148                  |
|                                                  | GR PT   | ---                  | 44                   | 99                   | 63                   | 69                   |
|                                                  | GR % FT | 0.0%                 | 80.4%                | 80.4%                | 64.4%                | 68.2%                |
| University Courses*                              | UG FT   | 122                  | ---                  | ---                  | ---                  | ---                  |
|                                                  | UG PT   | 2,726                | ---                  | ---                  | ---                  | ---                  |
|                                                  | UG % FT | 4.3%                 | 0.0%                 | 0.0%                 | 0.0%                 | 0.0%                 |
|                                                  | GR FT   | 0                    | ---                  | ---                  | ---                  | ---                  |
|                                                  | GR PT   | 0                    | ---                  | ---                  | ---                  | ---                  |
|                                                  | GR % FT | 0.0%                 | 0.0%                 | 0.0%                 | 0.0%                 | 0.0%                 |

\*Due to restructuring, university courses have been reassigned to Interdisciplinary Studies.

|                          |                |                |                |                |                |                |
|--------------------------|----------------|----------------|----------------|----------------|----------------|----------------|
| <b>University Totals</b> | <b>UG FT</b>   | <b>103,893</b> | <b>101,113</b> | <b>102,633</b> | <b>101,363</b> | <b>105,731</b> |
|                          | <b>UG PT</b>   | <b>61,496</b>  | <b>67,894</b>  | <b>76,558</b>  | <b>81,738</b>  | <b>76,126</b>  |
|                          | <b>UG % FT</b> | <b>62.8%</b>   | <b>59.8%</b>   | <b>57.3%</b>   | <b>55.4%</b>   | <b>58.1%</b>   |
|                          | <b>GR FT</b>   | <b>7,916</b>   | <b>9,402</b>   | <b>9,856</b>   | <b>9,886</b>   | <b>10,376</b>  |
|                          | <b>GR PT</b>   | <b>1,466</b>   | <b>1,313</b>   | <b>2,086</b>   | <b>2,029</b>   | <b>1,420</b>   |
|                          | <b>GR % FT</b> | <b>84.4%</b>   | <b>87.7%</b>   | <b>82.5%</b>   | <b>83.0%</b>   | <b>88.0%</b>   |

**FALL FACULTY BY DEPARTMENT**  
**UNIVERSITY OF CENTRAL OKLAHOMA**

**College of Business**

|                                               |           | Fall 2008 | Fall 2009 | Fall 2010 | Fall 2011 | Fall 2012 |
|-----------------------------------------------|-----------|-----------|-----------|-----------|-----------|-----------|
| Accounting                                    | Full-Time | 13        | 13        | 13        | 13        | 13        |
|                                               | Part-Time | 4         | 4         | 3         | 4         | 3         |
|                                               | FTE       | 14.5      | 14.5      | 13.9      | 14.3      | 14.3      |
| Economics and International Business          | Full-Time | 13        | 13        | 12        | 12        | 12        |
|                                               | Part-Time | 6         | 7         | 9         | 7         | 7         |
|                                               | FTE       | 15.0      | 15.3      | 15.0      | 14.4      | 14.6      |
| Finance                                       | Full-Time | 14        | 14        | 14        | 14        | 15        |
|                                               | Part-Time | 15        | 12        | 13        | 13        | 11        |
|                                               | FTE       | 17.8      | 18.0      | 16.4      | 17.1      | 17.8      |
| Information Systems and Operations Management | Full-Time | 10        | 10        | 10        | 9         | 11        |
|                                               | Part-Time | 10        | 8         | 10        | 9         | 10        |
|                                               | FTE       | 12.7      | 12.0      | 12.8      | 12.7      | 13.8      |
| Management                                    | Full-Time | 13        | 11        | 12        | 12        | 12        |
|                                               | Part-Time | 7         | 10        | 11        | 7         | 13        |
|                                               | FTE       | 15.4      | 14.5      | 15.9      | 15.1      | 16.1      |
| Marketing                                     | Full-Time | 13        | 13        | 13        | 12        | 13        |
|                                               | Part-Time | 3         | 5         | 8         | 7         | 9         |
|                                               | FTE       | 14.7      | 15.7      | 15.4      | 15.3      | 15.9      |
| Military Science*                             | Full-Time | 5         | 4         | 5         | 5         | 4         |
|                                               | Part-Time | 0         | 0         | 0         | 0         | 0         |
|                                               | FTE       | 5.0       | 4.0       | 5.0       | 5.0       | 4.0       |
| <b>TOTAL</b>                                  | Full-Time | 81        | 78        | 79        | 77        | 80        |
|                                               | Part-Time | 45        | 46        | 54        | 47        | 53        |
|                                               | FTE       | 95.1      | 94.0      | 94.4      | 93.9      | 96.5      |

\* Donated services, not paid from E & G funds

Part-time count includes staff teaching as adjuncts (no overloads). FTE includes staff and overload hours. Faculty on sabbatical are included.

**FALL FACULTY BY DEPARTMENT**  
**UNIVERSITY OF CENTRAL OKLAHOMA**

**College of Education and Professional Studies**

|                                                |           | Fall 2008 | Fall 2009 | Fall 2010 | Fall 2011 | Fall 2012 |
|------------------------------------------------|-----------|-----------|-----------|-----------|-----------|-----------|
| Adult Education and Safety Science             | Full-Time | 11        | 10        | 11        | 11        | 12        |
|                                                | Part-Time | 5         | 11        | 11        | 10        | 15        |
|                                                | FTE       | 12.9      | 12.6      | 14.7      | 13.0      | 17.8      |
| Advanced Professional and Special Services*    | Full-Time | ---       | ---       | ---       | 17        | 17        |
|                                                | Part-Time | ---       | ---       | ---       | 23        | 22        |
|                                                | FTE       | ---       | ---       | ---       | 24.4      | 24.4      |
| Advanced Professional Services*                | Full-Time | 8         | 9         | 9         | ---       | ---       |
|                                                | Part-Time | 9         | 4         | 5         | ---       | ---       |
|                                                | FTE       | 9.7       | 9.8       | 10.3      | ---       | ---       |
| Curriculum and Instruction                     | Full-Time | 12        | 13        | 13        | 13        | 12        |
|                                                | Part-Time | 8         | 12        | 12        | 13        | 10        |
|                                                | FTE       | 14.9      | 16.0      | 16.0      | 16.4      | 14.9      |
| Educational Sciences, Foundations and Research | Full-Time | 10        | 11        | 11        | 11        | 12        |
|                                                | Part-Time | 9         | 5         | 4         | 6         | 6         |
|                                                | FTE       | 12.0      | 12.9      | 12.3      | 12.8      | 14.4      |
| Human Environmental Sciences                   | Full-Time | 8         | 8         | 8         | 8         | 8         |
|                                                | Part-Time | 19        | 19        | 20        | 18        | 22        |
|                                                | FTE       | 13.5      | 13.7      | 14.4      | 15.4      | 17.3      |
| Kinesiology and Health Studies                 | Full-Time | 20        | 20        | 20        | 21        | 20        |
|                                                | Part-Time | 22        | 23        | 26        | 20        | 31        |
|                                                | FTE       | 26.6      | 28.0      | 27.8      | 28.1      | 30.8      |
| Psychology                                     | Full-Time | 13        | 14        | 15        | 16        | 16        |
|                                                | Part-Time | 8         | 9         | 10        | 9         | 8         |
|                                                | FTE       | 16.8      | 18.2      | 19.7      | 19.8      | 19.9      |
| Special Services*                              | Full-Time | 11        | 10        | 9         | ---       | ---       |
|                                                | Part-Time | 15        | 15        | 22        | ---       | ---       |
|                                                | FTE       | 15.3      | 14.3      | 15.4      | ---       | ---       |
| <b>TOTAL</b>                                   | Full-Time | 93        | 95        | 96        | 97        | 97        |
|                                                | Part-Time | 95        | 98        | 110       | 99        | 114       |
|                                                | FTE       | 121.7     | 125.5     | 130.6     | 129.9     | 139.5     |

\* Due to restructuring, Advanced Professional Services and Special Services have been combined into Advanced Professional and Special Services.

Part-time count includes staff teaching as adjuncts (no overloads). FTE includes staff and overload hours. Faculty on sabbatical are included.

**FALL FACULTY BY DEPARTMENT**  
**UNIVERSITY OF CENTRAL OKLAHOMA**

**College of Fine Arts and Design**

|                                 |           | Fall 2008 | Fall 2009 | Fall 2010 | Fall 2011 | Fall 2012 |
|---------------------------------|-----------|-----------|-----------|-----------|-----------|-----------|
| Academy of Contemporary Music   | Full-Time | ---       | 0         | 0         | 0         | 0         |
|                                 | Part-Time | ---       | 14        | 36        | 43        | 48        |
|                                 | FTE       | ---       | 6.1       | 19.2      | 28.0      | 31.5      |
| Art                             | Full-Time | 11        | 11        | 9         | 7         | 9         |
|                                 | Part-Time | 10        | 8         | 10        | 12        | 9         |
|                                 | FTE       | 16.4      | 15.8      | 15.6      | 12.6      | 12.7      |
| Dance*                          | Full-Time | ---       | 4         | 5         | 6         | 5         |
|                                 | Part-Time | ---       | 4         | 3         | 4         | 3         |
|                                 | FTE       | ---       | 6.1       | 2.6       | 7.4       | 6.5       |
| Design                          | Full-Time | 8         | 8         | 8         | 9         | 9         |
|                                 | Part-Time | 7         | 9         | 6         | 5         | 6         |
|                                 | FTE       | 10.9      | 11.4      | 9.0       | 11.0      | 11.6      |
| Music                           | Full-Time | 26        | 30        | 31        | 31        | 32        |
|                                 | Part-Time | 22        | 19        | 21        | 22        | 20        |
|                                 | FTE       | 37.7      | 39.7      | 41.2      | 40.7      | 42.4      |
| Theatre Arts*                   | Full-Time | ---       | 9         | 9         | 8         | 8         |
|                                 | Part-Time | ---       | 2         | 3         | 1         | 2         |
|                                 | FTE       | ---       | 9.6       | 13.6      | 8.8       | 8.9       |
| Theatre, Dance, and Media Arts* | Full-Time | 13        | ---       | ---       | ---       | ---       |
|                                 | Part-Time | 7         | ---       | ---       | ---       | ---       |
|                                 | FTE       | 16.1      | ---       | ---       | ---       | ---       |
| <b>TOTAL</b>                    | Full-Time | 58        | 62        | 62        | 61        | 63        |
|                                 | Part-Time | 46        | 56        | 79        | 87        | 88        |
|                                 | FTE       | 81.1      | 88.7      | 101.2     | 108.5     | 113.6     |

\*Due to restructuring, Dance and Theatre Arts are now two separate departments.

Part-time count includes staff teaching as adjuncts (no overloads). FTE includes staff and overload hours. Faculty on sabbatical are included.

**FALL FACULTY BY DEPARTMENT**  
**UNIVERSITY OF CENTRAL OKLAHOMA**

**College of Liberal Arts**

|                                                         |           | Fall 2008 | Fall 2009 | Fall 2010 | Fall 2011 | Fall 2012 |
|---------------------------------------------------------|-----------|-----------|-----------|-----------|-----------|-----------|
| Criminal Justice/Sociology and Substance Abuse Studies* | Full-Time | 14        | 14        | ---       | ---       | ---       |
|                                                         | Part-Time | 22        | 18        | ---       | ---       | ---       |
|                                                         | FTE       | 21.6      | 20.4      | ---       | ---       | ---       |
| English                                                 | Full-Time | 25        | 25        | 25        | 25        | 27        |
|                                                         | Part-Time | 28        | 28        | 32        | 33        | 31        |
|                                                         | FTE       | 41.9      | 39.3      | 40.3      | 39.9      | 43.3      |
| History and Geography                                   | Full-Time | 15        | 15        | 15        | 15        | 15        |
|                                                         | Part-Time | 14        | 18        | 21        | 18        | 14        |
|                                                         | FTE       | 24.0      | 23.2      | 23.4      | 20.8      | 21.7      |
| Humanities and Philosophy                               | Full-Time | 14        | 14        | 15        | 15        | 15        |
|                                                         | Part-Time | 12        | 11        | 11        | 12        | 12        |
|                                                         | FTE       | 22.3      | 21.4      | 22.1      | 22.9      | 23.4      |
| Mass Communication                                      | Full-Time | 22        | 23        | 22        | 23        | 22        |
|                                                         | Part-Time | 25        | 29        | 32        | 28        | 27        |
|                                                         | FTE       | 33.6      | 33.3      | 33.7      | 32.3      | 32.8      |
| Modern Languages, Literatures, and Cultures             | Full-Time | 8         | 8         | 8         | 8         | 8         |
|                                                         | Part-Time | 20        | 20        | 22        | 21        | 22        |
|                                                         | FTE       | 16.6      | 17.4      | 18.6      | 19.0      | 19.4      |
| Political Science                                       | Full-Time | 10        | 10        | 10        | 10        | 9         |
|                                                         | Part-Time | 13        | 11        | 17        | 18        | 16        |
|                                                         | FTE       | 14.9      | 14.9      | 15.6      | 15.9      | 15.6      |
| School of Criminal Justice*                             | Full-Time | ---       | ---       | 6         | 8         | 7         |
|                                                         | Part-Time | ---       | ---       | 8         | 6         | 5         |
|                                                         | FTE       | ---       | ---       | 9.2       | 9.5       | 9.4       |
| Sociology and Substance Abuse Studies*                  | Full-Time | ---       | ---       | 9         | 9         | 9         |
|                                                         | Part-Time | ---       | ---       | 16        | 16        | 18        |
|                                                         | FTE       | ---       | ---       | 16.1      | 15.2      | 16.1      |
| <b>TOTAL</b>                                            | Full-Time | 108       | 109       | 110       | 113       | 112       |
|                                                         | Part-Time | 134       | 135       | 159       | 152       | 145       |
|                                                         | FTE       | 175       | 170       | 179.0     | 175.5     | 181.7     |

\*Due to restructuring, Criminal Justice and Sociology/Substance Abuse Studies are now two separate departments.

Part-time count includes staff teaching as adjuncts (no overloads). FTE includes staff and overload hours. Faculty on sabbatical are included.

**FALL FACULTY BY DEPARTMENT**  
**UNIVERSITY OF CENTRAL OKLAHOMA**

**College of Mathematics and Science**

|                            |           | Fall 2008 | Fall 2009 | Fall 2010 | Fall 2011 | Fall 2012 |
|----------------------------|-----------|-----------|-----------|-----------|-----------|-----------|
| Biology                    | Full-Time | 24        | 22        | 22        | 22        | 23        |
|                            | Part-Time | 21        | 17        | 16        | 16        | 15        |
|                            | FTE       | 35.7      | 32.5      | 33.2      | 32.6      | 32.0      |
| Chemistry                  | Full-Time | 14        | 14        | 14        | 14        | 14        |
|                            | Part-Time | 17        | 17        | 15        | 13        | 15        |
|                            | FTE       | 18.9      | 18.6      | 18.8      | 19.2      | 19.8      |
| Computer Science           | Full-Time | 9         | 9         | 9         | 9         | 9         |
|                            | Part-Time | 3         | 3         | 3         | 7         | 4         |
|                            | FTE       | 10.1      | 10.1      | 10.6      | 13.1      | 10.8      |
| Engineering and Physics    | Full-Time | 13        | 13        | 13        | 12        | 14        |
|                            | Part-Time | 7         | 6         | 12        | 8         | 7         |
|                            | FTE       | 16.1      | 16.5      | 18.3      | 17.0      | 19.0      |
| Funeral Sciences           | Full-Time | 4         | 4         | 4         | 4         | 4         |
|                            | Part-Time | 4         | 5         | 6         | 0         | 5         |
|                            | FTE       | 5.5       | 6.5       | 6.8       | 4.0       | 7.4       |
| Mathematics and Statistics | Full-Time | 19        | 21        | 21        | 20        | 23        |
|                            | Part-Time | 11        | 10        | 16        | 21        | 23        |
|                            | FTE       | 25.7      | 27.6      | 29.2      | 32.3      | 35.5      |
| Nursing                    | Full-Time | 17        | 18        | 18        | 18        | 17        |
|                            | Part-Time | 11        | 20        | 24        | 17        | 21        |
|                            | FTE       | 22.4      | 28.3      | 28.8      | 25.9      | 28.9      |
| <b>TOTAL</b>               | Full-Time | 100       | 101       | 101       | 99        | 104       |
|                            | Part-Time | 74        | 78        | 92        | 82        | 90        |
|                            | FTE       | 134.4     | 140.1     | 145.7     | 144.1     | 153.4     |

Part-time count includes staff teaching as adjuncts (no overloads). FTE includes staff and overload hours. Faculty on sabbatical are included.

**FALL FACULTY BY DEPARTMENT**  
**UNIVERSITY OF CENTRAL OKLAHOMA**

**Interdisciplinary Studies\***

|                            |           | Fall 2008 | Fall 2009 | Fall 2010 | Fall 2011 | Fall 2012 |
|----------------------------|-----------|-----------|-----------|-----------|-----------|-----------|
| Forensic Science Institute | Full-Time | 1         | 4         | 5         | 5         | 5         |
|                            | Part-Time | 0         | 0         | 0         | 0         | 0         |
|                            | FTE       | 1.0       | 4.1       | 6.0       | 5.0       | 5.0       |
| Leadership                 | Full-Time | 0         | 0         | 0         | 0         | 0         |
|                            | Part-Time | 0         | 4         | 4         | 4         | 3         |
|                            | FTE       | 0.6       | 0.9       | 1.4       | 1.6       | 1.4       |
| First Year Experience      | Full-Time | 0         | 0         | 0         | 0         | 0         |
|                            | Part-Time | 36        | 45        | 54        | 51        | 49        |
|                            | FTE       | 6.4       | 8.3       | 8.6       | 7.3       | 8.6       |
| <b>TOTAL</b>               | Full-Time | 1         | 4         | 5         | 5         | 5         |
|                            | Part-Time | 36        | 49        | 58        | 55        | 52        |
|                            | FTE       | 8.0       | 13.3      | 16.0      | 13.9      | 15.0      |

\*Due to restructuring, university courses have been reassigned to Interdisciplinary Studies.

Part-time count includes staff teaching as adjuncts (no overloads). FTE includes staff and overload hours. Faculty on sabbatical are included.

**FALL FACULTY BY DEPARTMENT**  
**UNIVERSITY OF CENTRAL OKLAHOMA**

**College Totals**

|                                               |           | Fall 2008 | Fall 2009 | Fall 2010 | Fall 2011 | Fall 2012 |
|-----------------------------------------------|-----------|-----------|-----------|-----------|-----------|-----------|
| College of Business Administration            | Full-Time | 81        | 78        | 79        | 77        | 80        |
|                                               | Part-Time | 45        | 46        | 54        | 47        | 53        |
|                                               | FTE       | 95.1      | 94.0      | 94.4      | 93.9      | 96.5      |
| College of Education and Professional Studies | Full-Time | 93        | 95        | 96        | 97        | 97        |
|                                               | Part-Time | 95        | 98        | 110       | 99        | 114       |
|                                               | FTE       | 121.7     | 125.5     | 130.6     | 129.9     | 139.5     |
| College of Fine Arts and Design               | Full-Time | 58        | 62        | 62        | 61        | 63        |
|                                               | Part-Time | 46        | 56        | 79        | 87        | 88        |
|                                               | FTE       | 81.1      | 88.7      | 101.2     | 108.5     | 113.6     |
| College of Liberal Arts                       | Full-Time | 108       | 109       | 110       | 113       | 112       |
|                                               | Part-Time | 134       | 135       | 159       | 152       | 145       |
|                                               | FTE       | 174.9     | 169.9     | 179.0     | 175.5     | 181.7     |
| College of Mathematics and Science            | Full-Time | 100       | 101       | 101       | 99        | 104       |
|                                               | Part-Time | 74        | 78        | 92        | 82        | 90        |
|                                               | FTE       | 134.4     | 140.1     | 145.7     | 144.1     | 153.4     |
| Interdisciplinary Studies                     | Full-Time | 1         | 4         | 5         | 5         | 5         |
|                                               | Part-Time | 36        | 45        | 54        | 51        | 52        |
|                                               | FTE       | 6.4       | 8.3       | 8.6       | 7.3       | 8.6       |
| <b>Total University</b>                       | Full-Time | 441       | 449       | 453       | 452       | 461       |
|                                               | Part-Time | 430       | 458       | 548       | 518       | 542       |
|                                               | FTE       | 613.6     | 626.5     | 659.5     | 659.2     | 693.3     |

Part-time count includes staff teaching as adjuncts (no overloads). FTE includes staff and overload hours. Faculty on sabbatical are included.



**FULL-TIME FACULTY BY DEGREE**  
**UNIVERSITY OF CENTRAL OKLAHOMA**

| Department*                                   | Fall 2008 |           |          |          | Fall 2009 |           |          |          | Fall 2010 |           |          |          | Fall 2011 |           |          |          | Fall 2012 |           |          |          |
|-----------------------------------------------|-----------|-----------|----------|----------|-----------|-----------|----------|----------|-----------|-----------|----------|----------|-----------|-----------|----------|----------|-----------|-----------|----------|----------|
|                                               | Doct      | Mast      | Bach     | Unk      | Doct      | Mast      | Bach     | Unk      | Doct      | Mast      | Bach     | Unk      | Doct      | Mast      | Bach     | Unk      | Doct      | Mast      | Bach     | Unk      |
| <b>Business</b>                               |           |           |          |          |           |           |          |          |           |           |          |          |           |           |          |          |           |           |          |          |
| Accounting                                    | 9         | 4         | 0        | 0        | 10        | 3         | 0        | 0        | 10        | 3         | 0        | 0        | 9         | 4         | 0        | 0        | 9         | 4         | 0        | 0        |
| Economics and International Business          | 12        | 1         | 0        | 0        | 12        | 1         | 0        | 0        | 11        | 1         | 0        | 0        | 11        | 1         | 0        | 0        | 11        | 1         | 0        | 0        |
| Finance                                       | 10        | 4         | 0        | 0        | 10        | 4         | 0        | 0        | 9         | 4         | 0        | 0        | 10        | 4         | 0        | 0        | 12        | 3         | 0        | 0        |
| Information Systems and Operations Management | 10        | 0         | 0        | 0        | 10        | 0         | 0        | 0        | 10        | 0         | 0        | 0        | 10        | 0         | 0        | 0        | 11        | 0         | 0        | 0        |
| Management                                    | 9         | 4         | 0        | 0        | 10        | 1         | 0        | 0        | 11        | 0         | 0        | 1        | 12        | 0         | 0        | 0        | 9         | 3         | 0        | 0        |
| Marketing                                     | 7         | 6         | 0        | 0        | 8         | 5         | 0        | 0        | 9         | 4         | 0        | 0        | 9         | 4         | 0        | 0        | 8         | 4         | 0        | 1        |
| Military Science                              | 0         | 1         | 4        | 0        | 0         | 1         | 1        | 2        | 0         | 1         | 4        | 0        | 0         | 2         | 1        | 2        | 0         | 2         | 1        | 1        |
| <b>Total</b>                                  | <b>57</b> | <b>20</b> | <b>4</b> | <b>0</b> | <b>60</b> | <b>15</b> | <b>1</b> | <b>2</b> | <b>60</b> | <b>13</b> | <b>4</b> | <b>1</b> | <b>61</b> | <b>15</b> | <b>1</b> | <b>2</b> | <b>60</b> | <b>17</b> | <b>1</b> | <b>2</b> |

**Education and Professional Studies**

|                                                |           |           |          |          |           |           |          |          |           |           |          |          |           |           |          |          |           |           |          |          |
|------------------------------------------------|-----------|-----------|----------|----------|-----------|-----------|----------|----------|-----------|-----------|----------|----------|-----------|-----------|----------|----------|-----------|-----------|----------|----------|
| Adult Education and Safety Science             | 6         | 5         | 0        | 0        | 6         | 4         | 0        | 0        | 7         | 4         | 0        | 0        | 8         | 3         | 0        | 0        | 9         | 3         | 0        | 0        |
| Advanced Professional and Special Services     | ---       | ---       | ---      | ---      | ---       | ---       | ---      | ---      | ---       | ---       | ---      | ---      | 14        | 3         | 0        | 0        | 15        | 2         | 0        | 0        |
| Advanced Professional Services                 | 6         | 2         | 0        | 0        | 7         | 2         | 0        | 0        | 7         | 2         | 0        | 0        | ---       | ---       | ---      | ---      | ---       | ---       | ---      | ---      |
| Curriculum and Instruction                     | 10        | 2         | 0        | 0        | 10        | 3         | 0        | 0        | 11        | 2         | 0        | 0        | 12        | 1         | 0        | 0        | 11        | 1         | 0        | 0        |
| Educational Sciences, Foundations and Research | 10        | 0         | 0        | 0        | 11        | 0         | 0        | 0        | 10        | 0         | 0        | 1        | 11        | 0         | 0        | 0        | 12        | 0         | 0        | 0        |
| Human Environmental Sciences                   | 7         | 1         | 0        | 0        | 8         | 0         | 0        | 0        | 8         | 0         | 0        | 0        | 8         | 0         | 0        | 0        | 7         | 1         | 0        | 0        |
| Kinesiology and Health Studies                 | 10        | 10        | 0        | 0        | 10        | 10        | 0        | 0        | 15        | 5         | 0        | 0        | 14        | 7         | 0        | 0        | 13        | 7         | 0        | 0        |
| Psychology                                     | 12        | 1         | 0        | 0        | 13        | 1         | 0        | 0        | 13        | 2         | 0        | 0        | 16        | 0         | 0        | 0        | 15        | 0         | 0        | 1        |
| Special Services                               | 10        | 1         | 0        | 0        | 9         | 1         | 0        | 0        | 8         | 1         | 0        | 0        | ---       | ---       | ---      | ---      | ---       | ---       | ---      | ---      |
| <b>Total</b>                                   | <b>65</b> | <b>17</b> | <b>0</b> | <b>0</b> | <b>68</b> | <b>17</b> | <b>0</b> | <b>0</b> | <b>72</b> | <b>12</b> | <b>0</b> | <b>1</b> | <b>83</b> | <b>14</b> | <b>0</b> | <b>0</b> | <b>82</b> | <b>14</b> | <b>0</b> | <b>1</b> |

**Fine Arts and Design**

|                                |           |           |          |          |           |           |          |          |           |           |          |          |           |           |          |          |           |           |          |          |
|--------------------------------|-----------|-----------|----------|----------|-----------|-----------|----------|----------|-----------|-----------|----------|----------|-----------|-----------|----------|----------|-----------|-----------|----------|----------|
| Academy of Contemporary Music  | ---       | ---       | ---      | ---      | 0         | 0         | 0        | 0        | 0         | 0         | 0        | 0        | 0         | 0         | 0        | 0        | 0         | 0         | 0        | 0        |
| Art                            | 4         | 7         | 0        | 0        | 4         | 7         | 0        | 0        | 3         | 7         | 0        | 0        | 2         | 5         | 0        | 0        | 3         | 6         | 0        | 0        |
| Dance                          | ---       | ---       | ---      | ---      | 0         | 4         | 0        | 0        | 0         | 1         | 0        | 0        | 0         | 6         | 0        | 0        | 0         | 5         | 0        | 0        |
| Design                         | 0         | 7         | 1        | 0        | 0         | 7         | 1        | 0        | 0         | 7         | 0        | 0        | 0         | 9         | 0        | 0        | 0         | 9         | 0        | 0        |
| Music                          | 19        | 6         | 0        | 1        | 23        | 5         | 2        | 0        | 21        | 6         | 2        | 2        | 15        | 14        | 1        | 1        | 21        | 8         | 1        | 2        |
| Theatre Arts                   | ---       | ---       | ---      | ---      | 2         | 7         | 0        | 0        | 2         | 11        | 0        | 0        | 2         | 6         | 0        | 0        | 2         | 6         | 0        | 0        |
| Theatre, Dance, and Media Arts | 2         | 11        | 0        | 0        | ---       | ---       | ---      | ---      | ---       | ---       | ---      | ---      | ---       | ---       | ---      | ---      | ---       | ---       | ---      | ---      |
| <b>Total</b>                   | <b>25</b> | <b>31</b> | <b>1</b> | <b>1</b> | <b>29</b> | <b>30</b> | <b>3</b> | <b>0</b> | <b>26</b> | <b>32</b> | <b>2</b> | <b>2</b> | <b>19</b> | <b>40</b> | <b>1</b> | <b>1</b> | <b>26</b> | <b>34</b> | <b>1</b> | <b>2</b> |

**Liberal Arts**

|                                      |           |           |          |          |           |           |          |          |           |           |          |          |           |           |          |          |           |           |          |          |
|--------------------------------------|-----------|-----------|----------|----------|-----------|-----------|----------|----------|-----------|-----------|----------|----------|-----------|-----------|----------|----------|-----------|-----------|----------|----------|
| English                              | 18        | 7         | 0        | 0        | 18        | 7         | 0        | 0        | 17        | 7         | 0        | 0        | 19        | 6         | 0        | 0        | 22        | 5         | 0        | 0        |
| History and Geography                | 13        | 2         | 0        | 0        | 15        | 0         | 0        | 0        | 14        | 0         | 0        | 1        | 14        | 1         | 0        | 0        | 13        | 1         | 0        | 1        |
| Humanities and Philosophy            | 12        | 2         | 0        | 0        | 12        | 2         | 0        | 0        | 12        | 2         | 0        | 1        | 13        | 2         | 0        | 0        | 12        | 2         | 0        | 1        |
| Mass Communications                  | 13        | 8         | 1        | 0        | 14        | 9         | 0        | 0        | 14        | 8         | 0        | 0        | 13        | 9         | 1        | 0        | 13        | 8         | 1        | 0        |
| Modern Lang, Lit, Cultural Study     | 6         | 1         | 0        | 1        | 6         | 1         | 0        | 1        | 6         | 1         | 0        | 1        | 7         | 1         | 0        | 0        | 6         | 1         | 0        | 1        |
| Political Science                    | 10        | 0         | 0        | 0        | 10        | 0         | 0        | 0        | 9         | 0         | 0        | 1        | 10        | 0         | 0        | 0        | 9         | 0         | 0        | 0        |
| School of Criminal Justice           | ---       | ---       | ---      | ---      | ---       | ---       | ---      | ---      | 5         | 0         | 0        | 1        | 8         | 0         | 0        | 0        | 6         | 0         | 0        | 1        |
| Sociology and Substance Abuse        | ---       | ---       | ---      | ---      | ---       | ---       | ---      | ---      | 5         | 4         | 0        | 0        | 6         | 3         | 0        | 0        | 6         | 3         | 0        | 0        |
| Socio, Crim Justice, and Subst Abuse | 9         | 4         | 0        | 1        | 10        | 4         | 0        | 0        | ---       | ---       | ---      | ---      | ---       | ---       | ---      | ---      | ---       | ---       | ---      | ---      |
| <b>Total</b>                         | <b>81</b> | <b>24</b> | <b>1</b> | <b>2</b> | <b>85</b> | <b>23</b> | <b>0</b> | <b>1</b> | <b>82</b> | <b>22</b> | <b>0</b> | <b>5</b> | <b>90</b> | <b>22</b> | <b>1</b> | <b>0</b> | <b>87</b> | <b>20</b> | <b>1</b> | <b>4</b> |

**Mathematics and Science**

|                          |           |           |          |          |           |           |          |          |           |           |          |          |           |           |          |          |           |           |          |          |
|--------------------------|-----------|-----------|----------|----------|-----------|-----------|----------|----------|-----------|-----------|----------|----------|-----------|-----------|----------|----------|-----------|-----------|----------|----------|
| Biology                  | 18        | 5         | 0        | 1        | 19        | 3         | 0        | 0        | 18        | 3         | 0        | 1        | 19        | 3         | 0        | 0        | 19        | 2         | 1        | 1        |
| Chemistry                | 13        | 1         | 0        | 0        | 13        | 1         | 0        | 0        | 13        | 1         | 0        | 0        | 13        | 1         | 0        | 0        | 13        | 1         | 0        | 0        |
| Computer Science         | 6         | 3         | 0        | 0        | 7         | 2         | 0        | 0        | 7         | 2         | 0        | 0        | 7         | 2         | 0        | 0        | 7         | 2         | 0        | 0        |
| Engineering and Physics  | 10        | 1         | 0        | 2        | 11        | 2         | 0        | 0        | 12        | 2         | 0        | 0        | 11        | 2         | 0        | 0        | 12        | 2         | 0        | 0        |
| Funeral Sciences         | 4         | 0         | 0        | 0        | 4         | 0         | 0        | 0        | 4         | 0         | 0        | 0        | 3         | 1         | 0        | 0        | 4         | 0         | 0        | 0        |
| Mathematics & Statistics | 15        | 4         | 0        | 0        | 16        | 5         | 0        | 0        | 16        | 4         | 0        | 1        | 16        | 4         | 0        | 0        | 18        | 4         | 0        | 1        |
| Nursing                  | 2         | 12        | 2        | 1        | 2         | 15        | 1        | 0        | 3         | 11        | 2        | 2        | 3         | 13        | 2        | 0        | 4         | 11        | 1        | 1        |
| <b>Total</b>             | <b>68</b> | <b>26</b> | <b>2</b> | <b>4</b> | <b>72</b> | <b>28</b> | <b>1</b> | <b>0</b> | <b>73</b> | <b>23</b> | <b>2</b> | <b>4</b> | <b>72</b> | <b>26</b> | <b>2</b> | <b>0</b> | <b>77</b> | <b>22</b> | <b>2</b> | <b>3</b> |

**Interdisciplinary Studies**

|                            |          |          |          |          |          |          |          |          |          |          |          |          |          |          |          |          |          |          |          |          |
|----------------------------|----------|----------|----------|----------|----------|----------|----------|----------|----------|----------|----------|----------|----------|----------|----------|----------|----------|----------|----------|----------|
| Forensic Science Institute | 0        | 0        | 0        | 1        | 4        | 0        | 0        | 0        | 5        | 1        | 0        | 0        | 4        | 1        | 0        | 0        | 4        | 1        | 0        | 0        |
| <b>Total</b>               | <b>0</b> | <b>0</b> | <b>0</b> | <b>1</b> | <b>4</b> | <b>0</b> | <b>0</b> | <b>0</b> | <b>5</b> | <b>1</b> | <b>0</b> | <b>0</b> | <b>4</b> | <b>1</b> | <b>0</b> | <b>0</b> | <b>4</b> | <b>1</b> | <b>0</b> | <b>0</b> |

|                         |            |            |          |          |            |            |          |          |            |            |          |           |            |            |          |          |            |            |          |           |
|-------------------------|------------|------------|----------|----------|------------|------------|----------|----------|------------|------------|----------|-----------|------------|------------|----------|----------|------------|------------|----------|-----------|
| <b>Total University</b> | <b>296</b> | <b>118</b> | <b>8</b> | <b>8</b> | <b>318</b> | <b>113</b> | <b>5</b> | <b>3</b> | <b>318</b> | <b>103</b> | <b>8</b> | <b>13</b> | <b>329</b> | <b>118</b> | <b>5</b> | <b>3</b> | <b>336</b> | <b>108</b> | <b>5</b> | <b>12</b> |
|-------------------------|------------|------------|----------|----------|------------|------------|----------|----------|------------|------------|----------|-----------|------------|------------|----------|----------|------------|------------|----------|-----------|

\*Faculty on sabbatical are included.

Prepared by the Office of Institutional Research

L:\Inst Research\Major Processes\Factbook\Final\DPTDOCS; 2/2013

## *STUDENTS*

### *UNIVERSITY OF CENTRAL OKLAHOMA*

|                                                        |     |
|--------------------------------------------------------|-----|
| Headcount and FTE Enrollments                          | 50  |
| Full-Time and Part-Time Enrollments                    | 51  |
| Full-Time and Part-Time Enrollments by College         | 52  |
| Student Diversity                                      | 54  |
| Geographic Representation                              | 55  |
| Age and Gender                                         | 56  |
| Student Attendance and Sections Offered by Time of Day | 57  |
| Student Flow and Origin                                | 58  |
| First-Time Entering Freshmen                           |     |
| First-Time Entering Transfers                          |     |
| Continuing Students                                    |     |
| Readmitted Students                                    |     |
| Concurrent High School Enrollments                     |     |
| ACT                                                    | 59  |
| First-Time Freshmen Retention                          | 60  |
| Transfer Student Retention                             | 61  |
| First-Time Freshmen Retention - Associate Degree       | 62  |
| Graduate Student Retention                             | 63  |
| Graduate Students                                      | 64  |
| Semester Enrollment Variance                           | 65  |
| Student Costs                                          | 66  |
| Financial Aid                                          | 67  |
| Housing on Campus                                      | 68  |
| Credit Hours by Department                             | 69  |
| Average Credit Hours by Level                          | 76  |
| Degrees Granted                                        | 77  |
| Baccalaureate Degree Profile                           | 78  |
| Degrees Granted by Major, Annualized                   | 79  |
| Minors Granted, Annualized                             | 91  |
| Student Majors                                         | 95  |
| Student Minors                                         | 109 |

## HEADCOUNT AND FTE ENROLLMENTS

### UNIVERSITY OF CENTRAL OKLAHOMA

|                           | Fall 2008     | Fall 2009     | Fall 2010     | Fall 2011     | Fall 2012     |
|---------------------------|---------------|---------------|---------------|---------------|---------------|
| <b>Headcount</b>          |               |               |               |               |               |
| <i>Freshmen</i>           | 4,164         | 4,302         | 4,516         | 4,422         | 4,467         |
| <i>Sophomore</i>          | 2,416         | 2,373         | 2,511         | 2,609         | 2,523         |
| <i>Junior</i>             | 3,000         | 3,020         | 3,188         | 3,160         | 3,275         |
| <i>Senior</i>             | 4,439         | 4,577         | 4,873         | 5,050         | 5,003         |
| <i>Post-Baccalaureate</i> | 137           | 141           | 163           | 117           | 111           |
| <b>Total UG</b>           | 14,156        | 14,413        | 15,251        | 15,358        | 15,379        |
| <i>Graduate</i>           | 1,568         | 1,679         | 1,850         | 1,881         | 1,832         |
| <b>Grand Total</b>        | <b>15,724</b> | <b>16,092</b> | <b>17,101</b> | <b>17,239</b> | <b>17,211</b> |

|                           | Fall 2008     | Fall 2009     | Fall 2010     | Fall 2011     | Fall 2012     |
|---------------------------|---------------|---------------|---------------|---------------|---------------|
| <b>FTE</b>                |               |               |               |               |               |
| <i>Freshmen</i>           | 3,182         | 3,313         | 3,475         | 3,595         | 3,597         |
| <i>Sophomore</i>          | 1,981         | 1,984         | 2,096         | 2,206         | 2,118         |
| <i>Junior</i>             | 2,452         | 2,453         | 2,610         | 2,577         | 2,667         |
| <i>Senior</i>             | 3,298         | 3,412         | 3,620         | 3,707         | 3,667         |
| <i>Post-Baccalaureate</i> | 55            | 59            | 71            | 48            | 44            |
| <b>Total UG</b>           | 10,968        | 11,221        | 11,872        | 12,133        | 12,093        |
| <i>Graduate</i>           | 859           | 973           | 1,096         | 1,101         | 1,087         |
| <b>Grand Total</b>        | <b>11,827</b> | <b>12,194</b> | <b>12,968</b> | <b>13,234</b> | <b>13,180</b> |

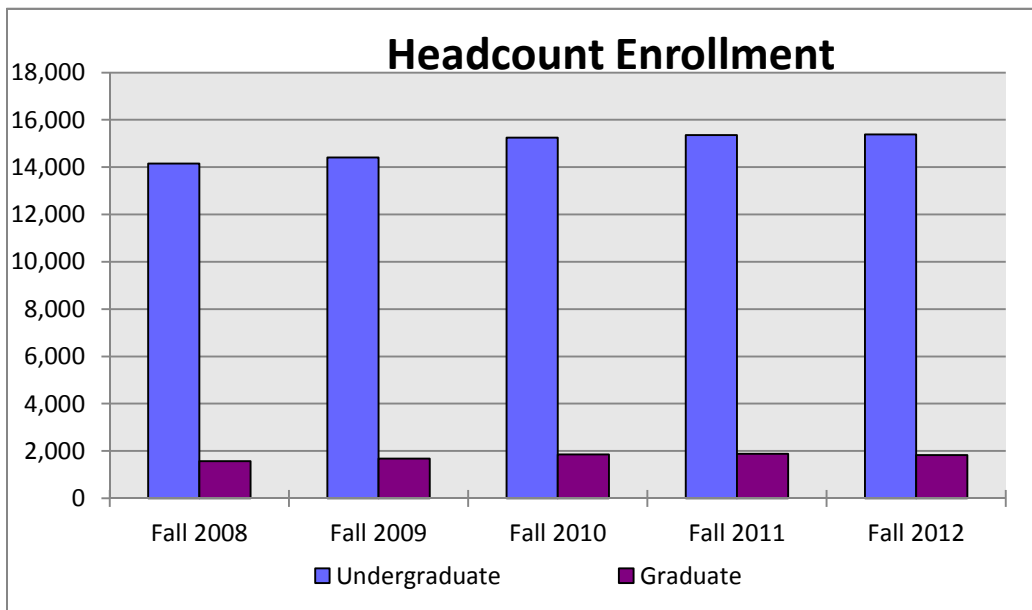

**FULL-TIME AND PART-TIME ENROLLMENTS**

**UNIVERSITY OF CENTRAL OKLAHOMA**

|                           | Fall 2007     | Fall 2008     | Fall 2009     | Fall 2011     | Fall 2012     |
|---------------------------|---------------|---------------|---------------|---------------|---------------|
| <b>Full-Time</b>          |               |               |               |               |               |
| <i>Freshmen</i>           | 2,774         | 2,885         | 3,030         | 3,487         | 3,541         |
| <i>Sophomore</i>          | 1,839         | 1,869         | 1,991         | 2,109         | 2,021         |
| <i>Junior</i>             | 2,252         | 2,252         | 2,400         | 2,382         | 2,447         |
| <i>Senior</i>             | 2,742         | 2,844         | 3,043         | 3,098         | 2,990         |
| <i>Post-Baccalaureate</i> | 20            | 25            | 28            | 18            | 11            |
| <b>Total UG</b>           | 9,627         | 9,875         | 10,492        | 11,094        | 11,010        |
| <i>Graduate</i>           | 540           | 639           | 724           | 712           | 711           |
| <b>Full-Time Total</b>    | <b>10,167</b> | <b>10,514</b> | <b>11,216</b> | <b>11,806</b> | <b>11,721</b> |

|                           |               |               |               |               |               |
|---------------------------|---------------|---------------|---------------|---------------|---------------|
| <b>Part-Time</b>          |               |               |               |               |               |
| <i>Freshmen</i>           | 1,171         | 1,390         | 1,417         | 1,486         | 926           |
| <i>Sophomore</i>          | 601           | 577           | 504           | 520           | 502           |
| <i>Junior</i>             | 774           | 748           | 768           | 788           | 828           |
| <i>Senior</i>             | 1,694         | 1,697         | 1,733         | 1,830         | 2,013         |
| <i>Post-Baccalaureate</i> | 126           | 117           | 116           | 135           | 100           |
| <b>Total UG</b>           | 4,366         | 4,529         | 4,538         | 4,759         | 4,369         |
| <i>Graduate</i>           | 876           | 1,028         | 1,040         | 1,126         | 1,121         |
| <b>Part-Time Total</b>    | 5,242         | 5,557         | 5,578         | 5,885         | 5,490         |
| <b>Grand Total</b>        | <b>15,409</b> | <b>16,071</b> | <b>16,794</b> | <b>17,691</b> | <b>17,211</b> |

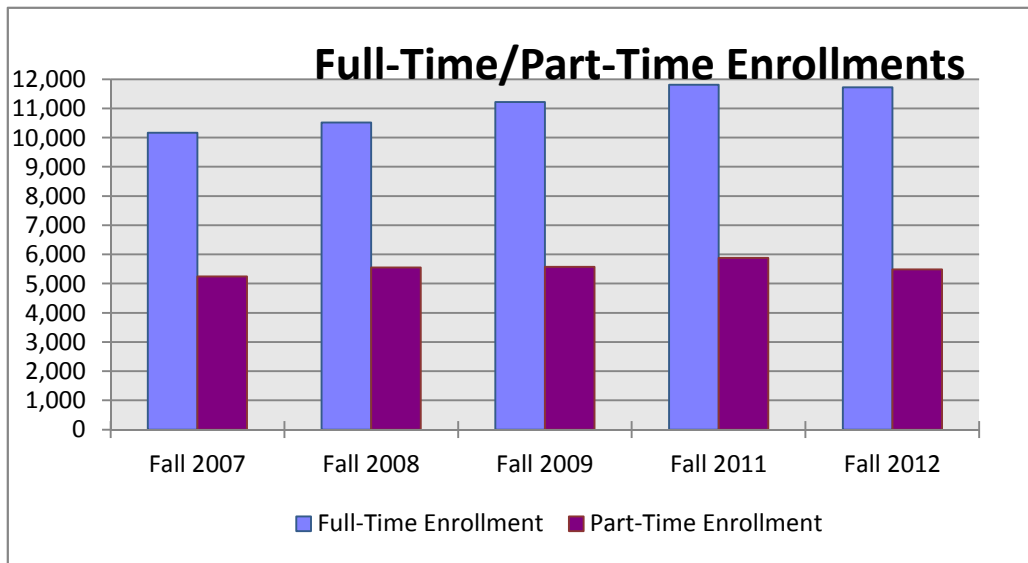

**FALL FULL-TIME/PART-TIME ENROLLMENT BY COLLEGE**

UNIVERSITY OF CENTRAL OKLAHOMA

|                             |                                           |                 | Fall 2008 | Fall 2009 | Fall 2010 | Fall 2011 | Fall 2012 |     |
|-----------------------------|-------------------------------------------|-----------------|-----------|-----------|-----------|-----------|-----------|-----|
| <b>Business</b>             | <i>Freshmen</i>                           | FT              | 447       | 368       | 418       | 552       | 537       |     |
|                             |                                           | PT              | 161       | 158       | 170       | 122       | 107       |     |
|                             | <i>Sophomores</i>                         | FT              | 376       | 310       | 289       | 342       | 352       |     |
|                             |                                           | PT              | 97        | 89        | 87        | 92        | 84        |     |
|                             | <i>Juniors</i>                            | FT              | 533       | 508       | 516       | 496       | 507       |     |
|                             |                                           | PT              | 168       | 165       | 176       | 200       | 186       |     |
|                             | <i>Seniors</i>                            | FT              | 659       | 703       | 698       | 710       | 658       |     |
|                             |                                           | PT              | 481       | 464       | 502       | 542       | 561       |     |
|                             | <i>Graduates</i>                          | FT              | 79        | 141       | 103       | 113       | 100       |     |
|                             |                                           | PT              | 90        | 100       | 118       | 110       | 112       |     |
|                             | <i>College Total</i>                      | FT              | 2,094     | 2,030     | 2,024     | 2,213     | 2,154     |     |
|                             |                                           | PT              | 997       | 976       | 1,053     | 1,066     | 1,050     |     |
|                             | <b>Education and Professional Studies</b> | <i>Freshmen</i> | FT        | 396       | 435       | 511       | 669       | 674 |
|                             |                                           |                 | PT        | 204       | 178       | 222       | 165       | 130 |
| <i>Sophomores</i>           |                                           | FT              | 393       | 437       | 417       | 483       | 498       |     |
|                             |                                           | PT              | 132       | 114       | 113       | 127       | 150       |     |
| <i>Juniors</i>              |                                           | FT              | 601       | 539       | 606       | 604       | 653       |     |
|                             |                                           | PT              | 193       | 195       | 204       | 206       | 248       |     |
| <i>Seniors</i>              |                                           | FT              | 775       | 814       | 801       | 834       | 811       |     |
|                             |                                           | PT              | 415       | 466       | 478       | 527       | 586       |     |
| <i>Graduates</i>            |                                           | FT              | 316       | 329       | 384       | 362       | 355       |     |
|                             |                                           | PT              | 701       | 706       | 775       | 796       | 738       |     |
| <i>College Total</i>        |                                           | FT              | 2,481     | 2,554     | 2,719     | 2,952     | 2,991     |     |
|                             |                                           | PT              | 1,645     | 1,659     | 1,792     | 1,821     | 1,852     |     |
| <b>Fine Arts and Design</b> |                                           | <i>Freshmen</i> | FT        | 249       | 355       | 434       | 474       | 448 |
|                             |                                           |                 | PT        | 71        | 70        | 98        | 45        | 49  |
|                             | <i>Sophomores</i>                         | FT              | 148       | 159       | 272       | 269       | 219       |     |
|                             |                                           | PT              | 46        | 31        | 45        | 36        | 40        |     |
|                             | <i>Juniors</i>                            | FT              | 150       | 155       | 191       | 196       | 184       |     |
|                             |                                           | PT              | 48        | 43        | 39        | 46        | 45        |     |
|                             | <i>Seniors</i>                            | FT              | 187       | 193       | 233       | 207       | 205       |     |
|                             |                                           | PT              | 120       | 114       | 126       | 135       | 113       |     |
|                             | <i>Graduates</i>                          | FT              | 25        | 28        | 38        | 35        | 32        |     |
|                             |                                           | PT              | 18        | 18        | 19        | 27        | 13        |     |
|                             | <i>College Total</i>                      | FT              | 759       | 890       | 1,168     | 1,181     | 1,088     |     |
|                             |                                           | PT              | 303       | 276       | 327       | 289       | 260       |     |
|                             | <b>Liberal Arts</b>                       | <i>Freshmen</i> | FT        | 383       | 378       | 422       | 519       | 504 |
|                             |                                           |                 | PT        | 151       | 142       | 170       | 89        | 92  |
| <i>Sophomores</i>           |                                           | FT              | 353       | 377       | 429       | 433       | 397       |     |
|                             |                                           | PT              | 101       | 80        | 93        | 95        | 90        |     |
| <i>Juniors</i>              |                                           | FT              | 489       | 504       | 533       | 608       | 613       |     |
|                             |                                           | PT              | 155       | 134       | 157       | 167       | 167       |     |
| <i>Seniors</i>              |                                           | FT              | 520       | 515       | 595       | 641       | 681       |     |
|                             |                                           | PT              | 271       | 276       | 291       | 304       | 332       |     |
| <i>Graduates</i>            |                                           | FT              | 72        | 92        | 146       | 150       | 169       |     |
|                             |                                           | PT              | 106       | 119       | 145       | 152       | 182       |     |
| <i>College Total</i>        |                                           | FT              | 1,817     | 1,866     | 2,125     | 2,351     | 2,364     |     |
|                             |                                           | PT              | 784       | 751       | 856       | 807       | 863       |     |

**FALL FULL-TIME/PART-TIME ENROLLMENT BY COLLEGE**

UNIVERSITY OF CENTRAL OKLAHOMA

|                                |                                  |                 | Fall 2008 | Fall 2009 | Fall 2010 | Fall 2011 | Fall 2012 |     |
|--------------------------------|----------------------------------|-----------------|-----------|-----------|-----------|-----------|-----------|-----|
| <b>Mathematics and Science</b> | <i>Freshmen</i>                  | FT              | 730       | 645       | 830       | 865       | 948       |     |
|                                |                                  | PT              | 197       | 213       | 267       | 155       | 142       |     |
|                                | <i>Sophomores</i>                | FT              | 409       | 384       | 454       | 496       | 478       |     |
|                                |                                  | PT              | 104       | 99        | 125       | 104       | 115       |     |
|                                | <i>Juniors</i>                   | FT              | 360       | 415       | 467       | 413       | 438       |     |
|                                |                                  | PT              | 119       | 128       | 145       | 129       | 166       |     |
|                                | <i>Seniors</i>                   | FT              | 534       | 526       | 651       | 638       | 585       |     |
|                                |                                  | PT              | 287       | 271       | 322       | 360       | 372       |     |
|                                | <i>Graduates</i>                 | FT              | 46        | 23        | 27        | 33        | 36        |     |
|                                |                                  | PT              | 37        | 34        | 33        | 41        | 39        |     |
|                                | <i>College Total</i>             | FT              | 2,079     | 1,993     | 2,429     | 2,445     | 2,485     |     |
|                                |                                  | PT              | 744       | 745       | 892       | 789       | 834       |     |
|                                | <b>Interdisciplinary Studies</b> | <i>Freshmen</i> | FT        | ---       | 56        | 71        | 100       | 124 |
|                                |                                  |                 | PT        | ---       | 12        | 16        | 18        | 11  |
| <i>Sophomores</i>              |                                  | FT              | ---       | 37        | 32        | 29        | 38        |     |
|                                |                                  | PT              | ---       | 8         | 3         | 7         | 5         |     |
| <i>Juniors</i>                 |                                  | FT              | ---       | 24        | 29        | 35        | 33        |     |
|                                |                                  | PT              | ---       | 6         | 8         | 7         | 4         |     |
| <i>Seniors</i>                 |                                  | FT              | ---       | 27        | 29        | 48        | 41        |     |
|                                |                                  | PT              | ---       | 16        | 16        | 26        | 19        |     |
| <i>Graduates</i>               |                                  | FT              | ---       | 23        | 25        | 17        | 18        |     |
|                                |                                  | PT              | ---       | 15        | 13        | 19        | 18        |     |
| <i>College Total</i>           |                                  | FT              | ---       | 167       | 186       | 229       | 254       |     |
|                                |                                  | PT              | ---       | 57        | 56        | 77        | 57        |     |
| <b>Undeclared Majors*</b>      |                                  | <i>Freshmen</i> | FT        | 569       | 648       | 344       | 308       | 306 |
|                                |                                  |                 | PT        | 606       | 644       | 543       | 341       | 395 |
|                                | <i>Sophomores</i>                | FT              | 160       | 165       | 98        | 57        | 39        |     |
|                                |                                  | PT              | 97        | 83        | 54        | 39        | 18        |     |
|                                | <i>Juniors</i>                   | FT              | 119       | 107       | 58        | 30        | 19        |     |
|                                |                                  | PT              | 65        | 97        | 59        | 23        | 12        |     |
|                                | <i>Seniors</i>                   | FT              | 67        | 66        | 36        | 20        | 9         |     |
|                                |                                  | PT              | 123       | 126       | 95        | 58        | 30        |     |
|                                | <i>Post-Baccalaureates</i>       | FT              | 20        | 25        | 28        | 18        | 11        |     |
|                                |                                  | PT              | 117       | 116       | 135       | 99        | 100       |     |
|                                | <i>Graduates</i>                 | FT              | 2         | 3         | 1         | 2         | 1         |     |
|                                |                                  | PT              | 76        | 48        | 23        | 24        | 19        |     |
|                                | <i>College Total</i>             | FT              | 937       | 1,014     | 565       | 435       | 385       |     |
|                                |                                  | PT              | 1,084     | 1,114     | 909       | 584       | 574       |     |

\*Also includes programs not associated with a college.

|                   |    |        |        |        |        |        |
|-------------------|----|--------|--------|--------|--------|--------|
| <b>University</b> | FT | 10,167 | 10,514 | 11,216 | 11,806 | 11,721 |
| <b>Total</b>      | PT | 5,557  | 5,578  | 5,885  | 5,433  | 5,490  |

**STUDENT DIVERSITY**  
**UNIVERSITY OF CENTRAL OKLAHOMA**

|                   | Fall 2008     | Fall 2009     | Fall 2010     | Fall 2011     | Fall 2012     |
|-------------------|---------------|---------------|---------------|---------------|---------------|
| Caucasian         | 9,542         | 9,910         | 10,530        | 10,552        | 10,372        |
| African American  | 1,460         | 1,487         | 1,623         | 1,650         | 1,611         |
| American Indian   | 803           | 803           | 786           | 696           | 666           |
| Asian             | 484           | 514           | 481           | 491           | 522           |
| Hispanic          | 601           | 734           | 669           | 1,046         | 1,124         |
| International*    | 910           | 880           | 1,031         | 1,231         | 1,321         |
| Pacific Islander  | 28            | 38            | 35            | 26            | 27            |
| Two or More Races | ---           | 165           | 488           | 840           | 988           |
| Not Declared      | 1,896         | 1,561         | 1,458         | 707           | 580           |
| <b>Total</b>      | <b>15,724</b> | <b>16,092</b> | <b>17,101</b> | <b>17,239</b> | <b>17,211</b> |

\*Students who do not have resident status.

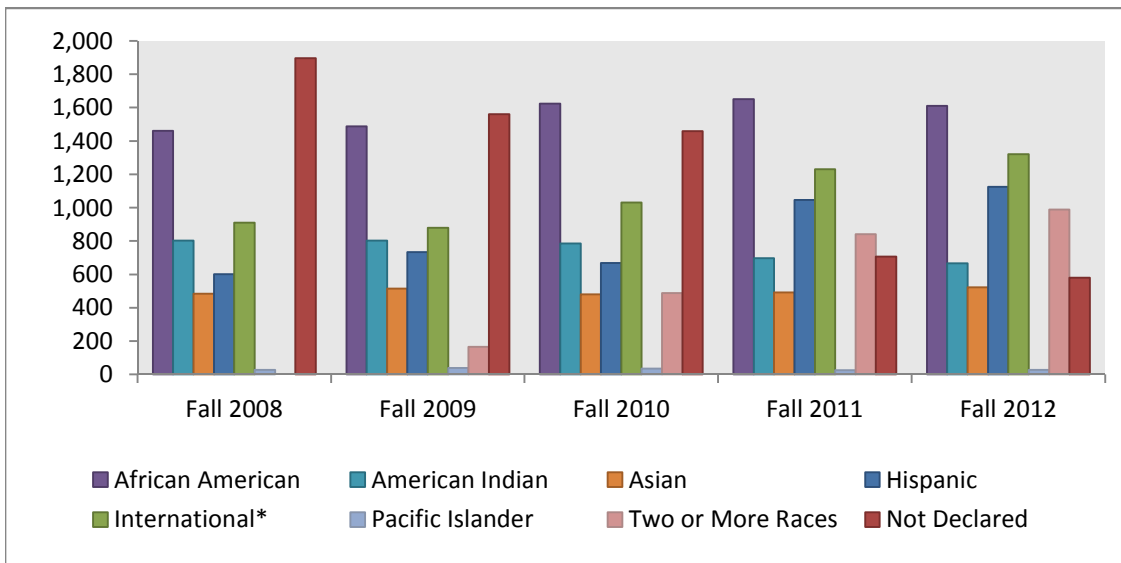

***GEOGRAPHIC REPRESENTATION***  
***UNIVERSITY OF CENTRAL OKLAHOMA***

**GEOGRAPHIC REPRESENTATION**

|                       | <b>Fall 2008</b> | <b>Fall 2009</b> | <b>Fall 2010</b> | <b>Fall 2011</b> | <b>Fall 2012</b> |
|-----------------------|------------------|------------------|------------------|------------------|------------------|
| Counties Represented  | 77               | 76               | 77               | 77               | 76               |
| States Represented    | 46               | 44               | 46               | 47               | 48               |
| Countries Represented | 75               | 82               | 86               | 97               | 91               |

**STUDENT ORIGIN**

|                 | <b>Fall 2008</b> | <b>Fall 2009</b> | <b>Fall 2010</b> | <b>Fall 2011</b> | <b>Fall 2012</b> |
|-----------------|------------------|------------------|------------------|------------------|------------------|
| OKC MSA*        | 9,392            | 10,321           | 11,528           | 11,721           | 11,733           |
| Outside OKC MSA | 4,853            | 4,435            | 4,060            | 3,779            | 3,604            |
| Out of State    | 569              | 456              | 482              | 508              | 553              |
| International   | 910              | 880              | 1,031            | 1,231            | 1,321            |
| <b>Total</b>    | <b>15,724</b>    | <b>16,092</b>    | <b>17,101</b>    | <b>17,239</b>    | <b>17,211</b>    |

\* The Standard Oklahoma City Metropolitan Statistical Area includes Oklahoma, Canadian, Cleveland, Pottawatomie, Logan, and McClain counties.

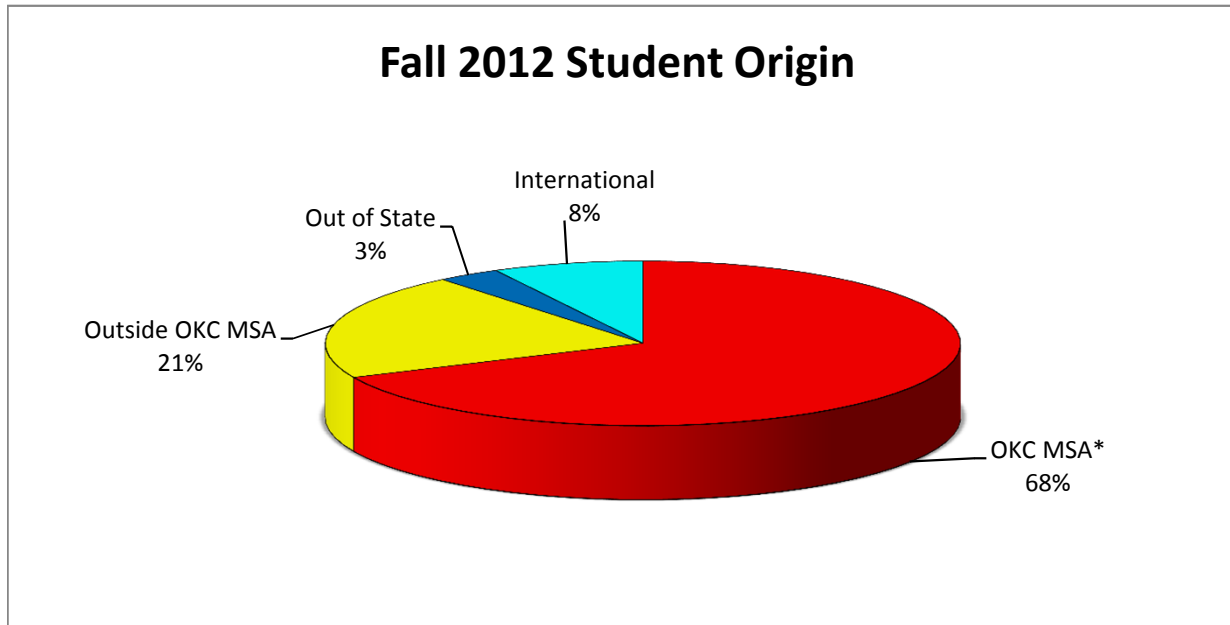



**AGE AND GENDER**

**UNIVERSITY OF CENTRAL OKLAHOMA**

**GENDER - FALL**

|                | Male  |       |       |       |       | Female |       |       |        |       |
|----------------|-------|-------|-------|-------|-------|--------|-------|-------|--------|-------|
|                | 2008  | 2009  | 2010  | 2011  | 2012  | 2007   | 2008  | 2009  | 2010   | 2012  |
| Freshmen       | 1,889 | 1,980 | 2,050 | 2,034 | 2,120 | 2,364  | 2,275 | 2,322 | 2,466  | 2,347 |
| Sophomores     | 1,018 | 981   | 1,144 | 1,163 | 1,101 | 1,469  | 1,398 | 1,392 | 1,367  | 1,422 |
| Juniors        | 1,205 | 1,279 | 1,292 | 1,317 | 1,388 | 1,800  | 1,795 | 1,741 | 1,896  | 1,887 |
| Seniors        | 1,775 | 1,828 | 2,023 | 2,071 | 2,055 | 2,649  | 2,664 | 2,749 | 2,850  | 2,948 |
| Post-Baccs     | 54    | 55    | 66    | 50    | 55    | 92     | 83    | 86    | 97     | 56    |
| Undergraduates | 5,941 | 6,123 | 6,575 | 6,635 | 6,719 | 8,374  | 8,215 | 8,290 | 8,676  | 8,660 |
| Graduates      | 409   | 475   | 489   | 532   | 534   | 1,039  | 1,159 | 1,204 | 1,361  | 1,298 |
| Grand Total    | 6,350 | 6,598 | 7,064 | 7,167 | 7,253 | 9,413  | 9,374 | 9,494 | 10,037 | 9,958 |

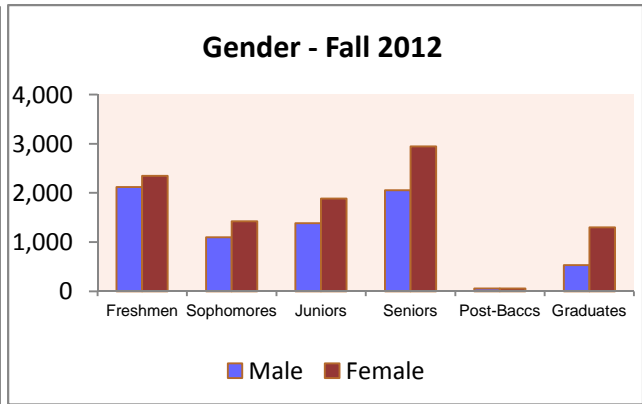
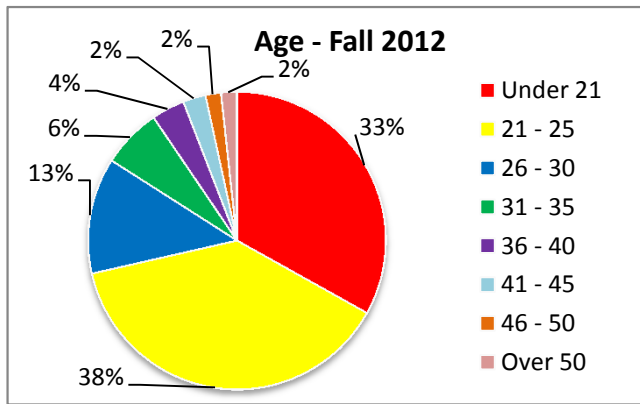

**AGE - FALL**

| Range    | 2008   | 2009   | 2010   | 2011   | 2012   | 5 yr % Diff |
|----------|--------|--------|--------|--------|--------|-------------|
| Under 21 | 5,216  | 5,433  | 5,653  | 5,555  | 5,695  | 9.2%        |
| 21 - 25  | 6,309  | 6,293  | 6,629  | 6,664  | 6,598  | 4.6%        |
| 26 - 30  | 1,855  | 1,969  | 2,178  | 2,221  | 2,169  | 16.9%       |
| 31 - 35  | 809    | 854    | 989    | 1,131  | 1,115  | 37.8%       |
| 36 - 40  | 563    | 579    | 605    | 597    | 621    | 10.3%       |
| 41 - 45  | 382    | 390    | 402    | 423    | 424    | 11.0%       |
| 46 - 50  | 307    | 311    | 338    | 324    | 290    | -5.5%       |
| Over 50  | 277    | 253    | 301    | 317    | 297    | 7.2%        |
| Unknown  | 6      | 10     | 6      | 7      | 2      | ---         |
| Total    | 15,724 | 16,092 | 17,101 | 17,239 | 17,211 | 9.5%        |

|          |    |    |    |    |    |
|----------|----|----|----|----|----|
| Mean Age | 24 | 25 | 25 | 25 | 25 |
| Mode Age | 21 | 21 | 20 | 21 | 20 |

**STUDENTS AND SECTIONS BY TIME OF DAY**

UNIVERSITY OF CENTRAL OKLAHOMA

**STUDENT ATTENDANCE BY TIME OF DAY\***

|           | Fall 2008 | Fall 2009 | Fall 2010 | Fall 2011 | Fall 2012 |
|-----------|-----------|-----------|-----------|-----------|-----------|
| Morning   | 10,766    | 11,123    | 11,685    | 11,550    | 11,522    |
| Afternoon | 10,616    | 10,892    | 11,633    | 11,702    | 11,553    |
| Evening   | 7,750     | 8,212     | 8,740     | 8,710     | 8,818     |
| Weekend   | 608       | 496       | 439       | 359       | 665       |

\* Includes duplicate counts between categories

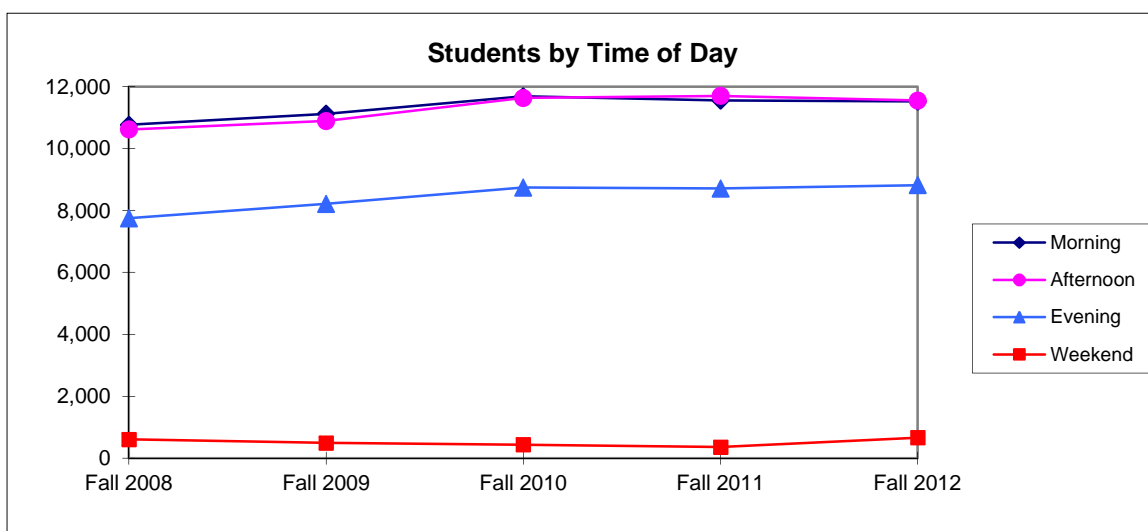

**SECTIONS OFFERED BY TIME OF DAY**

|           | Fall 2008 | Fall 2009 | Fall 2010 | Fall 2011 | Fall 2012 |
|-----------|-----------|-----------|-----------|-----------|-----------|
| Morning   | 984       | 963       | 1,048     | 1,040     | 1,043     |
| Afternoon | 865       | 897       | 1,007     | 1,059     | 1,005     |
| Evening   | 591       | 670       | 725       | 810       | 712       |
| Weekend   | 40        | 41        | 37        | 27        | 40        |

President Charles Evans (1911-16) began evening classes referred to as "moonlight schools" during his years at the institution.

**STUDENT FLOW**

**UNIVERSITY OF CENTRAL OKLAHOMA**

|                       | Fall 2008     | Fall 2009     | Fall 2010     | Fall 2011     | Fall 2012     |
|-----------------------|---------------|---------------|---------------|---------------|---------------|
| <b>Undergraduate</b>  |               |               |               |               |               |
| New Freshmen          | 2,070         | 2,180         | 2,343         | 2,209         | 2,264         |
| New UG Transfers      | 1,472         | 1,511         | 1,668         | 1,686         | 1,611         |
| New Post Baccs        | 30            | 34            | 38            | 28            | 33            |
| Readmitted            | 582           | 648           | 700           | 690           | 607           |
| Continuing UG         | 10,002        | 10,040        | 10,502        | 10,745        | 10,864        |
| <b>Graduate</b>       |               |               |               |               |               |
| New Graduates         | 410           | 430           | 480           | 439           | 477           |
| New GR Transfers      | 0             | 0             | 4             | 5             | 8             |
| Readmitted            | 61            | 44            | 58            | 26            | 18            |
| Continuing GR         | 1,097         | 1,205         | 1,308         | 1,411         | 1,329         |
| <b>Total Students</b> | <b>15,724</b> | <b>16,092</b> | <b>17,101</b> | <b>17,239</b> | <b>17,211</b> |

**First Time New Students**

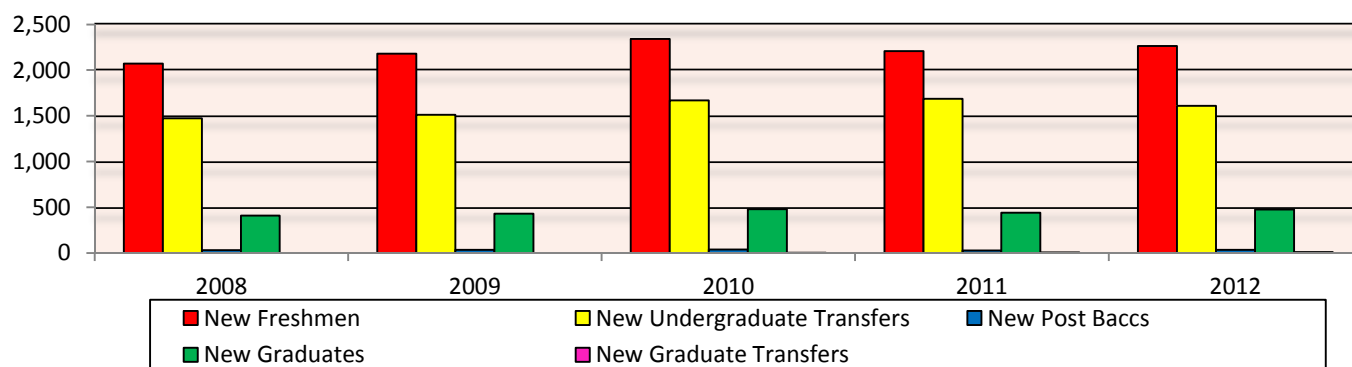

**Fall 2012**

**Top Ten Feeder High Schools (New Freshmen):**

|                        |                  |
|------------------------|------------------|
| Edmond North (131)     | Yukon (41)       |
| Edmond Santa Fe (112)  | Westmoore (38)   |
| Edmond Memorial (101)  | Putnam City (37) |
| Putnam City North (85) | Guthrie (36)     |
| Deer Creek (55)        | Piedmont (35)    |

**Top Ten Feeder Colleges (New Transfers):**

|                  |                     |
|------------------|---------------------|
| OCCC (284)       | Redlands CC (59)    |
| Rose State (207) | TCC (59)            |
| OSU-OKC (135)    | OSU - Main (52)     |
| OU (102)         | Cameron (34)        |
| Northern OK (60) | Seminole State (29) |

**Concurrent High School Enrollments**

|                                  | Fall 2008 | Fall 2009 | Fall 2010 | Fall 2011 | Fall 2012 |
|----------------------------------|-----------|-----------|-----------|-----------|-----------|
| Concurrent High School Students* | 137       | 183       | 219       | 215       | 293       |

\* Concurrent students are included in enrollment figures.

**ENROLLED FIRST-TIME FRESHMEN COMPOSITE ACT**

UNIVERSITY OF CENTRAL OKLAHOMA

| Composite Score            | Fall 2008    |               | Fall 2009    |               | Fall 2010    |               | Fall 2011    |               | Fall 2012    |               |
|----------------------------|--------------|---------------|--------------|---------------|--------------|---------------|--------------|---------------|--------------|---------------|
|                            | Number       | Percent       | Number       | Percent       | Number       | Percent       | Number       | Percent       | Number       | Percent       |
| 0-16                       | 161          | 9.4%          | 152          | 7.5%          | 146          | 6.8%          | 150          | 7.5%          | 163          | 8.7%          |
| 17-18                      | 257          | 15.0%         | 258          | 12.7%         | 274          | 12.8%         | 237          | 11.9%         | 229          | 12.2%         |
| 19-20                      | 371          | 21.6%         | 464          | 22.8%         | 486          | 22.8%         | 441          | 22.1%         | 413          | 21.9%         |
| 21-22                      | 404          | 23.5%         | 455          | 22.3%         | 462          | 21.6%         | 443          | 22.2%         | 420          | 22.3%         |
| 23-24                      | 259          | 15.1%         | 340          | 16.7%         | 314          | 14.7%         | 324          | 16.2%         | 301          | 16.0%         |
| 25-26                      | 145          | 8.4%          | 181          | 8.9%          | 242          | 11.3%         | 205          | 10.3%         | 176          | 9.4%          |
| 27-28                      | 76           | 4.4%          | 101          | 5.0%          | 124          | 5.8%          | 116          | 5.8%          | 119          | 6.3%          |
| 29-30                      | 34           | 2.0%          | 63           | 3.1%          | 60           | 2.8%          | 57           | 2.9%          | 42           | 2.2%          |
| 31-36                      | 12           | 0.7%          | 24           | 1.2%          | 26           | 1.2%          | 26           | 1.3%          | 19           | 1.0%          |
| <b>TOTAL</b>               | <b>1,719</b> | <b>100.0%</b> | <b>2,038</b> | <b>100.0%</b> | <b>2,134</b> | <b>100.0%</b> | <b>1,999</b> | <b>100.0%</b> | <b>1,882</b> | <b>100.0%</b> |
| Avg ACT Composite          | 21.0         |               | 21.4         |               | 21.5         |               | 21.5         |               | 21.4         |               |
| ACT Required for Admission | 20           |               | 20           |               | 20           |               | 20           |               | 20           |               |
| OK Avg                     | 20.7         |               | 20.7         |               | 20.7         |               | 20.7         |               | 20.7         |               |
| US Avg                     | 21.1         |               | 21.1         |               | 21.0         |               | 21.1         |               | 21.1         |               |

**Percentage of Enrolled First Time Freshmen Submitting ACT Scores within ACT Score Ranges**

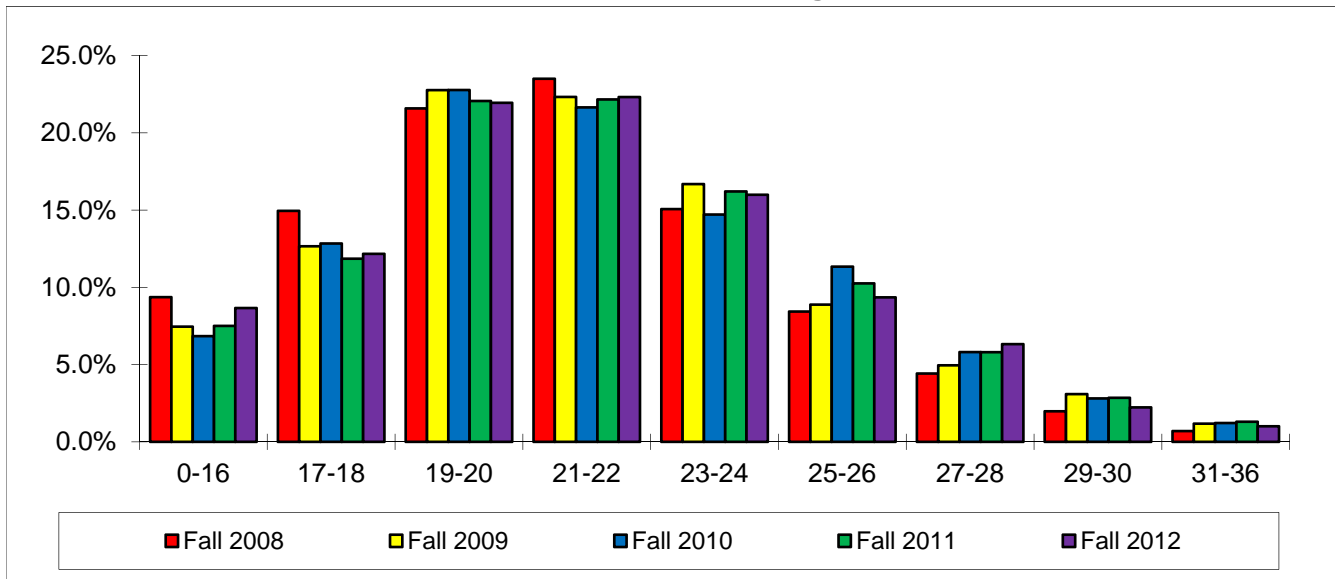

**Longitudinal Retention Survey**  
**First-Time, Full-Time Baccalaureate Degree Seeking Students**

| Cohort:<br>Summer<br>& Fall | Continuation Rates and Cumulative Graduation Rates |                |                        |                        |                       |                        |                       |                        |                       |                        |                       |                       |                       |                       |                        |
|-----------------------------|----------------------------------------------------|----------------|------------------------|------------------------|-----------------------|------------------------|-----------------------|------------------------|-----------------------|------------------------|-----------------------|-----------------------|-----------------------|-----------------------|------------------------|
|                             | Head<br>Count                                      | Average<br>ACT | Continued<br>to 2nd Yr | Continued<br>to 3rd Yr | Graduated<br>in 3 Yrs | Continued<br>to 4th Yr | Graduated<br>in 4 Yrs | Continued<br>to 5th Yr | Graduated<br>in 5 Yrs | Continued<br>to 6th Yr | Graduated<br>in 6 Yrs | Graduated<br>in 7 Yrs | Graduated<br>in 8 Yrs | Graduated<br>in 9 Yrs | Graduated<br>in 10 Yrs |
| 1996                        | 1,001                                              | 21.5           |                        |                        | 1.2%                  |                        | 10.4%                 |                        | 22.6%                 |                        | 27.8%                 | 31.1%                 | 32.6%                 | 33.8%                 | 34.5%                  |
| 1997                        | 1,003                                              | 21.7           |                        |                        | 1.8%                  |                        | 10.6%                 |                        | 25.3%                 | 15.2%                  | 30.2%                 | 32.1%                 | 33.6%                 | 35.1%                 | 36.1%                  |
| 1998                        | 1,166                                              | 21.5           |                        |                        | 1.4%                  |                        | 11.9%                 | 33.5%                  | 27.4%                 | 16.6%                  | 33.3%                 | 36.9%                 | 38.3%                 | 39.4%                 | 40.0%                  |
| 1999                        | 1,481                                              | 22.0           |                        |                        | 0.8%                  | 46.1%                  | 12.6%                 | 33.0%                  | 28.4%                 | 16.0%                  | 35.0%                 | 37.9%                 | 39.0%                 | 39.6%                 | 40.2%                  |
| 2000                        | 1,492                                              | 21.8           |                        | 51.5%                  | 0.7%                  | 46.0%                  | 12.1%                 | 33.9%                  | 27.9%                 | 16.3%                  | 34.5%                 | 36.9%                 | 38.4%                 | 39.7%                 | 40.4%                  |
| 2001                        | 1,619                                              | 21.6           | 67.4%                  | 51.6%                  | 0.8%                  | 46.4%                  | 11.6%                 | 35.0%                  | 28.2%                 | 18.1%                  | 36.0%                 | 39.2%                 | 40.6%                 | 41.6%                 | 42.6%                  |
| 2002                        | 1,630                                              | 21.5           | 66.1%                  | 52.8%                  | 0.3%                  | 47.5%                  | 11.8%                 | 34.9%                  | 29.8%                 | 16.3%                  | 36.0%                 | 38.7%                 | 40.2%                 | 41.5%                 | 42.6%                  |
| 2003                        | 1,796                                              | 21.5           | 64.3%                  | 53.6%                  | 0.6%                  | 46.8%                  | 11.7%                 | 34.1%                  | 29.2%                 | 15.9%                  | 36.2%                 | 39.2%                 | 40.9%                 | 42.1%                 |                        |
| 2004                        | 1,876                                              | 21.7           | 66.1%                  | 51.9%                  | 0.3%                  | 46.3%                  | 11.5%                 | 33.4%                  | 29.6%                 | 16.5%                  | 35.7%                 | 38.3%                 | 40.5%                 |                       |                        |
| 2005                        | 1,856                                              | 21.6           | 61.5%                  | 50.5%                  | 0.3%                  | 46.2%                  | 10.9%                 | 35.1%                  | 28.9%                 | 18.2%                  | 35.7%                 | 38.6%                 |                       |                       |                        |
| 2006*                       | 1,909                                              | 21.7           | 57.9%                  | 47.1%                  | 0.3%                  | 42.3%                  | 10.0%                 | 32.2%                  | 25.1%                 | 15.0%                  | 32.5%                 |                       |                       |                       |                        |
| 2007*                       | 1,817                                              | 21.9           | 61.2%                  | 50.5%                  | 0.6%                  | 46.8%                  | 11.4%                 | 33.9%                  | 29.6%                 | 16.5%                  |                       |                       |                       |                       |                        |
| 2008*                       | 1,655                                              | 22.2           | 65.3%                  | 54.4%                  | 0.5%                  | 49.1%                  | 12.3%                 | 35.7%                  |                       |                        |                       |                       |                       |                       |                        |
| 2009*                       | 1,598                                              | 22.4           | 67.9%                  | 56.9%                  | 0.9%                  | 50.88%                 |                       |                        |                       |                        |                       |                       |                       |                       |                        |
| 2010*                       | 1,680                                              | 22.6           | 65.8%                  | 53.9%                  |                       |                        |                       |                        |                       |                        |                       |                       |                       |                       |                        |
| 2011*                       | 1,964                                              | 21.8           | 64.6%                  |                        |                       |                        |                       |                        |                       |                        |                       |                       |                       |                       |                        |
| 2012*                       | 2,168                                              | 21.4           |                        |                        |                       |                        |                       |                        |                       |                        |                       |                       |                       |                       |                        |

\*Preliminary figures; cohort has not been verified against OSRHE data.

Shaded areas in the darker gray represent data prior to Banner.

The lighter shaded area represents the Six Year Graduation Rate that the federal government tracks.

**Longitudinal Retention Survey**  
**First-Time, Full-Time, Baccalaureate Degree Seeking Transfer Students**

| Cohort:<br>Summer<br>& Fall | Continuation Rates and Cumulative Graduation Rates |                |                        |                        |                       |                        |                       |                        |                       |                        |                       |                       |                       |                       |                        |
|-----------------------------|----------------------------------------------------|----------------|------------------------|------------------------|-----------------------|------------------------|-----------------------|------------------------|-----------------------|------------------------|-----------------------|-----------------------|-----------------------|-----------------------|------------------------|
|                             | Head<br>Count                                      | Average<br>ACT | Continued<br>to 2nd Yr | Continued<br>to 3rd Yr | Graduated<br>in 3 Yrs | Continued<br>to 4th Yr | Graduated<br>in 4 Yrs | Continued<br>to 5th Yr | Graduated<br>in 5 Yrs | Continued<br>to 6th Yr | Graduated<br>in 6 Yrs | Graduated<br>in 7 Yrs | Graduated<br>in 8 Yrs | Graduated<br>in 9 Yrs | Graduated<br>in 10 Yrs |
| 1998                        | 1,092                                              | 20.7           |                        |                        | 38.9%                 |                        | 48.9%                 | 12.5%                  | 52.4%                 | 7.4%                   | 54.0%                 | 55.1%                 | 56.0%                 | 56.5%                 | 56.8%                  |
| 1999                        | 1,060                                              | 20.6           |                        |                        | 38.2%                 | 20.2%                  | 46.8%                 | 11.4%                  | 50.0%                 | 6.7%                   | 52.3%                 | 53.6%                 | 54.2%                 | 54.9%                 | 55.4%                  |
| 2000                        | 1,069                                              | 20.9           |                        | 45.7%                  | 38.1%                 | 25.4%                  | 46.8%                 | 13.6%                  | 52.3%                 | 6.5%                   | 54.7%                 | 55.7%                 | 56.2%                 | 56.6%                 | 57.1%                  |
| 2001                        | 1,033                                              | 21.0           | 67.9%                  | 45.8%                  | 35.0%                 | 25.9%                  | 46.6%                 | 13.4%                  | 52.2%                 | 6.1%                   | 53.7%                 | 54.8%                 | 55.7%                 | 56.1%                 | 56.6%                  |
| 2002                        | 896                                                | 21.3           | 70.6%                  | 46.7%                  | 36.3%                 | 25.8%                  | 48.2%                 | 13.3%                  | 53.7%                 | 6.6%                   | 56.1%                 | 57.5%                 | 57.6%                 | 58.1%                 | 58.7%                  |
| 2003                        | 1,052                                              | 20.7           | 71.3%                  | 49.8%                  | 34.9%                 | 27.7%                  | 47.5%                 | 14.4%                  | 52.5%                 | 7.7%                   | 55.2%                 | 56.6%                 | 56.9%                 | 57.5%                 |                        |
| 2004                        | 1,155                                              | 21.2           | 70.1%                  | 48.9%                  | 31.8%                 | 25.4%                  | 43.5%                 | 12.3%                  | 49.3%                 | 5.3%                   | 51.3%                 | 52.7%                 | 53.8%                 |                       |                        |
| 2005                        | 1,349                                              | 21.0           | 66.2%                  | 46.5%                  | 31.1%                 | 25.4%                  | 40.6%                 | 11.9%                  | 46.6%                 | 6.6%                   | 49.5%                 | 50.6%                 |                       |                       |                        |
| 2006                        | 1,223                                              | 21.1           | 68.1%                  | 46.9%                  | 32.5%                 | 25.1%                  | 43.8%                 | 13.8%                  | 48.8%                 | 8.7%                   | 51.9%                 |                       |                       |                       |                        |
| 2007                        | 1,181                                              | 21.4           | 68.2%                  | 47.6%                  | 33.0%                 | 29.0%                  | 45.3%                 | 15.1%                  | 51.2%                 | 9.5%                   |                       |                       |                       |                       |                        |
| 2008                        | 1,082                                              | 21.2           | 68.7%                  | 49.8%                  | 31.1%                 | 29.4%                  | 45.4%                 | 14.4%                  |                       |                        |                       |                       |                       |                       |                        |
| 2009                        | 1,074                                              | 21.1           | 70.9%                  | 50.0%                  | 33.1%                 | 28.0%                  |                       |                        |                       |                        |                       |                       |                       |                       |                        |
| 2010                        | 1,214                                              | 21.0           | 68.1%                  | 48.4%                  |                       |                        |                       |                        |                       |                        |                       |                       |                       |                       |                        |
| 2011                        | 1,295                                              | 20.9           | 68.8%                  |                        |                       |                        |                       |                        |                       |                        |                       |                       |                       |                       |                        |
| 2012                        | 1,243                                              | 21.1           |                        |                        |                       |                        |                       |                        |                       |                        |                       |                       |                       |                       |                        |

Shaded areas represent figures that cannot be calculated due to the conversion from Legacy to Banner.

Results may differ from previous years due to an update in methodology to more closely mirror the definitions used by First-Time, Full-Time Degree Seeking Students.

**FIRST TIME FRESHMEN RETENTION - ASSOCIATE DEGREE**

**UNIVERSITY OF CENTRAL OKLAHOMA**

**Longitudinal Retention Survey**  
**First-Time, Full-Time Associate Degree Seeking Students**

| <b>Cohort:<br/>Summer<br/>&amp; Fall</b> | <b>Continuation Rates and Cumulative Graduation Rates</b> |                        |                              |                                |                               |                                |                               |                                |                               |                                |                               |
|------------------------------------------|-----------------------------------------------------------|------------------------|------------------------------|--------------------------------|-------------------------------|--------------------------------|-------------------------------|--------------------------------|-------------------------------|--------------------------------|-------------------------------|
|                                          | <b>Head<br/>Count</b>                                     | <b>Average<br/>ACT</b> | <b>Graduated<br/>in 1 Yr</b> | <b>Continued<br/>to 2nd Yr</b> | <b>Graduated<br/>in 2 Yrs</b> | <b>Continued<br/>to 3rd Yr</b> | <b>Graduated<br/>in 3 Yrs</b> | <b>Continued<br/>to 4th Yr</b> | <b>Graduated<br/>in 4 Yrs</b> | <b>Continued<br/>to 5th Yr</b> | <b>Graduated<br/>in 5 Yrs</b> |
| 2009*                                    | 71                                                        | 21.1                   | 0.0%                         | 84.5%                          | 18.3%                         | 56.3%                          | 29.58%                        | 47.9%                          |                               |                                |                               |
| 2010*                                    | 104                                                       | 21.5                   | 0.0%                         | 76.9%                          | 22.1%                         | 42.3%                          |                               |                                |                               |                                |                               |
| 2011*                                    | 75                                                        | 21.1                   | 0.0%                         | 70.7%                          |                               |                                |                               |                                |                               |                                |                               |
| 2012*                                    | 71                                                        | 21.8                   |                              |                                |                               |                                |                               |                                |                               |                                |                               |

\*Preliminary figures; cohort has not been verified against OSRHE data.

The shaded area represents the Three Year Graduation Rate that the federal government tracks.

**FIRST TIME GRADUATE RETENTION**  
**UNIVERSITY OF CENTRAL OKLAHOMA**

**Longitudinal Retention Survey**  
**First-Time, Full-Time Degree Seeking Graduate Students**

| Cohort:<br>Summer<br>& Fall | Continuation Rates and Cumulative Graduation Rates |                      |                        |                       |                        |                       |                        |                       |                        |                       |
|-----------------------------|----------------------------------------------------|----------------------|------------------------|-----------------------|------------------------|-----------------------|------------------------|-----------------------|------------------------|-----------------------|
|                             | Head<br>Count                                      | Graduated<br>in 1 Yr | Continued<br>to 2nd Yr | Graduated<br>in 2 Yrs | Continued<br>to 3rd Yr | Graduated<br>in 3 Yrs | Continued<br>to 4th Yr | Graduated<br>in 4 Yrs | Continued<br>to 5th Yr | Graduated<br>in 5 Yrs |
| 2002                        | 118                                                | 11.0%                | 69.5%                  | 50.0%                 | 23.7%                  | 65.3%                 | 6.8%                   | 66.9%                 | 4.2%                   | 69.5%                 |
| 2003                        | 97                                                 | 13.4%                | 70.1%                  | 50.5%                 | 20.6%                  | 62.9%                 | 11.3%                  | 67.0%                 | 4.1%                   | 70.1%                 |
| 2004                        | 87                                                 | 5.7%                 | 77.0%                  | 50.6%                 | 23.0%                  | 66.7%                 | 6.9%                   | 71.3%                 | 5.7%                   | 71.3%                 |
| 2005                        | 126                                                | 11.9%                | 77.0%                  | 64.3%                 | 19.8%                  | 80.2%                 | 5.6%                   | 82.5%                 | 5.6%                   | 84.9%                 |
| 2006                        | 153                                                | 5.2%                 | 76.5%                  | 62.7%                 | 16.3%                  | 75.2%                 | 3.3%                   | 79.7%                 | 2.0%                   | 79.7%                 |
| 2007                        | 193                                                | 5.2%                 | 80.8%                  | 58.0%                 | 24.9%                  | 78.2%                 | 10.4%                  | 82.9%                 | 3.6%                   | 80.3%                 |
| 2008                        | 182                                                | 5.5%                 | 74.2%                  | 54.4%                 | 19.2%                  | 65.4%                 | 8.2%                   | 74.7%                 | 3.3%                   |                       |
| 2009                        | 217                                                | 3.7%                 | 74.2%                  | 49.3%                 | 21.2%                  | 74.7%                 | 7.4%                   |                       |                        |                       |
| 2010                        | 238                                                | 6.3%                 | 76.5%                  | 58.8%                 | 22.7%                  |                       |                        |                       |                        |                       |
| 2011                        | 203                                                | 9.4%                 | 73.9%                  |                       |                        |                       |                        |                       |                        |                       |
| 2012                        | 301                                                |                      |                        |                       |                        |                       |                        |                       |                        |                       |

The shaded area represents 150% of time expected to graduate.



**GRADUATE STUDENTS****UNIVERSITY OF CENTRAL OKLAHOMA**

|                    | <b>Fall 2008</b> | <b>Fall 2009</b> | <b>Fall 2010</b> | <b>Fall 2011</b> | <b>Fall 2012</b> |
|--------------------|------------------|------------------|------------------|------------------|------------------|
| Headcount          | 1,568            | 1,679            | 1,850            | 1,881            | 1,832            |
| Total Credit Hours | 9,382            | 10,715           | 11,942           | 11,915           | 11,843           |

|                                               |     |     |     |     |     |
|-----------------------------------------------|-----|-----|-----|-----|-----|
| <b>New Admissions to the Graduate College</b> | 410 | 430 | 480 | 439 | 477 |
|-----------------------------------------------|-----|-----|-----|-----|-----|

| <b>Headcount by College</b>        |       |       |       |       |       |
|------------------------------------|-------|-------|-------|-------|-------|
| Business                           | 169   | 241   | 221   | 223   | 212   |
| Education and Professional Studies | 1,017 | 1,035 | 1,159 | 1,158 | 1,093 |
| Fine Arts and Design               | 43    | 46    | 57    | 62    | 45    |
| Liberal Arts                       | 178   | 211   | 291   | 302   | 351   |
| Mathematics and Science            | 83    | 57    | 60    | 74    | 75    |
| Interdisciplinary Studies          | ---   | 38    | 38    | 36    | 36    |
| Non-Degree Majors                  | 78    | 51    | 24    | 26    | 20    |

|                  |       |       |       |       |       |
|------------------|-------|-------|-------|-------|-------|
| <b>Full-Time</b> | 540   | 639   | 724   | 712   | 711   |
| <b>Part-Time</b> | 1,028 | 1,040 | 1,126 | 1,169 | 1,121 |

|               |       |       |       |       |       |
|---------------|-------|-------|-------|-------|-------|
| <b>Male</b>   | 409   | 475   | 489   | 532   | 534   |
| <b>Female</b> | 1,159 | 1,204 | 1,361 | 1,349 | 1,298 |

|                    |    |    |    |    |    |
|--------------------|----|----|----|----|----|
| <b>Average Age</b> | 33 | 32 | 32 | 33 | 32 |
|--------------------|----|----|----|----|----|

| <b>Race/Ethnicity</b> |       |       |       |       |       |
|-----------------------|-------|-------|-------|-------|-------|
| Caucasian             | 1,117 | 1,132 | 1,229 | 1,236 | 1,154 |
| African-American      | 130   | 144   | 163   | 166   | 151   |
| American Indian       | 63    | 62    | 67    | 65    | 73    |
| Asian                 | 34    | 31    | 29    | 27    | 31    |
| Hispanic              | 43    | 45    | 48    | 74    | 77    |
| International*        | 117   | 112   | 172   | 201   | 203   |
| Pacific Islander      | 2     | 2     | 2     | 3     | 2     |
| Two or More Races     | ---   | 9     | 23    | 54    | 62    |
| Not Declared          | 62    | 142   | 117   | 55    | 79    |

\*Students who do not have resident status.

**SEMESTER ENROLLMENT VARIANCE**

**UNIVERSITY OF CENTRAL OKLAHOMA**

|                                    | AY 2007-08 |         |         | AY 2008-09 |         |         | AY 2009-10 |         |         | AY 2010-11 |         |         | AY 2011-12 |         |         |
|------------------------------------|------------|---------|---------|------------|---------|---------|------------|---------|---------|------------|---------|---------|------------|---------|---------|
|                                    | Sum        | Fall    | Spr     | Sum        | Fall    | Spr     | Sum        | Fall    | Spr     | Sum        | Fall    | Spr     | Sum        | Fall    | Spr     |
| <b>Headcount</b>                   |            |         |         |            |         |         |            |         |         |            |         |         |            |         |         |
| Freshmen                           | 768        | 4,221   | 3,101   | 716        | 4,164   | 3,073   | 696        | 4,302   | 3,278   | 759        | 4,516   | 3,309   | 770        | 4,422   | 3,224   |
| Sophomores                         | 616        | 2,520   | 2,373   | 579        | 2,416   | 2,316   | 603        | 2,373   | 2,284   | 692        | 2,511   | 2,441   | 742        | 2,609   | 2,508   |
| Juniors                            | 1,020      | 3,055   | 3,025   | 1,012      | 3,000   | 2,870   | 1,031      | 3,020   | 2,983   | 1,139      | 3,188   | 3,023   | 1,082      | 3,160   | 3,090   |
| Seniors                            | 2,189      | 4,389   | 4,476   | 2,294      | 4,439   | 4,597   | 2,347      | 4,577   | 4,675   | 2,496      | 4,873   | 5,025   | 2,681      | 5,050   | 5,082   |
| Post-Baccalaureates                | 81         | 154     | 128     | 76         | 137     | 129     | 73         | 141     | 144     | 63         | 163     | 146     | 58         | 117     | 112     |
| Graduates                          | 736        | 1,414   | 1,381   | 802        | 1,568   | 1,525   | 886        | 1,679   | 1,740   | 976        | 1,850   | 1,854   | 956        | 1,881   | 1,816   |
| <b>Majors by College</b>           |            |         |         |            |         |         |            |         |         |            |         |         |            |         |         |
| Business                           | 1,068      | 2,945   | 2,852   | 1,096      | 3,091   | 2,815   | 1,144      | 3,006   | 2,890   | 1,235      | 3,077   | 3,001   | 1,307      | 3,279   | 2,997   |
| Education and Professional Studies | 1,627      | 3,883   | 3,812   | 1,854      | 4,126   | 3,997   | 1,903      | 4,213   | 4,157   | 2,062      | 4,511   | 4,453   | 2,134      | 4,773   | 4,529   |
| Fine Arts and Design               | 261        | 999     | 983     | 253        | 1,062   | 946     | 249        | 1,166   | 1,132   | 277        | 1,495   | 1,357   | 306        | 1,470   | 1,304   |
| Liberal Arts                       | 840        | 2,445   | 2,372   | 866        | 2,601   | 2,455   | 884        | 2,617   | 2,516   | 1,014      | 2,981   | 2,775   | 1,100      | 3,158   | 3,001   |
| Mathematics and Science            | 848        | 2,677   | 2,497   | 860        | 2,823   | 2,539   | 877        | 2,738   | 2,602   | 1,074      | 3,321   | 2,821   | 1,072      | 3,234   | 2,900   |
| Interdisciplinary Studies          | ---        | ---     | ---     | ---        | ---     | ---     | ---        | 224     | 148     | 64         | 242     | 233     | 96         | 306     | 270     |
| <b>New Students</b>                |            |         |         |            |         |         |            |         |         |            |         |         |            |         |         |
| Freshmen                           | 100        | 2,112   | 294     | 75         | 2,070   | 207     | 56         | 2,180   | 219     | 73         | 2,343   | 245     | 77         | 2,209   | 219     |
| Transfers                          | 210        | 1,562   | 752     | 205        | 1,472   | 734     | 190        | 1,511   | 775     | 219        | 1,668   | 271     | 223        | 1,686   | 778     |
| Graduates                          | 103        | 368     | 216     | 120        | 410     | 223     | 146        | 430     | 277     | ---        | ---     | ---     | 140        | 439     | 283     |
| <b>Credit Hours</b>                |            |         |         |            |         |         |            |         |         |            |         |         |            |         |         |
| Undergraduate                      | 23,169     | 168,111 | 152,812 | 23,843     | 165,389 | 151,651 | 24,219     | 169,007 | 157,220 | 27,077     | 179,191 | 164,821 | 28,836     | 183,101 | 165,336 |
| Graduates                          | 3,274      | 8,750   | 8,290   | 3,411      | 9,382   | 9,342   | 3,905      | 10,715  | 11,261  | 4,366      | 11,942  | 11,903  | 4,489      | 11,915  | 11,476  |
| <b>Sections</b>                    |            |         |         |            |         |         |            |         |         |            |         |         |            |         |         |
| Undergraduate                      | 516        | 2,631   | 2,467   | 525        | 2,653   | 2,547   | 519        | 2,635   | 2,584   | 555        | 2,866   | 2,818   | 579        | 2,987   | 2,898   |
| Graduate                           | 168        | 417     | 450     | 182        | 429     | 448     | 198        | 473     | 535     | 203        | 543     | 554     | 211        | 556     | 547     |
| <b>Student Average Age</b>         | 26         | 24      | 25      | 26         | 25      | 25      | 26         | 25      | 25      | 26         | 25      | 25      | 26         | 25      | 25      |
| <b>Degrees Granted</b>             |            |         |         |            |         |         |            |         |         |            |         |         |            |         |         |
| Undergraduate                      | 292        | 783     | 1,058   | 352        | 914     | 1,056   | 384        | 878     | 1,066   | 354        | 840     | 1,153   | 371        | 911     | 1,166   |
| Graduate                           | 56         | 131     | 206     | 82         | 139     | 215     | 66         | 140     | 244     | 113        | 165     | 282     | 90         | 205     | 313     |
|                                    |            |         |         |            |         |         |            |         |         |            |         |         |            |         |         |
|                                    |            |         |         |            |         |         |            |         |         |            |         |         |            |         |         |
|                                    | AY 2007-08 |         |         | AY 2008-09 |         |         | AY 2009-10 |         |         | AY 2010-11 |         |         | AY 2011-12 |         |         |
|                                    | Sum        | Fall    | Spr     | Sum        | Fall    | Spr     | Sum        | Fall    | Spr     | Sum        | Fall    | Spr     | Sum        | Fall    | Spr     |
| <b>Probation/Suspension</b>        |            |         |         |            |         |         |            |         |         |            |         |         |            |         |         |
| Probation                          | 242        | 1,169   | 675     | 184        | 1,052   | 693     | 65         | 907     | 560     | 141        | 1,182   | 701     | 194        | 1,097   | 697     |
| Suspension                         | 64         | 299     | 438     | 59         | 266     | 403     | 33         | 246     | 400     | 50         | 263     | 423     | 59         | 288     | 446     |

Students with 0-30 credit hours must have a retention GPA of 1.7 and those with more than 30 hours must have a 2.0 to avoid Probationary status. Academic suspension is generally indicative of not meeting these standards for more than one semester. Determined at the end of the semester.

**STUDENT COSTS**

**UNIVERSITY OF CENTRAL OKLAHOMA**

|                               | 2008-09    | 2009-10    | 2010-11    | 2011-12    | 2012-13    |
|-------------------------------|------------|------------|------------|------------|------------|
| Average Annual Resident Cost  |            |            |            |            |            |
| UG Tuition (30 credit hours)  | \$3,681.00 | \$3,681.00 | \$3,913.50 | \$4,176.00 | 4,459.50   |
| GR Tuition (24 credit hours)  | \$3,891.60 | \$3,891.60 | \$4,128.00 | \$4,396.80 | \$4,695.60 |
| Room and Board (20 meal/week) | \$7,468.00 | \$7,776.00 | \$6,229.00 | \$6,401.00 | 6,628.00   |

|                                                            | 2008-09  | 2009-10  | 2010-11  | 2011-12  | 2012-13  |
|------------------------------------------------------------|----------|----------|----------|----------|----------|
| Resident Cost per Credit Hour                              |          |          |          |          |          |
| UG Tuition                                                 | \$122.70 | \$122.70 | \$130.45 | \$139.20 | \$148.65 |
| GR Tuition                                                 | \$162.15 | \$162.15 | \$172.00 | \$183.20 | \$195.65 |
| Mandatory Fees*                                            | \$18.05  | \$18.05  | \$18.05  | \$18.05  | \$21.05  |
| Instruction & Facility Enhancement Fee (weighted average)* | \$14.04  | \$14.74  | \$16.91  | \$22.50  | \$28.27  |

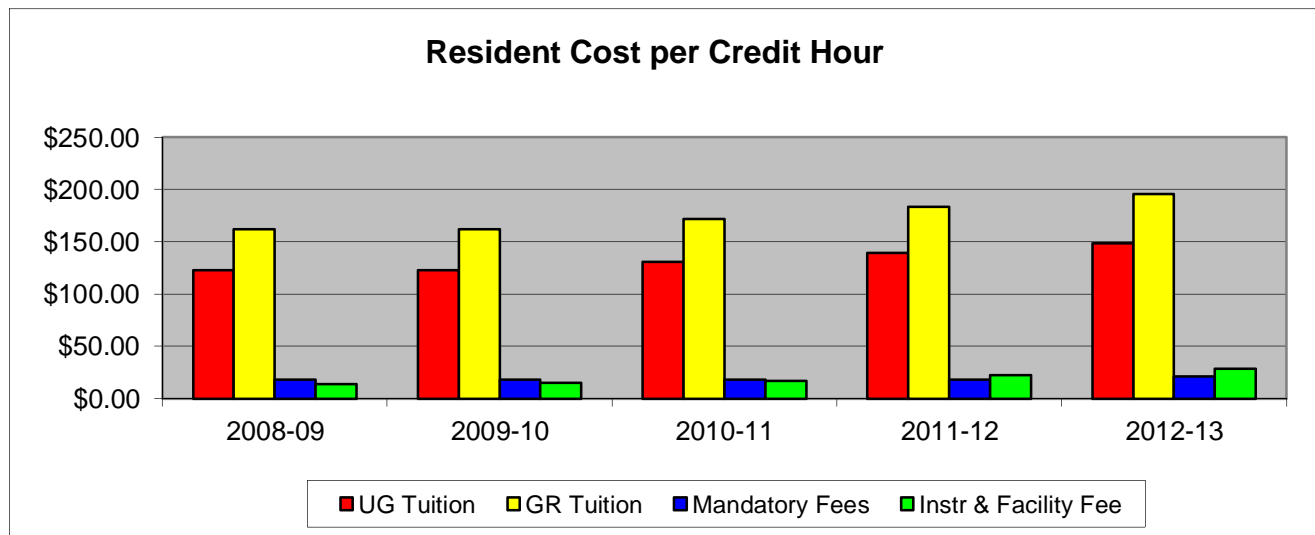
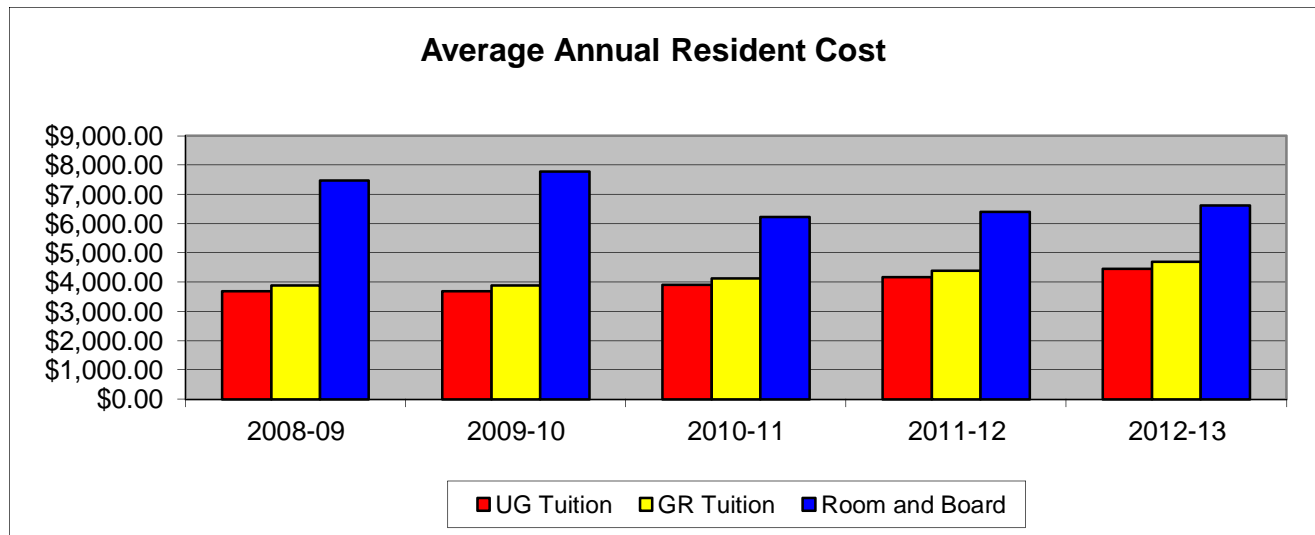

**STUDENT FINANCIAL ASSISTANCE**  
**UNIVERSITY OF CENTRAL OKLAHOMA**

| Type of Aid        | 2007-08 |              | 2008-09 |              | 2009-10 |              | 2010-11 |               | 2011-12 |               |
|--------------------|---------|--------------|---------|--------------|---------|--------------|---------|---------------|---------|---------------|
|                    | No.     | Amount       | No.     | Amount       | No.     | Amount       | No.     | Amount        | No.     | Amount        |
| Grants             | 6,853   | \$18,152,088 | 6,852   | \$20,101,121 | 7,656   | \$26,821,243 | 6,651   | \$32,426,158  | 8,844   | \$31,313,137  |
| Loans              | 6,528   | \$44,525,322 | 6,623   | \$50,827,913 | 7,138   | \$56,007,282 | 7,639   | \$62,087,105  | 7,197   | \$65,061,102  |
| Scholarships       | 4,007   | \$9,778,183  | 4,122   | \$11,082,834 | 4,468   | \$12,586,723 | 5,978   | \$15,126,029  | 4,594   | \$15,554,913  |
| Student Employment | 975     | \$2,509,240  | 1,054   | \$2,998,695  | 1,197   | \$3,456,002  | 1,238   | \$3,662,053   | 1,359   | \$4,145,255   |
| Total*             | 11,591  | \$74,964,833 | 11,790  | \$85,010,563 | 12,730  | \$98,871,250 | 13,436  | \$109,639,292 | 13,100  | \$116,074,407 |

\*Totals reflect unduplicated student counts in each category.

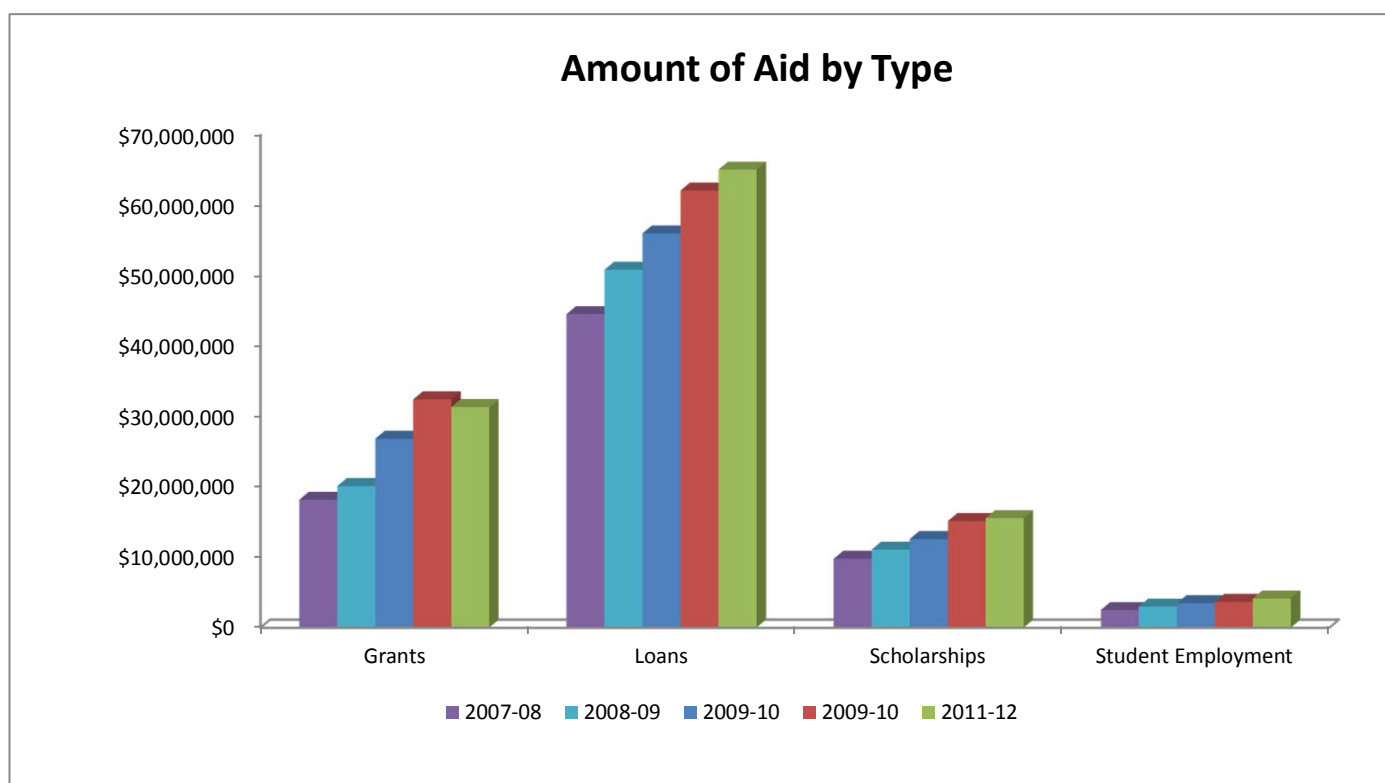

**STUDENT HOUSING**

**UNIVERSITY OF CENTRAL OKLAHOMA**

|                              | <b>Student Headcount</b> |              |              |              |              | 2012<br>Capacity | % Utilized<br>2012 |
|------------------------------|--------------------------|--------------|--------------|--------------|--------------|------------------|--------------------|
|                              | Fall<br>2008             | Fall<br>2009 | Fall<br>2010 | Fall<br>2011 | Fall<br>2012 |                  |                    |
| <b>Residence Halls</b>       |                          |              |              |              |              |                  |                    |
| <i>West Hall (F)</i>         | 382                      | 437          | 434          | 454          | 427          | 450              | 95%                |
| <i>Murdaugh Hall (M)</i>     | 244                      | 289          | 276          | 282          | 268          | 284              | 94%                |
| <i>University Plaza</i>      | 250                      | 265          | 269          | 287          | 280          | 288              | 97%                |
| <i>University Commons</i>    | 365                      | 380          | 371          | 379          | 373          | 380              | 98%                |
| <i>Chowning House</i>        | ---                      | ---          | 22           | ---          | ---          | ---              | ---                |
| <i>University Suites</i>     | 292                      | 288          | 293          | 295          | 288          | 298              | 97%                |
| <b>Residence Hall Totals</b> | 1,533                    | 1,659        | 1,665        | 1,697        | 1,636        | 1,700            | 96%                |

Residence Hall numbers reflect student headcount. Capacity reflects the number of spaces available, not the number of rooms. This number can change from year to year because of damages. Some students have single rooms which will count as two spaces. Adjustments for this have been made in the utilization figures.

|                            | <b>Number of Apartments Rented</b> |              |              |              |              | 2012<br>Capacity | % Utilized<br>2012 |
|----------------------------|------------------------------------|--------------|--------------|--------------|--------------|------------------|--------------------|
|                            | Fall<br>2008                       | Fall<br>2009 | Fall<br>2010 | Fall<br>2011 | Fall<br>2012 |                  |                    |
| <b>University Housing</b>  |                                    |              |              |              |              |                  |                    |
| <i>N. Washington Apts.</i> | 8                                  | 8            | 8            | 8            | 8            | 8                | 100%               |
| <b>Univ Housing Totals</b> | 8                                  | 8            | 8            | 8            | 8            | 8                | 100%               |

Because non-UCO student spouses and children reside in them, University Housing numbers only reflect a count of apartments. Apartments will occasionally be unrentable because of damage or special designations, which can cause capacity numbers to vary from year to year. The Broncho Apts were closed down prior to Fall 2007.

**CREDIT HOURS BY DEPARTMENT**  
**UNIVERSITY OF CENTRAL OKLAHOMA**

**College of Business**

| <b>Department</b>                                |      | <b>Sum-Spr<br/>2007-08</b> | <b>Sum-Spr<br/>2008-09</b> | <b>Sum-Spr<br/>2009-10</b> | <b>Sum-Spr<br/>2010-11</b> | <b>Sum-Spr<br/>2011-12</b> |
|--------------------------------------------------|------|----------------------------|----------------------------|----------------------------|----------------------------|----------------------------|
| Accounting                                       | LD   | 5,484                      | 4,887                      | 4,326                      | 4,329                      | 4,380                      |
|                                                  | UD   | 5,730                      | 5,689                      | 6,264                      | 6,416                      | 6,321                      |
|                                                  | GRAD | 30                         | 9                          | 57                         | 129                        | 111                        |
|                                                  | TOT  | 11,244                     | 10,585                     | 10,647                     | 10,874                     | 10,812                     |
| Economics and International<br>Business          | LD   | 7,947                      | 9,417                      | 8,961                      | 9,270                      | 9,687                      |
|                                                  | UD   | 1,584                      | 1,563                      | 1,347                      | 1,562                      | 1,467                      |
|                                                  | GRAD | 15                         | 9                          | 24                         | 3                          | 0                          |
|                                                  | TOT  | 9,546                      | 10,989                     | 10,332                     | 10,835                     | 11,154                     |
| Finance                                          | LD   | 2,895                      | 2,205                      | 2,169                      | 2,124                      | 2,136                      |
|                                                  | UD   | 11,246                     | 11,702                     | 11,370                     | 11,281                     | 10,298                     |
|                                                  | GRAD | 21                         | 0                          | 0                          | 0                          | 0                          |
|                                                  | TOT  | 14,162                     | 13,907                     | 13,539                     | 13,405                     | 12,434                     |
| Information Systems and Operations<br>Management | LD   | 392                        | 445                        | 448                        | 411                        | 389                        |
|                                                  | UD   | 6,971                      | 6,663                      | 6,258                      | 6,507                      | 6,440                      |
|                                                  | GRAD | 10                         | 0                          | 0                          | 0                          | 3                          |
|                                                  | TOT  | 7,373                      | 7,108                      | 6,706                      | 6,918                      | 6,832                      |
| Management                                       | LD   | 1,149                      | 213                        | 428                        | 388                        | 326                        |
|                                                  | UD   | 10,195                     | 9,813                      | 8,974                      | 9,097                      | 8,713                      |
|                                                  | GRAD | 2,396                      | 2,585                      | 3,950                      | 3,533                      | 3,610                      |
|                                                  | TOT  | 13,740                     | 12,611                     | 13,352                     | 13,018                     | 12,649                     |
| Marketing                                        | LD   | 705                        | 876                        | 591                        | 39                         | 0                          |
|                                                  | UD   | 11,932                     | 10,709                     | 9,654                      | 10,341                     | 9,976                      |
|                                                  | GRAD | 42                         | 0                          | 4                          | 0                          | 0                          |
|                                                  | TOT  | 12,679                     | 11,585                     | 10,249                     | 10,380                     | 9,976                      |
| Military Science                                 | LD   | 317                        | 302                        | 323                        | 362                        | 337                        |
|                                                  | UD   | 255                        | 183                        | 198                        | 263                        | 291                        |
|                                                  | GRAD | 0                          | 0                          | 0                          | 0                          | 0                          |
|                                                  | TOT  | 572                        | 485                        | 521                        | 625                        | 628                        |
| <b>CB - Totals</b>                               | LD   | 18,889                     | 18,345                     | 17,246                     | 16,923                     | 17,255                     |
|                                                  | UD   | 47,913                     | 46,322                     | 44,065                     | 45,467                     | 43,506                     |
|                                                  | GRAD | 2,514                      | 2,603                      | 4,035                      | 3,665                      | 3,724                      |
|                                                  | TOT  | 69,316                     | 67,270                     | 65,346                     | 66,055                     | 64,485                     |

**CREDIT HOURS BY DEPARTMENT**  
**UNIVERSITY OF CENTRAL OKLAHOMA**

**College of Education and Professional Studies**

| Department                                                                                             |      | Sum-Spr<br>2007-08 | Sum-Spr<br>2008-09 | Sum-Spr<br>2009-10 | Sum-Spr<br>2010-11 | Sum-Spr<br>2011-12 |
|--------------------------------------------------------------------------------------------------------|------|--------------------|--------------------|--------------------|--------------------|--------------------|
| Adult Education and Safety Services<br>(renamed from Occupational and<br>Technology Education in 2011) | LD   | 1,263              | 1,197              | 1,383              | 1,320              | 1,998              |
|                                                                                                        | UD   | 5,898              | 6,373              | 6,076              | 8,285              | 10,569             |
|                                                                                                        | GRAD | 2,223              | 2,166              | 2,211              | 2,629              | 2,741              |
|                                                                                                        | TOT  | 9,384              | 9,736              | 9,670              | 12,234             | 15,308             |
| Advanced Professional and Special<br>Services*                                                         | LD   | ---                | ---                | ---                | ---                | 902                |
|                                                                                                        | UD   | ---                | ---                | ---                | ---                | 5,345              |
|                                                                                                        | GRAD | ---                | ---                | ---                | ---                | 5,790              |
|                                                                                                        | TOT  | ---                | ---                | ---                | ---                | 12,037             |
| Advanced Professional Services*                                                                        | LD   | 0                  | 0                  | 0                  | 40                 | ---                |
|                                                                                                        | UD   | 782                | 902                | 882                | 914                | ---                |
|                                                                                                        | GRAD | 2,977              | 3,150              | 3,406              | 3,528              | ---                |
|                                                                                                        | TOT  | 3,759              | 4,052              | 4,288              | 4,482              | ---                |
| Curriculum and Instruction                                                                             | LD   | 0                  | 0                  | 0                  | 0                  | 0                  |
|                                                                                                        | UD   | 4,024              | 4,799              | 5,081              | 4,944              | 4,637              |
|                                                                                                        | GRAD | 1,108              | 1,763              | 2,095              | 2,110              | 1,931              |
|                                                                                                        | TOT  | 5,132              | 6,562              | 7,176              | 7,054              | 6,568              |
| Human Environmental Sciences                                                                           | LD   | 6,139              | 6,240              | 6,121              | 6,332              | 6,359              |
|                                                                                                        | UD   | 5,029              | 4,826              | 4,839              | 4,612              | 4,146              |
|                                                                                                        | GRAD | 939                | 973                | 987                | 1,229              | 962                |
|                                                                                                        | TOT  | 12,107             | 12,039             | 11,947             | 12,173             | 11,467             |
| Kinesiology and Health Studies                                                                         | LD   | 11,780             | 10,178             | 10,279             | 10,355             | 10,133             |
|                                                                                                        | UD   | 7,157              | 7,631              | 7,920              | 7,172              | 7,134              |
|                                                                                                        | GRAD | 493                | 568                | 771                | 983                | 1,047              |
|                                                                                                        | TOT  | 19,430             | 18,377             | 18,970             | 18,510             | 18,314             |
| Professional Teacher Education                                                                         | LD   | 0                  | 0                  | 0                  | 0                  | 0                  |
|                                                                                                        | UD   | 7,294              | 7,374              | 8,063              | 7,780              | 7,735              |
|                                                                                                        | GRAD | 1,611              | 1,848              | 1,963              | 2,219              | 2,348              |
|                                                                                                        | TOT  | 8,905              | 9,222              | 10,026             | 9,999              | 10,083             |
| Psychology                                                                                             | LD   | 7,971              | 7,857              | 8,013              | 8,832              | 7,932              |
|                                                                                                        | UD   | 4,351              | 4,539              | 4,732              | 4,771              | 4,855              |
|                                                                                                        | GRAD | 2,594              | 2,463              | 2,586              | 2,511              | 2,091              |
|                                                                                                        | TOT  | 14,916             | 14,859             | 15,331             | 16,114             | 14,878             |
| Special Services*                                                                                      | LD   | 576                | 558                | 642                | 693                | ---                |
|                                                                                                        | UD   | 4,353              | 4,313              | 4,418              | 4,474              | ---                |
|                                                                                                        | GRAD | 1,695              | 1,867              | 1,912              | 2,112              | ---                |
|                                                                                                        | TOT  | 6,624              | 6,738              | 6,972              | 7,279              | ---                |
| <b>CEPS - Totals</b>                                                                                   | LD   | 27,729             | 26,030             | 26,438             | 27,572             | 27,324             |
|                                                                                                        | UD   | 38,888             | 40,757             | 42,011             | 42,952             | 44,421             |
|                                                                                                        | GRAD | 13,640             | 14,798             | 15,931             | 17,321             | 16,910             |
|                                                                                                        | TOT  | 80,257             | 81,585             | 84,380             | 87,845             | 88,655             |

\* Due to restructuring in 2011, Advanced Professional Services and Special Services were combined into Advanced Professional and Special Services.

**CREDIT HOURS BY DEPARTMENT**  
**UNIVERSITY OF CENTRAL OKLAHOMA**

**College of Fine Arts and Design**

| Department                     |      | Sum-Spr<br>2007-08 | Sum-Spr<br>2008-09 | Sum-Spr<br>2009-10 | Sum-Spr<br>2010-11 | Sum-Spr<br>2011-12 |
|--------------------------------|------|--------------------|--------------------|--------------------|--------------------|--------------------|
| Academy of Contemporary Music  | LD   | ---                | ---                | 4,530              | 9,093              | 8,573              |
|                                | UD   | ---                | ---                | 0                  | 0                  | 1,173              |
|                                | GRAD | ---                | ---                | 0                  | 0                  | 0                  |
|                                | TOT  | ---                | ---                | 4,530              | 9,093              | 9,746              |
| Art                            | LD   | 4,042              | 2,340              | 2,151              | 2,170              | 1,992              |
|                                | UD   | 2,114              | 2,195              | 2,201              | 2,190              | 1,624              |
|                                | GRAD | 44                 | 45                 | 64                 | 33                 | 21                 |
|                                | TOT  | 6,200              | 4,580              | 4,416              | 4,393              | 3,637              |
| Dance*                         | LD   | ---                | ---                | 694                | 764                | 752                |
|                                | UD   | ---                | ---                | 831                | 635                | 933                |
|                                | GRAD | ---                | ---                | 6                  | 0                  | 2                  |
|                                | TOT  | ---                | ---                | 1,531              | 1,399              | 1,687              |
| Design                         | LD   | 850                | 2,187              | 2,221              | 2,119              | 2,258              |
|                                | UD   | 2,554              | 2,052              | 2,105              | 1,950              | 1,964              |
|                                | GRAD | 113                | 96                 | 183                | 190                | 140                |
|                                | TOT  | 3,517              | 4,335              | 4,509              | 4,259              | 4,362              |
| Music                          | LD   | 4,566              | 4,738              | 4,522              | 5,255              | 4,607              |
|                                | UD   | 1,623              | 2,093              | 2,005              | 1,936              | 2,043              |
|                                | GRAD | 406                | 635                | 671                | 771                | 877                |
|                                | TOT  | 6,595              | 7,466              | 7,198              | 7,962              | 7,527              |
| Theatre Arts*                  | LD   | ---                | ---                | 1,871              | 1,777              | 1,876              |
|                                | UD   | ---                | ---                | 785                | 961                | 995                |
|                                | GRAD | ---                | ---                | 6                  | 3                  | 0                  |
|                                | TOT  | ---                | ---                | 2,662              | 2,741              | 2,871              |
| Theatre, Dance and Media Arts* | LD   | 2,715              | 2,551              | ---                | ---                | ---                |
|                                | UD   | 1,372              | 1,407              | ---                | ---                | ---                |
|                                | GRAD | 4                  | 0                  | ---                | ---                | ---                |
|                                | TOT  | 4,091              | 3,958              | ---                | ---                | ---                |
| <b>CFAD - Totals</b>           | LD   | 12,173             | 11,816             | 15,989             | 21,178             | 20,058             |
|                                | UD   | 7,663              | 7,747              | 7,927              | 7,672              | 8,732              |
|                                | GRAD | 567                | 776                | 930                | 997                | 1,040              |
|                                | TOT  | 20,403             | 20,339             | 24,846             | 29,847             | 29,830             |

\* Due to restructuring in 2009, Dance and Theatre Arts were separated into two departments.



**CREDIT HOURS BY DEPARTMENT**  
**UNIVERSITY OF CENTRAL OKLAHOMA**

**College of Liberal Arts**

| Department                                                |      | Sum-Spr<br>2007-08 | Sum-Spr<br>2008-09 | Sum-Spr<br>2009-10 | Sum-Spr<br>2010-11 | Sum-Spr<br>2011-12 |
|-----------------------------------------------------------|------|--------------------|--------------------|--------------------|--------------------|--------------------|
| English                                                   | REM  | ---                | ---                | ---                | ---                | 114                |
|                                                           | LD   | 16,107             | 16,446             | 16,473             | 18,001             | 17,700             |
|                                                           | UD   | 5,730              | 5,768              | 5,586              | 5,731              | 5,274              |
|                                                           | GRAD | 1,264              | 1,406              | 1,636              | 1,838              | 1,736              |
|                                                           | TOT  | 23,101             | 23,620             | 23,695             | 25,570             | 24,824             |
| History and Geography                                     | LD   | 12,981             | 12,804             | 13,284             | 13,374             | 12,966             |
|                                                           | UD   | 3,951              | 4,001              | 3,887              | 3,923              | 3,950              |
|                                                           | GRAD | 375                | 396                | 586                | 606                | 662                |
|                                                           | TOT  | 17,307             | 17,201             | 17,757             | 17,903             | 17,578             |
| Humanities and Philosophy                                 | LD   | 16,488             | 14,637             | 14,370             | 15,426             | 15,507             |
|                                                           | UD   | 1,811              | 1,840              | 2,130              | 2,147              | 2,406              |
|                                                           | GRAD | 18                 | 21                 | 24                 | 17                 | 12                 |
|                                                           | TOT  | 18,317             | 16,498             | 16,524             | 17,590             | 17,925             |
| Mass Communication                                        | LD   | 11,451             | 11,007             | 12,302             | 12,296             | 12,276             |
|                                                           | UD   | 8,651              | 9,192              | 7,652              | 7,697              | 8,228              |
|                                                           | GRAD | 33                 | 21                 | 3                  | 0                  | 6                  |
|                                                           | TOT  | 20,135             | 20,220             | 19,957             | 19,993             | 20,510             |
| Modern Languages, Literature, and Cultural Studies        | LD   | 9,016              | 9,154              | 10,206             | 11,353             | 11,857             |
|                                                           | UD   | 606                | 796                | 775                | 790                | 779                |
|                                                           | GRAD | 33                 | 33                 | 33                 | 39                 | 30                 |
|                                                           | TOT  | 9,655              | 9,983              | 11,014             | 12,182             | 12,666             |
| Political Science                                         | LD   | 8,361              | 8,331              | 8,097              | 8,205              | 8,787              |
|                                                           | UD   | 2,296              | 1,731              | 1,964              | 2,127              | 2,335              |
|                                                           | GRAD | 202                | 204                | 447                | 714                | 921                |
|                                                           | TOT  | 10,859             | 10,266             | 10,508             | 11,046             | 12,043             |
| School of Criminal Justice                                | LD   | ---                | ---                | ---                | ---                | 1,299              |
|                                                           | UD   | ---                | ---                | ---                | ---                | 3,164              |
|                                                           | GRAD | ---                | ---                | ---                | ---                | 628                |
|                                                           | TOT  | ---                | ---                | ---                | ---                | 5,091              |
| Sociology and Substance Abuse Studies*                    | LD   | ---                | ---                | ---                | ---                | 5,316              |
|                                                           | UD   | ---                | ---                | ---                | ---                | 6,138              |
|                                                           | GRAD | ---                | ---                | ---                | ---                | 881                |
|                                                           | TOT  | ---                | ---                | ---                | ---                | 12,335             |
| Sociology, Criminal Justice, and Substance Abuse Studies* | LD   | 5,294              | 5,140              | 5,603              | 5,389              | ---                |
|                                                           | UD   | 8,675              | 8,919              | 9,420              | 8,693              | ---                |
|                                                           | GRAD | 599                | 801                | 985                | 1,180              | ---                |
|                                                           | TOT  | 14,568             | 14,860             | 16,008             | 15,262             | ---                |
| <b>CLA - Totals</b>                                       | REM  | ---                | ---                | ---                | ---                | 114                |
|                                                           | LD   | 79,698             | 77,519             | 80,335             | 84,044             | 85,708             |
|                                                           | UD   | 31,720             | 32,247             | 31,414             | 31,108             | 32,274             |
|                                                           | GRAD | 2,524              | 2,882              | 3,714              | 4,394              | 4,876              |
|                                                           | TOT  | 113,942            | 112,648            | 115,463            | 119,546            | 122,972            |

\*Due to restructuring in 2011, Sociology, Criminal Justice, and Substance Abuse Studies was split into two departments.

**CREDIT HOURS BY DEPARTMENT**  
**UNIVERSITY OF CENTRAL OKLAHOMA**

**College of Mathematics and Science**

| <b>Department</b>          |      | <b>Sum-Spr<br/>2007-08</b> | <b>Sum-Spr<br/>2008-09</b> | <b>Sum-Spr<br/>2009-10</b> | <b>Sum-Spr<br/>2010-11</b> | <b>Sum-Spr<br/>2011-12</b> |
|----------------------------|------|----------------------------|----------------------------|----------------------------|----------------------------|----------------------------|
| Biology                    | LD   | 19,690                     | 20,095                     | 20,122                     | 19,856                     | 19,304                     |
|                            | UD   | 2,776                      | 2,923                      | 2,939                      | 3,640                      | 3,292                      |
|                            | GRAD | 161                        | 192                        | 215                        | 247                        | 218                        |
|                            | TOT  | 22,627                     | 23,210                     | 23,276                     | 23,743                     | 22,814                     |
| Chemistry                  | LD   | 6,942                      | 7,178                      | 6,866                      | 7,717                      | 7,677                      |
|                            | UD   | 3,175                      | 3,241                      | 3,155                      | 3,177                      | 3,258                      |
|                            | GRAD | 465                        | 376                        | 16                         | 12                         | 5                          |
|                            | TOT  | 10,582                     | 10,795                     | 10,037                     | 10,906                     | 10,940                     |
| Computer Science           | LD   | 3,396                      | 3,096                      | 2,877                      | 3,057                      | 3,229                      |
|                            | UD   | 829                        | 931                        | 1,029                      | 1,452                      | 1,351                      |
|                            | GRAD | 42                         | 72                         | 66                         | 54                         | 72                         |
|                            | TOT  | 4,267                      | 4,099                      | 3,972                      | 4,563                      | 4,652                      |
| Engineering and Physics    | LD   | 8,454                      | 8,225                      | 9,428                      | 10,233                     | 10,209                     |
|                            | UD   | 1,640                      | 1,706                      | 1,924                      | 2,050                      | 2,197                      |
|                            | GRAD | 41                         | 87                         | 88                         | 119                        | 150                        |
|                            | TOT  | 10,135                     | 10,018                     | 11,440                     | 12,402                     | 12,556                     |
| Funeral Service            | LD   | 318                        | 267                        | 293                        | 388                        | 282                        |
|                            | UD   | 2,469                      | 2,404                      | 2,609                      | 2,912                      | 3,053                      |
|                            | GRAD | 0                          | 0                          | 0                          | 0                          | 0                          |
|                            | TOT  | 2,787                      | 2,671                      | 2,902                      | 3,300                      | 3,335                      |
| Mathematics and Statistics | REM  | ---                        | ---                        | ---                        | ---                        | 4,650                      |
|                            | LD   | 16,741                     | 17,135                     | 18,060                     | 18,960                     | 19,938                     |
|                            | UD   | 1,730                      | 1,648                      | 1,789                      | 2,069                      | 2,314                      |
|                            | GRAD | 291                        | 301                        | 330                        | 338                        | 443                        |
|                            | TOT  | 18,762                     | 19,084                     | 20,179                     | 21,367                     | 27,345                     |
| Nursing                    | LD   | 2,069                      | 1,956                      | 1,817                      | 1,926                      | 1,931                      |
|                            | UD   | 5,221                      | 5,567                      | 5,724                      | 6,049                      | 6,141                      |
|                            | GRAD | 69                         | 48                         | 48                         | 63                         | 66                         |
|                            | TOT  | 7,359                      | 7,571                      | 7,589                      | 8,038                      | 8,138                      |
| <b>CMS - Totals</b>        | REM  | ---                        | ---                        | ---                        | ---                        | 4,650                      |
|                            | LD   | 57,610                     | 57,952                     | 59,463                     | 62,137                     | 62,570                     |
|                            | UD   | 17,840                     | 18,420                     | 19,169                     | 21,349                     | 21,606                     |
|                            | GRAD | 1,069                      | 1,076                      | 763                        | 833                        | 954                        |
|                            | TOT  | 76,519                     | 77,448                     | 79,395                     | 84,319                     | 89,780                     |

**CREDIT HOURS BY DEPARTMENT**  
**UNIVERSITY OF CENTRAL OKLAHOMA**

**Interdisciplinary Studies**

| <b>Department</b>     |      | <b>Sum-Spr<br/>2007-08</b> | <b>Sum-Spr<br/>2008-09</b> | <b>Sum-Spr<br/>2009-10</b> | <b>Sum-Spr<br/>2010-11</b> | <b>Sum-Spr<br/>2011-12</b> |
|-----------------------|------|----------------------------|----------------------------|----------------------------|----------------------------|----------------------------|
| Forensic Science*     | LD   | ---                        | ---                        | 441                        | 1,386                      | 1,542                      |
|                       | UD   | ---                        | ---                        | 490                        | 1,057                      | 1,282                      |
|                       | GRAD | ---                        | ---                        | 508                        | 559                        | 376                        |
|                       | TOT  | ---                        | ---                        | 1,439                      | 3,002                      | 3,200                      |
| Leadership            | LD   | 1,259                      | 652                        | 819                        | 1,228                      | 1,117                      |
|                       | UD   | 414                        | 228                        | 532                        | 589                        | 557                        |
|                       | GRAD | 0                          | 0                          | 0                          | 0                          | 0                          |
|                       | TOT  | 1,673                      | 880                        | 1,351                      | 1,817                      | 1,674                      |
| First Year Experience | LD   | 2,296                      | 2,718                      | 4,067                      | 4,564                      | 4,170                      |
|                       | UD   | 0                          | 130                        | 40                         | 12                         | 385                        |
|                       | GRAD | 0                          | 0                          | 0                          | 0                          | 0                          |
|                       | TOT  | 2,296                      | 2,848                      | 4,107                      | 4,576                      | 4,555                      |
| <b>IS - Totals</b>    | LD   | 3,555                      | 3,370                      | 5,327                      | 7,178                      | 6,829                      |
|                       | UD   | 414                        | 358                        | 1,062                      | 1,658                      | 2,224                      |
|                       | GRAD | 0                          | 0                          | 508                        | 559                        | 376                        |
|                       | TOT  | 3,969                      | 3,728                      | 6,897                      | 9,395                      | 9,429                      |

\*Due to restructuring in 2009, Forensic Science was separated from Chemistry and put into Interdisciplinary Studies.

**CREDIT HOURS BY DEPARTMENT**  
**UNIVERSITY OF CENTRAL OKLAHOMA**

**College Totals**

|                                                      |      | Sum-Spr<br>2007-08 | Sum-Spr<br>2008-09 | Sum-Spr<br>2009-10 | Sum-Spr<br>2010-11 | Sum-Spr<br>2011-12 |
|------------------------------------------------------|------|--------------------|--------------------|--------------------|--------------------|--------------------|
| <b>College of Business</b>                           | LD   | 18,889             | 18,345             | 17,246             | 16,923             | 17,255             |
|                                                      | UD   | 47,913             | 46,322             | 44,065             | 45,467             | 43,506             |
|                                                      | GRAD | 2,514              | 2,603              | 4,035              | 3,665              | 3,724              |
|                                                      | TOT  | 69,316             | 67,270             | 65,346             | 66,055             | 64,485             |
| <b>College of Education and Professional Studies</b> | LD   | 27,729             | 26,030             | 26,438             | 27,572             | 27,324             |
|                                                      | UD   | 38,888             | 40,757             | 42,011             | 42,952             | 44,421             |
|                                                      | GRAD | 13,640             | 14,798             | 15,931             | 17,321             | 16,910             |
|                                                      | TOT  | 80,257             | 81,585             | 84,380             | 87,845             | 88,655             |
| <b>College of Fine Arts and Design</b>               | LD   | 12,173             | 11,816             | 15,989             | 21,178             | 20,058             |
|                                                      | UD   | 7,663              | 7,747              | 7,927              | 7,672              | 8,732              |
|                                                      | GRAD | 567                | 776                | 930                | 997                | 1,040              |
|                                                      | TOT  | 20,403             | 20,339             | 24,846             | 29,847             | 29,830             |
| <b>College of Liberal Arts</b>                       | REM  | ---                | ---                | ---                | ---                | 114                |
|                                                      | LD   | 79,698             | 77,519             | 80,335             | 84,044             | 85,708             |
|                                                      | UD   | 31,720             | 32,247             | 31,414             | 31,108             | 32,274             |
|                                                      | GRAD | 2,524              | 2,882              | 3,714              | 4,394              | 4,876              |
|                                                      | TOT  | 113,942            | 112,648            | 115,463            | 119,546            | 122,972            |
| <b>College of Mathematics and Science</b>            | REM  | ---                | ---                | ---                | ---                | 4,650              |
|                                                      | LD   | 57,610             | 57,952             | 59,463             | 62,137             | 62,570             |
|                                                      | UD   | 17,840             | 18,420             | 19,169             | 21,349             | 21,606             |
|                                                      | GRAD | 1,069              | 1,076              | 763                | 833                | 954                |
|                                                      | TOT  | 76,519             | 77,448             | 79,395             | 84,319             | 89,780             |
| <b>Interdisciplinary Studies</b>                     | LD   | 3,555              | 3,370              | 5,327              | 7,178              | 6,829              |
|                                                      | UD   | 414                | 358                | 1,062              | 1,658              | 2,224              |
|                                                      | GRAD | 0                  | 0                  | 508                | 559                | 376                |
|                                                      | TOT  | 3,969              | 3,728              | 6,897              | 9,395              | 9,429              |
| <b>University Totals</b>                             | REM  | ---                | ---                | ---                | ---                | 4,764              |
|                                                      | LD   | 199,654            | 195,032            | 204,798            | 219,032            | 219,744            |
|                                                      | UD   | 144,438            | 145,851            | 145,648            | 150,206            | 152,763            |
|                                                      | GRAD | 20,314             | 22,135             | 25,881             | 27,769             | 27,880             |
|                                                      | TOT  | 364,406            | 363,018            | 376,327            | 397,007            | 405,151            |

**AVERAGE CREDIT HOURS BY CLASSIFICATION**

*UNIVERSITY OF CENTRAL OKLAHOMA*

|                        | Fall 2008       |                |             | Fall 2009       |                |             | Fall 2010       |                |             | Fall 2011       |                |             | Fall 2012       |                |             |
|------------------------|-----------------|----------------|-------------|-----------------|----------------|-------------|-----------------|----------------|-------------|-----------------|----------------|-------------|-----------------|----------------|-------------|
|                        | No. of Students | Credit Hours   | Avg Cr Hrs  | No. of Students | Credit Hours   | Avg Cr Hrs  | No. of Students | Credit Hours   | Avg Cr Hrs  | No. of Students | Credit Hours   | Avg Cr Hrs  | No. of Students | Credit Hours   | Avg Cr Hrs  |
| <b>Full Time</b>       |                 |                |             |                 |                |             |                 |                |             |                 |                |             |                 |                |             |
| Freshmen               | 2,774           | 38,075         | 13.7        | 2,885           | 39,473         | 13.7        | 3,030           | 41,584         | 13.7        | 3,487           | 47,883         | 13.7        | 3,541           | 48,315         | 13.6        |
| Sophomores             | 1,839           | 25,446         | 13.8        | 1,869           | 25,924         | 13.9        | 1,991           | 27,604         | 13.9        | 2,109           | 29,374         | 13.9        | 2,021           | 28,084         | 13.9        |
| Juniors                | 2,252           | 31,467         | 14.0        | 2,252           | 31,244         | 13.9        | 2,400           | 33,346         | 13.9        | 2,382           | 32,875         | 13.8        | 2,447           | 33,900         | 13.9        |
| Seniors                | 2,742           | 38,171         | 13.9        | 2,844           | 39,339         | 13.8        | 3,043           | 41,892         | 13.8        | 3,098           | 42,303         | 13.7        | 2,990           | 41,134         | 13.8        |
| Post-Baccalaureates    | 20              | 255            | 12.8        | 25              | 312            | 12.5        | 28              | 363            | 13.0        | 18              | 227            | 12.6        | 11              | 162            | 14.7        |
| Graduates              | 540             | 5,469          | 10.1        | 639             | 6,630          | 10.4        | 724             | 7,475          | 10.3        | 712             | 7,225          | 10.1        | 711             | 2,341          | 3.3         |
| <b>Total Full Time</b> | <b>10,167</b>   | <b>138,883</b> | <b>13.7</b> | <b>10,514</b>   | <b>142,922</b> | <b>13.6</b> | <b>11,216</b>   | <b>152,264</b> | <b>13.6</b> | <b>11,806</b>   | <b>159,887</b> | <b>13.5</b> | <b>11,721</b>   | <b>153,936</b> | <b>13.1</b> |
| <b>Part Time</b>       |                 |                |             |                 |                |             |                 |                |             |                 |                |             |                 |                |             |
| Freshmen               | 1,390           | 9,642          | 6.9         | 1,417           | 10,198         | 7.2         | 1,486           | 10,574         | 7.1         | 935             | 5,978          | 6.4         | 926             | 5,657          | 6.1         |
| Sophomores             | 577             | 4,295          | 7.4         | 504             | 3,781          | 7.5         | 520             | 3,775          | 7.3         | 500             | 3,686          | 7.4         | 502             | 3,687          | 7.3         |
| Juniors                | 748             | 5,300          | 7.1         | 768             | 5,479          | 7.1         | 788             | 5,744          | 7.3         | 778             | 5,747          | 7.4         | 828             | 6,077          | 7.3         |
| Seniors                | 1,697           | 11,235         | 6.6         | 1,733           | 11,740         | 6.8         | 1,830           | 12,404         | 6.8         | 1,952           | 13,285         | 6.8         | 2,013           | 13,844         | 6.9         |
| Post-Baccalaureates    | 117             | 571            | 4.9         | 116             | 568            | 4.9         | 135             | 694            | 5.1         | 99              | 479            | 4.8         | 100             | 523            | 5.2         |
| Graduates              | 1,028           | 4,845          | 4.7         | 1,040           | 5,034          | 4.8         | 1,126           | 5,678          | 5.0         | 1,169           | 5,954          | 5.1         | 1,121           | 10,698         | 9.5         |
| <b>Total Part Time</b> | <b>5,557</b>    | <b>35,888</b>  | <b>6.5</b>  | <b>5,578</b>    | <b>36,800</b>  | <b>6.6</b>  | <b>5,885</b>    | <b>38,869</b>  | <b>6.6</b>  | <b>5,433</b>    | <b>35,129</b>  | <b>6.5</b>  | <b>5,490</b>    | <b>40,486</b>  | <b>7.4</b>  |
| <b>Total</b>           |                 |                |             |                 |                |             |                 |                |             |                 |                |             |                 |                |             |
| Freshmen               | 4,164           | 47,717         | 11.5        | 4,302           | 49,671         | 11.5        | 4,516           | 52,158         | 11.5        | 4,422           | 53,861         | 12.2        | 4,467           | 53,972         | 12.1        |
| Sophomores             | 2,416           | 29,741         | 12.3        | 2,373           | 29,705         | 12.5        | 2,511           | 31,379         | 12.5        | 2,609           | 33,060         | 12.7        | 2,523           | 31,771         | 12.6        |
| Juniors                | 3,000           | 36,767         | 12.3        | 3,020           | 36,723         | 12.2        | 3,188           | 39,090         | 12.3        | 3,160           | 38,622         | 12.2        | 3,275           | 39,977         | 12.2        |
| Seniors                | 4,439           | 49,406         | 11.1        | 4,577           | 51,079         | 11.2        | 4,873           | 54,296         | 11.1        | 5,050           | 55,588         | 11.0        | 5,003           | 54,978         | 11.0        |
| Post-Baccalaureates    | 137             | 826            | 6.0         | 141             | 880            | 6.2         | 163             | 1,057          | 6.5         | 117             | 706            | 6.0         | 111             | 685            | 6.2         |
| Graduates              | 1,568           | 10,314         | 6.6         | 1,679           | 11,664         | 6.9         | 1,850           | 13,153         | 7.1         | 1,881           | 13,179         | 7.0         | 1,832           | 13,039         | 7.1         |
| <b>Grand Total</b>     | <b>15,724</b>   | <b>174,771</b> | <b>11.1</b> | <b>16,092</b>   | <b>179,722</b> | <b>11.2</b> | <b>17,101</b>   | <b>191,133</b> | <b>11.2</b> | <b>17,239</b>   | <b>195,016</b> | <b>11.3</b> | <b>17,211</b>   | <b>194,422</b> | <b>11.3</b> |

**ETHNIC PROFILE\***

|                   | 2007-08     |              |            | 2008-09     |              |            | 2009-10     |              |            | 2010-11     |              |            | 2011-12     |              |            |
|-------------------|-------------|--------------|------------|-------------|--------------|------------|-------------|--------------|------------|-------------|--------------|------------|-------------|--------------|------------|
|                   | Associate's | Bachelor's   | Master's   | Associate's | Bachelor's   | Master's   | Associate's | Bachelor's   | Master's   | Associate's | Bachelor's   | Master's   | Associate's | Bachelor's   | Master's   |
| Caucasian         | ---         | 1,505        | 284        | ---         | 1,530        | 301        | ---         | 1,505        | 313        | 44          | 1,475        | 362        | 38          | 1,553        | 400        |
| African-American  | ---         | 169          | 23         | ---         | 196          | 32         | ---         | 231          | 25         | 3           | 212          | 50         | 10          | 182          | 44         |
| American Indian   | ---         | 91           | 23         | ---         | 115          | 26         | ---         | 127          | 18         | 6           | 111          | 16         | 3           | 114          | 15         |
| Asian             | ---         | 80           | 8          | ---         | 72           | 11         | ---         | 78           | 6          | 0           | 78           | 11         | 0           | 99           | 6          |
| Hispanic          | ---         | 64           | 11         | ---         | 80           | 13         | ---         | 94           | 14         | 0           | 92           | 18         | 1           | 136          | 22         |
| International*    | ---         | 172          | 48         | ---         | 189          | 47         | ---         | 138          | 37         | 1           | 128          | 53         | 0           | 136          | 90         |
| Pacific Islander  | ---         | 4            | 1          | ---         | 4            | 0          | ---         | 3            | 1          | 0           | 9            | 1          | 0           | 4            | 2          |
| Two or More Races | ---         | ---          | ---        | ---         | ---          | ---        | ---         | 3            | 2          | 1           | 14           | 1          | 3           | 80           | 12         |
| Not Declared      | ---         | 110          | 8          | ---         | 133          | 5          | ---         | 149          | 34         | 3           | 170          | 48         | 3           | 115          | 17         |
| <b>Total</b>      | ---         | <b>2,195</b> | <b>406</b> | ---         | <b>2,319</b> | <b>435</b> | ---         | <b>2,328</b> | <b>450</b> | <b>58</b>   | <b>2,289</b> | <b>560</b> | <b>58</b>   | <b>2,419</b> | <b>608</b> |

\*Students who do not have resident status

**GENDER PROFILE\***

|        | 2007-08     |            |          | 2008-09     |            |          | 2009-10     |            |          | 2010-11     |            |          | 2011-12     |            |          |
|--------|-------------|------------|----------|-------------|------------|----------|-------------|------------|----------|-------------|------------|----------|-------------|------------|----------|
|        | Associate's | Bachelor's | Master's | Associate's | Bachelor's | Master's | Associate's | Bachelor's | Master's | Associate's | Bachelor's | Master's | Associate's | Bachelor's | Master's |
| Male   | ---         | 847        | 104      | ---         | 888        | 111      | ---         | 916        | 134      | 51          | 870        | 159      | 46          | 947        | 172      |
| Female | ---         | 1,348      | 302      | ---         | 1,431      | 324      | ---         | 1,412      | 316      | 7           | 1,419      | 401      | 12          | 1,472      | 436      |

**ORIGIN OF GRADUATING STUDENTS\***

|                               | 2007-08      | 2008-09      | 2009-10      | 2010-11      | 2011-12      |
|-------------------------------|--------------|--------------|--------------|--------------|--------------|
| <b>Undergraduate Students</b> |              |              |              |              |              |
| Started at UCO                | 565          | 565          | 520          | 532          | 594          |
| Two-Year Transfer             | 751          | 758          | 804          | 795          | 843          |
| Four-Year Transfer            | 313          | 426          | 408          | 445          | 421          |
| Both 2 & 4 Year Transfer      | 566          | 570          | 596          | 575          | 619          |
| <b>Total</b>                  | <b>2,195</b> | <b>2,319</b> | <b>2,328</b> | <b>2,347</b> | <b>2,477</b> |

\* Students may earn more than one degree; therefore, this is not representative of headcount.

## Baccalaureate Degree Profile Summer 2011 - Fall 2011 - Spring 2012

These figures represent students awarded baccalaureate degrees, not total degrees awarded (some students earned multiple degrees in the given time frame).

| Gender | Number | Percentage |
|--------|--------|------------|
| Male   | 934    | 39.2%      |
| Female | 1,447  | 60.8%      |
| Total  | 2,381  | 100.0%     |

| Admit Type          | Number | Percentage |
|---------------------|--------|------------|
| First Time Freshmen | 759    | 31.9%      |
| Transfer Students   | 1,214  | 51.0%      |
| All Other Admits    | 408    | 17.1%      |
| Total               | 2,381  | 100.0%     |

| Ethnicity        | Number | Percentage |
|------------------|--------|------------|
| Caucasian        | 1,530  | 64.3%      |
| African American | 181    | 7.6%       |
| American Indian  | 110    | 4.6%       |
| Asian            | 97     | 4.1%       |
| Hispanic         | 135    | 5.7%       |
| International    | 133    | 5.6%       |
| Pacific Islander | 4      | 0.2%       |
| 2 or More Races  | 78     | 3.3%       |
| Not Declared     | 113    | 4.7%       |
| Total            | 2,381  | 100.0%     |

| First Time Freshmen |        |            |
|---------------------|--------|------------|
| Graduated within*   | Number | Percentage |
| Less than 4 years   | 15     | 2.0%       |
| 4 years             | 158    | 20.8%      |
| 5 years             | 339    | 44.7%      |
| 6 years             | 187    | 24.6%      |
| More than 6 years   | 60     | 7.9%       |
| Total               | 759    | 100.0%     |

\* Amount of time lapsed between first admission to UCO and graduation.

| Age at Graduation | Number | Percentage |
|-------------------|--------|------------|
| 20 & Under        | 22     | 0.9%       |
| 21-25             | 1,539  | 64.6%      |
| 26-30             | 427    | 17.9%      |
| 31 & Over         | 388    | 16.3%      |
| Unknown           | 5      | 0.2%       |
| Total             | 2,381  | 100.0%     |
| Average Age       | 26     |            |

| Transfers         |        |            |
|-------------------|--------|------------|
| Graduated within* | Number | Percentage |
| Less than 2 years | 13     | 1.1%       |
| 2 years           | 202    | 16.6%      |
| 3 years           | 388    | 32.0%      |
| 4 years           | 276    | 22.7%      |
| More than 4 years | 335    | 27.6%      |
| Total             | 1,214  | 100.0%     |

\* Amount of time lapsed between first admission to UCO and graduation.

| Origin              | Number | Percentage |
|---------------------|--------|------------|
| In-State - Total    | 2,174  | 91.3%      |
| In State - OKC MSA* | 1,613  | 67.7%      |
| In State - Non-MSA  | 561    | 23.6%      |
| Out-of-State        | 74     | 3.1%       |
| International       | 133    | 5.6%       |
| Total               | 2,381  | 100.0%     |

\* OKC MSA includes Canadian, Cleveland, Logan, McClain, Oklahoma, and Pottawatomie counties.

| International Students - Origin by Country |        |            |
|--------------------------------------------|--------|------------|
| Country                                    | Number | Percentage |
| Australia                                  | 1      | 0.8%       |
| Belarus                                    | 1      | 0.8%       |
| Benin (Dahomey)                            | 1      | 0.8%       |
| Bulgaria                                   | 1      | 0.8%       |
| Cameroon                                   | 1      | 0.8%       |
| Cape Verde                                 | 1      | 0.8%       |
| China (Peoples Republic of)                | 8      | 6.0%       |
| Cote D'Ivoire (Ivory Coast)                | 2      | 1.5%       |
| Germany                                    | 2      | 1.5%       |
| Ghana                                      | 1      | 0.8%       |
| Hong Kong                                  | 2      | 1.5%       |
| India                                      | 4      | 3.0%       |
| Indonesia                                  | 3      | 2.3%       |
| Israel                                     | 1      | 0.8%       |
| Italy                                      | 1      | 0.8%       |
| Japan                                      | 13     | 9.8%       |
| Kenya                                      | 4      | 3.0%       |
| Korea, Republic of                         | 7      | 5.3%       |
| Macau                                      | 1      | 0.8%       |
| Malaysia                                   | 8      | 6.0%       |
| Moldovia, Republic of                      | 1      | 0.8%       |
| Montenegro                                 | 1      | 0.8%       |
| Morocco                                    | 1      | 0.8%       |
| Nepal                                      | 27     | 20.3%      |
| Nigeria                                    | 3      | 2.3%       |
| Pakistan                                   | 6      | 4.5%       |
| Panama                                     | 1      | 0.8%       |
| Romania                                    | 1      | 0.8%       |
| Saudia Arabia                              | 14     | 10.5%      |
| Singapore                                  | 1      | 0.8%       |
| Taiwan                                     | 4      | 3.0%       |
| Tanzania, United Republic of               | 1      | 0.8%       |
| Thailand                                   | 1      | 0.8%       |
| Turkey                                     | 2      | 1.5%       |
| Venezuela                                  | 1      | 0.8%       |
| Vietnam                                    | 3      | 2.3%       |
| Zambia                                     | 2      | 1.5%       |
| Unknown*                                   | 0      | 0.0%       |
| Total                                      | 133    | 100.0%     |

\* Many of these students were in the system prior to the collection of SOASUPL, which collects student origin.

| Degrees                   | Number | Percentage |
|---------------------------|--------|------------|
| Single Major Only         | 1,679  | 70.5%      |
| Single Major with a Minor | 646    | 27.1%      |
| 2nd Bachelor Degree       | 36     | 1.5%       |
| Double Majors             | 20     | 0.8%       |
| Total                     | 2,381  | 100.0%     |

| Top 3 Mailing Zip Codes | Number | Percentage |
|-------------------------|--------|------------|
| 1. 73034 - Edmond       | 264    | 11.1%      |
| 2. 73013 - Edmond       | 189    | 7.9%       |
| 3. 73003 - Edmond       | 113    | 4.7%       |

| GPA/Hours at Graduation | Avg. GPA | Avg. Hours |
|-------------------------|----------|------------|
| UCO                     | 3.23     | 96         |
| Transfer                | 2.33     | 41         |
| Overall                 | 3.19     | 137        |

| ACT Scores        | Number | Percentage |
|-------------------|--------|------------|
| 0-16              | 102    | 4.3%       |
| 17-18             | 150    | 6.3%       |
| 19-20             | 260    | 10.9%      |
| 21-22             | 290    | 12.2%      |
| 23-24             | 238    | 10.0%      |
| 25-26             | 126    | 5.3%       |
| 27-28             | 59     | 2.5%       |
| 29-30             | 30     | 1.3%       |
| 31-36             | 9      | 0.4%       |
| Unknown           | 1,117  | 46.9%      |
| Total             | 2,381  | 100.0%     |
| Average ACT Score |        |            |

**ANNUALIZED DEGREES GRANTED BY MAJOR**  
**UNIVERSITY OF CENTRAL OKLAHOMA**

**College of Business**

| REGENTS<br>CODE                                                 | DEPT. | DEGREE | MAJOR | ADDED/<br>(DELETED) | DESCRIPTION                                             | Undergraduate Degrees   |                  |                  |                  |                  |
|-----------------------------------------------------------------|-------|--------|-------|---------------------|---------------------------------------------------------|-------------------------|------------------|------------------|------------------|------------------|
|                                                                 |       |        |       |                     |                                                         | SM-SP<br>2007-08        | SM-SP<br>2008-09 | SM-SP<br>2009-10 | SM-SP<br>2010-11 | SM-SP<br>2011-12 |
| 001                                                             | ACCTG | B.S.   | 2000  |                     | Accounting                                              | 86                      | 106              | 88               | 116              | 107              |
| <b>001 - Accounting Program Total</b>                           |       |        |       |                     |                                                         | <b>86</b>               | <b>106</b>       | <b>88</b>        | <b>116</b>       | <b>107</b>       |
| 007                                                             | GBUSN | B.B.A. | 2080  | (2008)              | Business Admin-Business Communication                   | 6                       | 4                | 1                | 0                | 0                |
| 007                                                             | MNGMT | B.B.A. | 2081  | (2012)              | Business Admin-General Business                         | 96                      | 107              | 113              | 88               | 100              |
| 007                                                             | ECON  | B.B.A. | 2082  | (2008)              | Business Admin-International Trade                      | 35                      | 30               | 30               | 25               | 8                |
| 007                                                             | FIN   | B.B.A. | 2083  |                     | Business Admin-Legal Studies                            | 8                       | 6                | 8                | 9                | 12               |
| 007                                                             | ECON  | B.B.A. | 2084  | 2008                | Business Admin-International Business                   | ---                     | 0                | 3                | 5                | 21               |
| <b>007 - Business Administration Program Total</b>              |       |        |       |                     |                                                         | <b>145</b>              | <b>147</b>       | <b>155</b>       | <b>127</b>       | <b>141</b>       |
| 013                                                             | ECON  | B.B.A. | 2040  |                     | Economics                                               | 9                       | 4                | 7                | 10               | 6                |
| 013                                                             | ECON  | B.B.A. | 2041  | (2008)              | Economics-Public Administration                         | 1                       | 1                | 2                | 0                | 0                |
| <b>013 - Economics Program Total</b>                            |       |        |       |                     |                                                         | <b>10</b>               | <b>5</b>         | <b>9</b>         | <b>10</b>        | <b>6</b>         |
| 016                                                             | FIN   | B.B.A. | 2060  |                     | Finance                                                 | 107                     | 114              | 100              | 95               | 106              |
| 016                                                             | FIN   | B.B.A. | 2061  | (2010)              | Finance-Insurance                                       | 10                      | 7                | 5                | 7                | 3                |
| 016                                                             | FIN   | B.B.A. | 2062  | 2010                | Finance-Insurance and Risk Management                   | ---                     | ---              | ---              | 0                | 2                |
| <b>016 - Finance Program Total</b>                              |       |        |       |                     |                                                         | <b>117</b>              | <b>121</b>       | <b>105</b>       | <b>102</b>       | <b>111</b>       |
| 020                                                             | MNGMT | B.B.A. | 2120  |                     | Management                                              | 57                      | 57               | 55               | 62               | 56               |
| 020                                                             | MNGMT | B.B.A. | 2121  | (2008)              | Management-Hotel & Food Service Admin                   | 3                       | 4                | 2                | 4                | 0                |
| 020                                                             | MNGMT | B.B.A. | 2122  |                     | Management-Human Resource Management                    | 28                      | 41               | 44               | 50               | 48               |
| 020                                                             | MNGMT | B.B.A. | 2123  | (2009)              | Management-Professional Golf Management                 | 1                       | 2                | 0                | 0                | 0                |
| 020                                                             | MNGMT | B.B.A. | 2125  | (2008)              | Management-Small Business Management                    | 9                       | 2                | 4                | 1                | 0                |
| 020                                                             | MNGMT | B.B.A. | 2126  | 2009                | Management-PGA Golf Management                          | ---                     | ---              | 0                | 0                | 0                |
| <b>020 - Management Program Total</b>                           |       |        |       |                     |                                                         | <b>98</b>               | <b>106</b>       | <b>105</b>       | <b>117</b>       | <b>104</b>       |
| 021                                                             | MRKTG | B.B.A. | 2140  |                     | Marketing                                               | 70                      | 80               | 89               | 75               | 58               |
| 021                                                             | MRKTG | B.B.A. | 2141  | (2004)              | Marketing-Integrated Marketing Communications           | 1                       | 0                | 0                | 0                | 0                |
| 021                                                             | MRKTG | B.B.A. | 2142  | (2011)              | Marketing-Purchasing & Material Mgt                     | 2                       | 0                | 2                | 1                | 1                |
| 021                                                             | MRKTG | B.B.A. | 2144  | 2012                | Marketing-Professional Selling                          | ---                     | ---              | ---              | ---              | 0                |
| <b>021 - Marketing Program Total</b>                            |       |        |       |                     |                                                         | <b>73</b>               | <b>80</b>        | <b>91</b>        | <b>76</b>        | <b>59</b>        |
| 029                                                             | ECON  | B.A.   | 2020  |                     | Economics                                               | 3                       | 5                | 4                | 2                | 4                |
| 029                                                             | ECON  | B.A.   | 2021  | (2008)              | Economics-Applied Economics                             | 1                       | 1                | 0                | 0                | 0                |
| <b>029 - Economics Program Total</b>                            |       |        |       |                     |                                                         | <b>4</b>                | <b>6</b>         | <b>4</b>         | <b>2</b>         | <b>4</b>         |
| 176                                                             | ISOM  | B.B.A. | 2100  |                     | Info & Oper Mngt-Mngt Information Systems               | 49                      | 30               | 38               | 38               | 45               |
| 176                                                             | ISOM  | B.B.A. | 2101  | (2011)              | Info & Oper Mngt-Operations Management & Analysis       | 21                      | 18               | 25               | 21               | 20               |
| 176                                                             | ISOM  | B.B.A. | 2102  | 2011                | Info & Oper Mngt-Operations and Supply Chain Management | ---                     | ---              | ---              | 0                | 1                |
| <b>176 - Information and Operation Management Program Total</b> |       |        |       |                     |                                                         | <b>70</b>               | <b>48</b>        | <b>63</b>        | <b>59</b>        | <b>66</b>        |
| <b>TOTAL CB UG</b>                                              |       |        |       |                     |                                                         | <b>603</b>              | <b>619</b>       | <b>620</b>       | <b>609</b>       | <b>598</b>       |
|                                                                 |       |        |       |                     |                                                         | <b>Graduate Degrees</b> |                  |                  |                  |                  |
| 008                                                             | MNGMT | M.B.A. | 2600  |                     | Business Administration                                 | 70                      | 51               | 78               | 80               | 82               |
| 008                                                             | MNGMT | M.B.A. | 2601  | 2009                | Business Administration-Accounting                      | ---                     | ---              | 0                | 2                | 7                |
| <b>008 - Business Administration Program Total</b>              |       |        |       |                     |                                                         | <b>70</b>               | <b>51</b>        | <b>78</b>        | <b>82</b>        | <b>89</b>        |
| <b>TOTAL CB GRAD</b>                                            |       |        |       |                     |                                                         | <b>70</b>               | <b>51</b>        | <b>78</b>        | <b>82</b>        | <b>89</b>        |
| <b>CB TOTAL</b>                                                 |       |        |       |                     |                                                         | <b>673</b>              | <b>670</b>       | <b>698</b>       | <b>691</b>       | <b>687</b>       |



**ANNUALIZED DEGREES GRANTED BY MAJOR**  
**UNIVERSITY OF CENTRAL OKLAHOMA**

**College of Education and Professional Studies**

| REGENTS<br>CODE                                                      | DEPT. | DEGREE  | MAJOR | ADDED/<br>(DELETED) | DESCRIPTION                                             | Undergraduate Degrees |                  |                  |                  |                  |
|----------------------------------------------------------------------|-------|---------|-------|---------------------|---------------------------------------------------------|-----------------------|------------------|------------------|------------------|------------------|
|                                                                      |       |         |       |                     |                                                         | SM-SP<br>2007-08      | SM-SP<br>2008-09 | SM-SP<br>2009-10 | SM-SP<br>2010-11 | SM-SP<br>2011-12 |
| 083                                                                  | APSS  | B.S.    | 3340  |                     | Speech/Language Pathology                               | 23                    | 23               | 20               | 15               | 17               |
| <b>083 - Speech/Language Pathology Program Total</b>                 |       |         |       |                     |                                                         | <b>23</b>             | <b>23</b>        | <b>20</b>        | <b>15</b>        | <b>17</b>        |
| 092                                                                  | AESS  | B.S.Ed. | 3160  | (2005)              | Allied Health Education                                 | 1                     | 0                | 1                | 0                | 0                |
| <b>092 - Allied Health Education Program Total</b>                   |       |         |       |                     |                                                         | <b>1</b>              | <b>0</b>         | <b>1</b>         | <b>0</b>         | <b>0</b>         |
| 093                                                                  | CIED  | B.S.Ed. | 3020  |                     | Elementary Education                                    | 79                    | 61               | 98               | 88               | 80               |
| <b>093 - Elementary Education Program Total</b>                      |       |         |       |                     |                                                         | <b>79</b>             | <b>61</b>        | <b>98</b>        | <b>88</b>        | <b>80</b>        |
| 094                                                                  | CIED  | B.S.Ed. | 3000  |                     | Early Childhood Education                               | 43                    | 42               | 53               | 53               | 59               |
| <b>094 - Early Childhood Education Program Total</b>                 |       |         |       |                     |                                                         | <b>43</b>             | <b>42</b>        | <b>53</b>        | <b>53</b>        | <b>59</b>        |
| 105                                                                  | AESS  | B.S.    | 3220  |                     | General Studies                                         | 278                   | 329              | 324              | 314              | 275              |
| <b>105 - General Studies Program Total</b>                           |       |         |       |                     |                                                         | <b>278</b>            | <b>329</b>       | <b>324</b>       | <b>314</b>       | <b>275</b>       |
| 108                                                                  | KINES | B.S.    | 3100  |                     | Community Health                                        | 15                    | 15               | 21               | 19               | 19               |
| <b>108 - Community Health Program Total</b>                          |       |         |       |                     |                                                         | <b>15</b>             | <b>15</b>        | <b>21</b>        | <b>19</b>        | <b>19</b>        |
| 112                                                                  | KINES | B.S.Ed. | 3140  |                     | Physical Education/Health                               | 16                    | 15               | 11               | 11               | 15               |
| <b>112 - Physical Education/Health Program Total</b>                 |       |         |       |                     |                                                         | <b>16</b>             | <b>15</b>        | <b>11</b>        | <b>11</b>        | <b>15</b>        |
| 113                                                                  | HESCI | B.S.    | 3080  | 2002                | Nutrition, Dietetics & Food Management                  | 9                     | 14               | 11               | 8                | 22               |
| <b>113 - Nutrition, Dietetics, and Food Management Program Total</b> |       |         |       |                     |                                                         | <b>9</b>              | <b>14</b>        | <b>11</b>        | <b>8</b>         | <b>22</b>        |
| 114                                                                  | AESS  | B.S.Ed. | 3201  | (2004)              | Family and Consumer Science- Vocational                 | 2                     | 0                | 0                | 0                | 0                |
| 114                                                                  | AESS  | B.S.Ed. | 3200  | (2004)              | Family and Consumer Science- Occupational               | 1                     | 0                | 0                | 0                | 0                |
| <b>114 - Family and Consumer Science Program Total</b>               |       |         |       |                     |                                                         | <b>3</b>              | <b>0</b>         | <b>0</b>         | <b>0</b>         | <b>0</b>         |
| 116                                                                  | AESS  | B.S.Ed. | 3240  | (2005)              | Industrial Education-Trade & Industrial Education       | 2                     | 2                | 0                | 0                | 0                |
| 116                                                                  | AESS  | B.S.Ed. | 3241  | 2005                | Career & Tech Educ-Trade and Industrial Education       | 1                     | 3                | 12               | 14               | 12               |
| 116                                                                  | AESS  | B.S.Ed. | 3242  | 2005                | Career & Tech Educ-Business & Info Tech Ed/Marketing Ed | 0                     | 5                | 3                | 1                | 1                |
| 116                                                                  | AESS  | B.S.Ed. | 3243  | 2005                | Career & Tech Educ-Allied Health Education              | 0                     | 0                | 0                | 0                | 1                |
| 116                                                                  | AESS  | B.S.Ed. | 3244  | 2005                | Career & Tech Educ-Family and Consumer Sciences         | 0                     | 6                | 6                | 5                | 2                |
| <b>116 - Career and Technology Education Program Total</b>           |       |         |       |                     |                                                         | <b>6</b>              | <b>16</b>        | <b>21</b>        | <b>23</b>        | <b>16</b>        |
| 133                                                                  | KINES | B.S.    | 3120  | 2000                | Kinesiology-Exercise/Fitness Management                 | 38                    | 40               | 38               | 28               | 44               |
| 133                                                                  | KINES | B.S.    | 3121  | (2005)              | Kinesiology-Recreation Management                       | 3                     | 1                | 4                | 0                | 0                |
| 133                                                                  | KINES | B.S.    | 3122  | 2005                | Kinesiology-Outdoor and Community Recreation            | 0                     | 1                | 3                | 15               | 7                |
| <b>133 - Kinesiology Program Total</b>                               |       |         |       |                     |                                                         | <b>41</b>             | <b>42</b>        | <b>45</b>        | <b>43</b>        | <b>51</b>        |
| 141                                                                  | PSYCH | B.A.    | 3300  |                     | Psychology                                              | 70                    | 86               | 86               | 94               | 98               |
| <b>141 - Psychology Program Total</b>                                |       |         |       |                     |                                                         | <b>70</b>             | <b>86</b>        | <b>86</b>        | <b>94</b>        | <b>98</b>        |
| 148                                                                  | AESS  | B.S.    | 3260  |                     | Industrial Safety                                       | 41                    | 38               | 42               | 44               | 59               |
| <b>148 - Industrial Safety Program Total</b>                         |       |         |       |                     |                                                         | <b>41</b>             | <b>38</b>        | <b>42</b>        | <b>44</b>        | <b>59</b>        |
| 174                                                                  | APSS  | B.S.Ed. | 3321  |                     | Special Education-Mild-Moderate Disabilities            | 13                    | 14               | 9                | 10               | 12               |
| 174                                                                  | APSS  | B.S.Ed. | 3322  |                     | Special Education-Severe-Profound/Multiple Disabilities | 3                     | 2                | 3                | 3                | 4                |
| <b>174 - Special Education Program Total</b>                         |       |         |       |                     |                                                         | <b>16</b>             | <b>16</b>        | <b>12</b>        | <b>13</b>        | <b>16</b>        |

**ANNUALIZED DEGREES GRANTED BY MAJOR**  
**UNIVERSITY OF CENTRAL OKLAHOMA**

**College of Education and Professional Studies**

| REGENTS<br>CODE                                              | DEPT. | DEGREE | MAJOR | ADDED/<br>(DELETED) | DESCRIPTION                                           | Undergraduate Degrees   |                  |                  |                  |                  |
|--------------------------------------------------------------|-------|--------|-------|---------------------|-------------------------------------------------------|-------------------------|------------------|------------------|------------------|------------------|
|                                                              |       |        |       |                     |                                                       | SM-SP<br>2007-08        | SM-SP<br>2008-09 | SM-SP<br>2009-10 | SM-SP<br>2010-11 | SM-SP<br>2011-12 |
| 177                                                          | AESS  | B.S.   | 3280  | (2007)              | Training & Development                                | 3                       | 2                | 2                | 0                | 0                |
| <b>177 - Training and Development Program Total</b>          |       |        |       |                     |                                                       | <b>3</b>                | <b>2</b>         | <b>2</b>         | <b>0</b>         | <b>0</b>         |
| 180                                                          | HESCI | B.S.   | 3040  | 2001                | Family Life Education- Child Development              | 26                      | 25               | 24               | 25               | 28               |
| 180                                                          | HESCI | B.S.   | 3041  | 2000                | Family Life Education- Gerontology                    | 1                       | 4                | 1                | 2                | 5                |
| 180                                                          | HESCI | B.S.   | 3042  | 2000                | Family Life Education-Marriage and Family             | 10                      | 10               | 15               | 7                | 18               |
| <b>180 - Family Life Education Program Total</b>             |       |        |       |                     |                                                       | <b>37</b>               | <b>39</b>        | <b>40</b>        | <b>34</b>        | <b>51</b>        |
| 183                                                          | HESCI | B.S.   | 3060  | 2001                | Fashion Marketing                                     | 27                      | 40               | 30               | 22               | 19               |
| <b>183 - Fashion Marketing Program Total</b>                 |       |        |       |                     |                                                       | <b>27</b>               | <b>40</b>        | <b>30</b>        | <b>22</b>        | <b>19</b>        |
| 775                                                          | AESS  | B.S.   | 3230  | 2007                | Organizational Leadership                             | 0                       | 3                | 14               | 13               | 33               |
| <b>775-Organizational Leadership</b>                         |       |        |       |                     |                                                       | <b>0</b>                | <b>3</b>         | <b>14</b>        | <b>13</b>        | <b>33</b>        |
| <b>TOTAL CEPS UG</b>                                         |       |        |       |                     |                                                       | <b>708</b>              | <b>781</b>       | <b>831</b>       | <b>794</b>       | <b>830</b>       |
|                                                              |       |        |       |                     |                                                       | <b>Graduate Degrees</b> |                  |                  |                  |                  |
| 031                                                          | APSS  | M.Ed.  | 261   | (2010)              | Educational Administration                            | 0                       | 0                | 0                | 1                | 0                |
| 031                                                          | APSS  | M.Ed.  | 3600  | (2010)              | Educational Administration                            | 36                      | 33               | 37               | 56               | 7                |
| 031                                                          | APSS  | M.Ed.  | 3601  | 2010                | Educational Leadership                                | ---                     | ---              | ---              | 0                | 25               |
| <b>031 - Educational Administration Program Total</b>        |       |        |       |                     |                                                       | <b>36</b>               | <b>33</b>        | <b>37</b>        | <b>57</b>        | <b>32</b>        |
| 059                                                          | CIED  | M.Ed.  | 3640  |                     | Elementary Education                                  | 0                       | 1                | 2                | 5                | 1                |
| <b>059 - Elementary Education Program Total</b>              |       |        |       |                     |                                                       | <b>0</b>                | <b>1</b>         | <b>2</b>         | <b>5</b>         | <b>1</b>         |
| 060                                                          | APSS  | M.Ed.  | 3610  |                     | Education Guidance & Counseling                       | 21                      | 28               | 20               | 27               | 34               |
| <b>060 - Education Guidance and Counseling Program Total</b> |       |        |       |                     |                                                       | <b>21</b>               | <b>28</b>        | <b>20</b>        | <b>27</b>        | <b>34</b>        |
| 063                                                          | APSS  | M.Ed.  | 3740  |                     | Reading                                               | 8                       | 14               | 8                | 9                | 18               |
| <b>063 - Reading Program Total</b>                           |       |        |       |                     |                                                       | <b>8</b>                | <b>14</b>        | <b>8</b>         | <b>9</b>         | <b>18</b>        |
| 117                                                          | APSS  | M.Ed.  | 3621  | (2011)              | Instructional Media-Applied Technology                | 1                       | 0                | 0                | 0                | 0                |
| 117                                                          | APSS  | M.Ed.  | 3622  | (2011)              | Instructional Media-Library Information               | 16                      | 18               | 12               | 22               | 16               |
| 117                                                          | APSS  | M.Ed.  | 3623  | 2011                | Library Media Education                               | ---                     | ---              | ---              | 0                | 0                |
| <b>117 - Instructional Media Program Total</b>               |       |        |       |                     |                                                       | <b>17</b>               | <b>18</b>        | <b>12</b>        | <b>22</b>        | <b>16</b>        |
| 140                                                          | AESS  | M.Ed.  | 3690  | (2012)              | Professional Health Occupations                       | 5                       | 10               | 4                | 5                | 4                |
| <b>140 - Professional Health Occupations Program Total</b>   |       |        |       |                     |                                                       | <b>5</b>                | <b>10</b>        | <b>4</b>         | <b>5</b>         | <b>4</b>         |
| 156                                                          | AESS  | M.Ed.  | 3680  | (2005)              | Adult Education-Community Service                     | 1                       | 0                | 0                | 0                | 0                |
| 156                                                          | AESS  | M.Ed.  | 3681  | (2012)              | Adult Education-Gerontology                           | 11                      | 8                | 3                | 10               | 9                |
| 156                                                          | AESS  | M.Ed.  | 3682  | (2012)              | Adult Education-Training                              | 24                      | 27               | 27               | 26               | 28               |
| 156                                                          | AESS  | M.Ed.  | 3683  | 2012                | Adult and Higher Education-Adult and Higher Education | ---                     | ---              | ---              | ---              | 0                |
| 156                                                          | AESS  | M.Ed.  | 3684  | 2012                | Adult and Higher Education-Interdisciplinary Studies  | ---                     | ---              | ---              | ---              | 0                |
| 156                                                          | AESS  | M.Ed.  | 3685  | 2012                | Adult and Higher Education-Student Personnel          | ---                     | ---              | ---              | ---              | 0                |
| 156                                                          | AESS  | M.Ed.  | 3686  | 2012                | Adult and Higher Education-Training                   | ---                     | ---              | ---              | ---              | 0                |
| <b>156 - Adult Education Program Total</b>                   |       |        |       |                     |                                                       | <b>36</b>               | <b>35</b>        | <b>30</b>        | <b>36</b>        | <b>37</b>        |
| 157                                                          | CIED  | M.Ed.  | 3630  |                     | Early Childhood Education                             | 3                       | 7                | 5                | 7                | 7                |
| <b>157 - Early Childhood Education Program Total</b>         |       |        |       |                     |                                                       | <b>3</b>                | <b>7</b>         | <b>5</b>         | <b>7</b>         | <b>7</b>         |
| 165                                                          | AESS  | M.Ed.  | 3700  | (2012)              | Education-General Education                           | 25                      | 31               | 27               | 24               | 26               |
| 165                                                          | ESFR  | M.Ed.  | 3701  | (2012)              | Education-Secondary Education                         | 0                       | 2                | 6                | 5                | 19               |
| 165                                                          | CIED  | M.Ed.  | 3702  | (2012)              | Education-Bilingual Education/TESL                    | 13                      | 36               | 28               | 61               | 56               |
| <b>165 - Education Program Total</b>                         |       |        |       |                     |                                                       | <b>38</b>               | <b>69</b>        | <b>61</b>        | <b>90</b>        | <b>101</b>       |

**ANNUALIZED DEGREES GRANTED BY MAJOR**  
**UNIVERSITY OF CENTRAL OKLAHOMA**

**College of Education and Professional Studies**

| REGENTS<br>CODE                                          | DEPT. | DEGREE | MAJOR | ADDED/<br>(DELETED) | DESCRIPTION                                             | Graduate Degrees |                  |                  |                  |                  |
|----------------------------------------------------------|-------|--------|-------|---------------------|---------------------------------------------------------|------------------|------------------|------------------|------------------|------------------|
|                                                          |       |        |       |                     |                                                         | SM-SP<br>2007-08 | SM-SP<br>2008-09 | SM-SP<br>2009-10 | SM-SP<br>2010-11 | SM-SP<br>2011-12 |
| 168                                                      | APSS  | M.S.   | 3730  |                     | Speech/Language Pathology                               | 22               | 24               | 22               | 23               | 27               |
| <b>168 - Speech/Language Pathology Program Total</b>     |       |        |       |                     |                                                         | <b>22</b>        | <b>24</b>        | <b>22</b>        | <b>23</b>        | <b>27</b>        |
| 171                                                      | PSYCH | M.A.   | 3710  |                     | Psychology-Counseling                                   | 11               | 12               | 15               | 20               | 8                |
| 171                                                      | PSYCH | M.A.   | 3711  |                     | Psychology-General (Exp)                                | 4                | 8                | 6                | 4                | 9                |
| 171                                                      | PSYCH | M.A.   | 3712  |                     | Psychology-School Psychology                            | 11               | 10               | 8                | 9                | 8                |
| 171                                                      | PSYCH | M.A.   | 3713  | 2005                | Psychology-General Psychology                           | 12               | 3                | 2                | 2                | 13               |
| 171                                                      | PSYCH | M.A.   | 3714  | 2012                | Psychology-Forensic Psychology                          | ---              | ---              | ---              | ---              | 0                |
| <b>171 - Psychology Program Total</b>                    |       |        |       |                     |                                                         | <b>38</b>        | <b>33</b>        | <b>31</b>        | <b>35</b>        | <b>38</b>        |
| 175                                                      | APSS  | M.Ed.  | 3721  |                     | Special Education-Mild-Moderate Disabilities            | 7                | 1                | 7                | 7                | 4                |
| 175                                                      | APSS  | M.Ed.  | 3722  |                     | Special Education-Severe-Profound/Multiple Disabilities | 1                | 1                | 2                | 3                | 2                |
| <b>175 - Special Education Program Total</b>             |       |        |       |                     |                                                         | <b>8</b>         | <b>2</b>         | <b>9</b>         | <b>10</b>        | <b>6</b>         |
| 181                                                      | HESCI | M.S.   | 3650  | (2006)              | Family & Child Studies                                  | 4                | 4                | 1                | 0                | 0                |
| 181                                                      | HESCI | M.S.   | 3651  | (2009)              | Family & Child Studies-Family Support Specialist        | 0                | 5                | 3                | 1                | 1                |
| 181                                                      | HESCI | M.S.   | 3652  | 2006                | Family & Child Studies-LMFT                             | 0                | 1                | 4                | 7                | 8                |
| 181                                                      | HESCI | M.S.   | 3653  | 2006                | Family & Child Studies-Family Life Education            | 8                | 7                | 7                | 10               | 16               |
| 181                                                      | HESCI | M.S.   | 3654  | 2008                | Family & Child Studies-Infant Child Specialis           | ---              | 0                | 0                | 3                | 3                |
| <b>181 - Family and Child Studies Program Total</b>      |       |        |       |                     |                                                         | <b>12</b>        | <b>17</b>        | <b>15</b>        | <b>21</b>        | <b>28</b>        |
| 184                                                      | HESCI | M.S.   | 3660  |                     | Nutrition & Food Management                             | 15               | 15               | 15               | 18               | 18               |
| <b>184 - Nutrition and Food Management Program Total</b> |       |        |       |                     |                                                         | <b>15</b>        | <b>15</b>        | <b>15</b>        | <b>18</b>        | <b>18</b>        |
| 185                                                      | KINES | M.S.   | 3670  |                     | Wellness Management-Exercise Science                    | 5                | 4                | 9                | 6                | 4                |
| 185                                                      | KINES | M.S.   | 3671  |                     | Wellness Management-Health Studies                      | 2                | 4                | 5                | 0                | 5                |
| <b>185 - Wellness Management Program Total</b>           |       |        |       |                     |                                                         | <b>7</b>         | <b>8</b>         | <b>14</b>        | <b>6</b>         | <b>9</b>         |
| 189                                                      | KINES | M.S.   | 3750  | 2006                | Athletic Training-Athletic Training                     | 0                | 0                | 2                | 3                | 9                |
| <b>189 - Athletic Training Program Total</b>             |       |        |       |                     |                                                         | <b>0</b>         | <b>0</b>         | <b>2</b>         | <b>3</b>         | <b>9</b>         |
| <b>TOTAL CEPS GRAD</b>                                   |       |        |       |                     |                                                         | <b>266</b>       | <b>314</b>       | <b>287</b>       | <b>374</b>       | <b>385</b>       |
| <b>CEPS TOTAL</b>                                        |       |        |       |                     |                                                         | <b>974</b>       | <b>1,095</b>     | <b>1,118</b>     | <b>1,168</b>     | <b>1,215</b>     |

**ANNUALIZED DEGREES GRANTED BY MAJOR**  
**UNIVERSITY OF CENTRAL OKLAHOMA**

**College of Fine Arts and Design**

| REGENTS<br>CODE                                            | DEPT. | DEGREE    | MAJOR | ADDED/<br>(DELETED) | DESCRIPTION                                  | Undergraduate Degrees |                  |                  |                  |                  |
|------------------------------------------------------------|-------|-----------|-------|---------------------|----------------------------------------------|-----------------------|------------------|------------------|------------------|------------------|
|                                                            |       |           |       |                     |                                              | SM-SP<br>2007-08      | SM-SP<br>2008-09 | SM-SP<br>2009-10 | SM-SP<br>2010-11 | SM-SP<br>2011-12 |
| 003                                                        | ART   | B.F.A.    | 1000  | (2002)              | Art-Formation Arts                           | 2                     | 0                | 0                | 0                | 0                |
| 003                                                        | ART   | B.F.A.    | 1002  | (2005)              | Art-Photographic Arts                        | 1                     | 1                | 0                | 0                | 0                |
| 003                                                        | ART   | B.F.A.    | 1003  | (2005)              | Art-2Dimensional Studio                      | 9                     | 2                | 0                | 0                | 0                |
| 003                                                        | ART   | B.F.A.    | 1004  | (2002)              | Art-3Dimensional Studio                      | 2                     | 0                | 0                | 0                | 0                |
| 003                                                        | ART   | B.F.A.    | 1005  | 2001                | Art-Art History                              | 1                     | 7                | 1                | 5                | 5                |
| 003                                                        | ART   | B.F.A.    | 1006  | 2005                | Art-Art Studio                               | 9                     | 10               | 14               | 20               | 11               |
| <b>003 - Art Program Total</b>                             |       |           |       |                     |                                              | <b>24</b>             | <b>20</b>        | <b>15</b>        | <b>25</b>        | <b>16</b>        |
| 004                                                        | ART   | B.F.A.Ed. | 1020  | (2010)              | Art Education                                | 8                     | 9                | 6                | 5                | 4                |
| 004                                                        | ART   | B.A.Ed.   | 1021  | 2010                | Art Education                                | ---                   | ---              | ---              | 0                | 1                |
| <b>004 - Art Education Program Total</b>                   |       |           |       |                     |                                              | <b>8</b>              | <b>9</b>         | <b>6</b>         | <b>5</b>         | <b>5</b>         |
| 126                                                        | MUSIC | B.M.      | 1060  | (2012)              | Music-Music Theatre                          | 2                     | 7                | 7                | 4                | 2                |
| 126                                                        | MUSIC | B.M.      | 1061  | (2011)              | Music-Piano                                  | 0                     | 1                | 0                | 0                | 2                |
| 126                                                        | MUSIC | B.M.      | 1062  | (2011)              | Music-Vocal                                  | 1                     | 5                | 2                | 3                | 2                |
| 126                                                        | MUSIC | B.M.      | 1063  | (2011)              | Music-Percussion                             | 2                     | 2                | 0                | 0                | 1                |
| 126                                                        | MUSIC | B.M.      | 1064  | (2011)              | Music-Wind                                   | 1                     | 2                | 2                | 6                | 3                |
| 126                                                        | MUSIC | B.M.      | 1065  | (2011)              | Music-String                                 | 5                     | 1                | 9                | 4                | 6                |
| 126                                                        | MUSIC | B.M.      | 1066  | (2011)              | Music-Piano Performance and Pedagogy         | 0                     | 0                | 0                | 0                | 1                |
| 126                                                        | MUSIC | B.M.      | 1067  | 2011                | Music-Piano Performance                      | ---                   | ---              | ---              | 0                | 0                |
| 126                                                        | MUSIC | B.M.      | 1068  | 2011                | Music-Vocal Performance                      | ---                   | ---              | ---              | 0                | 0                |
| 126                                                        | MUSIC | B.M.      | 1069  | 2011                | Music-Percussion Performance                 | ---                   | ---              | ---              | 0                | 0                |
| 126                                                        | MUSIC | B.M.      | 1070  | 2011                | Music-Wind Performance                       | ---                   | ---              | ---              | 0                | 1                |
| 126                                                        | MUSIC | B.M.      | 1071  | 2011                | Music-String Performance                     | ---                   | ---              | ---              | 0                | 0                |
| 126                                                        | MUSIC | B.M.      | 1072  | 2012                | Music-Musical Theatre                        | ---                   | ---              | ---              | ---              | 0                |
| <b>126 - Music Program Total</b>                           |       |           |       |                     |                                              | <b>11</b>             | <b>18</b>        | <b>20</b>        | <b>17</b>        | <b>18</b>        |
| 127                                                        | MUSIC | B.M.Ed.   | 1080  |                     | Music Education-Instrumental                 | 4                     | 6                | 3                | 11               | 5                |
| 127                                                        | MUSIC | B.M.Ed.   | 1081  |                     | Music Education-Vocal                        | 2                     | 2                | 2                | 5                | 4                |
| <b>127 - Music Education Program Total</b>                 |       |           |       |                     |                                              | <b>6</b>              | <b>8</b>         | <b>5</b>         | <b>16</b>        | <b>9</b>         |
| 131                                                        | THRT  | B.F.A.Ed. | 1124  | 2006                | Theatre Arts-Theatre/Communication Education | 2                     | 2                | 1                | 1                | 5                |
| <b>131 - Theatre/Communication Education Program Total</b> |       |           |       |                     |                                              | <b>2</b>              | <b>2</b>         | <b>1</b>         | <b>1</b>         | <b>5</b>         |
| 173                                                        | DANC  | B.F.A.    | 1101  | 2001                | Dance                                        | 11                    | 7                | 11               | 5                | 9                |
| <b>173 - Dance Program Total</b>                           |       |           |       |                     |                                              | <b>11</b>             | <b>7</b>         | <b>11</b>        | <b>5</b>         | <b>9</b>         |
| 178                                                        | THRT  | B.F.A.    | 1120  | (2005)              | Theatre Arts                                 | 13                    | 2                | 0                | 0                | 0                |
| 178                                                        | THRT  | B.F.A.    | 1121  | (2006)              | Theatre Arts-Theatre Education Studies       | 0                     | 1                | 0                | 0                | 0                |
| 178                                                        | THRT  | B.F.A.    | 1122  | 2005                | Theatre Arts-Performance                     | 3                     | 5                | 8                | 6                | 11               |
| 178                                                        | THRT  | B.F.A.    | 1123  | 2006                | Theatre Arts-Design and Technology           | 2                     | 3                | 2                | 5                | 3                |
| <b>178 - Theatre Arts Program Total</b>                    |       |           |       |                     |                                              | <b>18</b>             | <b>11</b>        | <b>10</b>        | <b>11</b>        | <b>14</b>        |
| 182                                                        | DESN  | B.F.A.    | 1040  |                     | Design-Graphic Design                        | 21                    | 22               | 31               | 18               | 14               |
| 182                                                        | DESN  | B.F.A.    | 1041  |                     | Design-Interior Design                       | 18                    | 22               | 17               | 14               | 18               |
| <b>182 - Design Program Total</b>                          |       |           |       |                     |                                              | <b>39</b>             | <b>44</b>        | <b>48</b>        | <b>32</b>        | <b>32</b>        |

**ANNUALIZED DEGREES GRANTED BY MAJOR**  
**UNIVERSITY OF CENTRAL OKLAHOMA**

**College of Fine Arts and Design**

| REGENTS<br>CODE                                   | DEPT. | DEGREE  | MAJOR | ADDED/<br>(DELETED) | DESCRIPTION                                | Undergraduate Degrees |                  |                  |                  |                  |
|---------------------------------------------------|-------|---------|-------|---------------------|--------------------------------------------|-----------------------|------------------|------------------|------------------|------------------|
|                                                   |       |         |       |                     |                                            | SM-SP<br>2007-08      | SM-SP<br>2008-09 | SM-SP<br>2009-10 | SM-SP<br>2010-11 | SM-SP<br>2011-12 |
| 191                                               | DANC  | B.A.Ed. | 1102  | 2008                | Dance Education                            | 0                     | 0                | 0                | 3                | 3                |
| <b>191 - Dance Education Program Total</b>        |       |         |       |                     |                                            | <b>0</b>              | <b>0</b>         | <b>0</b>         | <b>3</b>         | <b>3</b>         |
| 194                                               | ACM   | A.A.S.  | 1400  | 2009                | Contemporary Music Performance             | ---                   | 0                | 0                | 30               | 30               |
| <b>194 - Contemporary Music Performance Total</b> |       |         |       |                     |                                            | <b>0</b>              | <b>0</b>         | <b>0</b>         | <b>30</b>        | <b>30</b>        |
| 195                                               | ACM   | A.A.S.  | 1420  | 2009                | Contemporary Music Production              | ---                   | 0                | 0                | 28               | 19               |
| <b>195 - Contemporary Music Production Total</b>  |       |         |       |                     |                                            | <b>0</b>              | <b>0</b>         | <b>0</b>         | <b>28</b>        | <b>19</b>        |
| 198                                               | ACM   | A.A.S.  | 1430  | 2011                | Contemporary Music Business                | ---                   | ---              | ---              | 0                | 9                |
| <b>198 - Contemporary Music Business Total</b>    |       |         |       |                     |                                            | <b>0</b>              | <b>0</b>         | <b>0</b>         | <b>0</b>         | <b>9</b>         |
| <b>TOTAL CFAD UG</b>                              |       |         |       |                     |                                            | <b>119</b>            | <b>119</b>       | <b>116</b>       | <b>173</b>       | <b>169</b>       |
| REGENTS<br>CODE                                   | DEPT. | DEGREE  | MAJOR | ADDED/<br>(DELETED) | DESCRIPTION                                | Graduate Degrees      |                  |                  |                  |                  |
|                                                   |       |         |       |                     |                                            | SM-SP<br>2007-08      | SM-SP<br>2008-09 | SM-SP<br>2009-10 | SM-SP<br>2010-11 | SM-SP<br>2011-12 |
| 128                                               | MUSIC | M.M.    | 1610  |                     | Music                                      | 3                     | 16               | 12               | 6                | 18               |
| <b>128 - Music Program Total</b>                  |       |         |       |                     |                                            | <b>3</b>              | <b>16</b>        | <b>12</b>        | <b>6</b>         | <b>18</b>        |
| 150                                               | DESN  | M.F.A   | 1600  |                     | Design                                     | 2                     | 3                | 2                | 3                | 5                |
| <b>150 - Design Program Total</b>                 |       |         |       |                     |                                            | <b>2</b>              | <b>3</b>         | <b>2</b>         | <b>3</b>         | <b>5</b>         |
| 190                                               | MUS   | M.M.    | 1620  | 2007                | Jazz Studies - Performance                 | 0                     | 0                | 3                | 1                | 8                |
| 190                                               | MUS   | M.M.    | 1621  | 2007                | Jazz Studies - Commercial Music Production | 2                     | 0                | 2                | 3                | 5                |
| <b>190 - Jazz Studies Program Total</b>           |       |         |       |                     |                                            | <b>2</b>              | <b>0</b>         | <b>5</b>         | <b>4</b>         | <b>13</b>        |
| <b>TOTAL CFAD GRAD</b>                            |       |         |       |                     |                                            | <b>7</b>              | <b>19</b>        | <b>19</b>        | <b>13</b>        | <b>36</b>        |
| <b>COFAD TOTAL</b>                                |       |         |       |                     |                                            | <b>126</b>            | <b>138</b>       | <b>135</b>       | <b>186</b>       | <b>205</b>       |

**ANNUALIZED DEGREES GRANTED BY MAJOR**  
**UNIVERSITY OF CENTRAL OKLAHOMA**

**College of Liberal Arts**

| REGENTS<br>CODE                                            | DEPT. | DEGREE   | MAJOR | ADDED/<br>(DELETED) | DESCRIPTION                                         | Undergraduate Degrees |                  |                  |                  |                  |
|------------------------------------------------------------|-------|----------|-------|---------------------|-----------------------------------------------------|-----------------------|------------------|------------------|------------------|------------------|
|                                                            |       |          |       |                     |                                                     | SM-SP<br>2007-08      | SM-SP<br>2008-09 | SM-SP<br>2009-10 | SM-SP<br>2010-11 | SM-SP<br>2011-12 |
| 028                                                        | SOCIO | B.A.     | 5280  | (2010)              | Criminal Justice-General Criminal Justice           | 64                    | 49               | 40               | 34               | 51               |
| 028                                                        | SOCIO | B.A.     | 5281  | (2010)              | Criminal Justice-Police                             | 14                    | 16               | 19               | 9                | 18               |
| 028                                                        | CRIM  | B.A.     | 5284  | 2010                | Criminal Justice-General Criminal Justice           | ---                   | ---              | ---              | 0                | 7                |
| 028                                                        | CRIM  | B.A.     | 5285  | 2010                | Criminal Justice-Police                             | ---                   | ---              | ---              | 0                | 3                |
| <b>028 - Criminal Justice Program Total</b>                |       |          |       |                     |                                                     | <b>78</b>             | <b>65</b>        | <b>59</b>        | <b>43</b>        | <b>79</b>        |
| 097                                                        | ENG   | B.A.     | 5040  |                     | English                                             | 26                    | 23               | 25               | 29               | 35               |
| 097                                                        | ENG   | B.A.     | 5041  | (2011)              | English-Creative Studies                            | 11                    | 11               | 13               | 12               | 14               |
| <b>097 - English Program Total</b>                         |       |          |       |                     |                                                     | <b>37</b>             | <b>34</b>        | <b>38</b>        | <b>41</b>        | <b>49</b>        |
| 098                                                        | ENG   | B.A.Ed.  | 5060  |                     | English Education                                   | 8                     | 14               | 18               | 13               | 16               |
| <b>098 - English Education Program Total</b>               |       |          |       |                     |                                                     | <b>8</b>              | <b>14</b>        | <b>18</b>        | <b>13</b>        | <b>16</b>        |
| 106                                                        | HIST  | B.A.     | 5100  |                     | Geography                                           | 9                     | 15               | 10               | 17               | 4                |
| <b>106 - Geography Program Total</b>                       |       |          |       |                     |                                                     | <b>9</b>              | <b>15</b>        | <b>10</b>        | <b>17</b>        | <b>4</b>         |
| 109                                                        | HIST  | B.A.     | 5120  |                     | History-General                                     | 17                    | 19               | 17               | 21               | 24               |
| 109                                                        | HIST  | B.A.     | 5121  |                     | History-Museum Studies                              | 2                     | 4                | 8                | 13               | 5                |
| <b>109 - History Program Total</b>                         |       |          |       |                     |                                                     | <b>19</b>             | <b>23</b>        | <b>25</b>        | <b>34</b>        | <b>29</b>        |
| 110                                                        | HIST  | B.A.Ed.  | 5140  |                     | History Education                                   | 10                    | 8                | 8                | 17               | 14               |
| <b>110 - History Education Program Total</b>               |       |          |       |                     |                                                     | <b>10</b>             | <b>8</b>         | <b>8</b>         | <b>17</b>        | <b>14</b>        |
| 124                                                        | MLANG | B.A.     | 5220  |                     | Modern Language-French                              | 0                     | 2                | 2                | 5                | 4                |
| 124                                                        | MLANG | B.A.     | 5221  |                     | Modern Language-German                              | 1                     | 0                | 1                | 0                | 0                |
| 124                                                        | MLANG | B.A.     | 5222  |                     | Modern Language-Spanish                             | 6                     | 7                | 9                | 4                | 5                |
| <b>124 - Modern Languages Program Total</b>                |       |          |       |                     |                                                     | <b>7</b>              | <b>9</b>         | <b>12</b>        | <b>9</b>         | <b>9</b>         |
| 125                                                        | MLANG | B.A.Ed.  | 5241  |                     | Modern Language Education-German                    | 0                     | 0                | 0                | 0                | 1                |
| 125                                                        | MLANG | B.A.Ed.  | 5242  |                     | Modern Language Education-Spanish                   | 2                     | 1                | 0                | 3                | 2                |
| <b>125 - Modern Language Education Program Total</b>       |       |          |       |                     |                                                     | <b>2</b>              | <b>1</b>         | <b>0</b>         | <b>3</b>         | <b>3</b>         |
| 130                                                        | MCOM  | B.A.     | 5000  | (2006)              | Communication-Broadcasting                          | 29                    | 23               | 9                | 0                | 1                |
| 130                                                        | MCOM  | B.A.     | 5001  | (2006)              | Communication-Corporate Communication               | 15                    | 14               | 2                | 0                | 0                |
| 130                                                        | MCOM  | B.A.     | 5002  | (2006)              | Communication-Interpersonal Communications          | 17                    | 16               | 4                | 0                | 0                |
| 130                                                        | MCOM  | B.A.     | 5003  | (2012)              | Mass Communication-Broadcasting                     | 1                     | 14               | 19               | 29               | 25               |
| 130                                                        | MCOM  | B.A.     | 5004  | 2006                | Mass Communication-Organizational Communication     | 7                     | 8                | 14               | 11               | 10               |
| 130                                                        | MCOM  | B.A.     | 5005  | 2006                | Mass Communication-Interpersonal Communication      | 1                     | 5                | 9                | 5                | 10               |
| 130                                                        | MCOM  | B.A.     | 5006  | 2006                | Mass Communication-Journalism                       | 2                     | 7                | 11               | 21               | 20               |
| 130                                                        | MCOM  | B.A.     | 5007  | (2010)              | Mass Communication-Advertising                      | 3                     | 18               | 35               | 26               | 27               |
| 130                                                        | MCOM  | B.A.     | 5008  | 2006                | Mass Communication-Photographic Arts                | 1                     | 5                | 10               | 31               | 11               |
| 130                                                        | MCOM  | B.A.     | 5009  | 2006                | Mass Communication-Public Relations                 | 4                     | 18               | 33               | 43               | 48               |
| 130                                                        | MCOM  | B.A.     | 5010  | (2012)              | Mass Communication-Brand Communications/Advertising | ---                   | ---              | ---              | 0                | 1                |
| 130                                                        | MCOM  | B.A.     | 5011  | 2012                | Mass Communication-Strategic Communications         | ---                   | ---              | ---              | 0                | 0                |
| 130                                                        | MCOM  | B.A.     | 5012  | 2012                | Mass Communication-Professional Media               | ---                   | ---              | ---              | 0                | 0                |
| 130                                                        | MCOM  | B.A.     | 5200  | (2006)              | Journalism-General                                  | 12                    | 20               | 7                | 0                | 0                |
| 130                                                        | MCOM  | B.A.     | 5201  | (2006)              | Journalism-Advertising                              | 30                    | 15               | 4                | 0                | 1                |
| 130                                                        | MCOM  | B.A.     | 5202  | (2006)              | Journalism-Photographic Arts                        | 10                    | 6                | 3                | 0                | 0                |
| 130                                                        | MCOM  | B.A.     | 5203  | (2006)              | Journalism-Public Relations                         | 43                    | 29               | 13               | 0                | 0                |
| <b>130 - Mass Communications Program Total</b>             |       |          |       |                     |                                                     | <b>175</b>            | <b>198</b>       | <b>173</b>       | <b>166</b>       | <b>154</b>       |
| 131                                                        | MCOM  | B.A. Ed. | 5020  | (2006)              | Communication Education                             | 2                     | 0                | 1                | 0                | 0                |
| <b>131 - Theatre/Communication Education Program Total</b> |       |          |       |                     |                                                     | <b>2</b>              | <b>0</b>         | <b>1</b>         | <b>0</b>         | <b>0</b>         |

**ANNUALIZED DEGREES GRANTED BY MAJOR**  
**UNIVERSITY OF CENTRAL OKLAHOMA**

**College of Liberal Arts**

| REGENTS<br>CODE                                                       | DEPT. | DEGREE   | MAJOR | ADDED/<br>(DELETED) | DESCRIPTION                                    | Undergraduate Degrees   |                  |                  |                  |                  |
|-----------------------------------------------------------------------|-------|----------|-------|---------------------|------------------------------------------------|-------------------------|------------------|------------------|------------------|------------------|
|                                                                       |       |          |       |                     |                                                | SM-SP<br>2007-08        | SM-SP<br>2008-09 | SM-SP<br>2009-10 | SM-SP<br>2010-11 | SM-SP<br>2011-12 |
| 132                                                                   | HUM   | B.A.     | 5180  |                     | Philosophy                                     | 11                      | 6                | 6                | 4                | 13               |
| <b>132 - Philosophy Program Total</b>                                 |       |          |       |                     |                                                | <b>11</b>               | <b>6</b>         | <b>6</b>         | <b>4</b>         | <b>13</b>        |
| 137                                                                   | PLTSC | B.A.     | 5260  |                     | Political Science                              | 41                      | 28               | 17               | 21               | 27               |
| 137                                                                   | PLTSC | B.A.     | 5261  | 2008                | Political Science-Public Administration        | ---                     | 0                | 2                | 2                | 6                |
| <b>137 - Political Science Program Total</b>                          |       |          |       |                     |                                                | <b>41</b>               | <b>28</b>        | <b>19</b>        | <b>23</b>        | <b>33</b>        |
| 144                                                                   | HIST  | B.A. Ed. | 5160  |                     | Social Studies Education                       | 4                       | 7                | 1                | 0                | 0                |
| <b>144 - Social Studies Education Program Total</b>                   |       |          |       |                     |                                                | <b>4</b>                | <b>7</b>         | <b>1</b>         | <b>0</b>         | <b>0</b>         |
| 145                                                                   | SOCIO | B.A.     | 5300  |                     | Sociology                                      | 26                      | 27               | 32               | 16               | 36               |
| 145                                                                   | SOCIO | B.A.     | 5301  |                     | Sociology-Substance Abuse Studies              | 7                       | 7                | 3                | 2                | 6                |
| 145                                                                   | SOCIO | B.A.     | 5302  | 2003                | Sociology-Human Services                       | 20                      | 17               | 23               | 19               | 29               |
| <b>145 - Sociology Program Total</b>                                  |       |          |       |                     |                                                | <b>53</b>               | <b>51</b>        | <b>58</b>        | <b>37</b>        | <b>71</b>        |
| 154                                                                   | HUM   | B.A.     | 5080  |                     | Applied Liberal Arts                           | 10                      | 5                | 9                | 8                | 4                |
| <b>154 - Applied Liberal Arts Program Total</b>                       |       |          |       |                     |                                                | <b>10</b>               | <b>5</b>         | <b>9</b>         | <b>8</b>         | <b>4</b>         |
| 188                                                                   | MCOM  | B.A.T.   | 5030  | 2004                | Technology Application                         | 0                       | 5                | 1                | 1                | 0                |
| <b>188 - Technology Application Studies Program Total</b>             |       |          |       |                     |                                                | <b>0</b>                | <b>5</b>         | <b>1</b>         | <b>1</b>         | <b>0</b>         |
| 193                                                                   | HUM   | B.A.     | 5170  | 2008                | Humanities                                     | ---                     | 0                | 4                | 8                | 5                |
| <b>193- Humanities Program Total</b>                                  |       |          |       |                     |                                                | <b>0</b>                | <b>0</b>         | <b>4</b>         | <b>8</b>         | <b>5</b>         |
| <b>TOTAL CLA UG</b>                                                   |       |          |       |                     |                                                | <b>466</b>              | <b>469</b>       | <b>442</b>       | <b>424</b>       | <b>483</b>       |
|                                                                       |       |          |       |                     |                                                | <b>Graduate Degrees</b> |                  |                  |                  |                  |
| 099                                                                   | ENG   | M.A.     | 5602  |                     | English-Creative Writing                       | 9                       | 3                | 2                | 4                | 4                |
| 099                                                                   | ENG   | M.A.     | 5603  |                     | English-Teaching English as a Second Language  | 3                       | 0                | 5                | 7                | 16               |
| 099                                                                   | ENG   | M.A.     | 5604  |                     | English-Traditional Studies                    | 1                       | 2                | 7                | 5                | 4                |
| 099                                                                   | ENG   | M.A.     | 5605  | 2006                | English-20th & 21st Century Studies            | 1                       | 3                | 3                | 6                | 7                |
| 099                                                                   | ENG   | M.A.     | 5606  | 2007                | English-Composition & Rhetoric                 | 3                       | 3                | 7                | 3                | 2                |
| <b>099 - English Program Total</b>                                    |       |          |       |                     |                                                | <b>17</b>               | <b>11</b>        | <b>24</b>        | <b>25</b>        | <b>33</b>        |
| 111                                                                   | HIST  | M.A.     | 5610  |                     | History                                        | 3                       | 0                | 4                | 7                | 3                |
| 111                                                                   | HIST  | M.A.     | 5611  |                     | History-Museum Studies                         | 4                       | 3                | 2                | 3                | 4                |
| 111                                                                   | HIST  | M.A.     | 5612  |                     | History-Social Studies Teaching                | 0                       | 0                | 0                | 0                | 0                |
| <b>111 - History Program Total</b>                                    |       |          |       |                     |                                                | <b>7</b>                | <b>3</b>         | <b>6</b>         | <b>10</b>        | <b>7</b>         |
| 136                                                                   | PLTSC | M.A.     | 5620  |                     | Political Science                              | 0                       | 0                | 1                | 1                | 1                |
| 136                                                                   | PLTSC | M.A.     | 5621  |                     | Political Science-International Affairs        | 3                       | 1                | 0                | 2                | 6                |
| 136                                                                   | PLTSC | M.A.     | 5623  | (2002)              | Political Science-Public Affairs               | 1                       | 0                | 0                | 0                | 0                |
| 136                                                                   | PLTSC | M.A.     | 5624  | 2006                | Political Science-Public Administration        | 3                       | 1                | 0                | 1                | 12               |
| <b>136 - Political Science Program Total</b>                          |       |          |       |                     |                                                | <b>7</b>                | <b>2</b>         | <b>1</b>         | <b>4</b>         | <b>19</b>        |
| 149                                                                   | SOCIO | M.A.     | 5630  | (2010)              | Criminal Justice Management and Administration | 7                       | 7                | 12               | 17               | 12               |
| 149                                                                   | CRIM  | M.A.     | 5631  | 2010                | Criminal Justice Management and Administration | ---                     | ---              | ---              | 0                | 6                |
| <b>149 - Criminal Justice Management Administration Program Total</b> |       |          |       |                     |                                                | <b>7</b>                | <b>7</b>         | <b>12</b>        | <b>17</b>        | <b>18</b>        |
| 192                                                                   | ENG   | M.F.A    | 5607  | 2008                | Creative Writing                               | 0                       | 0                | 0                | 9                | 1                |
| <b>192 - Creative Writing Program Total</b>                           |       |          |       |                     |                                                | <b>0</b>                | <b>0</b>         | <b>0</b>         | <b>9</b>         | <b>1</b>         |
| 196                                                                   | SOCIO | M.A.     | 5640  | 2010                | Substance Abuse Studies                        | ---                     | ---              | ---              | 0                | 3                |
| <b>196 - Substance Abuse Studies Program Total</b>                    |       |          |       |                     |                                                | <b>0</b>                | <b>0</b>         | <b>0</b>         | <b>0</b>         | <b>3</b>         |
| <b>TOTAL CLA GRAD</b>                                                 |       |          |       |                     |                                                | <b>38</b>               | <b>23</b>        | <b>43</b>        | <b>65</b>        | <b>81</b>        |
| <b>CLA TOTAL</b>                                                      |       |          |       |                     |                                                | <b>504</b>              | <b>492</b>       | <b>485</b>       | <b>489</b>       | <b>564</b>       |

**ANNUALIZED DEGREES GRANTED BY MAJOR**  
**UNIVERSITY OF CENTRAL OKLAHOMA**

**College of Mathematics and Science**

| REGENTS<br>CODE                                                           | DEPT. | DEGREE   | MAJOR | ADDED/<br>(DELETED) | DESCRIPTION                                  | Undergraduate Degrees |                  |                  |                  |                  |
|---------------------------------------------------------------------------|-------|----------|-------|---------------------|----------------------------------------------|-----------------------|------------------|------------------|------------------|------------------|
|                                                                           |       |          |       |                     |                                              | SM-SP<br>2007-08      | SM-SP<br>2008-09 | SM-SP<br>2009-10 | SM-SP<br>2010-11 | SM-SP<br>2011-12 |
| 005                                                                       | BIO   | B.S.     | 6000  |                     | Biology                                      | 90                    | 106              | 113              | 109              | 109              |
| <b>005 - Biology Program Total</b>                                        |       |          |       |                     |                                              | <b>90</b>             | <b>106</b>       | <b>113</b>       | <b>109</b>       | <b>109</b>       |
| 025                                                                       | CHEM  | B.S.     | 6060  |                     | Chemistry                                    | 1                     | 0                | 1                | 1                | 1                |
| 025                                                                       | CHEM  | B.S.     | 6061  |                     | Chemistry-A.C.S. Certificate                 | 4                     | 3                | 4                | 2                | 4                |
| 025                                                                       | CHEM  | B.S.     | 6062  |                     | Chemistry-Health Sciences                    | 8                     | 6                | 8                | 7                | 17               |
| <b>025 - Chemistry Program Total</b>                                      |       |          |       |                     |                                              | <b>13</b>             | <b>9</b>         | <b>13</b>        | <b>10</b>        | <b>22</b>        |
| 026                                                                       | BIO   | B.S. Ed. | 6040  |                     | Science Education-Biology                    | 1                     | 3                | 5                | 2                | 3                |
| 026                                                                       | CHEM  | B.S. Ed. | 6041  |                     | Science Education-Chemistry                  | 1                     | 0                | 0                | 0                | 1                |
| 026                                                                       | BIO   | B.S. Ed. | 6042  |                     | Science Education-General Science            | 0                     | 0                | 1                | 0                | 1                |
| 026                                                                       | PHY   | B.S. Ed. | 6043  |                     | Science Education-Physical Science           | 1                     | 0                | 0                | 0                | 0                |
| 026                                                                       | PHY   | B.S. Ed. | 6044  |                     | Science Education-Physics                    | 0                     | 0                | 0                | 0                | 0                |
| <b>026 - Science Education Program Total</b>                              |       |          |       |                     |                                              | <b>3</b>              | <b>3</b>         | <b>6</b>         | <b>2</b>         | <b>5</b>         |
| 027                                                                       | COMSC | B.S.     | 623   |                     | Computing Science-General Business           | 1                     | 0                | 0                | 0                | 0                |
| 027                                                                       | COMSC | B.S.     | 625   |                     | Computing Science-Other Areas of Application | 1                     | 1                | 0                | 0                | 0                |
| 027                                                                       | COMSC | B.S.     | 6100  |                     | Computer Science                             | 6                     | 5                | 5                | 12               | 19               |
| 027                                                                       | COMSC | B.S.     | 6101  |                     | Computer Science-Applied                     | 13                    | 13               | 9                | 7                | 18               |
| 027                                                                       | COMSC | B.S.     | 6102  |                     | Computer Science-Information Science         | 6                     | 5                | 2                | 8                | 3                |
| <b>027 - Computer Science Program Total</b>                               |       |          |       |                     |                                              | <b>27</b>             | <b>24</b>        | <b>16</b>        | <b>27</b>        | <b>40</b>        |
| 101                                                                       | CHEM  | B.S.     | 6080  | (2009)              | Forensic Science                             | 18                    | 14               | 12               | 14               | 10               |
| <b>101 - Forensic Science Program Total</b>                               |       |          |       |                     |                                              | <b>18</b>             | <b>14</b>        | <b>12</b>        | <b>14</b>        | <b>10</b>        |
| 102                                                                       | FUNRL | CERT     | 6121  |                     | Funeral Service Certificate                  | 1                     | 1                | 2                | 1                | 2                |
| <b>102 - Funeral Service Program Total</b>                                |       |          |       |                     |                                              | <b>1</b>              | <b>1</b>         | <b>2</b>         | <b>1</b>         | <b>2</b>         |
| 103                                                                       | FUNRL | B.S.     | 6120  |                     | Funeral Service                              | 26                    | 20               | 19               | 15               | 13               |
| <b>103 - Funeral Service Program Total</b>                                |       |          |       |                     |                                              | <b>26</b>             | <b>20</b>        | <b>19</b>        | <b>15</b>        | <b>13</b>        |
| 121                                                                       | MATH  | B.S. Ed. | 6180  |                     | Mathematics Education                        | 4                     | 6                | 3                | 1                | 8                |
| <b>121 - Mathematics Education Program Total</b>                          |       |          |       |                     |                                              | <b>4</b>              | <b>6</b>         | <b>3</b>         | <b>1</b>         | <b>8</b>         |
| 122                                                                       | MATH  | B.S.     | 6160  |                     | Mathematics                                  | 8                     | 4                | 5                | 8                | 7                |
| 122                                                                       | MATH  | B.S.     | 6161  |                     | Mathematics-Applied Mathematics              | 1                     | 1                | 2                | 5                | 3                |
| 122                                                                       | MATH  | B.S.     | 6162  |                     | Mathematics-Statistics                       | 1                     | 4                | 3                | 0                | 1                |
| <b>122 - Mathematics Program Total</b>                                    |       |          |       |                     |                                              | <b>10</b>             | <b>9</b>         | <b>10</b>        | <b>13</b>        | <b>11</b>        |
| 123                                                                       | BIO   | B.S.     | 6030  | 2003                | Clinical Lab Science/Med Tech                | 3                     | 0                | 4                | 1                | 4                |
| <b>123 - Clinical Laboratory Science/Medical Technology Program Total</b> |       |          |       |                     |                                              | <b>3</b>              | <b>0</b>         | <b>4</b>         | <b>1</b>         | <b>4</b>         |
| 129                                                                       | NURSG | B.S.     | 6200  |                     | Nursing                                      | 83                    | 111              | 99               | 119              | 117              |
| <b>129 - Nursing Program Total</b>                                        |       |          |       |                     |                                              | <b>83</b>             | <b>111</b>       | <b>99</b>        | <b>119</b>       | <b>117</b>       |
| 134                                                                       | PHY   | B.S.     | 6240  | (2005)              | Engineering Physics                          | 5                     | 0                | 0                | 0                | 0                |
| 134                                                                       | PHY   | B.S.     | 6243  | 2005                | Engineering Physics-Physics                  | 3                     | 0                | 4                | 1                | 1                |
| 134                                                                       | PHY   | B.S.     | 6244  | 2005                | Engineering Physics-Mechanical Systems       | 1                     | 6                | 3                | 6                | 11               |
| 134                                                                       | PHY   | B.S.     | 6245  | 2005                | Engineering Physics-Electrical Systems       | 1                     | 5                | 2                | 5                | 8                |
| <b>134 - Engineering Physics Program Total</b>                            |       |          |       |                     |                                              | <b>10</b>             | <b>11</b>        | <b>9</b>         | <b>12</b>        | <b>20</b>        |



**ANNUALIZED DEGREES GRANTED BY MAJOR**  
UNIVERSITY OF CENTRAL OKLAHOMA

**College of Mathematics and Science**

| REGENTS<br>CODE                                   | DEPT. | DEGREE | MAJOR | ADDED/<br>(DELETED) | DESCRIPTION                                    | Undergraduate Degrees |                  |                  |                  |                  |
|---------------------------------------------------|-------|--------|-------|---------------------|------------------------------------------------|-----------------------|------------------|------------------|------------------|------------------|
|                                                   |       |        |       |                     |                                                | SM-SP<br>2007-08      | SM-SP<br>2008-09 | SM-SP<br>2009-10 | SM-SP<br>2010-11 | SM-SP<br>2011-12 |
| 172                                               | MATH  | B.S.   | 6140  |                     | Actuarial Science                              | 5                     | 10               | 3                | 10               | 6                |
| <b>172 - Actuarial Science Program Total</b>      |       |        |       |                     |                                                | <b>5</b>              | <b>10</b>        | <b>3</b>         | <b>10</b>        | <b>6</b>         |
| 186                                               | PHY   | B.S.   | 6220  | 2001                | Biomedical Engineering                         | 6                     | 7                | 10               | 8                | 9                |
| <b>186 - Biomedical Engineering Program Total</b> |       |        |       |                     |                                                | <b>6</b>              | <b>7</b>         | <b>10</b>        | <b>8</b>         | <b>9</b>         |
| <b>TOTAL CMS UG</b>                               |       |        |       |                     |                                                | <b>299</b>            | <b>331</b>       | <b>319</b>       | <b>342</b>       | <b>376</b>       |
|                                                   |       |        |       |                     |                                                | Graduate Degrees      |                  |                  |                  |                  |
| 147                                               | PHY   | M.S.   | 6630  |                     | Engineering Physics                            | 0                     | 2                | 1                | 3                | 4                |
| <b>147 - Engineering Physics Program Total</b>    |       |        |       |                     |                                                | <b>0</b>              | <b>2</b>         | <b>1</b>         | <b>3</b>         | <b>4</b>         |
| 169                                               | MATH  | M.S.   | 6620  |                     | Applied Mathematical Sciences-Computer Science | 3                     | 5                | 2                | 0                | 2                |
| 169                                               | MATH  | M.S.   | 6621  |                     | Applied Mathematical Sciences-Mathematics      | 1                     | 0                | 4                | 2                | 0                |
| 169                                               | MATH  | M.S.   | 6622  |                     | Applied Mathematical Sciences-Statistics       | 1                     | 3                | 3                | 2                | 2                |
| 169                                               | MATH  | M.S.   | 6623  |                     | Applied Mathematical Sciences-Teaching         | 1                     | 0                | 0                | 2                | 1                |
| <b>169 - Applied Math Science Program Total</b>   |       |        |       |                     |                                                | <b>6</b>              | <b>8</b>         | <b>9</b>         | <b>6</b>         | <b>5</b>         |
| 170                                               | BIO   | M.S.   | 6600  |                     | Biology                                        | 2                     | 2                | 3                | 3                | 1                |
| <b>170 - Biology Program Total</b>                |       |        |       |                     |                                                | <b>2</b>              | <b>2</b>         | <b>3</b>         | <b>3</b>         | <b>1</b>         |
| 179                                               | CHEM  | M.S.   | 6610  | (2009)              | Forensic Sci-Criminalistics                    | 10                    | 7                | 9                | 8                | 0                |
| 179                                               | CHEM  | M.S.   | 6612  | (2009)              | Forensic Sci-Technical Investigations          | 7                     | 9                | 1                | 4                | 0                |
| <b>179 - Forensic Science Program Total</b>       |       |        |       |                     |                                                | <b>17</b>             | <b>16</b>        | <b>10</b>        | <b>12</b>        | <b>0</b>         |
| <b>TOTAL CMS GRAD</b>                             |       |        |       |                     |                                                | <b>25</b>             | <b>28</b>        | <b>23</b>        | <b>24</b>        | <b>10</b>        |
| <b>CMS TOTAL</b>                                  |       |        |       |                     |                                                | <b>324</b>            | <b>359</b>       | <b>342</b>       | <b>366</b>       | <b>386</b>       |

**ANNUALIZED DEGREES GRANTED BY MAJOR**  
**UNIVERSITY OF CENTRAL OKLAHOMA**

**Interdisciplinary Studies**

| REGENTS<br>CODE                             | DEPT. | DEGREE | MAJOR | ADDED/<br>(DELETED) | DESCRIPTION                        | Undergraduate Degrees |                  |                  |                  |                  |
|---------------------------------------------|-------|--------|-------|---------------------|------------------------------------|-----------------------|------------------|------------------|------------------|------------------|
|                                             |       |        |       |                     |                                    | SM-SP<br>2007-08      | SM-SP<br>2008-09 | SM-SP<br>2009-10 | SM-SP<br>2010-11 | SM-SP<br>2011-12 |
| 101                                         | FRSC  | B.S.   | 7020  | 2009                | Forensic Science                   | ---                   | ---              | 0                | 5                | 21               |
| 101                                         | FRSC  | B.S.   | 7021  | 2011                | Forensic Science-Chemistry         | ---                   | ---              | ---              | 0                | 0                |
| 101                                         | FRSC  | B.S.   | 7022  | 2011                | Forensic Science-Molecular Biology | ---                   | ---              | ---              | 0                | 0                |
| <b>101 - Forensic Science Program Total</b> |       |        |       |                     |                                    | ---                   | ---              | <b>0</b>         | <b>5</b>         | <b>21</b>        |
| <b>TOTAL IS UG</b>                          |       |        |       |                     |                                    | ---                   | ---              | <b>0</b>         | <b>5</b>         | <b>21</b>        |
|                                             |       |        |       |                     |                                    | Graduate Degrees      |                  |                  |                  |                  |
| 179                                         | FRSC  | M.S.   | 7030  | 2009                | Forensic Science                   | ---                   | ---              | 0                | 2                | 7                |
| <b>179 - Forensic Science Program Total</b> |       |        |       |                     |                                    | ---                   | ---              | <b>0</b>         | <b>2</b>         | <b>7</b>         |
| <b>TOTAL IS GRAD</b>                        |       |        |       |                     |                                    | ---                   | ---              | <b>0</b>         | <b>2</b>         | <b>7</b>         |
| <b>IS TOTAL</b>                             |       |        |       |                     |                                    | ---                   | ---              | <b>0</b>         | <b>7</b>         | <b>28</b>        |

**ANNUALIZED DEGREES GRANTED BY MAJOR**  
**UNIVERSITY OF CENTRAL OKLAHOMA**

|                                                      | <b>SM-SP<br/>2007-08</b> | <b>SM-SP<br/>2008-09</b> | <b>SM-SP<br/>2009-10</b> | <b>SM-SP<br/>2010-11</b> | <b>SM-SP<br/>2011-12</b> |
|------------------------------------------------------|--------------------------|--------------------------|--------------------------|--------------------------|--------------------------|
| <b>College of Business</b>                           |                          |                          |                          |                          |                          |
| Bachelor's                                           | 603                      | 619                      | 620                      | 609                      | 598                      |
| Master's                                             | 70                       | 51                       | 78                       | 82                       | 89                       |
| <b>Total</b>                                         | <b>673</b>               | <b>670</b>               | <b>698</b>               | <b>691</b>               | <b>687</b>               |
| <b>College of Education and Professional Studies</b> |                          |                          |                          |                          |                          |
| Bachelor's                                           | 708                      | 781                      | 831                      | 794                      | 830                      |
| Master's                                             | 266                      | 314                      | 287                      | 374                      | 385                      |
| <b>Total</b>                                         | <b>974</b>               | <b>1,095</b>             | <b>1,118</b>             | <b>1,168</b>             | <b>1,215</b>             |
| <b>College of Fine Arts and Design</b>               |                          |                          |                          |                          |                          |
| Associate's                                          | ---                      | ---                      | ---                      | 58                       | 58                       |
| Bachelor's                                           | 119                      | 119                      | 116                      | 115                      | 111                      |
| Master's                                             | 7                        | 19                       | 19                       | 13                       | 36                       |
| <b>Total</b>                                         | <b>126</b>               | <b>138</b>               | <b>135</b>               | <b>186</b>               | <b>205</b>               |
| <b>College of Liberal Arts</b>                       |                          |                          |                          |                          |                          |
| Bachelor's                                           | 466                      | 469                      | 442                      | 424                      | 483                      |
| Master's                                             | 38                       | 23                       | 43                       | 65                       | 81                       |
| <b>Total</b>                                         | <b>504</b>               | <b>492</b>               | <b>485</b>               | <b>489</b>               | <b>564</b>               |
| <b>College of Mathematics and Science</b>            |                          |                          |                          |                          |                          |
| Certificate                                          | 1                        | 1                        | 2                        | 1                        | 2                        |
| Bachelor's                                           | 298                      | 330                      | 317                      | 341                      | 374                      |
| Master's                                             | 25                       | 28                       | 23                       | 24                       | 10                       |
| <b>Total</b>                                         | <b>324</b>               | <b>359</b>               | <b>342</b>               | <b>366</b>               | <b>386</b>               |
| <b>Interdisciplinary Studies</b>                     |                          |                          |                          |                          |                          |
| Bachelor's                                           | ---                      | ---                      | 0                        | 5                        | 21                       |
| Master's                                             | ---                      | ---                      | 0                        | 2                        | 7                        |
| <b>Total</b>                                         | <b>---</b>               | <b>---</b>               | <b>0</b>                 | <b>7</b>                 | <b>28</b>                |
| <b>University Totals</b>                             |                          |                          |                          |                          |                          |
| Certificate                                          | 0                        | 1                        | 2                        | 1                        | 2                        |
| Associate's                                          | ---                      | ---                      | 0                        | 58                       | 58                       |
| Bachelor's                                           | 2,194                    | 2,318                    | 2,326                    | 2,288                    | 2,417                    |
| Master's                                             | 406                      | 435                      | 450                      | 560                      | 608                      |
| <b>Total</b>                                         | <b>2,601</b>             | <b>2,754</b>             | <b>2,778</b>             | <b>2,907</b>             | <b>3,085</b>             |

**ANNUALIZED MINORS GRANTED**  
**UNIVERSITY OF CENTRAL OKLAHOMA**

| <b>College of Business</b>                  |              |              |                             |                                     |                | <b>Minors Granted</b> |                |                |                |  |
|---------------------------------------------|--------------|--------------|-----------------------------|-------------------------------------|----------------|-----------------------|----------------|----------------|----------------|--|
| <b>REGENTS</b>                              |              | <b>MINOR</b> | <b>ADDED/<br/>(DELETED)</b> | <b>DESCRIPTION</b>                  | <b>SM-SP</b>   | <b>SM-SP</b>          | <b>SM-SP</b>   | <b>SM-SP</b>   | <b>SM-SP</b>   |  |
| <b>CODE</b>                                 | <b>DEPT.</b> |              |                             |                                     | <b>2007-08</b> | <b>2008-09</b>        | <b>2009-10</b> | <b>2010-11</b> | <b>2011-12</b> |  |
| 001                                         | ACCTG        | 2019         |                             | Accounting                          | 8              | 5                     | 8              | 3              | 11             |  |
| <b>001 - Accounting Program Total</b>       |              |              |                             |                                     | <b>8</b>       | <b>5</b>              | <b>8</b>       | <b>3</b>       | <b>11</b>      |  |
| 007                                         | MNGMT        | 2099         |                             | Business Administration             | 182            | 221                   | 166            | 161            | 145            |  |
| <b>007 - Business Admin. Program Total</b>  |              |              |                             |                                     | <b>182</b>     | <b>221</b>            | <b>166</b>     | <b>161</b>     | <b>145</b>     |  |
| 016                                         | FIN          | 2067         | 2008                        | Finance-Real Estate                 | ---            | 9                     | 23             | 23             | 20             |  |
| 016                                         | FIN          | 2068         | 2008                        | Finance-Business Law                | ---            | 0                     | 4              | 8              | 7              |  |
| 016                                         | FIN          | 2069         | 2007                        | Finance-Insurance                   | 0              | 3                     | 2              | 3              | 6              |  |
| 016                                         | FIN          | 2078         | 2010                        | Finance-Risk Management             | ---            | ---                   | ---            | 0              | 5              |  |
| 016                                         | FIN          | 2079         |                             | Finance                             | 5              | 8                     | 8              | 13             | 14             |  |
| <b>016 - Finance Program Total</b>          |              |              |                             |                                     | <b>0</b>       | <b>20</b>             | <b>37</b>      | <b>47</b>      | <b>52</b>      |  |
| 021                                         | MRKTG        | 2158         | 2008                        | Marketing-Professional Selling      | ---            | 0                     | 3              | 7              | 13             |  |
| 021                                         | MRKTG        | 2159         |                             | Marketing                           | 36             | 41                    | 34             | 21             | 29             |  |
| <b>021 - Marketing Program Total</b>        |              |              |                             |                                     | <b>36</b>      | <b>41</b>             | <b>37</b>      | <b>28</b>      | <b>42</b>      |  |
| 029                                         | ECON         | 2039         |                             | Economics                           | 7              | 6                     | 10             | 3              | 4              |  |
| <b>029 - Economics Program Total</b>        |              |              |                             |                                     | <b>7</b>       | <b>6</b>              | <b>10</b>      | <b>3</b>       | <b>4</b>       |  |
| 176                                         | ISOM         | 2119         | 2007                        | ISOM-Management Information Systems | 0              | 1                     | 1              | 1              | 8              |  |
| <b>777 - Military Science Program Total</b> |              |              |                             |                                     | <b>0</b>       | <b>1</b>              | <b>1</b>       | <b>1</b>       | <b>8</b>       |  |
| 777                                         | MLSC         | 2179         |                             | Military Science                    | 13             | 8                     | 6              | 10             | 6              |  |
| <b>777 - Military Science Program Total</b> |              |              |                             |                                     | <b>13</b>      | <b>8</b>              | <b>6</b>       | <b>10</b>      | <b>6</b>       |  |
| <b>CB TOTAL</b>                             |              |              |                             |                                     | <b>246</b>     | <b>302</b>            | <b>265</b>     | <b>253</b>     | <b>268</b>     |  |

| <b>College of Education and Professional Studies</b> |              |              |                             |                             |                | <b>Minors Granted</b> |                |                |                |  |
|------------------------------------------------------|--------------|--------------|-----------------------------|-----------------------------|----------------|-----------------------|----------------|----------------|----------------|--|
| <b>REGENTS</b>                                       |              | <b>MINOR</b> | <b>ADDED/<br/>(DELETED)</b> | <b>DESCRIPTION</b>          | <b>SM-SP</b>   | <b>SM-SP</b>          | <b>SM-SP</b>   | <b>SM-SP</b>   | <b>SM-SP</b>   |  |
| <b>CODE</b>                                          | <b>DEPT.</b> |              |                             |                             | <b>2007-08</b> | <b>2008-09</b>        | <b>2009-10</b> | <b>2010-11</b> | <b>2011-12</b> |  |
| 108                                                  | KINES        | 3119         |                             | Community Health            | 4              | 6                     | 3              | 6              | 5              |  |
| <b>108 - Community Health Program Total</b>          |              |              |                             |                             | <b>4</b>       | <b>6</b>              | <b>3</b>       | <b>6</b>       | <b>5</b>       |  |
| 113                                                  | HESCI        | 3098         |                             | Nutrition                   | 4              | 4                     | 0              | 1              | 0              |  |
| 113                                                  | HESCI        | 3099         |                             | Human Environmental Science | 14             | 11                    | 12             | 14             | 18             |  |
| <b>113 - Nutrition Program Total</b>                 |              |              |                             |                             | <b>18</b>      | <b>15</b>             | <b>12</b>      | <b>15</b>      | <b>18</b>      |  |
| 141                                                  | PSYCH        | 3319         |                             | Psychology                  | 29             | 31                    | 29             | 21             | 17             |  |
| <b>141 - Psychology Program Total</b>                |              |              |                             |                             | <b>29</b>      | <b>31</b>             | <b>29</b>      | <b>21</b>      | <b>17</b>      |  |
| 183                                                  | HESCI        | 3079         |                             | Fashion Marketing           | 2              | 0                     | 0              | 5              | 3              |  |
| <b>183 - Fashion Marketing Program Total</b>         |              |              |                             |                             | <b>2</b>       | <b>0</b>              | <b>0</b>       | <b>5</b>       | <b>3</b>       |  |
| <b>CEPS TOTAL</b>                                    |              |              |                             |                             | <b>53</b>      | <b>52</b>             | <b>44</b>      | <b>47</b>      | <b>43</b>      |  |

**ANNUALIZED MINORS GRANTED**  
**UNIVERSITY OF CENTRAL OKLAHOMA**

**College of Fine Arts and Design**

|                                         |       |       |                     |                           | Minors Granted |           |           |           |           |
|-----------------------------------------|-------|-------|---------------------|---------------------------|----------------|-----------|-----------|-----------|-----------|
| REGENTS                                 |       |       |                     |                           | SM-SP          | SM-SP     | SM-SP     | SM-SP     | SM-SP     |
| CODE                                    | DEPT. | MINOR | ADDED/<br>(DELETED) | DESCRIPTION               | 2007-08        | 2008-09   | 2009-10   | 2010-11   | 2011-12   |
| 003                                     | ART   | 1018  | 2002                | Art-Art History           | 12             | 13        | 13        | 13        | 12        |
| 003                                     | ART   | 1019  |                     | Art                       | 5              | 6         | 2         | 6         | 10        |
| <b>003 - Art Program Total</b>          |       |       |                     |                           | <b>17</b>      | <b>19</b> | <b>15</b> | <b>19</b> | <b>22</b> |
| 126                                     | MUSIC | 1074  | 2011                | Music-Collaborative Piano | ---            | ---       | ---       | ---       | 0         |
| 126                                     | MUSIC | 1075  | 2011                | Music-Composition         | ---            | ---       | ---       | ---       | 0         |
| 126                                     | MUSIC | 1076  | 2011                | Music-Piano               | ---            | ---       | ---       | ---       | 0         |
| 126                                     | MUSIC | 1077  | 2011                | Music-Piano Pedagogy      | ---            | ---       | ---       | ---       | 0         |
| 126                                     | MUSIC | 1078  | 2006                | Music-Jazz Studies        | 1              | 1         | 2         | 3         | 3         |
| 126                                     | MUSIC | 1079  |                     | Music                     | 10             | 2         | 4         | 8         | 2         |
| <b>126 - Music Program Total</b>        |       |       |                     |                           | <b>11</b>      | <b>3</b>  | <b>6</b>  | <b>11</b> | <b>5</b>  |
| 178                                     | THRT  | 1139  |                     | Theatre Arts              | 7              | 1         | 7         | 4         | 4         |
| <b>178 - Theatre Arts Program Total</b> |       |       |                     |                           | <b>7</b>       | <b>1</b>  | <b>7</b>  | <b>4</b>  | <b>4</b>  |
| 182                                     | DESN  | 1058  | 2010                | Design-Illustration       | ---            | ---       | ---       | 4         | 6         |
| 182                                     | DESN  | 1059  |                     | Design-Graphic Design     | 6              | 11        | 6         | 6         | 7         |
| <b>182 - Design Program Total</b>       |       |       |                     |                           | <b>6</b>       | <b>11</b> | <b>6</b>  | <b>10</b> | <b>13</b> |
| <b>CFAD TOTAL</b>                       |       |       |                     |                           | <b>41</b>      | <b>34</b> | <b>34</b> | <b>44</b> | <b>44</b> |

**College of Liberal Arts**

|                                                      |       |       |                     |                              | Minors Granted |           |           |           |           |
|------------------------------------------------------|-------|-------|---------------------|------------------------------|----------------|-----------|-----------|-----------|-----------|
| REGENTS                                              |       |       |                     |                              | SM-SP          | SM-SP     | SM-SP     | SM-SP     | SM-SP     |
| CODE                                                 | DEPT. | MINOR | ADDED/<br>(DELETED) | DESCRIPTION                  | 2007-08        | 2008-09   | 2009-10   | 2010-11   | 2011-12   |
| 028                                                  | CRIM  | 5299  | (2010)              | Criminal Justice             | 19             | 27        | 21        | 18        | 17        |
| 028                                                  | CRIM  | 5298  | 2010                | Criminal Justice             | ---            | ---       | ---       | 1         | 3         |
| <b>028 - Criminal Justice Program Total</b>          |       |       |                     |                              | <b>19</b>      | <b>27</b> | <b>21</b> | <b>19</b> | <b>20</b> |
| 097                                                  | ENG   | 5057  | 2011                | English-Creative Writing     | ---            | ---       | ---       | ---       | 0         |
| 097                                                  | ENG   | 5058  | (2011)              | English-Creative Studies     | 6              | 7         | 6         | 8         | 5         |
| 097                                                  | ENG   | 5059  |                     | English                      | 11             | 15        | 11        | 13        | 11        |
| 097                                                  | ENG   | 5569  |                     | Ethnic Studies               | 0              | 1         | 0         | 0         | 0         |
| 097                                                  | ENG   | 5570  |                     | Film Studies                 | 2              | 2         | 3         | 2         | 1         |
| 097                                                  | ENG   | 5572  |                     | Women's Studies              | 3              | 1         | 2         | 2         | 2         |
| <b>097 - Interdisciplinary Studies Program Total</b> |       |       |                     |                              | <b>22</b>      | <b>26</b> | <b>22</b> | <b>25</b> | <b>19</b> |
| 106                                                  | HIST  | 5119  |                     | Geography                    | 2              | 3         | 5         | 8         | 3         |
| <b>106 - Geography Program Total</b>                 |       |       |                     |                              | <b>2</b>       | <b>3</b>  | <b>5</b>  | <b>8</b>  | <b>3</b>  |
| 109                                                  | HIST  | 5139  |                     | History                      | 13             | 11        | 15        | 11        | 11        |
| <b>109 - History Program Total</b>                   |       |       |                     |                              | <b>13</b>      | <b>11</b> | <b>15</b> | <b>11</b> | <b>11</b> |
| 118                                                  | MCOM  | 5216  | (2006)              | Journalism-Public Relations  | 4              | 2         | 1         | 0         | 0         |
| 118                                                  | MCOM  | 5217  | (2006)              | Journalism-Photographic Arts | 5              | 3         | 0         | 0         | 0         |
| 118                                                  | MCOM  | 5218  | (2006)              | Journalism-Advertising       | 3              | 4         | 3         | 0         | 0         |
| 118                                                  | MCOM  | 5219  | (2006)              | Journalism-General           | 2              | 0         | 0         | 0         | 0         |
| <b>118 - Journalism Program Total</b>                |       |       |                     |                              | <b>14</b>      | <b>9</b>  | <b>4</b>  | <b>0</b>  | <b>0</b>  |
| 124                                                  | MLANG | 5237  |                     | Modern Language-Spanish      | 17             | 13        | 14        | 20        | 18        |
| 124                                                  | MLANG | 5238  |                     | Modern Language-German       | 1              | 2         | 1         | 3         | 3         |
| 124                                                  | MLANG | 5239  |                     | Modern Language-French       | 2              | 3         | 1         | 4         | 4         |
| 124                                                  | HUM   | 5566  | 2009                | American Indian Studies      | ---            | ---       | 0         | 0         | 0         |
| 124                                                  | HIST  | 5567  | 2008                | Russian Studeis              | ---            | 0         | 0         | 1         | 1         |
| 124                                                  | MLANG | 5568  |                     | Asian Studies                | 0              | 0         | 0         | 0         | 3         |
| 124                                                  | HIST  | 5569  |                     | Ethnic Studies               | 0              | 1         | 0         | 0         | 0         |
| <b>124 - Modern Language Program Total</b>           |       |       |                     |                              | <b>20</b>      | <b>19</b> | <b>16</b> | <b>28</b> | <b>29</b> |

**ANNUALIZED MINORS GRANTED**  
**UNIVERSITY OF CENTRAL OKLAHOMA**

**College of Liberal Arts**

|                                               |       |                     |           |                                                 | Minors Granted |            |            |            |            |
|-----------------------------------------------|-------|---------------------|-----------|-------------------------------------------------|----------------|------------|------------|------------|------------|
| REGENTS                                       |       | ADDED/<br>(DELETED) |           | DESCRIPTION                                     | SM-SP          | SM-SP      | SM-SP      | SM-SP      | SM-SP      |
| CODE                                          | DEPT. | MINOR               | (DELETED) |                                                 | 2007-08        | 2008-09    | 2009-10    | 2010-11    | 2011-12    |
| 130                                           | MCOM  | 5019                | (2006)    | Communication                                   | 11             | 12         | 4          | 1          | 0          |
| 130                                           | MCOM  | 5207                | 2011      | Mass Communication-Media Studies                | ---            | ---        | ---        | ---        | 1          |
| 130                                           | MCOM  | 5208                | 2011      | Mass Communication-Strategic Communications     | ---            | ---        | ---        | ---        | 0          |
| 130                                           | MCOM  | 5209                | 2007      | Mass Communication-Organizational Communication | 0              | 0          | 0          | 1          | 1          |
| 130                                           | MCOM  | 5210                | 2006      | Mass Communication-Communication                | 3              | 3          | 4          | 1          | 2          |
| 130                                           | MCOM  | 5211                | 2006      | Mass Communication-Journalism                   | 0              | 0          | 2          | 2          | 6          |
| 130                                           | MCOM  | 5212                | 2006      | Mass Communication-Advertising                  | 0              | 0          | 5          | 7          | 10         |
| 130                                           | MCOM  | 5213                | 2006      | Mass Comm-Photographic Arts                     | 0              | 1          | 1          | 1          | 8          |
| 130                                           | MCOM  | 5214                | 2006      | Mass Comm-Public Relations                      | 1              | 0          | 2          | 3          | 5          |
| <b>130 - Mass Communication Program Total</b> |       |                     |           |                                                 | <b>15</b>      | <b>16</b>  | <b>18</b>  | <b>16</b>  | <b>33</b>  |
| 132                                           | HUM   | 5196                | 2008      | Philosophy-Classical Studies in Greek           | ---            | 0          | 0          | 0          | 0          |
| 132                                           | HUM   | 5197                | 2008      | Philosophy-Classical Studies in Latin           | ---            | 0          | 1          | 1          | 1          |
| 132                                           | HUM   | 5198                |           | Philosophy                                      | 2              | 1          | 0          | 1          | 3          |
| 132                                           | HUM   | 5199                |           | Humanities                                      | 8              | 5          | 6          | 9          | 2          |
| 132                                           | HUM   | 5571                |           | Religious Studies                               | 0              | 0          | 0          | 0          | 1          |
| <b>132 - Philosophy Program Total</b>         |       |                     |           |                                                 | <b>10</b>      | <b>6</b>   | <b>7</b>   | <b>11</b>  | <b>7</b>   |
| 137                                           | PLTSC | 5275                |           | Political Science-Public Administration         | 2              | 6          | 5          | 4          | 8          |
| 137                                           | PLTSC | 5276                |           | Political Science-Pre-Law                       | 2              | 3          | 1          | 0          | 4          |
| 137                                           | PLTSC | 5277                |           | Political Science-International Realions        | 0              | 2          | 2          | 0          | 3          |
| 137                                           | PLTSC | 5278                |           | Political Science-Global Studies                | 2              | 1          | 1          | 4          | 0          |
| 137                                           | PLTSC | 5279                |           | Political Science-General                       | 4              | 5          | 3          | 5          | 4          |
| <b>137 - Political Science Program Total</b>  |       |                     |           |                                                 | <b>10</b>      | <b>17</b>  | <b>12</b>  | <b>13</b>  | <b>19</b>  |
| 145                                           | SOCIO | 5318                |           | Sociology-Substance Abuse Studies               | 6              | 4          | 4          | 5          | 9          |
| 145                                           | SOCIO | 5319                |           | Sociology                                       | 60             | 65         | 64         | 75         | 65         |
| <b>145 - Sociology Program Total</b>          |       |                     |           |                                                 | <b>66</b>      | <b>69</b>  | <b>68</b>  | <b>80</b>  | <b>74</b>  |
| <b>CLA TOTAL</b>                              |       |                     |           |                                                 | <b>191</b>     | <b>203</b> | <b>188</b> | <b>211</b> | <b>215</b> |

**College of Mathematics and Science**

|                                                |       |                     |           |                                               | Minors Granted |            |           |           |           |
|------------------------------------------------|-------|---------------------|-----------|-----------------------------------------------|----------------|------------|-----------|-----------|-----------|
| REGENTS                                        |       | ADDED/<br>(DELETED) |           | DESCRIPTION                                   | SM-SP          | SM-SP      | SM-SP     | SM-SP     | SM-SP     |
| CODE                                           | DEPT. | MINOR               | (DELETED) |                                               | 2007-08        | 2008-09    | 2009-10   | 2010-11   | 2011-12   |
| 005                                            | BIO   | 6019                |           | Biology                                       | 26             | 17         | 12        | 11        | 15        |
| <b>005 - Biology Program Total</b>             |       |                     |           |                                               | <b>26</b>      | <b>17</b>  | <b>12</b> | <b>11</b> | <b>15</b> |
| 025                                            | CHEM  | 6079                |           | Chemistry                                     | 29             | 27         | 20        | 23        | 27        |
| <b>025 - Chemistry Program Total</b>           |       |                     |           |                                               | <b>29</b>      | <b>27</b>  | <b>20</b> | <b>23</b> | <b>27</b> |
| 026                                            | BIO   | 6059                | 2009      | Science Education-Secondary Science Education | ---            | ---        | 0         | 0         | 0         |
| <b>026 - Science Education Program Total</b>   |       |                     |           |                                               | <b>---</b>     | <b>---</b> | <b>0</b>  | <b>0</b>  | <b>0</b>  |
| 027                                            | COMSC | 6119                |           | Computer Science                              | 0              | 2          | 0         | 0         | 1         |
| <b>027 - Computer Science Program Total</b>    |       |                     |           |                                               | <b>0</b>       | <b>2</b>   | <b>0</b>  | <b>0</b>  | <b>1</b>  |
| 122                                            | MATH  | 6178                |           | Statistics                                    | 0              | 0          | 0         | 1         | 1         |
| 122                                            | MATH  | 6179                |           | Mathematics                                   | 9              | 15         | 9         | 12        | 27        |
| <b>122 - Mathematics Program Total</b>         |       |                     |           |                                               | <b>9</b>       | <b>15</b>  | <b>9</b>  | <b>13</b> | <b>28</b> |
| 134                                            | PHY   | 6259                |           | Engineering Physics                           | 2              | 5          | 2         | 0         | 2         |
| <b>134 - Engineering Physics Program Total</b> |       |                     |           |                                               | <b>2</b>       | <b>5</b>   | <b>2</b>  | <b>0</b>  | <b>2</b>  |
| <b>CMS TOTAL</b>                               |       |                     |           |                                               | <b>66</b>      | <b>66</b>  | <b>43</b> | <b>47</b> | <b>73</b> |

**ANNUALIZED MINORS GRANTED**  
**UNIVERSITY OF CENTRAL OKLAHOMA**

| <b>Other Minors</b>                   |       |       |                     |             | <b>Minors Granted</b> |                  |                  |                  |                  |
|---------------------------------------|-------|-------|---------------------|-------------|-----------------------|------------------|------------------|------------------|------------------|
| REGENTS<br>CODE                       | DEPT. | MINOR | ADDED/<br>(DELETED) | DESCRIPTION | SM-SP<br>2007-08      | SM-SP<br>2008-09 | SM-SP<br>2009-10 | SM-SP<br>2010-11 | SM-SP<br>2011-12 |
| 777                                   | Z     | 7019  | 2006                | Leadership  | 4                     | 2                | 5                | 13               | 16               |
| <b>777 - Leadership Program Total</b> |       |       |                     |             | <b>4</b>              | <b>2</b>         | <b>5</b>         | <b>13</b>        | <b>16</b>        |
| <b>OTHER TOTAL</b>                    |       |       |                     |             | <b>4</b>              | <b>2</b>         | <b>5</b>         | <b>13</b>        | <b>16</b>        |

|                                                      | SM-SP<br>2007-08 | SM-SP<br>2008-09 | SM-SP<br>2009-10 | SM-SP<br>2010-11 | SM-SP<br>2011-12 |
|------------------------------------------------------|------------------|------------------|------------------|------------------|------------------|
| <b>College of Business</b>                           | 246              | 302              | 265              | 253              | 268              |
| <b>College of Education and Professional Studies</b> | 53               | 52               | 44               | 47               | 43               |
| <b>College of Fine Arts and Design</b>               | 41               | 34               | 34               | 44               | 44               |
| <b>College of Liberal Arts</b>                       | 191              | 203              | 188              | 211              | 215              |
| <b>College of Mathematics and Science</b>            | 66               | 66               | 43               | 47               | 73               |
| <b>Other Minors</b>                                  | 4                | 2                | 5                | 13               | 16               |
| <b>University Totals</b>                             | <b>597</b>       | <b>659</b>       | <b>579</b>       | <b>615</b>       | <b>659</b>       |

**College of Business**

| REGENTS<br>CODE                                                 | DEPT  | MAJOR<br>CODE | ADDED/<br>(DELETED) | DESCRIPTION                                             | DEGREE | Undergraduate Majors |              |              |              |              |
|-----------------------------------------------------------------|-------|---------------|---------------------|---------------------------------------------------------|--------|----------------------|--------------|--------------|--------------|--------------|
|                                                                 |       |               |                     |                                                         |        | Fall<br>2008         | Fall<br>2009 | Fall<br>2010 | Fall<br>2011 | Fall<br>2012 |
| 001                                                             | ACCTG | 2000          |                     | Accounting                                              | B.S.   | 587                  | 590          | 628          | 677          | 663          |
| <b>001 - Accounting Program Total</b>                           |       |               |                     |                                                         |        | <b>587</b>           | <b>590</b>   | <b>628</b>   | <b>677</b>   | <b>663</b>   |
| 007                                                             | GBUSN | 2080*         | (2008)              | Business Admin-Business Communication                   | B.B.A. | 44                   | 15           | 2            | 0            | 0            |
| 007                                                             | MNGMT | 2081*         | (2012)              | Business Admin-General Business                         | B.B.A. | 756                  | 694          | 783          | 809          | 603          |
| 007                                                             | ECON  | 2082*         | (2008)              | Business Admin-International Trade                      | B.B.A. | 138                  | 74           | 35           | 17           | 4            |
| 007                                                             | FIN   | 2083*         |                     | Business Admin-Legal Studies                            | B.B.A. | 41                   | 44           | 50           | 56           | 66           |
| 007                                                             | ECON  | 2084          | 2008                | Business Admin-International Business                   | B.B.A. | 9                    | 63           | 103          | 149          | 152          |
| 007                                                             | MNGMT | 2085          | 2012                | Business Admin- Business Administration                 | B.B.A. | ---                  | ---          | ---          | ---          | 111          |
| <b>007 - Business Administration Program Total</b>              |       |               |                     |                                                         |        | <b>988</b>           | <b>890</b>   | <b>973</b>   | <b>1,031</b> | <b>936</b>   |
| 013                                                             | ECON  | 2040          |                     | Economics                                               | B.B.A. | 20                   | 30           | 23           | 17           | 20           |
| 013                                                             | ECON  | 2041          | (2008)              | Economics-Public Administration                         | B.B.A. | 5                    | 2            | 1            | 0            | 0            |
| <b>013 - Economics Program Total</b>                            |       |               |                     |                                                         |        | <b>25</b>            | <b>32</b>    | <b>24</b>    | <b>17</b>    | <b>20</b>    |
| 016                                                             | FIN   | 2060          |                     | Finance                                                 | B.B.A. | 327                  | 290          | 274          | 298          | 291          |
| 016                                                             | FIN   | 2061          | (2010)              | Finance-Insurance                                       | B.B.A. | 22                   | 13           | 16           | 15           | 6            |
| 016                                                             | FIN   | 2062          | 2010                | Finance-Insurance & Risk Mgmt                           | B.B.A. | ---                  | ---          | 2            | 5            | 25           |
| <b>016 - Finance Program Total</b>                              |       |               |                     |                                                         |        | <b>349</b>           | <b>303</b>   | <b>292</b>   | <b>318</b>   | <b>322</b>   |
| 020                                                             | MNGMT | 2120          |                     | Management                                              | B.B.A. | 204                  | 199          | 188          | 203          | 199          |
| 020                                                             | MNGMT | 2121          | (2008)              | Management-Hotel & Food Service Admin                   | B.B.A. | 25                   | 10           | 4            | 0            | 0            |
| 020                                                             | MNGMT | 2122          |                     | Management-Human Resource Management                    | B.B.A. | 108                  | 100          | 114          | 133          | 170          |
| 020                                                             | MNGMT | 2123          | (2009)              | Management-Golf Management                              | B.B.A. | 40                   | 49           | 32           | 25           | 20           |
| 020                                                             | MNGMT | 2125          | (2008)              | Management-Small Business Administration                | B.B.A. | 26                   | 17           | 3            | 0            | 0            |
| 020                                                             | MNGMT | 2126          | 2009                | Management-PGA Golf Management                          | B.B.A. | ---                  | 17           | 34           | 56           | 62           |
| <b>020 - Management Program Total</b>                           |       |               |                     |                                                         |        | <b>403</b>           | <b>392</b>   | <b>375</b>   | <b>417</b>   | <b>451</b>   |
| 021                                                             | MRKTG | 2140          |                     | Marketing                                               | B.B.A. | 261                  | 238          | 226          | 227          | 220          |
| 021                                                             | MRKTG | 2141          | (2004)              | Marketing-Integrated Marketing Communication            | B.B.A. | 1                    | 1            | 1            | 0            | 0            |
| 021                                                             | MRKTG | 2142          | (2011)              | Marketing-Purchasing & Materials Management             | B.B.A. | 8                    | 13           | 11           | 4            | 3            |
| 021                                                             | MRKTG | 2144          | 2012                | Marketing- Professional Selling                         | B.B.A. | ---                  | ---          | ---          | ---          | 14           |
| <b>021 - Marketing Program Total</b>                            |       |               |                     |                                                         |        | <b>270</b>           | <b>252</b>   | <b>238</b>   | <b>231</b>   | <b>237</b>   |
| 029                                                             | ECON  | 2020          |                     | Economics                                               | B.A.   | 17                   | 18           | 18           | 22           | 26           |
| 029                                                             | ECON  | 2021          | (2008)              | Economics-Applied Economics                             | B.A.   | 2                    | 1            | 0            | 0            | 0            |
| <b>029 - Economics Program Total</b>                            |       |               |                     |                                                         |        | <b>19</b>            | <b>19</b>    | <b>18</b>    | <b>22</b>    | <b>26</b>    |
| 176                                                             | ISOM  | 2100          |                     | Info & Operations Mngt-Management Information Systems   | B.B.A. | 137                  | 153          | 143          | 168          | 168          |
| 176                                                             | ISOM  | 2101          | (2011)              | Info & Operations Mngt-Operations Management & Analysis | B.B.A. | 88                   | 73           | 80           | 63           | 25           |
| 176                                                             | ISOM  | 2102          | 2011                | Information Systems & Operations Management             | B.B.A. | ---                  | ---          | ---          | 23           | 47           |
| <b>176 - Information and Operation Management Program Total</b> |       |               |                     |                                                         |        | <b>225</b>           | <b>226</b>   | <b>223</b>   | <b>254</b>   | <b>240</b>   |
| 777                                                             | Z     | 2599          |                     | Non-Degree Business Undergraduate                       |        | 0                    | 1            | 6            | 11           | 21           |
| <b>777 - COBA Non-Degree Seeking Program Total</b>              |       |               |                     |                                                         |        | <b>0</b>             | <b>1</b>     | <b>6</b>     | <b>11</b>    | <b>21</b>    |
| 888                                                             | Z     | 2598          |                     | Business Undecided UG                                   |        | 56                   | 60           | 77           | 78           | 76           |
| <b>888 - COBA Undeclared Program Total</b>                      |       |               |                     |                                                         |        | <b>56</b>            | <b>60</b>    | <b>77</b>    | <b>78</b>    | <b>76</b>    |
| <b>TOTAL CB UG</b>                                              |       |               |                     |                                                         |        | <b>2,922</b>         | <b>2,765</b> | <b>2,854</b> | <b>3,056</b> | <b>2,992</b> |

\*These were changed from GBUSN due to restructuring.



**College of Business**

| REGENTS<br>CODE                                    | DEPT  | MAJOR<br>CODE | ADDED/<br>(DELETED) | DESCRIPTION                        | DEGREE | Graduate Majors |              |              |              |              |
|----------------------------------------------------|-------|---------------|---------------------|------------------------------------|--------|-----------------|--------------|--------------|--------------|--------------|
|                                                    |       |               |                     |                                    |        | Fall<br>2008    | Fall<br>2009 | Fall<br>2010 | Fall<br>2011 | Fall<br>2012 |
| 008                                                | MNGMT | 2600          |                     | Business Administration            | M.B.A. | 168             | 229          | 199          | 195          | 178          |
| 008                                                | MNGMT | 2601          | 2009                | Business Administration-Accounting | M.B.A. | ---             | 9            | 22           | 24           | 34           |
| <b>008 - Business Administration Program Total</b> |       |               |                     |                                    |        | <b>168</b>      | <b>238</b>   | <b>221</b>   | <b>219</b>   | <b>212</b>   |
| 777                                                | Z     | 2999          |                     | Non-Degree Business Graduate       |        | 1               | 3            | 2            | 4            | 0            |
| <b>777 - CB Non-Degree Seeking Program Total</b>   |       |               |                     |                                    |        | <b>1</b>        | <b>3</b>     | <b>2</b>     | <b>4</b>     | <b>0</b>     |
| <b>TOTAL CB GRAD</b>                               |       |               |                     |                                    |        | <b>169</b>      | <b>241</b>   | <b>223</b>   | <b>223</b>   | <b>212</b>   |
| <b>CB TOTAL</b>                                    |       |               |                     |                                    |        | <b>3,091</b>    | <b>3,006</b> | <b>3,077</b> | <b>3,279</b> | <b>3,204</b> |

**College of Education and Professional Studies**

| REGENTS<br>CODE                                                      | DEPT  | MAJOR<br>CODE | ADDED/<br>(DELETED) | DESCRIPTION                                             | DEGREE  | Undergraduate Majors |              |              |              |              |
|----------------------------------------------------------------------|-------|---------------|---------------------|---------------------------------------------------------|---------|----------------------|--------------|--------------|--------------|--------------|
|                                                                      |       |               |                     |                                                         |         | Fall<br>2008         | Fall<br>2009 | Fall<br>2010 | Fall<br>2011 | Fall<br>2012 |
| 083                                                                  | APSS  | 3340          |                     | Speech/Language Pathology                               | B.S.Ed. | 102                  | 111          | 110          | 131          | 153          |
| <b>083 - Speech/Language Pathology Program Total</b>                 |       |               |                     |                                                         |         | <b>102</b>           | <b>111</b>   | <b>110</b>   | <b>131</b>   | <b>153</b>   |
| 092                                                                  | AESS  | 3160          | (2005)              | Allied Health Education                                 | B.S.Ed. | 1                    | 1            | 1            | 1            | 1            |
| <b>092 - Allied Health Education Program Total</b>                   |       |               |                     |                                                         |         | <b>1</b>             | <b>1</b>     | <b>1</b>     | <b>1</b>     | <b>1</b>     |
| 093                                                                  | CIED  | 3020          |                     | Elementary Education                                    | B.S.Ed. | 500                  | 539          | 486          | 448          | 401          |
| <b>093 - Elementary Education Program Total</b>                      |       |               |                     |                                                         |         | <b>500</b>           | <b>539</b>   | <b>486</b>   | <b>448</b>   | <b>401</b>   |
| 094                                                                  | CIED  | 3000          |                     | Early Childhood Education                               | B.S.Ed. | 291                  | 273          | 296          | 304          | 300          |
| <b>094 - Early Childhood Education Program Total</b>                 |       |               |                     |                                                         |         | <b>291</b>           | <b>273</b>   | <b>296</b>   | <b>304</b>   | <b>300</b>   |
| 105                                                                  | AESS  | 3220          |                     | General Studies                                         | B.S.    | 499                  | 460          | 436          | 393          | 431          |
| <b>105 - General Studies Program Total</b>                           |       |               |                     |                                                         |         | <b>499</b>           | <b>460</b>   | <b>436</b>   | <b>393</b>   | <b>431</b>   |
| 108                                                                  | KINES | 3100          | (2012)              | Community Health                                        | B.S.    | 61                   | 57           | 57           | 57           | 55           |
| 108                                                                  | KINES | 3101          | 2012                | Community/Public Health                                 | B.S.    | ---                  | ---          | ---          | ---          | 10           |
| <b>108 - Community Health Program Total</b>                          |       |               |                     |                                                         |         | <b>61</b>            | <b>57</b>    | <b>57</b>    | <b>57</b>    | <b>65</b>    |
| 112                                                                  | KINES | 3140          |                     | Physical Educ/Health                                    | B.S.Ed. | 121                  | 129          | 140          | 143          | 126          |
| <b>112 - Physical Education/Health Program Total</b>                 |       |               |                     |                                                         |         | <b>121</b>           | <b>129</b>   | <b>140</b>   | <b>143</b>   | <b>126</b>   |
| 113                                                                  | HESCI | 3080          | 2002                | Nutrition, Dietetics, & Food Management                 | B.S.    | 90                   | 83           | 114          | 147          | 139          |
| <b>113 - Nutrition, Dietetics, and Food Management Program Total</b> |       |               |                     |                                                         |         | <b>90</b>            | <b>83</b>    | <b>114</b>   | <b>147</b>   | <b>139</b>   |
| 116                                                                  | AESS  | 3240          | (2005)              | Industrial Education-Trade & Industrial                 | B.S.Ed. | 4                    | 5            | 1            | 0            | 0            |
| 116                                                                  | AESS  | 3241          | 2005                | Career & Tech Ed-Industrial Education                   | B.S.Ed. | 43                   | 38           | 32           | 43           | 39           |
| 116                                                                  | AESS  | 3242          | 2005                | Career & Tech Ed-Business & Info Tech Ed/Marketing Ed   | B.S.Ed. | 15                   | 13           | 10           | 9            | 4            |
| 116                                                                  | AESS  | 3243          | 2005                | Career & Tech Ed-Allied Health Education                | B.S.Ed. | 8                    | 10           | 13           | 16           | 10           |
| 116                                                                  | AESS  | 3244          | 2005                | Career & Tech Ed-Family & Consumer Sciences             | B.S.Ed. | 27                   | 20           | 18           | 20           | 20           |
| <b>116 - Career and Technology Education Program Total</b>           |       |               |                     |                                                         |         | <b>97</b>            | <b>86</b>    | <b>74</b>    | <b>88</b>    | <b>73</b>    |
| 133                                                                  | KINES | 3120          | 2000                | Kinesiology-Exercise/Fitness Management                 | B.S.    | 225                  | 254          | 317          | 375          | 404          |
| 133                                                                  | KINES | 3121          | (2005)              | Kinesiology-Recreation Management                       | B.S.    | 3                    | 0            | 0            | 0            | 0            |
| 133                                                                  | KINES | 3122          | 2005                | Kinesiology-Outdoor & Community Recreation              | B.S.    | 37                   | 42           | 33           | 25           | 26           |
| <b>133 - Kinesiology Program Total</b>                               |       |               |                     |                                                         |         | <b>265</b>           | <b>296</b>   | <b>350</b>   | <b>400</b>   | <b>430</b>   |
| 141                                                                  | PSYCH | 3300          |                     | Psychology                                              | B.A.    | 520                  | 554          | 633          | 678          | 670          |
| <b>141 - Psychology Program Total</b>                                |       |               |                     |                                                         |         | <b>520</b>           | <b>554</b>   | <b>633</b>   | <b>678</b>   | <b>670</b>   |
| 148                                                                  | AESS  | 3260          |                     | Industrial Safety                                       | B.S.    | 114                  | 127          | 163          | 206          | 275          |
| <b>148 - Industrial Safety Program Total</b>                         |       |               |                     |                                                         |         | <b>114</b>           | <b>127</b>   | <b>163</b>   | <b>206</b>   | <b>275</b>   |
| 174                                                                  | APSS  | 3321          |                     | Special Education-Mild-Moderate Disabilities            | B.S.Ed. | 82                   | 86           | 87           | 77           | 88           |
| 174                                                                  | APSS  | 3322          |                     | Special Education-Severe-Profound/Multiple Disabilities | B.S.Ed. | 13                   | 20           | 20           | 28           | 32           |
| <b>174 - Special Education Program Total</b>                         |       |               |                     |                                                         |         | <b>95</b>            | <b>106</b>   | <b>107</b>   | <b>105</b>   | <b>120</b>   |
| 177                                                                  | AESS  | 3280          | (2007)              | Training & Development                                  | B.S.    | 6                    | 2            | 0            | 0            | 0            |
| <b>177 - Training and Development Program Total</b>                  |       |               |                     |                                                         |         | <b>6</b>             | <b>2</b>     | <b>0</b>     | <b>0</b>     | <b>0</b>     |
| 180                                                                  | HESCI | 3040          | 2001                | Family Life Education-Child Development                 | B.S.    | 96                   | 102          | 100          | 138          | 125          |
| 180                                                                  | HESCI | 3041          | 2000                | Family Life Education-Gerontology                       | B.S.    | 9                    | 10           | 11           | 11           | 7            |
| 180                                                                  | HESCI | 3042          | 2000                | Family Life Education-Marriage & Family                 | B.S.    | 42                   | 54           | 63           | 76           | 82           |
| <b>180 - Family Life Education Program Total</b>                     |       |               |                     |                                                         |         | <b>147</b>           | <b>166</b>   | <b>174</b>   | <b>225</b>   | <b>214</b>   |
| 183                                                                  | HESCI | 3060          | 2001                | Fashion Marketing                                       | B.S.    | 133                  | 107          | 90           | 84           | 111          |
| <b>183 - Fashion Marketing Program Total</b>                         |       |               |                     |                                                         |         | <b>133</b>           | <b>107</b>   | <b>90</b>    | <b>84</b>    | <b>111</b>   |
| 775                                                                  | AESS  | 3230          | 2007                | Org Leadership-Org Leadership                           | B.S.    | 43                   | 48           | 89           | 159          | 199          |
| <b>775 - Organizational Leadership Program Total</b>                 |       |               |                     |                                                         |         | <b>43</b>            | <b>48</b>    | <b>89</b>    | <b>159</b>   | <b>199</b>   |
| 777                                                                  | Z     | 3599          |                     | Non-Degree Education Undergraduate                      |         | 0                    | 4            | 0            | 7            | 6            |
| <b>777 - CEPS Non-Degree Seeking Program Total</b>                   |       |               |                     |                                                         |         | <b>0</b>             | <b>4</b>     | <b>0</b>     | <b>7</b>     | <b>6</b>     |
| 888                                                                  | Z     | 3598          |                     | Education Undecided                                     |         | 24                   | 30           | 30           | 39           | 36           |
| <b>888 - CEPS Undeclared Program Total</b>                           |       |               |                     |                                                         |         | <b>24</b>            | <b>30</b>    | <b>30</b>    | <b>39</b>    | <b>36</b>    |
| <b>TOTAL CEPS UG</b>                                                 |       |               |                     |                                                         |         | <b>3,109</b>         | <b>3,179</b> | <b>3,350</b> | <b>3,615</b> | <b>3,750</b> |

**College of Education and Professional Studies**

| REGENTS<br>CODE                                              | DEPT  | MAJOR<br>CODE | ADDED/<br>(DELETED) | DESCRIPTION                                             | DEGREE | Graduate Majors |              |              |              |              |
|--------------------------------------------------------------|-------|---------------|---------------------|---------------------------------------------------------|--------|-----------------|--------------|--------------|--------------|--------------|
|                                                              |       |               |                     |                                                         |        | Fall<br>2008    | Fall<br>2009 | Fall<br>2010 | Fall<br>2011 | Fall<br>2012 |
| 031                                                          | APSS  | 3600          | (2010)              | Educ Admin                                              | M.Ed.  | 125             | 103          | 59           | 27           | 3            |
| 031                                                          | APSS  | 3601          | 2010                | Educational Leadership                                  | M.Ed.  | ---             | ---          | 54           | 105          | 122          |
| <b>031 - Educational Administration Program Total</b>        |       |               |                     |                                                         |        | <b>125</b>      | <b>103</b>   | <b>113</b>   | <b>132</b>   | <b>125</b>   |
| 059                                                          | CIED  | 3640          |                     | Elementary Education                                    | M.Ed.  | 19              | 19           | 23           | 18           | 15           |
| <b>059 - Elementary Education Program Total</b>              |       |               |                     |                                                         |        | <b>19</b>       | <b>19</b>    | <b>23</b>    | <b>18</b>    | <b>15</b>    |
| 060                                                          | APSS  | 3610          |                     | Educ Guidance & Counseling                              | M.Ed.  | 60              | 69           | 83           | 76           | 69           |
| <b>060 - Education Guidance and Counseling Program Total</b> |       |               |                     |                                                         |        | <b>60</b>       | <b>69</b>    | <b>83</b>    | <b>76</b>    | <b>69</b>    |
| 063                                                          | APSS  | 3740          |                     | Reading                                                 | M.Ed.  | 35              | 37           | 42           | 53           | 38           |
| <b>063 - Reading Program Total</b>                           |       |               |                     |                                                         |        | <b>35</b>       | <b>37</b>    | <b>42</b>    | <b>53</b>    | <b>38</b>    |
| 117                                                          | APSS  | 3621          | (2011)              | Instructional Media-Applied Technology                  | M.Ed.  | 2               | 0            | 0            | 0            | 0            |
| 117                                                          | APSS  | 3622          | (2011)              | Instruction Media-Library Info                          | M.Ed.  | 57              | 59           | 70           | 43           | 22           |
| 117                                                          | APSS  | 3623          | 2011                | Library Media Education                                 | M.Ed.  | ---             | ---          | ---          | 10           | 42           |
| <b>117 - Instructional Media Program Total</b>               |       |               |                     |                                                         |        | <b>59</b>       | <b>59</b>    | <b>70</b>    | <b>53</b>    | <b>64</b>    |
| 140                                                          | AESS  | 3690          | (2012)              | Professional Health Occupations                         | M.Ed.  | 15              | 15           | 12           | 8            | 1            |
| <b>140 - Professional Health Occupations Program Total</b>   |       |               |                     |                                                         |        | <b>15</b>       | <b>15</b>    | <b>12</b>    | <b>8</b>     | <b>1</b>     |
| 156                                                          | AESS  | 3680          | (2005)              | Adult Education-Community Service                       | M.Ed.  | 2               | 0            | 0            | 0            | 0            |
| 156                                                          | AESS  | 3681          | (2012)              | Adult Education-Gerontology                             | M.Ed.  | 14              | 17           | 20           | 24           | 17           |
| 156                                                          | AESS  | 3682          | (2012)              | Adult Education-Training                                | M.Ed.  | 83              | 75           | 84           | 91           | 64           |
| 156                                                          | AESS  | 3683          | 2012                | Adult Education-Adult and Higher Education              | M.Ed.  | ---             | ---          | ---          | ---          | 8            |
| 156                                                          | AESS  | 3684          | 2012                | Adult Education- Interdisciplinary Studies              | M.Ed.  | ---             | ---          | ---          | ---          | 18           |
| 156                                                          | AESS  | 3685          | 2012                | Adult Education- Student Personnel                      | M.Ed.  | ---             | ---          | ---          | ---          | 4            |
| 156                                                          | AESS  | 3686          | 2012                | Adult Education-Training                                | M.Ed.  | ---             | ---          | ---          | ---          | 13           |
| <b>156 - Adult Education Program Total</b>                   |       |               |                     |                                                         |        | <b>99</b>       | <b>92</b>    | <b>104</b>   | <b>115</b>   | <b>124</b>   |
| 157                                                          | CIED  | 3630          |                     | Early Childhood Education                               | M.Ed.  | 26              | 28           | 34           | 32           | 45           |
| <b>157 - Early Childhood Education Program Total</b>         |       |               |                     |                                                         |        | <b>26</b>       | <b>28</b>    | <b>34</b>    | <b>32</b>    | <b>45</b>    |
| 165                                                          | AESS  | 3700          | (2012)              | Education-General Education                             | M.Ed.  | 69              | 57           | 70           | 57           | 30           |
| 165                                                          | ESFR  | 3701          | (2012)              | Education-Secondary Education                           | M.Ed.  | 32              | 54           | 67           | 83           | 66           |
| 165                                                          | CIED  | 3702          | (2012)              | Education-Bilingual Ed/TESL                             | M.Ed.  | 129             | 121          | 116          | 94           | 52           |
| <b>165 - Education Program Total</b>                         |       |               |                     |                                                         |        | <b>230</b>      | <b>232</b>   | <b>253</b>   | <b>234</b>   | <b>148</b>   |
| 168                                                          | APSS  | 3730          |                     | Speech/Language Pathology                               | M.Ed.  | 50              | 48           | 53           | 53           | 50           |
| <b>168 - Speech/Language Pathology Program Total</b>         |       |               |                     |                                                         |        | <b>50</b>       | <b>48</b>    | <b>53</b>    | <b>53</b>    | <b>50</b>    |
| 171                                                          | PSYCH | 3710          |                     | Psychology-Counseling                                   | M.A.   | 52              | 50           | 40           | 37           | 41           |
| 171                                                          | PSYCH | 3711          |                     | Psychology-General (Exp)                                | M.A.   | 12              | 18           | 27           | 23           | 14           |
| 171                                                          | PSYCH | 3712          |                     | Psychology-School Psychology                            | M.A.   | 28              | 29           | 28           | 21           | 17           |
| 171                                                          | PSYCH | 3713          | 2005                | Psychology-General Psychology                           | M.A.   | 15              | 12           | 17           | 19           | 15           |
| 171                                                          | PSYCH | 3714          | 2012                | Psychology- Forensic Psychology                         | M.A.   | ---             | ---          | ---          | ---          | 8            |
| <b>171 - Psychology Program Total</b>                        |       |               |                     |                                                         |        | <b>107</b>      | <b>109</b>   | <b>112</b>   | <b>100</b>   | <b>95</b>    |
| 175                                                          | APSS  | 3721          |                     | Special Education-Mild-Moderate Disabilities            | M.Ed.  | 17              | 17           | 24           | 20           | 27           |
| 175                                                          | APSS  | 3722          |                     | Special Education-Severe-Profound/Multiple Disabilities | M.Ed.  | 5               | 8            | 10           | 5            | 8            |
| <b>175 - Special Education Program Total</b>                 |       |               |                     |                                                         |        | <b>22</b>       | <b>25</b>    | <b>34</b>    | <b>25</b>    | <b>35</b>    |
| 181                                                          | HESCI | 3650          | (2006)              | Family & Child Studies-Family & Consumer Science Ed     | M.S.   | 4               | 1            | 0            | 0            | 0            |
| 181                                                          | HESCI | 3651          | (2009)              | Family & Child Studies-Family Support Specialist        | M.S.   | 19              | 14           | 7            | 2            | 0            |
| 181                                                          | HESCI | 3652          | 2006                | Family & Child Studies-LMFT                             | M.S.   | 36              | 22           | 22           | 15           | 8            |
| 181                                                          | HESCI | 3653          | 2006                | Family & Child Studies-Family Life Education            | M.S.   | 24              | 28           | 49           | 68           | 65           |
| 181                                                          | HESCI | 3654          | 2008                | Family & Child Studies-Infant/Child Specialist          | M.S.   | 0               | 4            | 18           | 20           | 20           |
| <b>181 - Family and Child Studies Program Total</b>          |       |               |                     |                                                         |        | <b>83</b>       | <b>69</b>    | <b>96</b>    | <b>105</b>   | <b>93</b>    |

**College of Education and Professional Studies**

| REGENTS<br>CODE                                          | DEPT  | MAJOR<br>CODE | ADDED/<br>(DELETED) | DESCRIPTION                                               | DEGREE | Graduate Majors |              |              |              |              |
|----------------------------------------------------------|-------|---------------|---------------------|-----------------------------------------------------------|--------|-----------------|--------------|--------------|--------------|--------------|
|                                                          |       |               |                     |                                                           |        | Fall<br>2008    | Fall<br>2009 | Fall<br>2010 | Fall<br>2011 | Fall<br>2012 |
| 184                                                      | HESCI | 3660          |                     | Nutrition & Food Management                               | M.S.   | 21              | 25           | 24           | 22           | 29           |
| <b>184 - Nutrition and Food Management Program Total</b> |       |               |                     |                                                           |        | <b>21</b>       | <b>25</b>    | <b>24</b>    | <b>22</b>    | <b>29</b>    |
| 185                                                      | KHS   | 3670          |                     | Wellness Management-Exercise Science                      | M.S.   | 23              | 26           | 25           | 29           | 35           |
| 185                                                      | KHS   | 3671          |                     | Wellness Management-Health Studies                        | M.S.   | 10              | 11           | 20           | 38           | 27           |
| <b>185 - Wellness Management Program Total</b>           |       |               |                     |                                                           |        | <b>33</b>       | <b>37</b>    | <b>45</b>    | <b>67</b>    | <b>62</b>    |
| 189                                                      | KHS   | 3750          | 2006                | Athletic Training-Athletic Training                       | M.S.   | 3               | 8            | 16           | 20           | 13           |
| <b>189 - Athletic Training Program Total</b>             |       |               |                     |                                                           |        | <b>3</b>        | <b>8</b>     | <b>16</b>    | <b>20</b>    | <b>13</b>    |
| 199                                                      | CIED  | 3760          | 2012                | Bilingual Education/Teaching English as a Second Language | M.Ed.  | ---             | ---          | ---          | ---          | 14           |
| <b>199 -Secondary Education Program Total</b>            |       |               |                     |                                                           |        | <b>---</b>      | <b>---</b>   | <b>---</b>   | <b>---</b>   | <b>14</b>    |
| 200                                                      | ESFR  | 3770          | 2012                | Secondary Education                                       | M.Ed.  | ---             | ---          | ---          | ---          | 23           |
| <b>200 -Secondary Education Program Total</b>            |       |               |                     |                                                           |        | <b>---</b>      | <b>---</b>   | <b>---</b>   | <b>---</b>   | <b>23</b>    |
| 777                                                      | Z     | 3998          | 2009                | Education Post Masters Study                              |        | ---             | 17           | 17           | 18           | 19           |
| 777                                                      | Z     | 3999          |                     | Non-Degree Education Graduate                             |        | 19              | 30           | 17           | 13           | 15           |
| 777                                                      | Z     | 399P          | 2003                | Education GR Prerequisites                                |        | 11              | 12           | 13           | 14           | 16           |
| <b>777 - CEPS Non-Degree Seeking Program Total</b>       |       |               |                     |                                                           |        | <b>30</b>       | <b>59</b>    | <b>47</b>    | <b>45</b>    | <b>50</b>    |
| <b>TOTAL CEPS GRAD</b>                                   |       |               |                     |                                                           |        | <b>1,017</b>    | <b>1,034</b> | <b>1,161</b> | <b>1,158</b> | <b>1,093</b> |
| <b>CEPS TOTAL</b>                                        |       |               |                     |                                                           |        | <b>4,126</b>    | <b>4,213</b> | <b>4,511</b> | <b>4,773</b> | <b>4,843</b> |

**College of Fine Arts and Design**

| REGENTS<br>CODE                                            | DEPT  | MAJOR<br>CODE | ADDED/<br>(DELETED) | DESCRIPTION                                    | DEGREE    | Undergraduate Majors |              |              |              |              |
|------------------------------------------------------------|-------|---------------|---------------------|------------------------------------------------|-----------|----------------------|--------------|--------------|--------------|--------------|
|                                                            |       |               |                     |                                                |           | Fall<br>2008         | Fall<br>2009 | Fall<br>2010 | Fall<br>2011 | Fall<br>2012 |
| 003                                                        | ART   | 1003          | (2005)              | Art-2-Dimensional Studio                       | B.F.A.    | 0                    | 1            | 0            | 0            | 0            |
| 003                                                        | ART   | 1004          | (2002)              | Art-3-Dimensional Studio                       | B.F.A.    | 1                    | 1            | 1            | 1            | 0            |
| 003                                                        | ART   | 1005          | 2001                | Art History                                    | B.F.A.    | 27                   | 23           | 29           | 23           | 15           |
| 003                                                        | ART   | 1006          | 2005                | Art-Studio Art                                 | B.F.A.    | 91                   | 107          | 134          | 124          | 125          |
| <b>003 - Art Program Total</b>                             |       |               |                     |                                                |           | <b>119</b>           | <b>132</b>   | <b>164</b>   | <b>148</b>   | <b>140</b>   |
| 004                                                        | ART   | 1020          | (2010)              | Art Education                                  | B.F.A.Ed. | 59                   | 52           | 45           | 17           | 8            |
| 004                                                        | ART   | 1021          | 2010                | Art Education                                  | B.F.A.Ed. | ---                  | 0            | 13           | 34           | 54           |
| <b>004 - Art Education Program Total</b>                   |       |               |                     |                                                |           | <b>59</b>            | <b>52</b>    | <b>58</b>    | <b>51</b>    | <b>62</b>    |
| 126                                                        | MUSIC | 1060          | (2012)              | Music-Music Theatre                            | B.M.      | 38                   | 25           | 39           | 63           | 61           |
| 126                                                        | MUSIC | 1061          | (2011)              | Music-Piano                                    | B.M.      | 4                    | 6            | 8            | 5            | 3            |
| 126                                                        | MUSIC | 1062          | (2011)              | Music-Vocal                                    | B.M.      | 16                   | 14           | 12           | 19           | 7            |
| 126                                                        | MUSIC | 1063          | (2011)              | Music-Percussion                               | B.M.      | 4                    | 1            | 2            | 2            | 0            |
| 126                                                        | MUSIC | 1064          | (2011)              | Music-Wind                                     | B.M.      | 10                   | 9            | 11           | 14           | 8            |
| 126                                                        | MUSIC | 1065          | (2011)              | Music-String                                   | B.M.      | 28                   | 27           | 21           | 16           | 10           |
| 126                                                        | MUSIC | 1066          | (2011)              | Music-Piano Performance and Pedagogy           | B.M.      | 10                   | 4            | 7            | 4            | 1            |
| 126                                                        | MUSIC | 1067          | 2011                | Music-Piano Performance                        | B.M.      | ---                  | ---          | 0            | 3            | 4            |
| 126                                                        | MUSIC | 1068          | 2011                | Music-Vocal Performance                        | B.M.      | ---                  | ---          | 0            | 1            | 12           |
| 126                                                        | MUSIC | 1069          | 2011                | Music-Percussion Performance                   | B.M.      | ---                  | ---          | 0            | 1            | 2            |
| 126                                                        | MUSIC | 1070          | 2011                | Music-Wind Performance                         | B.M.      | ---                  | ---          | 0            | 2            | 5            |
| 126                                                        | MUSIC | 1071          | 2011                | Music-String Performance                       | B.M.      | ---                  | ---          | 0            | 4            | 9            |
| 126                                                        | MUSIC | 1072          | 2012                | Music-Musical Theatre                          | B.M.      | ---                  | ---          | ---          | ---          | 3            |
| <b>126 - Music Program Total</b>                           |       |               |                     |                                                |           | <b>110</b>           | <b>86</b>    | <b>100</b>   | <b>134</b>   | <b>125</b>   |
| 127                                                        | MUSIC | 1080          |                     | Music Education-Instrumental                   | B.M.Ed.   | 84                   | 84           | 101          | 72           | 81           |
| 127                                                        | MUSIC | 1081          |                     | Music Education-Vocal                          | B.M.Ed.   | 40                   | 44           | 47           | 38           | 39           |
| <b>127 - Music Education Program Total</b>                 |       |               |                     |                                                |           | <b>124</b>           | <b>128</b>   | <b>148</b>   | <b>110</b>   | <b>120</b>   |
| 131                                                        | THRT  | 1124          | 2006                | Theatre Arts-Theatre/Communication Education   | B.F.A.Ed. | 44                   | 56           | 43           | 44           | 41           |
| <b>131 - Theatre/Communication Education Program Total</b> |       |               |                     |                                                |           | <b>44</b>            | <b>56</b>    | <b>43</b>    | <b>44</b>    | <b>41</b>    |
| 173                                                        | DANC  | 1101          | 2001                | Dance                                          | B.F.A.    | 47                   | 30           | 40           | 61           | 55           |
| <b>173 - Dance Program Total</b>                           |       |               |                     |                                                |           | <b>47</b>            | <b>30</b>    | <b>40</b>    | <b>61</b>    | <b>55</b>    |
| 178                                                        | THRT  | 1120          | (2005)              | Theatre Arts                                   | B.F.A.    | 3                    | 0            | 0            | 0            | 0            |
| 178                                                        | THRT  | 1121          | (2006)              | Theatre Arts-Theatre Education Studies         | B.F.A.    | 2                    | 1            | 1            | 0            | 0            |
| 178                                                        | THRT  | 1122          | 2005                | Theatre Arts-Performance                       | B.F.A.    | 56                   | 52           | 57           | 70           | 68           |
| 178                                                        | THRT  | 1123          | 2006                | Theatre Arts-Design & Technology               | B.F.A.    | 16                   | 17           | 21           | 16           | 19           |
| <b>178 - Theatre Arts Program Total</b>                    |       |               |                     |                                                |           | <b>77</b>            | <b>70</b>    | <b>79</b>    | <b>86</b>    | <b>87</b>    |
| 182                                                        | DESN  | 1040          |                     | Design-Graphic Design                          | B.F.A.    | 257                  | 219          | 226          | 241          | 213          |
| 182                                                        | DESN  | 1041          |                     | Design-Interior Design                         | B.F.A.    | 155                  | 134          | 132          | 102          | 77           |
| <b>182 - Design Program Total</b>                          |       |               |                     |                                                |           | <b>412</b>           | <b>353</b>   | <b>358</b>   | <b>343</b>   | <b>290</b>   |
| 191                                                        | DANC  | 1102          | 2008                | Dance Education                                | B.A.Ed.   | 10                   | 13           | 22           | 27           | 19           |
| <b>191 - Dance Education Program Total</b>                 |       |               |                     |                                                |           | <b>10</b>            | <b>13</b>    | <b>22</b>    | <b>27</b>    | <b>19</b>    |
| 194                                                        | ACM   | 1400          | 2009                | Contemporary Music Performance                 | A.A.S.    | ---                  | 85           | 216          | 197          | 152          |
| <b>194 - Contemporary Music Performance Program Total</b>  |       |               |                     |                                                |           | <b>---</b>           | <b>85</b>    | <b>216</b>   | <b>197</b>   | <b>152</b>   |
| 195                                                        | ACM   | 1420          | 2009                | Contemporary Music Production                  | A.A.S.    | ---                  | 71           | 163          | 127          | 123          |
| <b>195 - Contemporary Music Production Program Total</b>   |       |               |                     |                                                |           | <b>---</b>           | <b>71</b>    | <b>163</b>   | <b>127</b>   | <b>123</b>   |
| 198                                                        | ACM   | 1430          | 2011                | Contemporary Music Business                    | A.A.S.    | ---                  | ---          | ---          | 57           | 51           |
| <b>195 - Contemporary Music Business Program Total</b>     |       |               |                     |                                                |           | <b>---</b>           | <b>---</b>   | <b>---</b>   | <b>57</b>    | <b>51</b>    |
| 777                                                        | Z     | 1599          |                     | Non-Degree Arts, Media, & Design Undergraduate |           | 3                    | 8            | 9            | 4            | 8            |
| <b>777 - COFAD Non-Degree Seeking Program Total</b>        |       |               |                     |                                                |           | <b>3</b>             | <b>8</b>     | <b>9</b>     | <b>4</b>     | <b>8</b>     |
| 888                                                        | Z     | 1598          |                     | Arts, Media, & Design Undecided UG             |           | 14                   | 36           | 38           | 19           | 30           |
| <b>888 - COFAD Undeclared Program Total</b>                |       |               |                     |                                                |           | <b>14</b>            | <b>36</b>    | <b>38</b>    | <b>19</b>    | <b>30</b>    |
| <b>TOTAL CFAD UG</b>                                       |       |               |                     |                                                |           | <b>1,019</b>         | <b>1,120</b> | <b>1,438</b> | <b>1,408</b> | <b>1,303</b> |

**College of Fine Arts and Design**

| REGENTS<br>CODE                                     | DEPT  | MAJOR<br>CODE | ADDED/<br>(DELETED) | DESCRIPTION                               | DEGREE | Graduate Majors |              |              |              |              |
|-----------------------------------------------------|-------|---------------|---------------------|-------------------------------------------|--------|-----------------|--------------|--------------|--------------|--------------|
|                                                     |       |               |                     |                                           |        | Fall<br>2008    | Fall<br>2009 | Fall<br>2010 | Fall<br>2011 | Fall<br>2012 |
| 128                                                 | MUSIC | 1610          |                     | Music                                     | M.M.   | 21              | 18           | 29           | 27           | 22           |
| <b>128 - Music Program Total</b>                    |       |               |                     |                                           |        | <b>21</b>       | <b>18</b>    | <b>29</b>    | <b>27</b>    | <b>22</b>    |
| 150                                                 | DESN  | 1600          |                     | Design                                    | M.F.A. | 9               | 13           | 13           | 9            | 3            |
| <b>150 - Design Program Total</b>                   |       |               |                     |                                           |        | <b>9</b>        | <b>13</b>    | <b>13</b>    | <b>9</b>     | <b>3</b>     |
| 190                                                 | MUSIC | 1620          | 2007                | Jazz Studies-Performance                  | M.M.   | 6               | 6            | 9            | 16           | 11           |
| 190                                                 | MUSIC | 1621          | 2007                | Jazz Studies-Commercial Music Production  | M.M.   | 5               | 8            | 6            | 9            | 9            |
| <b>190 - Jazz Studies Program Total</b>             |       |               |                     |                                           |        | <b>11</b>       | <b>14</b>    | <b>15</b>    | <b>25</b>    | <b>20</b>    |
| 777                                                 | Z     | 1999          |                     | Non-Degree Arts, Media, & Design Graduate |        | 2               | 1            | 0            | 1            | 0            |
| 777                                                 | Z     | 199P          | 2003                | Arts, Media & Design GR Prerequisites     |        | 0               | 0            | 0            | 0            | 0            |
| <b>777 - COFAD Non-Degree Seeking Program Total</b> |       |               |                     |                                           |        | <b>2</b>        | <b>1</b>     | <b>0</b>     | <b>1</b>     | <b>0</b>     |
| <b>TOTAL CFAD GRAD</b>                              |       |               |                     |                                           |        | <b>43</b>       | <b>46</b>    | <b>57</b>    | <b>62</b>    | <b>45</b>    |
| <b>CFAD TOTAL</b>                                   |       |               |                     |                                           |        | <b>1,062</b>    | <b>1,166</b> | <b>1,495</b> | <b>1,470</b> | <b>1,348</b> |

**College of Liberal Arts**

| REGENTS<br>CODE                                      | DEPT  | MAJOR<br>CODE | ADDED/<br>(DELETED) | DESCRIPTION                                         | DEGREE  | Undergraduate Majors |              |              |              |              |
|------------------------------------------------------|-------|---------------|---------------------|-----------------------------------------------------|---------|----------------------|--------------|--------------|--------------|--------------|
|                                                      |       |               |                     |                                                     |         | Fall<br>2008         | Fall<br>2009 | Fall<br>2010 | Fall<br>2011 | Fall<br>2012 |
| 028                                                  | SOCIO | 5280          | (2010)              | Criminal Justice-General Criminal Justice           | B.A.    | 238                  | 236          | 291          | 104          | 40           |
| 028                                                  | SOCIO | 5281          | (2010)              | Criminal Justice-Police                             | B.A.    | 96                   | 101          | 137          | 76           | 41           |
| 028                                                  | CRIM  | 5282          | 2012                | Criminal Justice-Corrections                        | B.A.    | ---                  | ---          | ---          | ---          | 4            |
| 028                                                  | CRIM  | 5284          | 2010                | Criminal Justice-General Criminal Justice           | B.A.    | ---                  | ---          | ---          | 201          | 317          |
| 028                                                  | CRIM  | 5285          | 2010                | Criminal Justice-Police                             | B.A.    | ---                  | ---          | ---          | 82           | 153          |
| <b>028 - Criminal Justice Program Total</b>          |       |               |                     |                                                     |         | <b>334</b>           | <b>337</b>   | <b>428</b>   | <b>463</b>   | <b>555</b>   |
| 097                                                  | ENG   | 5040          |                     | English                                             | B.A.    | 85                   | 124          | 130          | 120          | 118          |
| 097                                                  | ENG   | 5041          | (2011)              | English-Creative Studies                            | B.A.    | 71                   | 65           | 70           | 56           | 34           |
| 097                                                  | ENG   | 5042          | 2011                | English-Creative Writing                            | B.A.    | ---                  | ---          | ---          | 20           | 49           |
| <b>097 - English Program Total</b>                   |       |               |                     |                                                     |         | <b>156</b>           | <b>189</b>   | <b>200</b>   | <b>196</b>   | <b>201</b>   |
| 098                                                  | ENG   | 5060          |                     | English Education                                   | B.A.Ed. | 133                  | 121          | 151          | 137          | 129          |
| <b>098 - English Education Program Total</b>         |       |               |                     |                                                     |         | <b>133</b>           | <b>121</b>   | <b>151</b>   | <b>137</b>   | <b>129</b>   |
| 106                                                  | HIST  | 5100          |                     | Geography                                           | B.A.    | 45                   | 47           | 36           | 28           | 28           |
| <b>106 - Geography Program Total</b>                 |       |               |                     |                                                     |         | <b>45</b>            | <b>47</b>    | <b>36</b>    | <b>28</b>    | <b>28</b>    |
| 109                                                  | HIST  | 5120          |                     | History-General                                     | B.A.    | 104                  | 114          | 118          | 125          | 115          |
| 109                                                  | HIST  | 5121          |                     | History-Museum Study                                | B.A.    | 37                   | 39           | 36           | 41           | 46           |
| <b>109 - History Program Total</b>                   |       |               |                     |                                                     |         | <b>141</b>           | <b>153</b>   | <b>154</b>   | <b>166</b>   | <b>161</b>   |
| 110                                                  | HIST  | 5140          |                     | History Education                                   | B.A.Ed. | 133                  | 163          | 200          | 175          | 129          |
| <b>110 - History Education Program Total</b>         |       |               |                     |                                                     |         | <b>133</b>           | <b>163</b>   | <b>200</b>   | <b>175</b>   | <b>129</b>   |
| 124                                                  | MLANG | 5220          |                     | Modern Language-French                              | B.A.    | 14                   | 16           | 18           | 23           | 17           |
| 124                                                  | MLANG | 5221          |                     | Modern Language-German                              | B.A.    | 6                    | 3            | 4            | 11           | 6            |
| 124                                                  | MLANG | 5222          |                     | Modern Language-Spanish                             | B.A.    | 41                   | 41           | 28           | 29           | 27           |
| <b>124 - Modern Languages Program Total</b>          |       |               |                     |                                                     |         | <b>61</b>            | <b>60</b>    | <b>50</b>    | <b>63</b>    | <b>50</b>    |
| 125                                                  | MLANG | 5240          |                     | Modern Language Educ-French                         | B.A.Ed. | 10                   | 8            | 4            | 3            | 4            |
| 125                                                  | MLANG | 5241          |                     | Modern Language Educ-German                         | B.A.Ed. | 2                    | 3            | 3            | 2            | 2            |
| 125                                                  | MLANG | 5242          |                     | Modern Language Educ-Spanish                        | B.A.Ed. | 28                   | 26           | 24           | 18           | 17           |
| <b>125 - Modern Language Education Program Total</b> |       |               |                     |                                                     |         | <b>40</b>            | <b>37</b>    | <b>31</b>    | <b>23</b>    | <b>23</b>    |
| 130                                                  | MCOM  | 5000          | (2006)              | Communication-Broadcasting                          | B.A.    | 49                   | 18           | 1            | 1            | 0            |
| 130                                                  | MCOM  | 5001          | (2006)              | Communication-Corporate Communication               | B.A.    | 14                   | 5            | 1            | 0            | 0            |
| 130                                                  | MCOM  | 5002          | (2006)              | Communication-Interpersonal Communication           | B.A.    | 26                   | 7            | 0            | 0            | 0            |
| 130                                                  | MCOM  | 5003          | (2012)              | Mass Communication-Broadcasting                     | B.A.    | 160                  | 130          | 157          | 158          | 133          |
| 130                                                  | MCOM  | 5004          | 2006                | Mass Communication-Organizational Communication     | B.A.    | 40                   | 45           | 41           | 40           | 41           |
| 130                                                  | MCOM  | 5005          | 2006                | Mass Communication-Interpersonal Communication      | B.A.    | 42                   | 46           | 39           | 59           | 61           |
| 130                                                  | MCOM  | 5006          | 2006                | Mass Communication-Journalism                       | B.A.    | 86                   | 98           | 111          | 102          | 71           |
| 130                                                  | MCOM  | 5007          | (2010)              | Mass Communication-Advertising                      | B.A.    | 99                   | 94           | 88           | 63           | 32           |
| 130                                                  | MCOM  | 5008          | 2006                | Mass Communication-Photographic Arts                | B.A.    | 88                   | 105          | 141          | 132          | 123          |
| 130                                                  | MCOM  | 5009          | 2006                | Mass Communication-Public Relations                 | B.A.    | 137                  | 152          | 199          | 214          | 170          |
| 130                                                  | MCOM  | 5010          | (2012)              | Mass Communication-Brand Communications/Advertising | B.A.    | ---                  | ---          | 16           | 53           | 85           |
| 130                                                  | MCOM  | 5011          | 2012                | Mass Communication-Strategic Communications         | B.A.    | ---                  | ---          | ---          | ---          | 42           |
| 130                                                  | MCOM  | 5012          | 2012                | Mass Communication-Professional Media               | B.A.    | ---                  | ---          | ---          | ---          | 53           |
| 130                                                  | MCOM  | 5200          | (2006)              | Journalism-General                                  | B.A.    | 32                   | 10           | 3            | 0            | 0            |
| 130                                                  | MCOM  | 5201          | (2006)              | Journalism-Advertising                              | B.A.    | 29                   | 7            | 2            | 0            | 0            |
| 130                                                  | MCOM  | 5202          | (2006)              | Journalism-Photographic Arts                        | B.A.    | 19                   | 6            | 2            | 0            | 0            |
| 130                                                  | MCOM  | 5203          | (2006)              | Journalism-Public Relations                         | B.A.    | 46                   | 23           | 2            | 0            | 0            |
| <b>130 - Mass Communications Program Total</b>       |       |               |                     |                                                     |         | <b>867</b>           | <b>746</b>   | <b>803</b>   | <b>822</b>   | <b>811</b>   |

**College of Liberal Arts**

| REGENTS<br>CODE                                            | DEPT  | MAJOR<br>CODE | ADDED/<br>(DELETED) | DESCRIPTION                             | DEGREE  | Undergraduate Majors |              |              |              |              |
|------------------------------------------------------------|-------|---------------|---------------------|-----------------------------------------|---------|----------------------|--------------|--------------|--------------|--------------|
|                                                            |       |               |                     |                                         |         | Fall<br>2008         | Fall<br>2009 | Fall<br>2010 | Fall<br>2011 | Fall<br>2012 |
| 131                                                        | MCOM  | 5020          | (2006)              | Communication Education                 | B.A.Ed. | 1                    | 1            | 0            | 0            | 0            |
| <b>131 - Theatre/Communication Education Program Total</b> |       |               |                     |                                         |         | <b>1</b>             | <b>1</b>     | <b>0</b>     | <b>0</b>     | <b>0</b>     |
| 132                                                        | HUM   | 5180          |                     | Philosophy                              | B.A.    | 33                   | 34           | 39           | 51           | 46           |
| <b>132 - Philosophy Program Total</b>                      |       |               |                     |                                         |         | <b>33</b>            | <b>34</b>    | <b>39</b>    | <b>51</b>    | <b>46</b>    |
| 137                                                        | PLTSC | 5260          |                     | Political Science                       | B.A.    | 133                  | 145          | 162          | 163          | 148          |
| 137                                                        | PLTSC | 5261          | 2008                | Political Science-Public Administration | B.A.    | 4                    | 13           | 20           | 30           | 30           |
| <b>137 - Political Science Program Total</b>               |       |               |                     |                                         |         | <b>137</b>           | <b>158</b>   | <b>182</b>   | <b>193</b>   | <b>178</b>   |
| 144                                                        | HIST  | 5160          |                     | Social Studies Education                | B.A.Ed. | 10                   | 2            | 0            | 0            | 0            |
| <b>144 - Social Studies Education Program Total</b>        |       |               |                     |                                         |         | <b>10</b>            | <b>2</b>     | <b>0</b>     | <b>0</b>     | <b>0</b>     |
| 145                                                        | SOCIO | 5300          |                     | Sociology                               | B.A.    | 162                  | 152          | 170          | 163          | 146          |
| 145                                                        | SOCIO | 5301          |                     | Sociology-Substance Abuse Studies       | B.A.    | 41                   | 44           | 45           | 55           | 58           |
| 145                                                        | SOCIO | 5302          | 2003                | Sociology Human Services                | B.A.    | 53                   | 63           | 71           | 102          | 97           |
| <b>145 - Sociology Program Total</b>                       |       |               |                     |                                         |         | <b>256</b>           | <b>259</b>   | <b>286</b>   | <b>320</b>   | <b>301</b>   |
| 154                                                        | HUM   | 5080          |                     | Applied Liberal Arts                    | B.A.    | 36                   | 30           | 30           | 27           | 23           |
| <b>154 - Applied Liberal Arts Program Total</b>            |       |               |                     |                                         |         | <b>36</b>            | <b>30</b>    | <b>30</b>    | <b>27</b>    | <b>23</b>    |
| 188                                                        | MCOM  | 5030          | 2004                | Technology Application Studies          | B.A.T.  | 10                   | 5            | 5            | 72           | 125          |
| <b>188 - Technology Application Studies Program Total</b>  |       |               |                     |                                         |         | <b>10</b>            | <b>5</b>     | <b>5</b>     | <b>72</b>    | <b>125</b>   |
| 193                                                        | HUM   | 5170          | 2008                | Humanities                              | B.A.    | 4                    | 24           | 32           | 29           | 35           |
| <b>193-Humanities Program Total</b>                        |       |               |                     |                                         |         | <b>4</b>             | <b>24</b>    | <b>32</b>    | <b>29</b>    | <b>35</b>    |
| 777                                                        | Z     | 5599          |                     | Non-Degree Liberal Arts Undergraduate   |         | 0                    | 9            | 20           | 60           | 52           |
| <b>777 - CLA Non-Degree Seeking Program Total</b>          |       |               |                     |                                         |         | <b>0</b>             | <b>9</b>     | <b>20</b>    | <b>60</b>    | <b>52</b>    |
| 888                                                        | Z     | 5598          |                     | Liberal Arts Undecided UG               |         | 26                   | 31           | 41           | 31           | 29           |
| <b>888 - CLA Undeclared Program Total</b>                  |       |               |                     |                                         |         | <b>26</b>            | <b>31</b>    | <b>41</b>    | <b>31</b>    | <b>29</b>    |
| <b>TOTAL CLA UG</b>                                        |       |               |                     |                                         |         | <b>2,423</b>         | <b>2,406</b> | <b>2,688</b> | <b>2,856</b> | <b>2,876</b> |



**College of Liberal Arts**

| REGENTS<br>CODE                                                       | DEPT  | MAJOR<br>CODE | ADDED/<br>(DELETED) | DESCRIPTION                                    | DEGREE | Graduate Majors |              |              |              |              |
|-----------------------------------------------------------------------|-------|---------------|---------------------|------------------------------------------------|--------|-----------------|--------------|--------------|--------------|--------------|
|                                                                       |       |               |                     |                                                |        | Fall<br>2008    | Fall<br>2009 | Fall<br>2010 | Fall<br>2011 | Fall<br>2012 |
| 099                                                                   | ENG   | 5601          | (2006)              | English-Contemporary Lit                       | M.A.   | 1               | 0            | 0            | 0            | 0            |
| 099                                                                   | ENG   | 5602          |                     | English-Creative Writing                       | M.A.   | 23              | 22           | 22           | 20           | 24           |
| 099                                                                   | ENG   | 5603          |                     | English-Teaching English as a Second Language  | M.A.   | 15              | 18           | 31           | 32           | 32           |
| 099                                                                   | ENG   | 5604          |                     | English-Traditional Studies                    | M.A.   | 23              | 21           | 18           | 18           | 17           |
| 099                                                                   | ENG   | 5605          | 2006                | English-20th & 21st Century Studies            | M.A.   | 17              | 18           | 24           | 28           | 30           |
| 099                                                                   | ENG   | 5606          | 2007                | English-Composition and Rhetoric               | M.A.   | 16              | 12           | 9            | 9            | 13           |
| <b>099 - English Program Total</b>                                    |       |               |                     |                                                |        | <b>95</b>       | <b>91</b>    | <b>104</b>   | <b>107</b>   | <b>116</b>   |
| 111                                                                   | HIST  | 5610          |                     | History                                        | M.A.   | 16              | 27           | 26           | 23           | 24           |
| 111                                                                   | HIST  | 5611          |                     | History-Museum Studies                         | M.A.   | 7               | 8            | 13           | 21           | 20           |
| 111                                                                   | HIST  | 5612          |                     | History-Social Studies Teaching                | M.A.   | 2               | 0            | 1            | 2            | 1            |
| <b>111 - History Program Total</b>                                    |       |               |                     |                                                |        | <b>25</b>       | <b>35</b>    | <b>40</b>    | <b>46</b>    | <b>45</b>    |
| 136                                                                   | PLTSC | 5620          |                     | Political Science                              | M.A.   | 3               | 7            | 7            | 9            | 8            |
| 136                                                                   | PLTSC | 5621          |                     | Political Science-International Affairs        | M.A.   | 4               | 9            | 15           | 15           | 14           |
| 136                                                                   | PLTSC | 5624          | (2012)              | Political Science-Public Administration        | M.A.   | 3               | 8            | 16           | 26           | 21           |
| <b>136 - Political Science Program Total</b>                          |       |               |                     |                                                |        | <b>10</b>       | <b>24</b>    | <b>38</b>    | <b>50</b>    | <b>43</b>    |
| 149                                                                   | SOCIO | 5630          | (2010)              | Criminal Justice Management and Administration | M.A.   | 36              | 45           | 62           | 30           | 11           |
| 149                                                                   | CRIM  | 5631          | 2010                | Criminal Justice Management and Administration | M.A.   | ---             | ---          | ---          | 8            | 17           |
| <b>149 - Criminal Justice Management Administration Program Total</b> |       |               |                     |                                                |        | <b>36</b>       | <b>45</b>    | <b>62</b>    | <b>38</b>    | <b>28</b>    |
| 192                                                                   | ENG   | 5607          | 2008                | Creative Writing                               | M.F.A. | 8               | 12           | 24           | 19           | 20           |
| <b>192 - Creative Writing Program Total</b>                           |       |               |                     |                                                |        | <b>8</b>        | <b>12</b>    | <b>24</b>    | <b>19</b>    | <b>20</b>    |
| 196                                                                   | SOCIO | 5640          | 2010                | Substance Abuse Studies                        | M.A.   | ---             | ---          | 17           | 26           | 41           |
| <b>196 - Substance Abuse Studies Program Total</b>                    |       |               |                     |                                                |        | <b>---</b>      | <b>---</b>   | <b>17</b>    | <b>26</b>    | <b>41</b>    |
| 197                                                                   | CRIM  | 5660          | 2010                | Crime and Intelligence Analysis                | M.A.   | ---             | ---          | ---          | 6            | 17           |
| <b>197 - Crime and Intelligence Analysis Program Total</b>            |       |               |                     |                                                |        | <b>---</b>      | <b>---</b>   | <b>---</b>   | <b>6</b>     | <b>17</b>    |
| 201                                                                   | SOCIO | 5650          | 2010                | Gerontology                                    | M.A.   | ---             | ---          | ---          | 6            | 6            |
| <b>201- Gerontology Program Total</b>                                 |       |               |                     |                                                |        | <b>---</b>      | <b>---</b>   | <b>---</b>   | <b>6</b>     | <b>6</b>     |
| 202                                                                   | MCOM  | 5670          | 2012                | Human Communication                            | M.A.   | ---             | ---          | ---          | 6            | 2            |
| <b>202- Human Communication Program Total</b>                         |       |               |                     |                                                |        | <b>---</b>      | <b>---</b>   | <b>---</b>   | <b>6</b>     | <b>2</b>     |
| 203                                                                   | PLTSC | 5680          | 2012                | Public Administration                          | M.P.A. | ---             | ---          | ---          | 6            | 21           |
| <b>202- Public Administration Program Total</b>                       |       |               |                     |                                                |        | <b>---</b>      | <b>---</b>   | <b>---</b>   | <b>6</b>     | <b>21</b>    |
| 777                                                                   | Z     | 5998          |                     | Non-Degree Liberal Arts Post Masters Study     |        | ---             | ---          | 1            | 2            | 6            |
| 777                                                                   | Z     | 5999          |                     | Non-Degree Liberal Arts Graduate               |        | 4               | 4            | 7            | 8            | 6            |
| 777                                                                   | Z     | 599P          | 2003                | Liberal Arts GR Prerequisites                  |        | 0               | 0            | 0            | 0            | 0            |
| <b>777 - CLA Non-Degree Seeking Program Total</b>                     |       |               |                     |                                                |        | <b>4</b>        | <b>4</b>     | <b>8</b>     | <b>10</b>    | <b>12</b>    |
| <b>TOTAL CLA GRAD</b>                                                 |       |               |                     |                                                |        | <b>178</b>      | <b>211</b>   | <b>293</b>   | <b>302</b>   | <b>351</b>   |
| <b>CLA TOTAL</b>                                                      |       |               |                     |                                                |        | <b>2,601</b>    | <b>2,617</b> | <b>2,981</b> | <b>3,158</b> | <b>3,227</b> |

**College of Mathematics and Science**

| REGENTS<br>CODE                                  | DEPT  | MAJOR<br>CODE | ADDED/<br>(DELETED) | DESCRIPTION                                  | DEGREE  | Undergraduate Majors |              |              |              |              |
|--------------------------------------------------|-------|---------------|---------------------|----------------------------------------------|---------|----------------------|--------------|--------------|--------------|--------------|
|                                                  |       |               |                     |                                              |         | Fall<br>2008         | Fall<br>2009 | Fall<br>2010 | Fall<br>2011 | Fall<br>2012 |
| 005                                              | BIO   | 6000          |                     | Biology                                      | B.S.    | 575                  | 506          | 643          | 588          | 481          |
| 005                                              | BIO   | 6588          |                     | Biology/Pre-Dental                           | B.S.    | 57                   | 58           | 61           | 51           | 67           |
| 005                                              | BIO   | 6589          |                     | Biology/Pre-Medical                          | B.S.    | 160                  | 203          | 194          | 197          | 231          |
| 005                                              | BIO   | 6590          |                     | Biology/Pre-Optometry                        | B.S.    | 8                    | 13           | 9            | 10           | 13           |
| 005                                              | BIO   | 6591          |                     | Biology/Pre-Veterinary Medicine              | B.S.    | 12                   | 22           | 22           | 31           | 32           |
| <b>005 - Biology Program Total</b>               |       |               |                     |                                              |         | <b>812</b>           | <b>802</b>   | <b>929</b>   | <b>877</b>   | <b>824</b>   |
| 025                                              | CHEM  | 6060          |                     | Chemistry                                    | B.S.    | 37                   | 41           | 65           | 49           | 57           |
| 025                                              | CHEM  | 6061          |                     | Chemistry-A.C.S. Certificate                 | B.S.    | 22                   | 22           | 31           | 18           | 25           |
| 025                                              | CHEM  | 6062          |                     | Chemistry-Health Sciences                    | B.S.    | 50                   | 48           | 73           | 99           | 108          |
| 025                                              | CHEM  | 6593          |                     | Chemistry/Pre-Pharmacy                       | B.S.    | 39                   | 46           | 38           | 32           | 38           |
| <b>025 - Chemistry Program Total</b>             |       |               |                     |                                              |         | <b>148</b>           | <b>157</b>   | <b>207</b>   | <b>198</b>   | <b>228</b>   |
| 026                                              | BIO   | 6040          |                     | Science Education-Biology                    | B.S.Ed. | 41                   | 31           | 36           | 25           | 22           |
| 026                                              | CHEM  | 6041          |                     | Science Education-Chemistry                  | B.S.Ed. | 2                    | 3            | 4            | 7            | 7            |
| 026                                              | BIO   | 6042          |                     | Science Education-General Science            | B.S.Ed. | 9                    | 9            | 17           | 14           | 16           |
| 026                                              | PHY   | 6043          |                     | Science Education-Physical Science           | B.S.Ed. | 2                    | 4            | 4            | 3            | 1            |
| 026                                              | PHY   | 6044          |                     | Science Education-Physics                    | B.S.Ed. | 3                    | 1            | 3            | 3            | 6            |
| <b>026 - Science Education Program Total</b>     |       |               |                     |                                              |         | <b>57</b>            | <b>48</b>    | <b>64</b>    | <b>52</b>    | <b>52</b>    |
| 027                                              | COMSC | 625           |                     | Computing Science-Other Areas of Application | B.S.    | 1                    | 1            | 1            | 0            | 1            |
| 027                                              | COMSC | 626           |                     | Computing Science-Mathematics                | B.S.    | 0                    | 0            | 0            | 0            | 0            |
| 027                                              | COMSC | 6100          |                     | Computer Science                             | B.S.    | 129                  | 139          | 196          | 151          | 187          |
| 027                                              | COMSC | 6101          |                     | Computer Science-Applied                     | B.S.    | 58                   | 51           | 68           | 80           | 70           |
| 027                                              | COMSC | 6102          |                     | Computer Science-Information Science         | B.S.    | 47                   | 36           | 46           | 30           | 29           |
| <b>027 - Computer Science Program Total</b>      |       |               |                     |                                              |         | <b>235</b>           | <b>227</b>   | <b>311</b>   | <b>261</b>   | <b>287</b>   |
| 101                                              | CHEM  | 6080*         | (2009)              | Forensic Science                             | B.S.    | 155                  | 0            | 0            | 0            | 0            |
| <b>101 - Forensic Science Program Total</b>      |       |               |                     |                                              |         | <b>155</b>           | <b>0</b>     | <b>0</b>     | <b>0</b>     | <b>0</b>     |
| 102                                              | FUNRL | 6121          |                     | Funeral Service Certificate                  | CERT    | 3                    | 3            | 1            | 4            | 6            |
| <b>102 - Funeral Service Program Total</b>       |       |               |                     |                                              |         | <b>3</b>             | <b>3</b>     | <b>1</b>     | <b>4</b>     | <b>6</b>     |
| 103                                              | FUNRL | 6120          |                     | Funeral Service                              | B.S.    | 82                   | 72           | 93           | 80           | 116          |
| <b>103 - Funeral Service Program Total</b>       |       |               |                     |                                              |         | <b>82</b>            | <b>72</b>    | <b>93</b>    | <b>80</b>    | <b>116</b>   |
| 121                                              | MATH  | 6180          |                     | Mathematics Education                        | B.S.Ed. | 40                   | 48           | 84           | 60           | 66           |
| <b>121 - Mathematics Education Program Total</b> |       |               |                     |                                              |         | <b>40</b>            | <b>48</b>    | <b>84</b>    | <b>60</b>    | <b>66</b>    |
| 122                                              | MATH  | 633           |                     | Mathematics-Computing Science                | B.S.    | 0                    | 0            | 0            | 0            | 0            |
| 122                                              | MATH  | 6160          |                     | Mathematics                                  | B.S.    | 28                   | 40           | 48           | 50           | 43           |
| 122                                              | MATH  | 6161          |                     | Mathematics-Applied Mathematics              | B.S.    | 5                    | 5            | 13           | 16           | 23           |
| 122                                              | MATH  | 6162          |                     | Mathematics-Statistics                       | B.S.    | 10                   | 8            | 5            | 4            | 8            |
| <b>122 - Mathematics Program Total</b>           |       |               |                     |                                              |         | <b>43</b>            | <b>53</b>    | <b>66</b>    | <b>70</b>    | <b>74</b>    |

\* Restructured to Interdisciplinary Studies.

**College of Mathematics and Science**

| REGENTS<br>CODE                                                           | DEPT  | MAJOR<br>CODE | ADDED/<br>(DELETED) | DESCRIPTION                             | DEGREE | Undergraduate Majors |              |              |              |              |
|---------------------------------------------------------------------------|-------|---------------|---------------------|-----------------------------------------|--------|----------------------|--------------|--------------|--------------|--------------|
|                                                                           |       |               |                     |                                         |        | Fall<br>2008         | Fall<br>2009 | Fall<br>2010 | Fall<br>2011 | Fall<br>2012 |
| 123                                                                       | BIO   | 6030          | 2003                | Clinical Lab Science/Med Tech           | B.S.   | 22                   | 17           | 20           | 32           | 37           |
| <b>123 - Clinical Laboratory Science/Medical Technology Program Total</b> |       |               |                     |                                         |        | <b>22</b>            | <b>17</b>    | <b>20</b>    | <b>32</b>    | <b>37</b>    |
| 129                                                                       | NURSG | 6200          |                     | Nursing                                 | B.S.   | 821                  | 882          | 1,022        | 1,017        | 970          |
| <b>129 - Nursing Program Total</b>                                        |       |               |                     |                                         |        | <b>821</b>           | <b>882</b>   | <b>1,022</b> | <b>1,017</b> | <b>970</b>   |
| 134                                                                       | PHY   | 6243          | 2005                | Engineering Physics-Physics             | B.S.   | 58                   | 55           | 46           | 42           | 42           |
| 134                                                                       | PHY   | 6244          | 2005                | Engineering Physics-Mechanical Systems  | B.S.   | 68                   | 97           | 153          | 160          | 193          |
| 134                                                                       | PHY   | 6245          | 2005                | Engineering Physics-Electrical Systems  | B.S.   | 38                   | 50           | 72           | 78           | 87           |
| 134                                                                       | PHY   | 6592          |                     | Engineering Physics/Pre-Engineering     | B.S.   | 16                   | 22           | 22           | 18           | 15           |
| <b>134 - Engineering Physics Program Total</b>                            |       |               |                     |                                         |        | <b>180</b>           | <b>224</b>   | <b>293</b>   | <b>298</b>   | <b>337</b>   |
| 172                                                                       | MATH  | 6140          |                     | Actuarial Science                       | B.S.   | 38                   | 31           | 43           | 47           | 71           |
| <b>172 - Actuarial Science Program Total</b>                              |       |               |                     |                                         |        | <b>38</b>            | <b>31</b>    | <b>43</b>    | <b>47</b>    | <b>71</b>    |
| 186                                                                       | PHY   | 6220          | 2001                | Biomedical Engineering                  | B.S.   | 55                   | 64           | 68           | 91           | 108          |
| <b>186 - Biomedical Engineering Program Total</b>                         |       |               |                     |                                         |        | <b>55</b>            | <b>64</b>    | <b>68</b>    | <b>91</b>    | <b>108</b>   |
| 777                                                                       | Z     | 6599          |                     | Non-Degree Math & Science Undergraduate |        | 1                    | 6            | 4            | 10           | 5            |
| <b>777 - CMS Non-Degree Seeking Program Total</b>                         |       |               |                     |                                         |        | <b>1</b>             | <b>6</b>     | <b>4</b>     | <b>10</b>    | <b>5</b>     |
| 888                                                                       | Z     | 6598          |                     | Math & Science Undecided UG             |        | 48                   | 47           | 54           | 63           | 63           |
| <b>888 - CMS Undeclared Program Total</b>                                 |       |               |                     |                                         |        | <b>48</b>            | <b>47</b>    | <b>54</b>    | <b>63</b>    | <b>63</b>    |
| <b>TOTAL CMS UG</b>                                                       |       |               |                     |                                         |        | <b>2,740</b>         | <b>2,681</b> | <b>3,259</b> | <b>3,160</b> | <b>3,244</b> |

|                                                   |      |       |        |                                                |      | Graduate Majors |              |              |              |              |
|---------------------------------------------------|------|-------|--------|------------------------------------------------|------|-----------------|--------------|--------------|--------------|--------------|
| 147                                               | PHY  | 6630  |        | Engineering Physics                            | M.S. | 7               | 8            | 13           | 14           | 10           |
| <b>147 - Engineering Physics Program Total</b>    |      |       |        |                                                |      | <b>7</b>        | <b>8</b>     | <b>13</b>    | <b>14</b>    | <b>10</b>    |
| 169                                               | MATH | 6620  |        | Applied Mathematical Sciences-Computer Science | M.S. | 10              | 9            | 6            | 7            | 10           |
| 169                                               | MATH | 6621  |        | Applied Mathematical Sciences-Mathematics      | M.S. | 8               | 10           | 8            | 16           | 17           |
| 169                                               | MATH | 6622  |        | Applied Mathematical Sciences-Statistics       | M.S. | 6               | 4            | 4            | 6            | 3            |
| 169                                               | MATH | 6623  |        | Applied Mathematical Sciences-Teaching         | M.S. | 2               | 4            | 5            | 2            | 5            |
| <b>169 - Applied Math Science Program Total</b>   |      |       |        |                                                |      | <b>26</b>       | <b>27</b>    | <b>23</b>    | <b>31</b>    | <b>35</b>    |
| 170                                               | BIO  | 6600  |        | Biology                                        | M.S. | 8               | 9            | 15           | 15           | 19           |
| <b>170 - Biology Program Total</b>                |      |       |        |                                                |      | <b>8</b>        | <b>9</b>     | <b>15</b>    | <b>15</b>    | <b>19</b>    |
| 179                                               | CHEM | 6610* | (2009) | Forensic Sci-Criminalistics                    | M.S. | 20              | 0            | 4            | 0            | 0            |
| 179                                               | CHEM | 6612* | (2009) | Forensic Sci-Technical Investigations          | M.S. | 15              | 0            | 4            | 1            | 0            |
| <b>179 - Forensic Science Program Total</b>       |      |       |        |                                                |      | <b>35</b>       | <b>0</b>     | <b>8</b>     | <b>1</b>     | <b>0</b>     |
| 777                                               | Z    | 6999  |        | Non-Degree Math & Science Graduate             |      | 7               | 13           | 11           | 12           | 10           |
| 777                                               | Z    | 699P  | 2003   | Math & Science GR Prerequisites                |      | 0               | 0            | 0            | 1            | 1            |
| <b>777 - CMS Non-Degree Seeking Program Total</b> |      |       |        |                                                |      | <b>7</b>        | <b>13</b>    | <b>11</b>    | <b>13</b>    | <b>11</b>    |
| <b>TOTAL CMS GRAD</b>                             |      |       |        |                                                |      | <b>83</b>       | <b>57</b>    | <b>70</b>    | <b>74</b>    | <b>75</b>    |
| <b>CMS TOTAL</b>                                  |      |       |        |                                                |      | <b>2,823</b>    | <b>2,738</b> | <b>3,329</b> | <b>3,234</b> | <b>3,319</b> |

\* Restructured to Interdisciplinary Studies.

**Interdisciplinary Studies**

| REGENTS<br>CODE                             | DEPT | MAJOR<br>CODE | ADDED/<br>(DELETED) | DESCRIPTION                        | DEGREE | Undergraduate Majors |              |              |              |              |
|---------------------------------------------|------|---------------|---------------------|------------------------------------|--------|----------------------|--------------|--------------|--------------|--------------|
|                                             |      |               |                     |                                    |        | Fall<br>2008         | Fall<br>2009 | Fall<br>2010 | Fall<br>2011 | Fall<br>2012 |
| 101                                         | CHEM | 6080          | (2009)              | Forensic Science                   | B.S.   | ---                  | ---          | 52           | 15           | 7            |
| 101                                         | FRSC | 7020*         | 2009                | Forensic Science                   | B.S.   | ---                  | 186          | 150          | 252          | 232          |
| 101                                         | FRSC | 7021*         | 2011                | Forensic Science-Chemistry         | B.S.   | ---                  | ---          | ---          | 2            | 14           |
| 101                                         | FRSC | 7022*         | 2011                | Forensic Science-Molecular Biology | B.S.   | ---                  | ---          | ---          | 1            | 22           |
| <b>101 - Forensic Science Program Total</b> |      |               |                     |                                    |        | <b>0</b>             | <b>186</b>   | <b>202</b>   | <b>270</b>   | <b>275</b>   |
| <b>TOTAL IS UG</b>                          |      |               |                     |                                    |        | <b>0</b>             | <b>186</b>   | <b>202</b>   | <b>270</b>   | <b>275</b>   |
|                                             |      |               |                     |                                    |        | Graduate Majors      |              |              |              |              |
| 179                                         | FRSC | 7030*         | 2009                | Forensic Science                   | M.S.   | ---                  | 38           | 32           | 36           | 36           |
| <b>179 - Forensic Science Program Total</b> |      |               |                     |                                    |        | <b>0</b>             | <b>38</b>    | <b>32</b>    | <b>36</b>    | <b>36</b>    |
| <b>TOTAL IS GRAD</b>                        |      |               |                     |                                    |        | <b>0</b>             | <b>38</b>    | <b>32</b>    | <b>36</b>    | <b>36</b>    |
| <b>IS TOTAL</b>                             |      |               |                     |                                    |        | <b>0</b>             | <b>224</b>   | <b>234</b>   | <b>306</b>   | <b>311</b>   |

\* Restructured from the College of Mathematics and Science.

**Undeclared Majors**

| REGENTS<br>CODE                               | DEPT | MAJOR<br>CODE | ADDED/<br>(DELETED) | DESCRIPTION                | DEGREE | Undergraduate Majors |              |              |              |              |
|-----------------------------------------------|------|---------------|---------------------|----------------------------|--------|----------------------|--------------|--------------|--------------|--------------|
|                                               |      |               |                     |                            |        | Fall<br>2008         | Fall<br>2009 | Fall<br>2010 | Fall<br>2011 | Fall<br>2012 |
| 777                                           | Z    | CRTF          |                     | Teacher Certification UG   |        | 4                    | 3            | 0            | 0            | 0            |
| 777                                           | Z    | PBLV          |                     | PB General Level UG        |        | 133                  | 139          | 163          | 115          | 111          |
| <b>777 - Non-Degree Seeking Program Total</b> |      |               |                     |                            |        | <b>137</b>           | <b>142</b>   | <b>163</b>   | <b>115</b>   | <b>111</b>   |
| 888                                           | Z    | 0000          |                     | Undeclared                 |        | 1,806                | 1,935        | 1,287        | 878          | 828          |
| <b>888 - Undeclared Program Total</b>         |      |               |                     |                            |        | <b>1,806</b>         | <b>1,935</b> | <b>1,287</b> | <b>878</b>   | <b>828</b>   |
| <b>TOTAL UNDECLARD MAJORS UG</b>              |      |               |                     |                            |        | <b>1,943</b>         | <b>2,077</b> | <b>1,450</b> | <b>993</b>   | <b>939</b>   |
|                                               |      |               |                     |                            |        | Graduate Majors      |              |              |              |              |
| 777                                           | Z    | GRLV          |                     | Post Masters General Level |        | 78                   | 51           | 24           | 26           | 20           |
| <b>777 - Non-Degree Seeking Program Total</b> |      |               |                     |                            |        | <b>78</b>            | <b>51</b>    | <b>24</b>    | <b>26</b>    | <b>20</b>    |
| <b>TOTAL UNDECLARD MAJORS GRAD</b>            |      |               |                     |                            |        | <b>78</b>            | <b>51</b>    | <b>24</b>    | <b>26</b>    | <b>20</b>    |
| <b>TOTAL UNDECLARED MAJORS</b>                |      |               |                     |                            |        | <b>2,021</b>         | <b>2,128</b> | <b>1,474</b> | <b>1,019</b> | <b>959</b>   |

**STUDENT MAJORS**  
**UNIVERSITY OF CENTRAL OKLAHOMA**

|                                                      |               |               |               |               |               |
|------------------------------------------------------|---------------|---------------|---------------|---------------|---------------|
| <b>College of Business</b>                           |               |               |               |               |               |
| Undergraduate                                        | 2,922         | 2,765         | 2,854         | 3,056         | 2,992         |
| Graduate                                             | 169           | 241           | 223           | 223           | 212           |
| <b>Total</b>                                         | <b>3,091</b>  | <b>3,006</b>  | <b>3,077</b>  | <b>3,279</b>  | <b>3,204</b>  |
| <b>College of Education and Professional Studies</b> |               |               |               |               |               |
| Undergraduate                                        | 3,109         | 3,179         | 3,350         | 3,615         | 3,750         |
| Graduate                                             | 1,017         | 1,034         | 1,161         | 1,158         | 1,093         |
| <b>Total</b>                                         | <b>4,126</b>  | <b>4,213</b>  | <b>4,511</b>  | <b>4,773</b>  | <b>4,843</b>  |
| <b>College of Fine Arts and Design</b>               |               |               |               |               |               |
| Undergraduate                                        | 1,019         | 1,120         | 1,438         | 1,408         | 1,303         |
| Graduate                                             | 43            | 46            | 57            | 62            | 45            |
| <b>Total</b>                                         | <b>1,062</b>  | <b>1,166</b>  | <b>1,495</b>  | <b>1,470</b>  | <b>1,348</b>  |
| <b>College of Liberal Arts</b>                       |               |               |               |               |               |
| Undergraduate                                        | 2,423         | 2,406         | 2,688         | 2,856         | 2,876         |
| Graduate                                             | 178           | 211           | 293           | 302           | 351           |
| <b>Total</b>                                         | <b>2,601</b>  | <b>2,617</b>  | <b>2,981</b>  | <b>3,158</b>  | <b>3,227</b>  |
| <b>College of Mathematics and Science</b>            |               |               |               |               |               |
| Undergraduate                                        | 2,740         | 2,681         | 3,259         | 3,160         | 3,244         |
| Graduate                                             | 83            | 57            | 70            | 74            | 75            |
| <b>Total</b>                                         | <b>2,823</b>  | <b>2,738</b>  | <b>3,329</b>  | <b>3,234</b>  | <b>3,319</b>  |
| <b>Interdisciplinary Studies</b>                     |               |               |               |               |               |
| Undergraduate                                        | 0             | 186           | 202           | 270           | 275           |
| Graduate                                             | 0             | 38            | 32            | 36            | 36            |
| <b>Total</b>                                         | <b>0</b>      | <b>224</b>    | <b>234</b>    | <b>306</b>    | <b>311</b>    |
| <b>Undeclared Majors</b>                             |               |               |               |               |               |
| Undergraduate                                        | 1,943         | 2,077         | 1,450         | 993           | 939           |
| Graduate                                             | 78            | 51            | 24            | 26            | 20            |
| <b>Total</b>                                         | <b>2,021</b>  | <b>2,128</b>  | <b>1,474</b>  | <b>1,019</b>  | <b>959</b>    |
| <b>University Totals</b>                             |               |               |               |               |               |
| Undergraduate                                        | 14,156        | 14,414        | 15,241        | 15,358        | 15,379        |
| Graduate                                             | 1,568         | 1,678         | 1,860         | 1,881         | 1,832         |
| <b>Total</b>                                         | <b>15,724</b> | <b>16,092</b> | <b>17,101</b> | <b>17,239</b> | <b>17,211</b> |

## College of Business

| REGENTS<br>CODE                                                 | DEPT  | MINOR<br>CODE | ADDED/<br>(DELETED) | DESCRIPTION                                    | Undergraduate Minors |              |              |              |              |
|-----------------------------------------------------------------|-------|---------------|---------------------|------------------------------------------------|----------------------|--------------|--------------|--------------|--------------|
|                                                                 |       |               |                     |                                                | Fall<br>2008         | Fall<br>2009 | Fall<br>2010 | Fall<br>2011 | Fall<br>2012 |
| 001                                                             | ACCTG | 2019          |                     | Accounting                                     | 11                   | 16           | 21           | 35           | 31           |
| <b>001 - Accounting Program Total</b>                           |       |               |                     |                                                | <b>11</b>            | <b>16</b>    | <b>21</b>    | <b>35</b>    | <b>31</b>    |
| 007                                                             | MNGMT | 2099          |                     | Business Administration                        | 313                  | 262          | 177          | 212          | 212          |
| <b>007 - Business Administration Program Total</b>              |       |               |                     |                                                | <b>313</b>           | <b>262</b>   | <b>177</b>   | <b>212</b>   | <b>212</b>   |
| 016                                                             | FIN   | 2067          | 2008                | Finance-Real Estate                            | 5                    | 15           | 21           | 21           | 26           |
| 016                                                             | FIN   | 2068          | 2008                | Finance-Business Law                           | 0                    | 7            | 10           | 11           | 10           |
| 016                                                             | FIN   | 2069          | 2007                | Finance-Insurance                              | 3                    | 3            | 6            | 9            | 6            |
| 016                                                             | FIN   | 2078          | 2010                | Finance-Risk Management                        | ---                  | ---          | 3            | 4            | 3            |
| 016                                                             | FIN   | 2079          |                     | Finance                                        | 17                   | 21           | 21           | 24           | 25           |
| <b>016 - Finance Program Total</b>                              |       |               |                     |                                                | <b>25</b>            | <b>46</b>    | <b>61</b>    | <b>69</b>    | <b>70</b>    |
| 021                                                             | MRKTG | 2158          | 2008                | Marketing-Professional Selling                 | 1                    | 2            | 6            | 18           | 30           |
| 021                                                             | MRKTG | 2159          |                     | Marketing                                      | 51                   | 51           | 31           | 39           | 57           |
| <b>021 - Marketing Program Total</b>                            |       |               |                     |                                                | <b>52</b>            | <b>53</b>    | <b>37</b>    | <b>57</b>    | <b>87</b>    |
| 029                                                             | ECON  | 2039          |                     | Economics                                      | 15                   | 12           | 10           | 11           | 12           |
| <b>029 - Economics Program Total</b>                            |       |               |                     |                                                | <b>15</b>            | <b>12</b>    | <b>10</b>    | <b>11</b>    | <b>12</b>    |
| 176                                                             | ISOM  | 2119          | 2007                | Info & Oper Mngt-Mangement Information Systems | 1                    | 3            | 9            | 6            | 10           |
| <b>176 - Information and Operation Management Program Total</b> |       |               |                     |                                                | <b>1</b>             | <b>3</b>     | <b>9</b>     | <b>6</b>     | <b>10</b>    |
| 777                                                             | MLSC  | 2179          |                     | Military Science                               | 15                   | 15           | 14           | 17           | 18           |
| <b>777 - Military Science Program Total</b>                     |       |               |                     |                                                | <b>15</b>            | <b>15</b>    | <b>14</b>    | <b>17</b>    | <b>18</b>    |
| <b>TOTAL CB UG</b>                                              |       |               |                     |                                                | <b>432</b>           | <b>407</b>   | <b>329</b>   | <b>407</b>   | <b>440</b>   |

## College of Education and Professional Studies

| REGENTS<br>CODE                                                      | DEPT  | MINOR<br>CODE | ADDED/<br>(DELETED) | DESCRIPTION                 | Undergraduate Minors |              |              |              |              |
|----------------------------------------------------------------------|-------|---------------|---------------------|-----------------------------|----------------------|--------------|--------------|--------------|--------------|
|                                                                      |       |               |                     |                             | Fall<br>2008         | Fall<br>2009 | Fall<br>2010 | Fall<br>2011 | Fall<br>2012 |
| 108                                                                  | KINES | 3119          |                     | Community Health            | 11                   | 8            | 7            | 14           | 10           |
| <b>108 - Community Health Program Total</b>                          |       |               |                     |                             | <b>11</b>            | <b>8</b>     | <b>7</b>     | <b>14</b>    | <b>10</b>    |
| 113                                                                  | HESCI | 3098          |                     | Nutrition                   | 14                   | 20           | 18           | 23           | 16           |
| 113                                                                  | HESCI | 3099          |                     | Human Environmental Science | 16                   | 23           | 21           | 24           | 24           |
| <b>113 - Nutrition, Dietetics, and Food Management Program Total</b> |       |               |                     |                             | <b>30</b>            | <b>43</b>    | <b>39</b>    | <b>47</b>    | <b>40</b>    |
| 141                                                                  | PSYCH | 3319          |                     | Psychology                  | 73                   | 67           | 62           | 72           | 80           |
| <b>141 - Psychology Program Total</b>                                |       |               |                     |                             | <b>73</b>            | <b>67</b>    | <b>62</b>    | <b>72</b>    | <b>80</b>    |
| 183                                                                  | HESCI | 3079          |                     | Fashion Marketing           | 6                    | 10           | 10           | 14           | 9            |
| <b>183 - Fashion Marketing Program Total</b>                         |       |               |                     |                             | <b>6</b>             | <b>10</b>    | <b>10</b>    | <b>14</b>    | <b>9</b>     |
| <b>TOTAL CEPS UG</b>                                                 |       |               |                     |                             | <b>120</b>           | <b>128</b>   | <b>118</b>   | <b>147</b>   | <b>139</b>   |

## College of Fine Arts and Design

| REGENTS<br>CODE                         | DEPT  | MINOR<br>CODE | ADDED/<br>(DELETED) | DESCRIPTION               | Undergraduate Minors |              |              |              |              |
|-----------------------------------------|-------|---------------|---------------------|---------------------------|----------------------|--------------|--------------|--------------|--------------|
|                                         |       |               |                     |                           | Fall<br>2008         | Fall<br>2009 | Fall<br>2010 | Fall<br>2011 | Fall<br>2012 |
| 003                                     | ART   | 1018          | 2002                | Art-Art History           | 24                   | 25           | 22           | 22           | 19           |
| 003                                     | ART   | 1019          |                     | Art                       | 10                   | 15           | 16           | 24           | 26           |
| <b>003 - Art Program Total</b>          |       |               |                     |                           | <b>34</b>            | <b>40</b>    | <b>38</b>    | <b>46</b>    | <b>45</b>    |
| 126                                     | MUSIC | 1074          | 2011                | Music-Collaborative Piano | ---                  | ---          | ---          | 1            | 2            |
| 126                                     | MUSIC | 1075          | 2011                | Music-Composition         | ---                  | ---          | ---          | ---          | 0            |
| 126                                     | MUSIC | 1076          | 2011                | Music-Piano               | ---                  | ---          | ---          | 1            | 2            |
| 126                                     | MUSIC | 1077          | 2011                | Music-Piano Pedagogy      | ---                  | ---          | ---          | ---          | 0            |
| 126                                     | MUSIC | 1078          | 2006                | Music-Jazz Studies        | 7                    | 12           | 14           | 17           | 20           |
| 126                                     | MUSIC | 1079          |                     | Music                     | 21                   | 16           | 16           | 17           | 14           |
| <b>126 - Music Program Total</b>        |       |               |                     |                           | <b>28</b>            | <b>28</b>    | <b>30</b>    | <b>36</b>    | <b>38</b>    |
| 178                                     | THRT  | 1139          |                     | Theatre Arts              | 15                   | 16           | 13           | 19           | 14           |
| <b>178 - Theatre Arts Program Total</b> |       |               |                     |                           | <b>15</b>            | <b>16</b>    | <b>13</b>    | <b>19</b>    | <b>14</b>    |
| 182                                     | DESN  | 1058          | 2010                | Design-Illustration       | ---                  | ---          | 7            | 47           | 48           |
| 182                                     | DESN  | 1059          |                     | Design-Graphic Design     | 19                   | 23           | 26           | 26           | 32           |
| <b>182 - Design Program Total</b>       |       |               |                     |                           | <b>19</b>            | <b>23</b>    | <b>33</b>    | <b>73</b>    | <b>80</b>    |
| <b>TOTAL FAD UG</b>                     |       |               |                     |                           | <b>96</b>            | <b>107</b>   | <b>114</b>   | <b>174</b>   | <b>177</b>   |

## College of Liberal Arts

| REGENTS<br>CODE                                | DEPT  | MINOR<br>CODE | ADDED/<br>(DELETED) | DESCRIPTION                  | Undergraduate Minors |              |              |              |              |
|------------------------------------------------|-------|---------------|---------------------|------------------------------|----------------------|--------------|--------------|--------------|--------------|
|                                                |       |               |                     |                              | Fall<br>2008         | Fall<br>2009 | Fall<br>2010 | Fall<br>2011 | Fall<br>2012 |
| 028                                            | CRIM  | 5298          | 2010                | Criminal Justice             | 30                   | 35           | 31           | 32           | 33           |
| 028                                            | CRIM  | 5299          | (2010)              | Criminal Justice             | 0                    | 0            | 0            | 0            | 12           |
| <b>028 - Criminal Justice Program Total</b>    |       |               |                     |                              | <b>30</b>            | <b>35</b>    | <b>31</b>    | <b>32</b>    | <b>45</b>    |
| 097                                            | ENG   | 5057          | 2011                | English-Creatative Writing   | ---                  | ---          | ---          | 4            | 8            |
| 097                                            | ENG   | 5058          | (2011)              | English-Creatative Studies   | 22                   | 21           | 17           | 18           | 19           |
| 097                                            | ENG   | 5059          |                     | English                      | 19                   | 22           | 19           | 17           | 16           |
| 097                                            | ENG   | 5569          |                     | Ethnic Studies               | 3                    | 0            | 1            | 1            | 1            |
| 097                                            | ENG   | 5570          |                     | Film Studies                 | 9                    | 7            | 8            | 11           | 14           |
| 097                                            | ENG   | 5572          |                     | Women's Studies              | 4                    | 6            | 4            | 9            | 5            |
| <b>097 - English Program Total</b>             |       |               |                     |                              | <b>57</b>            | <b>56</b>    | <b>49</b>    | <b>60</b>    | <b>63</b>    |
| 106                                            | HIST  | 5119          |                     | Geography                    | 7                    | 7            | 8            | 8            | 3            |
| <b>106 - Geography Program Total</b>           |       |               |                     |                              | <b>7</b>             | <b>7</b>     | <b>8</b>     | <b>8</b>     | <b>3</b>     |
| 109                                            | HIST  | 5139          |                     | History                      | 33                   | 44           | 24           | 37           | 33           |
| <b>109 - History Program Total</b>             |       |               |                     |                              | <b>33</b>            | <b>44</b>    | <b>24</b>    | <b>37</b>    | <b>33</b>    |
| 118                                            | MCOM  | 5216          | (2006)              | Journalism-Public Relations  | 2                    | 1            | 1            | 1            | 0            |
| 118                                            | MCOM  | 5217          | (2006)              | Journalism-Photographic Arts | 6                    | 2            | 2            | 1            | 1            |
| 118                                            | MCOM  | 5218          | (2006)              | Journalism-Advertising       | 6                    | 4            | 1            | 0            | 0            |
| <b>118 - Mass Communications Program Total</b> |       |               |                     |                              | <b>14</b>            | <b>7</b>     | <b>4</b>     | <b>2</b>     | <b>1</b>     |
| 124                                            | MLANG | 5237          |                     | Modern Language-Spanish      | 84                   | 91           | 87           | 97           | 93           |
| 124                                            | MLANG | 5238          |                     | Modern Language-German       | 6                    | 9            | 7            | 8            | 14           |
| 124                                            | MLANG | 5239          |                     | Modern Language-French       | 15                   | 10           | 16           | 20           | 24           |
| 124                                            | HUM   | 5566          | 2009                | American Indian Studies      | ---                  | 1            | 2            | 2            | 2            |
| 124                                            | HIST  | 5567          | 2008                | Russian Studies              | 0                    | 1            | 1            | 0            | 3            |
| 124                                            | MLANG | 5568          |                     | Asian Studies                | 3                    | 5            | 3            | 7            | 6            |
| 124                                            | HIST  | 5569          |                     | Ethnic Studies               | 3                    | 0            | 1            | 0            | 0            |
| <b>124 - Modern Languages Program Total</b>    |       |               |                     |                              | <b>111</b>           | <b>117</b>   | <b>117</b>   | <b>134</b>   | <b>142</b>   |

**College of Liberal Arts**

| REGENTS<br>CODE                                | DEPT  | MINOR<br>CODE | ADDED/<br>(DELETED) | DESCRIPTION                                     | Undergraduate Minors |              |              |              |              |
|------------------------------------------------|-------|---------------|---------------------|-------------------------------------------------|----------------------|--------------|--------------|--------------|--------------|
|                                                |       |               |                     |                                                 | Fall<br>2008         | Fall<br>2009 | Fall<br>2010 | Fall<br>2011 | Fall<br>2012 |
| 130                                            | MCOM  | 5019          | (2006)              | Communication                                   | 12                   | 7            | 2            | 0            | 0            |
| 130                                            | MCOM  | 5207          | 2011                | Mass Communication-Media Studies                | ---                  | ---          | ---          | 1            | 7            |
| 130                                            | MCOM  | 5208          | 2011                | Mass Communication-Strategic Communications     | ---                  | ---          | ---          | 3            | 9            |
| 130                                            | MCOM  | 5209          | 2009                | Mass Communication-Organizational Communication | 1                    | 1            | 3            | 3            | 4            |
| 130                                            | MCOM  | 5210          | 2006                | Mass Communication-Communication                | 9                    | 9            | 6            | 15           | 15           |
| 130                                            | MCOM  | 5211          | 2006                | Mass Communication-Journalism                   | 2                    | 9            | 9            | 26           | 27           |
| 130                                            | MCOM  | 5212          | 2006                | Mass Communication-Advertising                  | 13                   | 18           | 19           | 32           | 32           |
| 130                                            | MCOM  | 5213          | 2006                | Mass Communication-Photographic Arts            | 11                   | 21           | 35           | 47           | 59           |
| 130                                            | MCOM  | 5214          | 2006                | Mass Communication-Public Relations             | 4                    | 7            | 13           | 25           | 34           |
| <b>130 - Mass Communications Program Total</b> |       |               |                     |                                                 | <b>52</b>            | <b>72</b>    | <b>87</b>    | <b>152</b>   | <b>187</b>   |
| 132                                            | HUM   | 5196          | 2008                | Philosophy-Classical Studies in Greek           | 0                    | 1            | 0            | 2            | 1            |
| 132                                            | HUM   | 5197          | 2008                | Philosophy-Classical Studies in Latin           | 1                    | 3            | 6            | 3            | 5            |
| 132                                            | HUM   | 5198          |                     | Philosophy                                      | 21                   | 21           | 15           | 18           | 18           |
| 132                                            | HUM   | 5199          |                     | Humanities                                      | 20                   | 18           | 14           | 15           | 19           |
| 132                                            | HUM   | 5571          |                     | Religious Studies                               | 9                    | 4            | 4            | 5            | 7            |
| <b>132 - Philosophy Program Total</b>          |       |               |                     |                                                 | <b>51</b>            | <b>47</b>    | <b>39</b>    | <b>43</b>    | <b>50</b>    |
| 137                                            | PLTSC | 5275          |                     | Political Science-Public Administration         | 10                   | 8            | 7            | 18           | 10           |
| 137                                            | PLTSC | 5276          |                     | Political Science-Pre-Law                       | 15                   | 9            | 12           | 21           | 34           |
| 137                                            | PLTSC | 5277          |                     | Political Science-International Relations       | 5                    | 8            | 6            | 8            | 11           |
| 137                                            | PLTSC | 5278          |                     | Political Science-Global Studies                | 3                    | 6            | 5            | 7            | 5            |
| 137                                            | PLTSC | 5279          |                     | Political Science-General                       | 4                    | 9            | 7            | 4            | 3            |
| <b>137 - Political Science Program Total</b>   |       |               |                     |                                                 | <b>37</b>            | <b>40</b>    | <b>37</b>    | <b>58</b>    | <b>63</b>    |
| 145                                            | SOCIO | 5318          |                     | Sociology-Substance Abuse Studies               | 11                   | 13           | 18           | 34           | 34           |
| 145                                            | SOCIO | 5319          |                     | Sociology                                       | 106                  | 110          | 91           | 119          | 149          |
| <b>145 - Sociology Program Total</b>           |       |               |                     |                                                 | <b>117</b>           | <b>123</b>   | <b>109</b>   | <b>153</b>   | <b>183</b>   |
| <b>TOTAL CLA UG</b>                            |       |               |                     |                                                 | <b>509</b>           | <b>548</b>   | <b>505</b>   | <b>679</b>   | <b>770</b>   |

**College of Mathematics and Science**

| REGENTS<br>CODE                                | DEPT  | MINOR<br>CODE | ADDED/<br>(DELETED) | DESCRIPTION                                   | Undergraduate Minors |              |              |              |              |
|------------------------------------------------|-------|---------------|---------------------|-----------------------------------------------|----------------------|--------------|--------------|--------------|--------------|
|                                                |       |               |                     |                                               | Fall<br>2008         | Fall<br>2009 | Fall<br>2010 | Fall<br>2011 | Fall<br>2012 |
| 005                                            | BIO   | 6019          |                     | Biology                                       | 58                   | 54           | 38           | 33           | 26           |
| <b>005 - Biology Program Total</b>             |       |               |                     |                                               | <b>58</b>            | <b>54</b>    | <b>38</b>    | <b>33</b>    | <b>26</b>    |
| 025                                            | CHEM  | 6079          |                     | Chemistry                                     | 27                   | 24           | 38           | 45           | 38           |
| <b>025 - Chemistry Program Total</b>           |       |               |                     |                                               | <b>27</b>            | <b>24</b>    | <b>38</b>    | <b>45</b>    | <b>38</b>    |
| 026                                            | BIO   | 6059          | 2009                | Science Education-Secondary Science Education | ---                  | 1            | 7            | 1            | 1            |
| <b>026 - Science Education Program Total</b>   |       |               |                     |                                               | <b>---</b>           | <b>1</b>     | <b>7</b>     | <b>1</b>     | <b>1</b>     |
| 027                                            | COMSC | 6119          |                     | Computer Science                              | 6                    | 8            | 4            | 6            | 9            |
| <b>027 - Computer Science Program Total</b>    |       |               |                     |                                               | <b>6</b>             | <b>8</b>     | <b>4</b>     | <b>6</b>     | <b>9</b>     |
| 103                                            | FUNRL | 6139          | 2012                | Grief, Death and Dying                        | ---                  | ---          | ---          | ---          | 2            |
| <b>103 - Funeral Services Program Total</b>    |       |               |                     |                                               | <b>---</b>           | <b>---</b>   | <b>---</b>   | <b>---</b>   | <b>2</b>     |
| 122                                            | MATH  | 6178          |                     | Statistics                                    | 0                    | 0            | 0            | 1            | 0            |
| 122                                            | MATH  | 6179          |                     | Mathematics                                   | 26                   | 23           | 28           | 37           | 30           |
| <b>122 - Mathematics Program Total</b>         |       |               |                     |                                               | <b>26</b>            | <b>23</b>    | <b>28</b>    | <b>38</b>    | <b>30</b>    |
| 134                                            | PHY   | 6259          |                     | Engineering Physics                           | 7                    | 3            | 4            | 3            | 3            |
| <b>134 - Engineering Physics Program Total</b> |       |               |                     |                                               | <b>7</b>             | <b>3</b>     | <b>4</b>     | <b>3</b>     | <b>3</b>     |
| <b>TOTAL CMS UG</b>                            |       |               |                     |                                               | <b>124</b>           | <b>113</b>   | <b>119</b>   | <b>126</b>   | <b>109</b>   |



**STUDENT MINORS**  
UNIVERSITY OF CENTRAL OKLAHOMA

**Other Minors**

| REGENTS<br>CODE                       | DEPT | MINOR<br>CODE | ADDED/<br>(DELETED) | DESCRIPTION | Undergraduate Minors |              |              |              |              |
|---------------------------------------|------|---------------|---------------------|-------------|----------------------|--------------|--------------|--------------|--------------|
|                                       |      |               |                     |             | Fall<br>2008         | Fall<br>2009 | Fall<br>2010 | Fall<br>2011 | Fall<br>2012 |
| 777                                   | Z    | 7019          | 2006                | Leadership  | 42                   | 63           | 55           | 57           | 60           |
| <b>777 - Leadership Program Total</b> |      |               |                     |             | <b>42</b>            | <b>63</b>    | <b>55</b>    | <b>57</b>    | <b>60</b>    |
| <b>TOTAL OTHER MINORS UG</b>          |      |               |                     |             | <b>42</b>            | <b>63</b>    | <b>55</b>    | <b>57</b>    | <b>60</b>    |

**University Totals**

|                                                                              | Fall<br>2008 | Fall<br>2009 | Fall<br>2010 | Fall<br>2011 | Fall<br>2011 |
|------------------------------------------------------------------------------|--------------|--------------|--------------|--------------|--------------|
| <b>College of Business</b><br>Undergraduate Minors                           | 432          | 407          | 329          | 407          | 440          |
| <b>College of Education and Professional Studies</b><br>Undergraduate Minors | 120          | 128          | 118          | 147          | 139          |
| <b>College of Fine Arts and Design</b><br>Undergraduate Minors               | 96           | 107          | 114          | 174          | 177          |
| <b>College of Liberal Arts</b><br>Undergraduate Minors                       | 509          | 548          | 505          | 679          | 770          |
| <b>College of Mathematics and Science</b><br>Undergraduate Minors            | 124          | 113          | 119          | 126          | 109          |
| <b>Other Minors</b><br>Undergraduate Minors                                  | 42           | 63           | 55           | 57           | 60           |
| <b>University Totals</b><br>Undergraduate Minors                             | 1,323        | 1,366        | 1,240        | 1,590        | 1,695        |

*MISCELLANEOUS*  
*UNIVERSITY OF CENTRAL OKLAHOMA*

---

|                                       |     |
|---------------------------------------|-----|
| Campus Buildings                      | 114 |
| Campus Usage-Academic                 | 115 |
| Library                               | 116 |
| Off-Campus Enrollment                 | 117 |
| On Campus Grants                      | 118 |
| Volunteer and Service Learning Center | 119 |
| Accreditations                        | 120 |

| Building                                           | Year of Completion /Acquisition | Construction Costs | Gross Square Feet | Assignable Square Feet | % Assign Sq Ft |
|----------------------------------------------------|---------------------------------|--------------------|-------------------|------------------------|----------------|
| <b>Academic, Classroom/Laboratory/Office</b>       |                                 |                    |                   |                        |                |
| ACADEMY OF COMTEMPORARY MUSIC                      | 1907                            | \$1,000,000        | 17,000            | 12,000                 | 71%            |
| ART BUILDING                                       | 1952                            | \$275,000          | 29,517            | 19,769                 | 67%            |
| BUSINESS BUILDING                                  | 1962, 1996                      | \$1,872,900        | 50,053            | 29,022                 | 58%            |
| CENTER FOR TRANSFORMATIVE LEARNING                 | 2010                            | \$7,500,000        | 36,555            | 20,000                 | 55%            |
| COMMUNICATIONS                                     | 1956, 1981, 1996                | \$1,302,079        | 43,899            | 33,770                 | 77%            |
| COYNER HEALTH SCIENCE                              | 1984                            | \$964,460          | 19,973            | 11,810                 | 59%            |
| EDUCATION                                          | 1996                            | \$4,200,000        | 69,636            | 33,201                 | 48%            |
| EVANS HALL                                         | 1914, 1989                      | \$753,400          | 24,168            | 15,400                 | 64%            |
| FORENSIC SCIENCE INSTITUTE                         | 2009                            | \$9,500,000        | 42,880            | 25,440                 | 59%            |
| HAMILTON FIELD HOUSE                               | 1963                            | \$1,451,611        | 91,688            | 48,206                 | 53%            |
| HEALTH AND P.E.                                    | 1958                            | \$177,702          | 12,301            | 8,209                  | 67%            |
| HOWELL HALL                                        | 1949, 1997                      | \$9,635,086        | 159,870           | 81,018                 | 51%            |
| HUMAN ENVIRONMENTAL SCIENCE                        | 1967                            | \$1,217,160        | 27,019            | 18,520                 | 69%            |
| JAZZ LAB                                           | 2001                            | \$1,200,000        | 18,806            | 18,806                 | 100%           |
| LIBERAL ARTS                                       | 1967                            | \$2,177,351        | 81,855            | 72,235                 | 88%            |
| MATH AND COMPUTER SCIENCE                          | 1982                            | \$992,056          | 22,885            | 16,566                 | 72%            |
| MUSIC                                              | 1957                            | \$845,599          | 45,095            | 23,578                 | 52%            |
| OLD NORTH                                          | 1893                            | \$832,000          | 33,201            | 0                      | 0%             |
| THATCHER HALL                                      | 1937, 1997                      | \$632,444          | 59,395            | 43,587                 | 73%            |
| WANTLAND HALL                                      | 1938                            | \$105,000          | 37,451            | 16,823                 | 45%            |
| Total                                              |                                 | \$46,633,848       | 923,247           | 547,960                | 59%            |
| <b>Administration, Public, and Student Service</b> |                                 |                    |                   |                        |                |
| AYERS APARTMENTS                                   | 1993                            | \$20,000           | 941               | 941                    | 100%           |
| BOILER PLANT BUILDING                              | 1929                            | \$105,000          | 4,517             | 1,110                  | 25%            |
| CENTER FOR OUTDOOR ADVENTURE RECREATION            | 2009                            | \$1,192,000        | 5,368             | 3,568                  | 66%            |
| CENTRAL CAFETERIA                                  | 1964                            | \$919,800          | 20,584            | 9,323                  | 45%            |
| CENTRAL PLANT                                      | 1996                            | \$6,900,000        | 6,845             | 70                     | 1%             |
| CHAMBERS LIBRARY                                   | 1966                            | \$4,641,982        | 280,847           | 210,661                | 75%            |
| CLUB HOUSE                                         | 1998                            | \$24,815           | 3,243             | 2,047                  | 63%            |
| DEPARTMENT OF STUDENT HOUSING                      | 1953                            | \$48,200           | 2,924             | 2,155                  | 74%            |
| FACILITIES MANAGEMENT                              | 1968                            | \$195,215          | 35,875            | 28,400                 | 79%            |
| LILLARD ADMINISTRATION BUILDING                    | 1962                            | \$2,012,895        | 50,609            | 25,733                 | 51%            |
| MITCHELL HALL                                      | 1926, 1997                      | \$136,250          | 29,277            | 16,993                 | 58%            |
| PRESIDENTS HOUSE #607                              |                                 |                    |                   |                        |                |
| PRESIDENTS RESIDENCE #609                          |                                 |                    | 8,698             |                        |                |
| PRESIDENT'S OLD HOUSE ANNEX                        | 1960                            | \$50,000           | 2,069             | 1,573                  | 76%            |
| PUBLIC SAFETY BUILDING                             | 1952                            | \$28,267           | 2,572             | 1,438                  | 56%            |
| SCENE SHOP                                         | 1950                            | \$17,340           | 4,369             | 4,003                  | 92%            |
| STEPHENSON PARK THEATER                            | 2001                            | \$300,000          | 15,659            | 15,659                 | 100%           |
| TOWER BUILDING                                     | 1965                            | \$2,003            | 312               | 39                     | 13%            |
| TRANSMITTER, RADIO SHACK                           | 1989                            | \$26,989           | 400               | 320                    | 80%            |
| UNIVERSITY CENTER                                  | 1965, 1997                      | \$9,920,560        | 266,371           | 163,306                | 61%            |
| UNIVERSITY HOUSE                                   | 1912                            | \$107,000          | 2,950             | 1,803                  | 61%            |
| WANTLAND STADIUM                                   | 1963                            | \$96,751           | 9,850             | 4,256                  | 43%            |
| WELLNESS CENTER                                    | 2002                            | \$9,000,000        | 112,783           | 55,492                 | 49%            |
| Y CHAPEL                                           | 1949                            | \$38,409           | 1,946             | 1,475                  | 76%            |
| Total                                              |                                 | \$35,783,476       | 869,009           | 550,365                | 63%            |
| <b>Student Housing</b>                             |                                 |                    |                   |                        |                |
| BRONCHO APARTMENTS (4)                             | 1993                            | \$20,000           | 5,384             | 5,384                  | 100%           |
| CENTRAL PLAZA                                      | 2005                            |                    | 99,870            | 97,743                 | 98%            |
| MURDAUGH HALL                                      | 1937                            | \$513,279          | 80,574            | 54,581                 | 68%            |
| UNIVERSITY COMMONS BLDG 1                          | 1998                            | \$491,728          | 58,715            | 58,715                 | 100%           |
| UNIVERSITY COMMONS BLDG 2                          | 1998                            | \$490,472          | 66,529            | 58,565                 | 88%            |
| UNIVERSITY COMMONS BLDG 3                          | 1998                            | \$492,472          | 66,408            | 58,865                 | 89%            |
| UNIVERSITY SUITES                                  | 2001                            | \$10,500,000       | 78,619            | 60,281                 | 77%            |
| WEST HALL                                          | 1961                            | \$1,530,112        | 82,109            | 69,001                 | 84%            |
| Total                                              |                                 | \$14,038,063       | 538,208           | 463,135                | 86%            |
| Grand Total                                        |                                 | \$96,455,387       | 2,330,464         | 1,561,460              | 67%            |

**CAMPUS USAGE - ACADEMIC**  
**UNIVERSITY OF CENTRAL OKLAHOMA**

**Academic Facility Analysis by Room Usage**

| Use            | 2007-08    | 2008-09    | 2009-10    | 2010-11    | 2011-12    | Percent of Total |
|----------------|------------|------------|------------|------------|------------|------------------|
| Classroom      | 140        | 157        | 159        | 159        | 142        | 46.6%            |
| Seminar/Spec   | 4          | 6          | 5          | 5          | 5          | 1.6%             |
| Lecture        | 4          | 3          | 5          | 10         | 10         | 3.3%             |
| Laboratories   | 49         | 68         | 68         | 67         | 49         | 16.1%            |
| Special Labs   | 54         | 59         | 64         | 50         | 48         | 15.7%            |
| Ind Study Labs | 14         | 2          | 5          | 10         | 9          | 3.0%             |
| Research       | 11         | 8          | 6          | 14         | 19         | 6.2%             |
| Special Use    | 8          | 25         | 28         | 29         | 23         | 7.5%             |
| <b>Total</b>   | <b>284</b> | <b>328</b> | <b>340</b> | <b>344</b> | <b>305</b> | <b>100.0%</b>    |

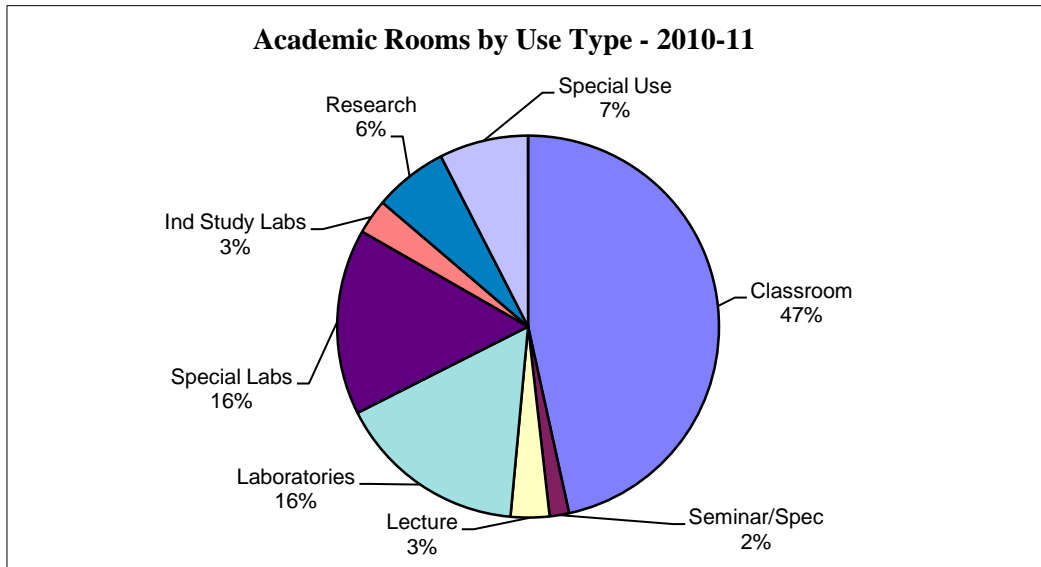

**Academic Rooms by Student Capacity**

| Capacity Range | 2007-08    | 2008-09    | 2009-10    | 2010-11    | 2011-12    | Percent of Total |
|----------------|------------|------------|------------|------------|------------|------------------|
| 0-9            | 90         | 99         | 111        | 112        | 96         | 31.5%            |
| 10-19          | 11         | 22         | 21         | 20         | 19         | 6.2%             |
| 20-29          | 22         | 18         | 18         | 16         | 13         | 4.3%             |
| 30-39          | 72         | 64         | 65         | 61         | 52         | 17.0%            |
| 40-49          | 71         | 88         | 87         | 92         | 85         | 27.9%            |
| 50-59          | 6          | 6          | 6          | 8          | 7          | 2.3%             |
| 60-69          | 2          | 10         | 11         | 16         | 16         | 5.2%             |
| 70-79          | 0          | 8          | 6          | 7          | 7          | 2.3%             |
| 80-89          | 1          | 3          | 3          | 2          | 1          | 0.3%             |
| 90-99          | 6          | 3          | 5          | 3          | 3          | 1.0%             |
| 100-up         | 3          | 7          | 7          | 7          | 6          | 2.0%             |
| <b>Total</b>   | <b>284</b> | <b>328</b> | <b>340</b> | <b>344</b> | <b>305</b> | <b>100.0%</b>    |

|                                         | 2004        | 2006        | 2008        | 2010        | 2012        |
|-----------------------------------------|-------------|-------------|-------------|-------------|-------------|
| Total Operating Expenditure             | \$3,009,984 | \$3,500,997 | \$3,885,027 | \$3,658,310 | \$3,748,702 |
| General Circulation Transactions        | 58,008      | 51,426      | 73,410      | 65,613      | 50,699      |
| Gate Count (per week)                   | 19,304      | 16,685      | 19,131      | 14,700      | 17,037      |
| Public Service Hours (per week)         | 99.0        | 99.0        | 99.0        | 106.0       | 107.0       |
| Books, Serial Backfiles and Other Paper |             |             |             |             |             |
| Materials (includes Gov't Documents)    | 470,409     | 396,916     | 514,007     | 482,458     | 526,153     |
| E-books*                                | 22,817      | 28,546      | 29,159      | 30,057      | 33,712      |
| Microforms                              | 563,559     | 576,390     | 584,995     | 575,454     | 578,619     |
| Audiovisual Materials*                  | 53,981      | 52,020      | 28,073      | 29,549      | 39,845      |
| Current Serial Subscriptions            | 3,130       | 22,555      | 29,089      | 29,549      | **          |
| Electronic Reference Sources and        |             |             |             |             |             |
| Aggregation Services*                   | 96          | 120         | 125         | 117         | 121         |
| Interlibrary Loans Provided             | 6,188       | 8,121       | 6,665       | 5,671       | 4,689       |
| Interlibrary Loans Received             | 8,260       | 21,987      | 17,836      | 10,920      | 9,451       |

\* Substantial changes in the survey design occurred for the 2006 collection. These items were not collected, or were collected in a different format, prior to this survey.

\*\* The survey design changed in 2012, where current serial subscriptions is now a yes or no question on the subscriptions being entirely electronic.

The IPEDS Library Survey is conducted every other year.

**DISTANCE / OFF-CAMPUS ENROLLMENT**

**UNIVERSITY OF CENTRAL OKLAHOMA**

|                                      | <b>Sum - Spr<br/>2007-08</b> | <b>Sum - Spr<br/>2008-09</b> | <b>Sum - Spr<br/>2009-10</b> | <b>Sum - Spr<br/>2010-11</b> | <b>Sum - Spr<br/>2011-12</b> |
|--------------------------------------|------------------------------|------------------------------|------------------------------|------------------------------|------------------------------|
| <b>DEGREE SITES</b>                  |                              |                              |                              |                              |                              |
| <b>UCO at Rose State</b>             |                              |                              |                              |                              |                              |
| Courses Offered                      | 37                           | 45                           | 36                           | 33                           | 35                           |
| Hours Offered                        | 106                          | 126                          | 96                           | 91                           | 98                           |
| Enrollment                           | 704                          | 793                          | 562                          | 631                          | 684                          |
| Credit Hours Produced                | 1,963                        | 2,168                        | 1,538                        | 1,762                        | 1,886                        |
| <b>INTEGRIS Health</b>               |                              |                              |                              |                              |                              |
| Courses Offered                      | 8                            | 7                            | 3                            | 5                            | 7                            |
| Hours Offered                        | 26                           | 24                           | 10                           | 16                           | 23                           |
| Enrollment                           | 123                          | 110                          | 40                           | 62                           | 94                           |
| Credit Hours Produced                | 402                          | 365                          | 127                          | 194                          | 315                          |
| <b>Academy of Contemporary Music</b> |                              |                              |                              |                              |                              |
| Courses Offered                      | ---                          | ---                          | 135                          | 369                          | 459                          |
| Hours Offered                        | ---                          | ---                          | 306                          | 792                          | 981                          |
| Enrollment                           | ---                          | ---                          | 2,414                        | 5,070                        | 5,199                        |
| Credit Hours Produced                | ---                          | ---                          | 5,457                        | 10,981                       | 11,694                       |
| <b>DISTANCE / OFF-CAMPUS SITES</b>   |                              |                              |                              |                              |                              |
| <b>Downtown Consortium</b>           |                              |                              |                              |                              |                              |
| Courses Offered                      | 19                           | 21                           | 23                           | 35                           | 26                           |
| Hours Offered                        | 56                           | 62                           | 69                           | 104                          | 78                           |
| Enrollment                           | 180                          | 231                          | 293                          | 402                          | 203                          |
| Credit Hours Produced                | 523                          | 674                          | 879                          | 1,172                        | 609                          |
| <b>Interactive Video</b>             |                              |                              |                              |                              |                              |
| Courses Offered                      | 13                           | 24                           | 26                           | 20                           | 9                            |
| Hours Offered                        | 39                           | 65                           | 72                           | 53                           | 20                           |
| Enrollment                           | 94                           | 247                          | 251                          | 165                          | 78                           |
| Credit Hours Produced                | 282                          | 610                          | 668                          | 436                          | 208                          |
| <b>OKC Community College</b>         |                              |                              |                              |                              |                              |
| Courses Offered                      | 2                            | 5                            | 6                            | 6                            | 5                            |
| Hours Offered                        | 6                            | 15                           | 18                           | 18                           | 15                           |
| Enrollment                           | 42                           | 117                          | 115                          | 140                          | 58                           |
| Credit Hours Produced                | 126                          | 351                          | 345                          | 420                          | 174                          |
| <b>WWW / Internet</b>                |                              |                              |                              |                              |                              |
| Courses Offered                      | 216                          | 272                          | 306                          | 427                          | 520                          |
| Hours Offered                        | 639                          | 804                          | 919                          | 1,291                        | 1,556                        |
| Enrollment                           | 4,467                        | 5,516                        | 6,340                        | 9,427                        | 11,708                       |
| Credit Hours Produced                | 13,245                       | 16,335                       | 19,180                       | 28,531                       | 35,277                       |
| <b>Study Tours - Domestic</b>        |                              |                              |                              |                              |                              |
| Courses Offered                      | 3                            | 5                            | 5                            | 6                            | 5                            |
| Hours Offered                        | 9                            | 16                           | 15                           | 15                           | 14                           |
| Enrollment                           | 51                           | 55                           | 61                           | 73                           | 58                           |
| Credit Hours Produced                | 153                          | 175                          | 183                          | 173                          | 164                          |
| <b>Study Tours - International</b>   |                              |                              |                              |                              |                              |
| Courses Offered                      | 6                            | 9                            | 21                           | 19                           | 22                           |
| Hours Offered                        | 24                           | 32                           | 67                           | 60                           | 68                           |
| Enrollment                           | 85                           | 94                           | 121                          | 91                           | 81                           |
| Credit Hours Produced                | 429                          | 326                          | 410                          | 312                          | 258                          |
| <b>Other Off-Campus</b>              |                              |                              |                              |                              |                              |
| Courses Offered                      | 31                           | 46                           | 60                           | 64                           | 84                           |
| Hours Offered                        | 70                           | 131                          | 196                          | 267                          | 461                          |
| Enrollment                           | 416                          | 692                          | 803                          | 724                          | 897                          |
| Credit Hours Produced                | 1,069                        | 1,825                        | 2,415                        | 2,230                        | 2,953                        |
| <b>Grand Total</b>                   |                              |                              |                              |                              |                              |
| Courses Offered                      | 326                          | 420                          | 621                          | 984                          | 1,172                        |
| Hours Offered                        | 942                          | 1,227                        | 1,768                        | 2,707                        | 3,314                        |
| Enrollment                           | 6,026                        | 7,706                        | 11,000                       | 16,785                       | 19,060                       |
| Credit Hours Produced                | 17,610                       | 22,328                       | 31,202                       | 46,211                       | 53,538                       |

**ON CAMPUS RESEARCH FUNDING**  
**UNIVERSITY OF CENTRAL OKLAHOMA**

**On Campus Grants (Internally Funded)**

| College                          | 2007-08         | 2008-09          | 2009-10          | 2010-11          | 2011-12          |
|----------------------------------|-----------------|------------------|------------------|------------------|------------------|
| Business                         | \$0             | \$7,729          | \$20,990         | \$12,745         | \$41,476         |
| Education & Professional Studies | \$575           | \$27,994         | \$17,477         | \$36,742         | \$15,404         |
| Fine Arts and Design             | \$8,894         | \$9,000          | \$7,500          | \$10,000         | \$13,122         |
| Liberal Arts                     | \$6,874         | \$23,342         | \$26,800         | \$17,625         | \$17,940         |
| Mathematics & Science            | \$66,932        | \$36,384         | \$55,284         | \$71,684         | \$49,974         |
| Forensic Science Institute       | \$0             | \$0              | \$0              | \$21,099         | \$0              |
| Academic Affairs                 | \$0             | \$0              | \$0              | \$0              | \$0              |
| Other Areas                      | \$0             | \$0              | \$0              | \$0              | \$0              |
| <b>Total</b>                     | <b>\$83,275</b> | <b>\$104,449</b> | <b>\$128,051</b> | <b>\$169,895</b> | <b>\$137,916</b> |

**On Campus Grants - Faculty Participation**

| College                          | 2007-08   | 2008-09   | 2009-10   | 2010-11   | 2011-12   |
|----------------------------------|-----------|-----------|-----------|-----------|-----------|
| Business                         | 0         | 1         | 6         | 4         | 8         |
| Education & Professional Studies | 1         | 6         | 6         | 10        | 4         |
| Fine Arts and Design             | 2         | 2         | 1         | 2         | 4         |
| Liberal Arts                     | 1         | 4         | 5         | 4         | 3         |
| Mathematics & Science            | 15        | 9         | 13        | 17        | 15        |
| Forensic Science Institute       | 0         | 0         | 0         | 4         | 0         |
| Academic Affairs                 | 0         | 0         | 0         | 0         | 0         |
| Other Areas                      | 0         | 0         | 0         | 0         | 0         |
| <b>Total</b>                     | <b>19</b> | <b>22</b> | <b>31</b> | <b>41</b> | <b>34</b> |

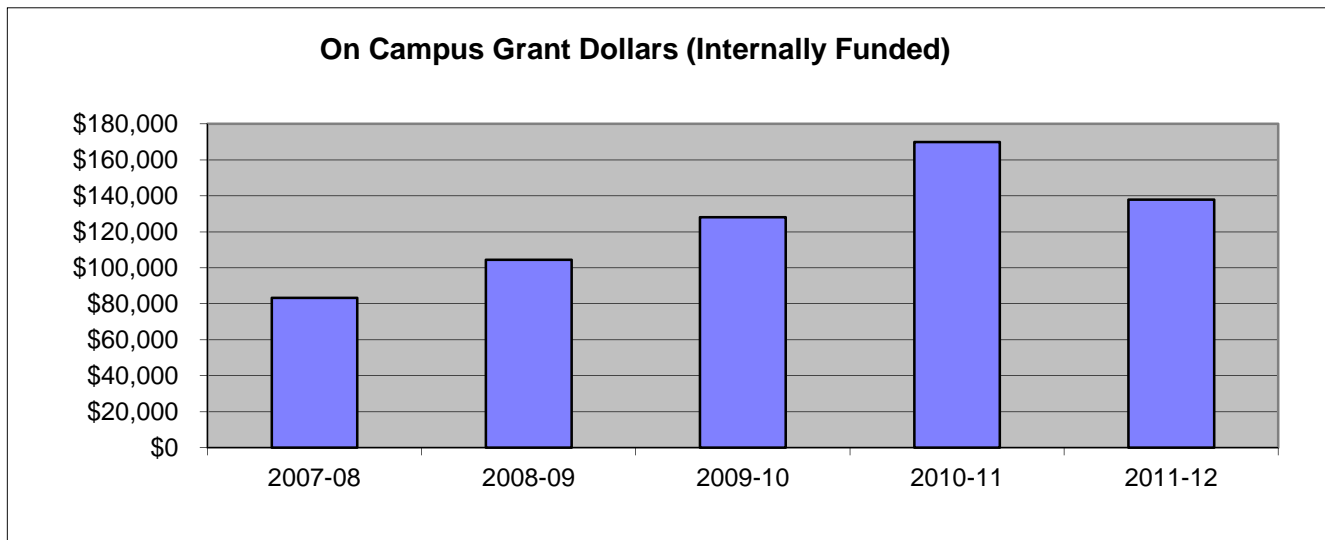

**VOLUNTEER AND SERVICE LEARNING CENTER**  
**UNIVERSITY OF CENTRAL OKLAHOMA**

|                               | 2007-08    |               | 2008-09    |               | 2009-10    |               | 2010-11    |                | 2011-12    |               |
|-------------------------------|------------|---------------|------------|---------------|------------|---------------|------------|----------------|------------|---------------|
|                               | Volunteers | Total Hours   | Volunteers | Total Hours   | Volunteers | Total Hours   | Volunteers | Total Hours    | Volunteers | Total Hours   |
| <b>Signature Events</b>       |            |               |            |               |            |               |            |                |            |               |
| The Broncho Difference        | 125        | 375           | 170        | 510           | 225        | 675           | 225        | 675            | 300        | 900           |
| 9-11 Service Project          | 100        | 300           | 115        | 345           | 145        | 365           | 145        | 365            | 299        | 425           |
| Poverty Awareness Week        | 280        | 2,800         | 226        | 2,260         | 300        | 2,752         | 272        | 2,720          | 369        | 3,538         |
| MLK Day of Service            | 35         | 140           | 49         | 147           | 115        | 460           | 125        | 500            | 75         | 300           |
| Alternative Spring Break      | 16         | 1,370         | 12         | 1,500         | 10         | 1,200         | 9          | 1,080          | 10         | 1,200         |
| The Big Event                 | 485        | 1,940         | 362        | 1,448         | 460        | 1,840         | 532        | 2,660          | 600        | 3,000         |
| <b>Total</b>                  |            | <b>6,925</b>  |            | <b>6,210</b>  |            | <b>7,292</b>  |            | <b>8,000</b>   |            | <b>9,363</b>  |
| Student Service Hours - Other |            | 13,574        |            | 23,670        |            | 61,656        |            | 110,337        |            | 88,350        |
| Faculty/Staff Service Hours   |            | 1,665         |            | 2,074         |            | 1,898         |            | 1,414          |            | 1,000         |
| <b>Grand Total</b>            |            | <b>22,164</b> |            | <b>31,954</b> |            | <b>70,846</b> |            | <b>119,751</b> |            | <b>98,713</b> |

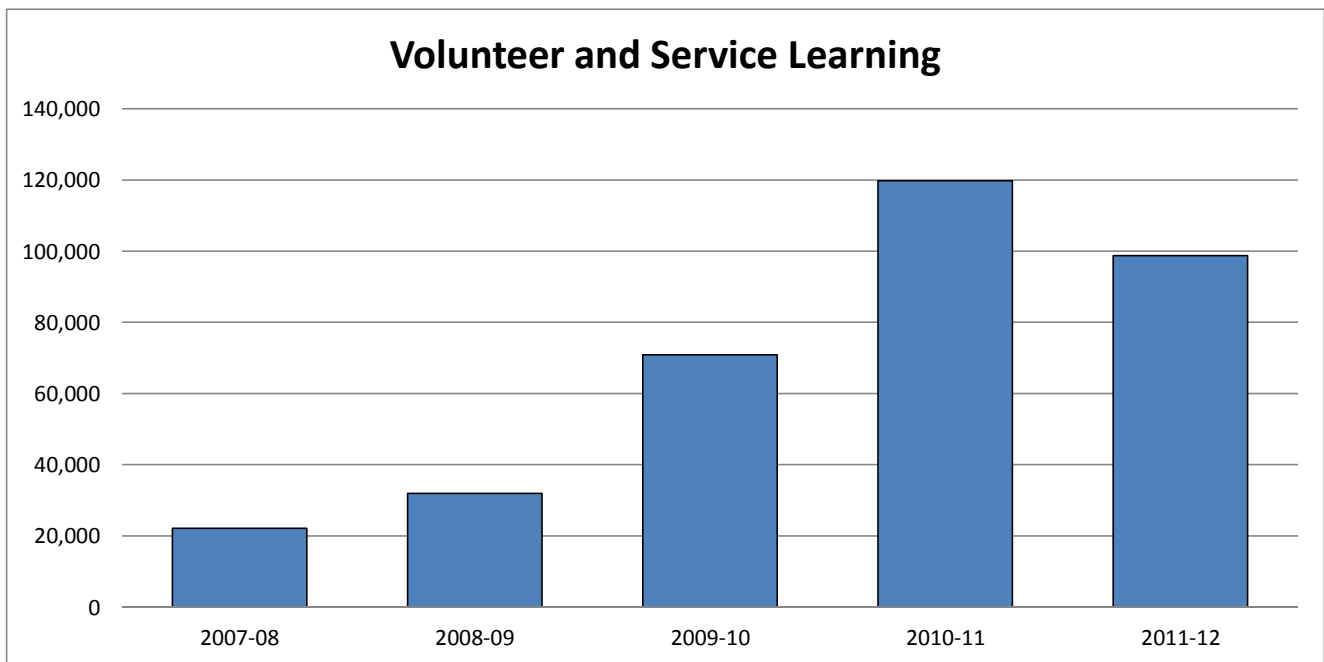



**ACCREDITATIONS**

**UNIVERSITY OF CENTRAL OKLAHOMA**

|                                                      | <b>Accreditation Agency</b>                                        | <b>Unit Accredited</b>                                             |
|------------------------------------------------------|--------------------------------------------------------------------|--------------------------------------------------------------------|
| <b>University</b>                                    | Higher Learning Commission (HLC)                                   | UCO - All                                                          |
|                                                      | State Accrediting Agency (SAA)                                     | Veterans                                                           |
| <b>College of Business</b>                           | Association of Collegiate Business Schools & Programs (ACBSP)      | College of Business Administration                                 |
|                                                      | Professional Golf Association of America (PGA)                     | Professional Golf Management                                       |
| <b>College of Education and Professional Studies</b> | American Dietetic Association (ADA)                                | Nutrition and Food Management                                      |
|                                                      | American Speech-Language-Hearing Association (ASHA)                | Speech-Language Pathology                                          |
|                                                      | Commission on Accreditation of Athletic Training Education (CAATE) | Kinesiology and Health Studies                                     |
|                                                      | National Association for the Education of Young Children (NAEYC)   | Child Study Center                                                 |
|                                                      | National Council for Accreditation of Teacher Education (NCATE)    | College of Education and Professional Studies                      |
|                                                      | National Council on Family Relations                               | Family Life Education Program                                      |
| <b>College of Fine Arts and Design</b>               | Council for Interior Design Accreditation (CIDA)                   | Design                                                             |
|                                                      | National Association of Schools of Music (NASM)                    | Music                                                              |
| <b>College of Mathematics and Science</b>            | Oklahoma Commission for Teacher Preparation                        | College of Education and Professional Studies                      |
|                                                      | American Board of Funeral Service Education (ABFSE)                | Funeral Service                                                    |
|                                                      | American Chemical Society (ACS)                                    | Chemistry                                                          |
|                                                      | Accreditation Board for Engineering and Technology (ABET)          | Computer-Science (BS), Engineering Physics, Biomedical Engineering |
|                                                      | National League for Nursing Accrediting Commission (NLNAC)         | Nursing                                                            |
|                                                      | Oklahoma Board of Nursing (OBN)                                    | Nursing                                                            |
| <b>Student Affairs</b>                               | International Association of Counseling Services                   | Student Counseling Center                                          |

***STATE SYSTEM***  
***UNIVERSITY OF CENTRAL OKLAHOMA***

---

|                                                     |     |
|-----------------------------------------------------|-----|
| Enrollment at Oklahoma Institutions                 | 122 |
| First Time Freshmen Enrollment                      | 123 |
| State Appropriations                                | 124 |
| Administrative Cost Percentages                     | 125 |
| Student Percentage of E&G Budget                    | 126 |
| State Appropriations per FTE Student by Institution | 127 |

**STUDENT ENROLLMENT AT OKLAHOMA INSTITUTIONS**

**UNIVERSITY OF CENTRAL OKLAHOMA**

|                      | Fall Headcount |               |               |               |               |
|----------------------|----------------|---------------|---------------|---------------|---------------|
|                      | 2008           | 2009          | 2010          | 2011          | 2012          |
| OU-Main Campus       | 25,680         | 26,103        | 25,829        | 26,506        | 26,872        |
| OSU-Main Campus      | 22,449         | 22,516        | 23,178        | 23,882        | 25,192        |
| Total Comprehensives | 48,129         | 48,619        | 49,007        | 50,388        | 52,064        |
| <b>UCO</b>           | <b>15,724</b>  | <b>16,092</b> | <b>17,101</b> | <b>17,239</b> | <b>17,211</b> |
| ECU                  | 4,360          | 4,605         | 4,893         | 4,827         | 4,819         |
| NSU                  | 8,833          | 9,318         | 9,588         | 9,361         | 8,757         |
| NWOSU                | 2,097          | 2,237         | 2,311         | 2,273         | 2,299         |
| SEOSU                | 3,889          | 4,229         | 4,181         | 4,127         | 4,120         |
| SWOSU                | 4,945          | 5,127         | 5,310         | 5,340         | 5,169         |
| CAMERON              | 5,341          | 6,064         | 6,262         | 6,387         | 6,025         |
| LANGSTON             | 3,009          | 3,063         | 2,864         | 3,046         | 2,566         |
| PANHANDLE            | 1,226          | 1,267         | 1,393         | 1,463         | 1,382         |
| ROGERS ST            | 3,979          | 4,224         | 4,386         | 4,632         | 4,646         |
| USAO                 | 1,167          | 1,096         | 1,063         | 1,033         | 985           |
| Total Regionals      | 54,570         | 57,322        | 59,352        | 59,728        | 57,979        |

|                      | Fall FTE*     |               |               |               |               |
|----------------------|---------------|---------------|---------------|---------------|---------------|
|                      | 2008          | 2009          | 2010          | 2011          | 2012          |
| OU-Main Campus       | 20,602        | 20,849        | 20,704        | 21,217        | 21,601        |
| OSU-Main Campus      | 18,472        | 18,394        | 18,982        | 19,604        | 20,756        |
| Total Comprehensives | 39,074        | 39,243        | 39,686        | 40,821        | 42,357        |
| <b>UCO</b>           | <b>11,823</b> | <b>12,176</b> | <b>12,961</b> | <b>13,233</b> | <b>13,180</b> |
| ECU                  | 3,457         | 3,630         | 3,874         | 3,814         | 3,746         |
| NSU                  | 6,949         | 7,277         | 7,486         | 7,253         | 6,706         |
| NWOSU                | 1,665         | 1,802         | 1,920         | 1,916         | 1,948         |
| SEOSU                | 3,103         | 3,349         | 3,324         | 3,246         | 3,258         |
| SWOSU                | 4,233         | 4,353         | 4,549         | 4,571         | 4,428         |
| CAMERON              | 3,835         | 4,373         | 4,554         | 4,617         | 4,368         |
| LANGSTON             | 2,410         | 2,414         | 2,257         | 2,386         | 2,088         |
| PANHANDLE            | 1,095         | 1,154         | 1,256         | 1,313         | 1,226         |
| ROGERS ST            | 2,809         | 3,044         | 3,144         | 3,326         | 3,347         |
| USAO                 | 952           | 936           | 925           | 907           | 879           |
| Total Regionals      | 42,331        | 44,508        | 46,250        | 46,582        | 45,174        |

\*Excludes concurrent high school enrollments as per the definition of standards in federal reporting procedures.

**FIRST TIME FRESHMEN ENROLLMENT AT OKLAHOMA INSTITUTIONS**

**UNIVERSITY OF CENTRAL OKLAHOMA**

|                      | Fall First Time Freshmen Enrollment* |              |              |              |              |
|----------------------|--------------------------------------|--------------|--------------|--------------|--------------|
|                      | 2008                                 | 2009         | 2010         | 2011         | 2012         |
| OU-Main Campus       | 3,083                                | 3,760        | 3,726        | 4,053        | 4,138        |
| OSU-Main Campus      | 3,073                                | 3,148        | 3,554        | 3,896        | 4,289        |
| Total Comprehensives | 6,156                                | 6,908        | 7,280        | 7,949        | 8,427        |
| <b>UCO</b>           | <b>2,070</b>                         | <b>2,180</b> | <b>2,342</b> | <b>2,209</b> | <b>2,262</b> |
| ECU                  | 544                                  | 618          | 607          | 601          | 607          |
| NSU                  | 999                                  | 1,114        | 1,223        | 953          | 900          |
| NWOSU                | 323                                  | 416          | 447          | 444          | 425          |
| SEOSU                | 612                                  | 672          | 676          | 635          | 600          |
| SWOSU                | 916                                  | 894          | 969          | 957          | 922          |
| CAMERON              | 943                                  | 1206         | 1028         | 994          | 849          |
| LANGSTON             | 587                                  | 570          | 495          | 526          | 430          |
| PANHANDLE            | 288                                  | 298          | 292          | 338          | 298          |
| ROGERS ST            | 765                                  | 866          | 788          | 882          | 822          |
| USAO                 | 224                                  | 187          | 220          | 207          | 187          |
| Total Regionals      | 8,271                                | 9,021        | 9,087        | 8,746        | 8,302        |

\* Excludes concurrent high school enrollments as per the definition of standards in federal reporting procedures.

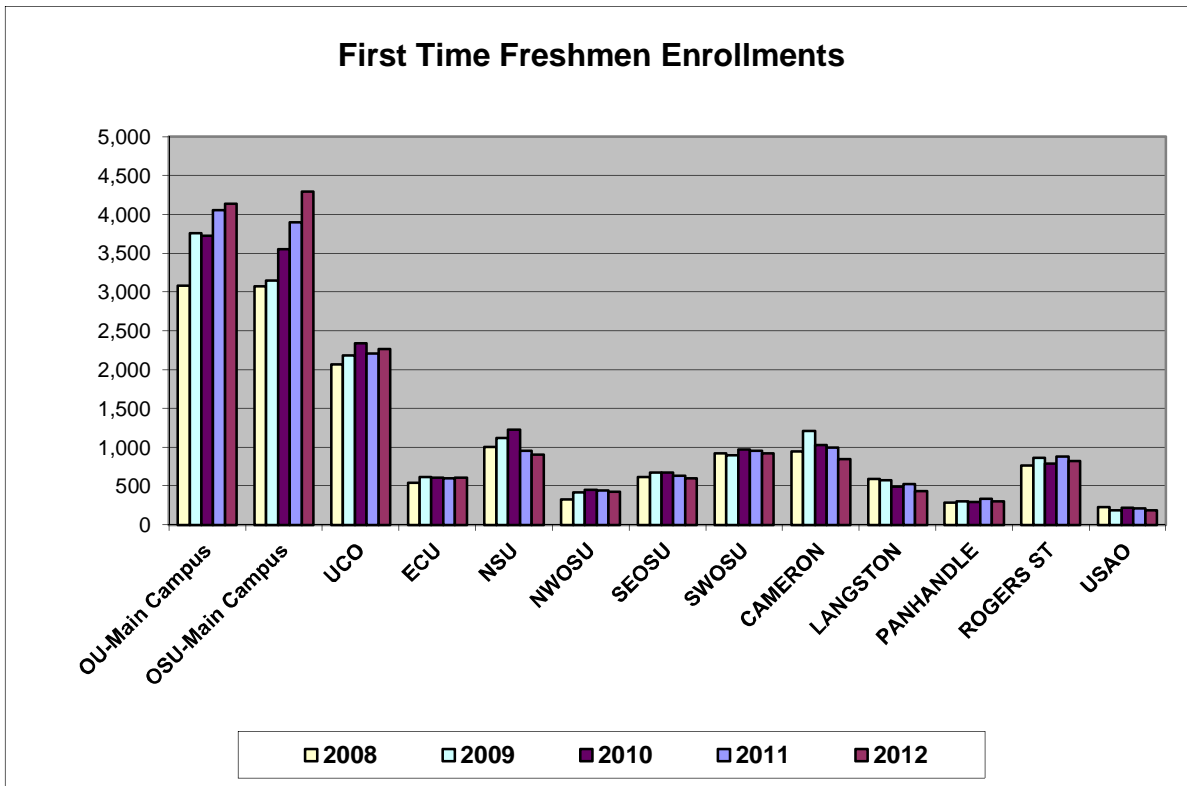

**STATE APPROPRIATIONS BY INSTITUTION**  
**UNIVERSITY OF CENTRAL OKLAHOMA**

| Institution                   | 2008-09              | 2009-10              | 2010-11              | 2011-12              | 2012-13              |
|-------------------------------|----------------------|----------------------|----------------------|----------------------|----------------------|
| OU-Main Campus                | \$144,369,280        | \$138,572,247        | \$132,905,301        | \$134,100,082        | \$135,743,481        |
| OSU-Main Campus               | \$129,702,110        | \$124,765,231        | \$119,781,744        | \$120,963,034        | \$121,877,228        |
| <b>Comprehensives</b>         | <b>\$274,071,390</b> | <b>\$263,337,478</b> | <b>\$252,687,045</b> | <b>\$255,063,116</b> | <b>\$257,620,709</b> |
| <b>UCO</b>                    | <b>\$56,426,203</b>  | <b>\$54,579,456</b>  | <b>\$52,188,329</b>  | <b>\$53,622,936</b>  | <b>\$53,166,057</b>  |
| ECU                           | \$18,791,057         | \$18,065,555         | \$17,212,263         | \$17,351,205         | \$17,575,837         |
| NSU                           | \$39,271,027         | \$38,239,657         | \$36,774,119         | \$36,673,797         | \$37,076,439         |
| NWOSU                         | \$10,847,421         | \$10,458,895         | \$9,928,734          | \$10,061,358         | \$10,160,268         |
| SEOSU                         | \$20,242,638         | \$19,429,419         | \$18,454,512         | \$18,589,507         | \$18,844,905         |
| SWOSU                         | \$24,358,129         | \$23,420,499         | \$22,269,819         | \$22,475,562         | \$22,818,575         |
| CAMERON                       | \$23,119,327         | \$22,811,373         | \$21,607,258         | \$21,640,082         | \$21,887,920         |
| LANGSTON                      | \$18,552,748         | \$19,304,015         | \$18,322,462         | \$18,363,440         | \$18,593,523         |
| PANHANDLE                     | \$7,621,213          | \$7,311,868          | \$7,136,394          | \$7,216,999          | \$7,231,781          |
| ROGERS ST                     | \$14,860,640         | \$14,519,664         | \$13,826,635         | \$13,935,589         | \$14,084,283         |
| USAO                          | \$7,516,580          | \$7,956,004          | \$7,483,186          | \$7,427,610          | \$7,525,197          |
| <b>Four Year Institutions</b> | <b>\$241,606,983</b> | <b>\$236,096,405</b> | <b>\$225,203,711</b> | <b>\$227,358,085</b> | <b>\$228,964,785</b> |

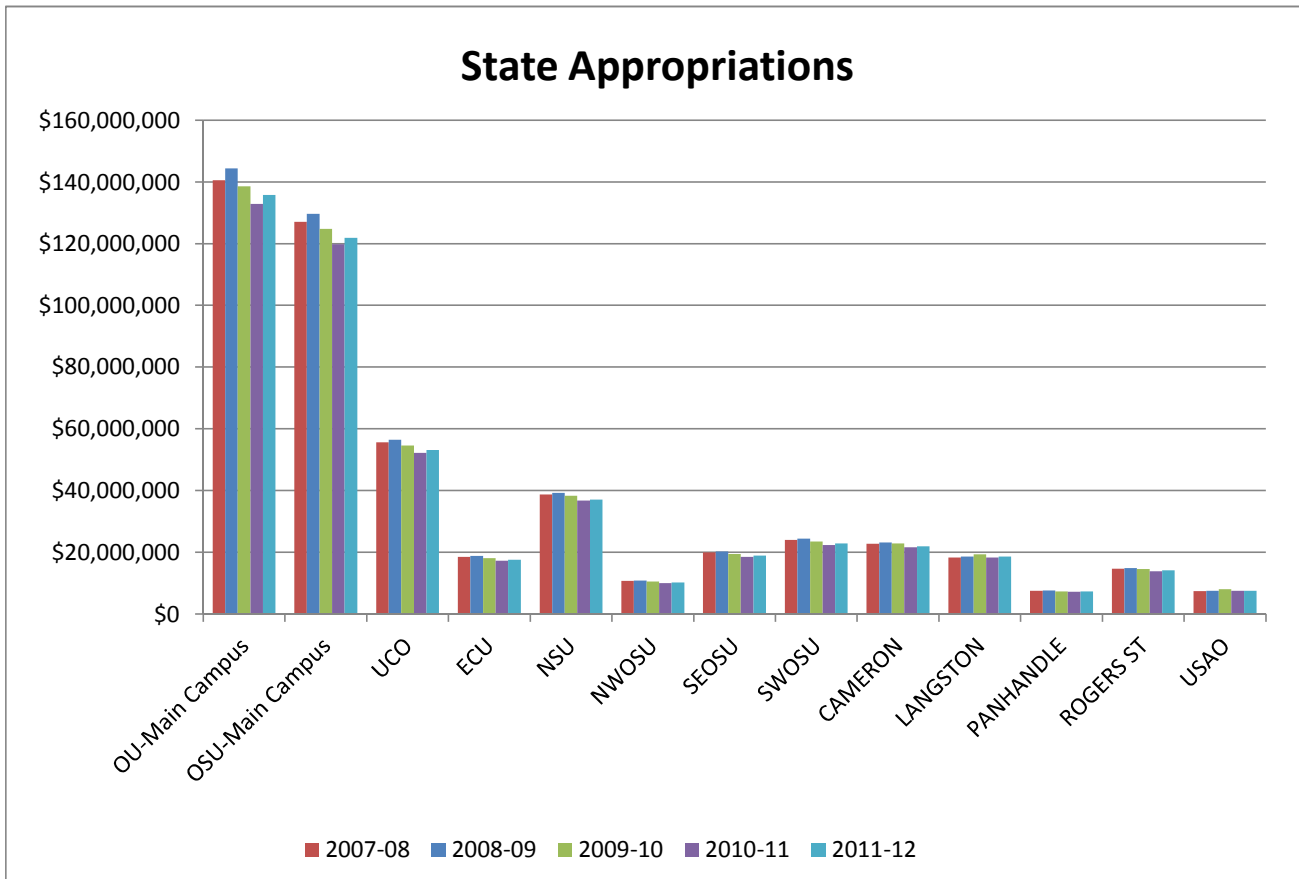

**ADMINISTRATIVE COST PERCENTAGES**

**UNIVERSITY OF CENTRAL OKLAHOMA**

| <b>Institution</b> | <b>Inst. Support<br/>% FY 09</b> | <b>Inst. Support<br/>% FY 10</b> | <b>Inst. Support<br/>% FY 11</b> | <b>Inst. Support<br/>% FY 12</b> | <b>Inst. Support<br/>% FY 13</b> | <b>FY 13*<br/>Cap</b> |
|--------------------|----------------------------------|----------------------------------|----------------------------------|----------------------------------|----------------------------------|-----------------------|
| OU                 | 4.7%                             | 4.7%                             | 4.7%                             | 4.6%                             | 4.6%                             | 10.0%                 |
| OSU                | 5.5%                             | 5.0%                             | 4.6%                             | 4.5%                             | 4.6%                             | 10.0%                 |
| <b>UCO</b>         | <b>8.4%</b>                      | <b>8.3%</b>                      | <b>8.1%</b>                      | <b>7.6%</b>                      | <b>7.4%</b>                      | <b>13.0%</b>          |
| ECU                | 9.9%                             | 9.9%                             | 9.7%                             | 8.9%                             | 8.7%                             | 13.0%                 |
| NSU                | 8.8%                             | 9.2%                             | 9.0%                             | 8.6%                             | 8.6%                             | 13.0%                 |
| NWOSU              | 7.7%                             | 7.5%                             | 7.5%                             | 7.0%                             | 6.9%                             | 16.0%                 |
| SEOSU              | 8.5%                             | 8.6%                             | 7.6%                             | 7.9%                             | 7.6%                             | 13.0%                 |
| SWOSU              | 6.9%                             | 7.1%                             | 7.4%                             | 7.6%                             | 7.5%                             | 13.0%                 |
| CAMERON            | 9.4%                             | 9.4%                             | 9.5%                             | 9.9%                             | 9.6%                             | 13.0%                 |
| LANGSTON           | 12.1%                            | 11.6%                            | 11.9%                            | 11.6%                            | 12.0%                            | 16.0%                 |
| PANHANDLE          | 12.2%                            | 12.1%                            | 12.2%                            | 11.8%                            | 11.3%                            | 16.0%                 |
| ROGERS ST          | 10.6%                            | 10.5%                            | 10.4%                            | 11.0%                            | 10.7%                            | 16.0%                 |
| USAO               | 14.4%                            | 14.0%                            | 14.1%                            | 13.9%                            | 14.0%                            | 16.0%                 |

\* Cap has changed over the years and is different for each tier.

**Administrative Costs Percentage, FY 2013**

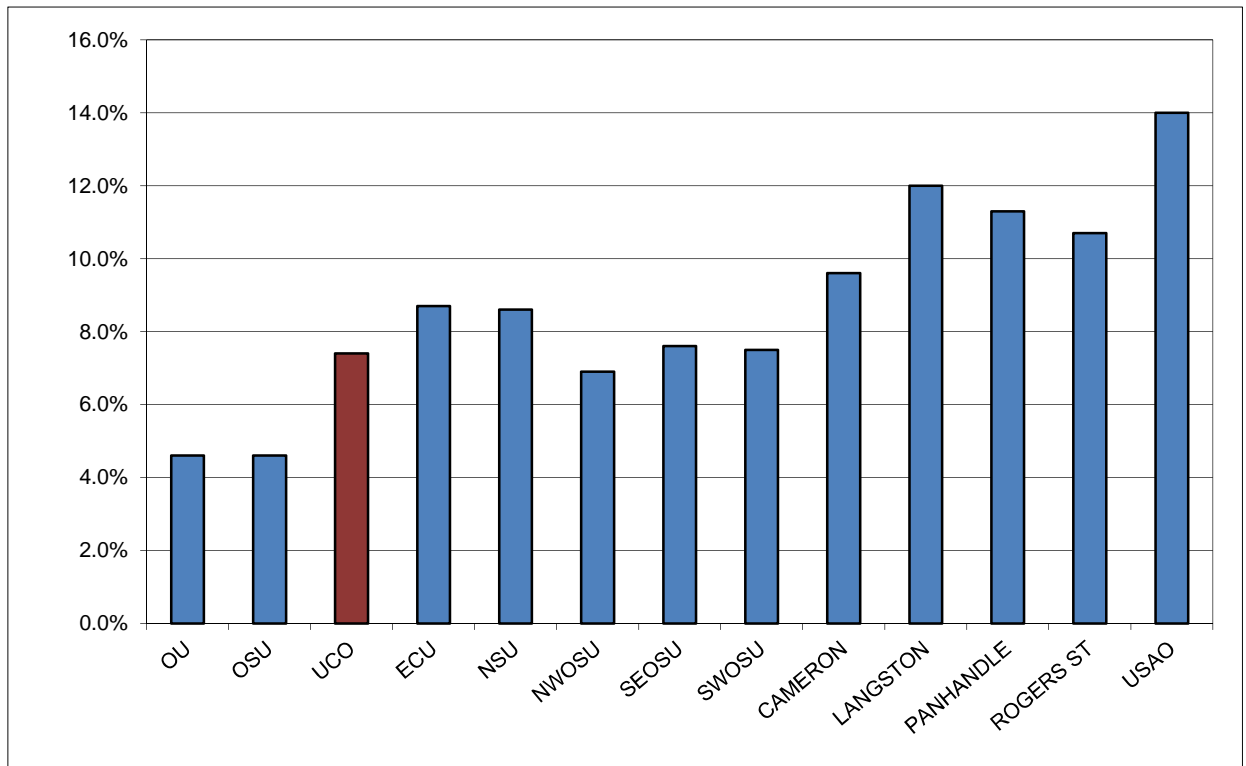

**STUDENT PERCENTAGE OF E & G BUDGET**

**UNIVERSITY OF CENTRAL OKLAHOMA**

| <b>Institution</b>            | <b>FY<br/>06-07</b> | <b>FY<br/>07-08</b> | <b>FY<br/>08-09</b> | <b>FY<br/>09-10</b> | <b>FY<br/>10-11</b> |
|-------------------------------|---------------------|---------------------|---------------------|---------------------|---------------------|
| OU                            | 39.0%               | 41.9%               | 43.7%               | 45.4%               | 46.6%               |
| OSU                           | 44.7%               | 48.7%               | 50.5%               | 49.8%               | 53.7%               |
| <b>UCO</b>                    | <b>45.2%</b>        | <b>46.0%</b>        | <b>49.7%</b>        | <b>49.9%</b>        | <b>55.5%</b>        |
| ECU                           | 37.6%               | 39.7%               | 46.9%               | 47.8%               | 50.2%               |
| NSU                           | 39.4%               | 40.9%               | 42.8%               | 44.8%               | 46.8%               |
| NWOSU                         | 40.0%               | 41.5%               | 43.6%               | 45.9%               | 48.3%               |
| SEOSU                         | 42.3%               | 44.9%               | 48.7%               | 50.4%               | 50.8%               |
| SWOSU                         | 42.3%               | 42.0%               | 44.3%               | 44.7%               | 47.1%               |
| CAMERON                       | 43.4%               | 43.3%               | 44.7%               | 49.3%               | 47.6%               |
| LANGSTON                      | 39.1%               | 33.1%               | 33.3%               | 33.8%               | 35.0%               |
| PANHANDLE                     | 33.3%               | 43.4%               | 48.5%               | 51.9%               | 55.2%               |
| ROGERS ST                     | 38.0%               | 39.2%               | 42.5%               | 45.5%               | 47.6%               |
| USAO                          | 40.0%               | 33.6%               | 35.3%               | 36.4%               | 32.3%               |
| Comprehensives                | 41.6%               | 44.9%               | 46.7%               | 47.4%               | 49.7%               |
| Regionals                     | 41.5%               | 42.1%               | 45.1%               | 46.6%               | 49.2%               |
| Highest Inst. (excluding UCO) | 44.7%               | 48.7%               | 50.5%               | 51.9%               | 55.2%               |
| UCO                           | 45.2%               | 46.0%               | 49.7%               | 49.9%               | 55.5%               |

**Student Percentage of Total E & G Budget, FY 2010-11**

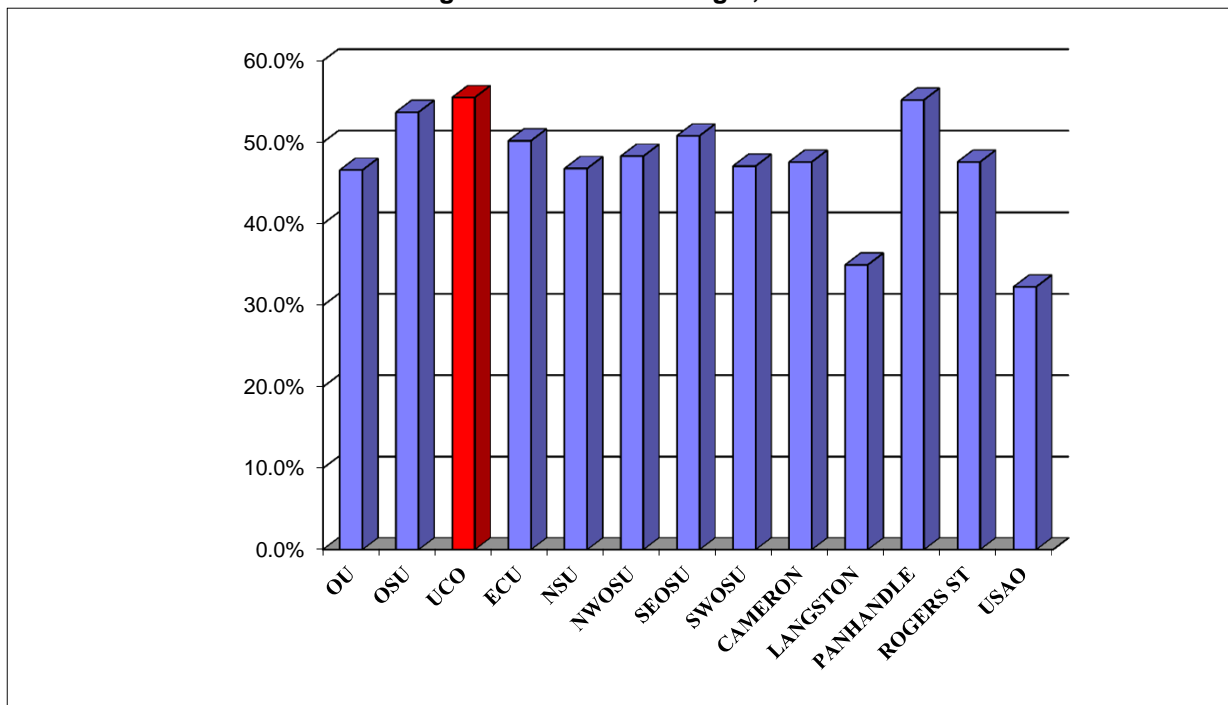

**STATE APPROPRIATIONS PER FTE STUDENT BY INSTITUTION**

*UNIVERSITY OF CENTRAL OKLAHOMA*

|                             | State Approp.<br>per FTE Student<br>2006-07 | State Approp.<br>per FTE Student<br>2007-08 | State Approp.<br>per FTE Student<br>2008-09 | State Approp.<br>per FTE Student<br>2009-10 | State Approp.<br>per FTE Student<br>2010-11 |
|-----------------------------|---------------------------------------------|---------------------------------------------|---------------------------------------------|---------------------------------------------|---------------------------------------------|
| OU                          | \$ 6,542.11                                 | \$ 6,625.29                                 | \$ 6,872.98                                 | \$ 6,312.24                                 | \$ 6,309.97                                 |
| OSU                         | \$ 6,652.39                                 | \$ 7,101.66                                 | \$ 7,282.56                                 | \$ 6,704.81                                 | \$ 5,987.22                                 |
| <b>Comprehensives:</b>      | \$ 6,593.25                                 | \$ 6,844.14                                 | \$ 7,060.87                                 | \$ 6,492.27                                 | \$ 6,152.53                                 |
| <b>UCO</b>                  | <b>\$ 4,546.77</b>                          | <b>\$ 5,026.02</b>                          | <b>\$ 4,640.03</b>                          | <b>\$ 4,145.23</b>                          | <b>\$ 3,871.64</b>                          |
| ECU                         | \$ 4,693.02                                 | \$ 4,948.44                                 | \$ 4,967.45                                 | \$ 4,277.17                                 | \$ 4,029.70                                 |
| NSU                         | \$ 4,862.71                                 | \$ 5,292.84                                 | \$ 5,462.90                                 | \$ 4,704.21                                 | \$ 4,587.74                                 |
| NWOSU                       | \$ 6,123.49                                 | \$ 6,383.25                                 | \$ 6,262.53                                 | \$ 5,220.61                                 | \$ 5,342.63                                 |
| SEOSU                       | \$ 5,933.21                                 | \$ 6,117.19                                 | \$ 6,132.07                                 | \$ 5,195.82                                 | \$ 5,234.84                                 |
| SWOSU                       | \$ 5,038.79                                 | \$ 5,393.53                                 | \$ 5,597.72                                 | \$ 4,830.75                                 | \$ 4,676.21                                 |
| CAMERON                     | \$ 5,005.39                                 | \$ 5,425.95                                 | \$ 5,457.61                                 | \$ 4,451.12                                 | \$ 4,337.74                                 |
| LANGSTON                    | \$ 7,183.28                                 | \$ 8,035.89                                 | \$ 8,010.54                                 | \$ 7,513.78                                 | \$ 7,617.04                                 |
| PANHANDLE                   | \$ 7,129.32                                 | \$ 7,118.99                                 | \$ 7,001.73                                 | \$ 5,896.46                                 | \$ 5,704.63                                 |
| ROGERS ST                   | \$ 5,192.21                                 | \$ 5,301.28                                 | \$ 5,125.17                                 | \$ 4,232.38                                 | \$ 7,197.87                                 |
| USAO                        | \$ 6,377.10                                 | \$ 7,204.30                                 | \$ 7,082.08                                 | \$ 6,553.16                                 | \$ 4,061.54                                 |
| <b>4-year Universities:</b> | \$ 5,161.89                                 | \$ 5,570.43                                 | \$ 5,487.18                                 | \$ 4,747.84                                 | \$ 4,597.92                                 |
| CASC                        | \$ 3,458.86                                 | \$ 3,917.13                                 | \$ 3,857.80                                 | \$ 3,044.71                                 | \$ 2,853.41                                 |
| CONNORS                     | \$ 4,293.13                                 | \$ 4,454.41                                 | \$ 4,395.51                                 | \$ 3,835.61                                 | \$ 3,358.66                                 |
| EASTERN                     | \$ 4,972.85                                 | \$ 5,406.46                                 | \$ 5,262.88                                 | \$ 4,237.85                                 | \$ 4,101.10                                 |
| MURRAY                      | \$ 3,525.51                                 | \$ 3,597.00                                 | \$ 3,706.44                                 | \$ 3,027.18                                 | \$ 2,767.32                                 |
| NEOAMC                      | \$ 5,793.79                                 | \$ 6,237.87                                 | \$ 6,158.21                                 | \$ 4,753.01                                 | \$ 4,336.64                                 |
| NOC                         | \$ 2,826.57                                 | \$ 3,125.12                                 | \$ 3,210.56                                 | \$ 2,965.42                                 | \$ 2,778.04                                 |
| REDLANDS                    | \$ 3,828.71                                 | \$ 3,993.97                                 | \$ 4,037.11                                 | \$ 3,474.85                                 | \$ 3,645.19                                 |
| SEMINOLE                    | \$ 4,170.26                                 | \$ 4,370.76                                 | \$ 4,366.98                                 | \$ 3,438.24                                 | \$ 3,787.36                                 |
| WOSC                        | \$ 4,294.03                                 | \$ 4,499.59                                 | \$ 4,382.64                                 | \$ 3,133.36                                 | \$ 2,791.33                                 |
| OCCC                        | \$ 3,130.29                                 | \$ 3,266.41                                 | \$ 3,213.72                                 | \$ 2,616.02                                 | \$ 2,506.92                                 |
| ROSE                        | \$ 4,347.49                                 | \$ 4,720.01                                 | \$ 4,775.58                                 | \$ 3,895.80                                 | \$ 3,623.65                                 |
| TCC                         | \$ 3,398.18                                 | \$ 3,456.41                                 | \$ 3,208.33                                 | \$ 2,689.62                                 | \$ 2,653.08                                 |
| <b>2-Year Colleges:</b>     | \$ 3,677.84                                 | \$ 3,868.58                                 | \$ 3,784.61                                 | \$ 3,118.25                                 | \$ 2,987.17                                 |
| <b>All Institutions:</b>    | \$ 5,157.82                                 | \$ 5,438.97                                 | \$ 5,428.70                                 | \$ 4,701.25                                 | \$ 4,505.37                                 |



**MATERIALS AND REFERENCES**

UCO is required to provide a number of reports to the Federal government. Some materials or references in the UCO Factbook related to Federal information are:

|       |                                                |
|-------|------------------------------------------------|
| IPEDS | Integrated Postsecondary Education Data System |
| CIP   | Classification of Instructional Programs       |
| OCR   | Office of Civil Rights                         |
| NCES  | National Center for Education Statistics       |

Similarly, the State of Oklahoma, usually through the Oklahoma State Regents for Higher Education (OSRHE), requires numerous reports. Two common references or sources are:

|       |                              |
|-------|------------------------------|
| SRA 6 | State Regents Annual reports |
| UDS   | Unitized Data System         |

Other source material comes from:

|        |                                                                  |
|--------|------------------------------------------------------------------|
| ACT    | American College Testing                                         |
| NACUBO | National Association of College and University Business Officers |
| CSRDE  | Consortium for Student Retention Data Exchange                   |

**DEFINITIONS**

**Academic Probation** - Any student whose retention GPA falls below the retention requirements for a semester. Students enrolled in 30 hours or less must maintain a 1.7 cumulative GPA. Students enrolled in more than 30 hours must maintain a 2.0 cumulative GPA.

**Academic Suspension** - Any student who was on academic probation the previous semester who fails to raise his or her retention GPA to the required retention GPA level or to achieve a 2.00 semester GPA in regularly graded course work, not including activity or performance courses.

**Budget Functional Classifications** – All universities and colleges budget expenditures in accordance with the standards defined by the National Association of College and University Business Officers (NACUBO). Functional classifications are as follows:

- **Instruction** – includes expenditures for all activities that are a direct part of the instructional programs. Includes general academic programs as well as vocational-technical programs and community or continuing education.
- **Research** – includes the creation, the organization, and the application of knowledge. Does not include federal or externally funded research. That item is included in the sponsored budget, Educational and General, Part II.

- **Public Service** – includes activities to make an institution’s unique resources and capabilities available as a response to a community need or a solution to a community problem. Includes the agriculture cooperative extension services at both OSU and Langston, as well as any public broadcasting activities supported with E&G funds.
- **Academic Support** – activities that support directly one or more of the three primary functions. Library budgets are a major component of this category.
- **Student Services** – activities carried out with the objective of contributing to the emotional and physical well being of the institution’s students, as well as to their intellectual, cultural, and social development outside the context of the institution’s formal instruction program. Includes counseling and career guidance, financial aid services, student records, and student health services.
- **Institutional Support** – includes expenditures for: 1) central executive-level management and long-range institutional planning, such as the governing board, planning and programming, and legal services; 2) fiscal operations; 3) space management; 4) personnel services and records; 5) purchasing, security, storerooms; 6) faculty and staff support services not operated as auxiliary enterprises; and 7) activities concerned with community and alumni relations, including development and fund raising.
- **Physical Plant Operations** – consists of those expenditures related to operating educational facilities and grounds, including maintenance, utilities, fire protection, property insurance and similar items.
- **Scholarships and Fellowships** – are grants to students.
- **Data Processing - Academic Support** – includes computer services that provide direct support for one or more of the institution’s primary academic programs.
- **Data Processing - Institutional Support** – includes computer and data processing services that provide support for institution-wide administrative functions.

**Financial Aid, Grants** - includes Pell, SEOG, & State and Local Grants, as well as fee waivers.

**Financial Aid, Loans** - includes Perkins, Federal, & Institutional Loans.

**Financial Aid, Scholarships** - includes State and all other scholarships.

**Financial Aid, Student Employment** - includes Federal Work Study and Institutional Student Employment.

**FTE, Student** - calculated for Fall semester by dividing the total number of **undergraduate** credit hours produced by 15 and the total number of **graduate** credit hours by 12.

**FTE, Annualized** - OSRHE produces this figure by adding the total number of undergraduate credit hours produced during Summer, Fall, & Spring semesters and dividing by 30, and dividing the total number of graduate credit hours produced by 24.

**Graduate Student** - A student who has been formally admitted to the Graduate College and is enrolled in a Graduate Program.

**Mean Age** - Average age of a population.

**Mode Age** - The age which occurs most often in a population.

**Post-Baccalaureate Student** - An undergraduate student with a bachelor's degree who is taking courses for personal interest or is working on a teacher certificate.

**Residual ACT Testing** - ACT testing offered at UCO every week. The tests are not taken on a National Test Date. The exams are scored locally, and while they are reported to ACT, the scores are to be used only for admission to UCO.

**Scholarships, Endowed** - Scholarships paid with an interest amount resulting from the investment of the principle gift. The principle is always invested.

**Scholarships, Pass Through** - Scholarships paid to the University, which in turn pays the recipient the scholarship.

**Scholarships, Spendable** - Scholarships usually used for special purposes at the discretion of the Foundation.

**NOTES**

Because of human error, some students may have an invalid major code which cannot be assigned to a particular college or program.

Preliminary Enrollment Reports are run as of a census date established by the OSRHE. The preliminary data will vary from end-of-semester final data.

All numbers in the Factbook represent **Fall** figures, unless otherwise noted.