

Everything you want to know about UCO
by the Office of Institutional Research



Warning to Data Users

[Broncho Analytics](#) provides data users with the most current institutional data available from the Office of Institutional Research. These data reflect our efforts to correct for a number of data quality issues in the student information system & provide comparable time-series data. As we have transitioned to reporting from a data warehouse, our methods have evolved. Unfortunately, this might mean a report from many years ago is no longer comparable with data reported currently on Broncho Analytics. For example, past reports on student majors were based on the student's "primary major" whereas current major reports are not limited in this way.

Data users are encouraged to consult the Office of Institutional Research when comparing data from past editions of the Factbook and Demobook to current reports on [Broncho Analytics](#).

INTRODUCTION

A draft version of the University of Central Oklahoma Factbook will be available online at www.uco.edu/ir. As the various reports that compose the Factbook are completed, they will be added to the website. This approach will allow access to the data months before the final document is published. As this is a growing document, page numbers will be assigned only as the actual page number can be determined.

The University of Central Oklahoma Factbook is designed to serve multiple functions. It is intended to provide "most everything" you want to know about UCO at the institutional level, and to provide detailed information useful for academic program review at the academic departmental level. It is anticipated that the information provided will help decision-makers, grant writers, and those needing general institutional information for accreditation purposes. Given that breadth of intent, it is obvious that there will be gaps in the information. Hopefully, factbook users will provide feedback and identify areas for inclusion in the future (though all questions will not be answerable within the parameters of this factbook). Institutional Research may be reached at 974-3342.

The information used is drawn, in most instances, from standard internal reports or from standard reports provided to State and Federal offices. Rather than cite each item, a reference list is included at the back to provide an idea of the sources used. The entire publication is available electronically from the Institutional Research website (<http://www.uco.edu/ir>).

ACKNOWLEDGEMENTS

A number of individuals and offices have provided assistance and information. Thanks to the Academic Affairs Office, Auxiliary Enterprises, Budget Office, Deans' offices, Information Technology, Library, Facilities Management, and Student Affairs for their assistance.

SPECIAL ACKNOWLEDGEMENT

The Office of Institutional Research would like to recognize the Fall 2010 students involved with InkTank for the cover design.

TABLE OF CONTENTS
UNIVERSITY OF CENTRAL OKLAHOMA

Introduction	2
Organization	4
Faculty & Staff	19
Students	46
Miscellaneous	107
State System	X
Appendix	X

ORGANIZATION

UNIVERSITY OF CENTRAL OKLAHOMA

ORGANIZATION

Mission	5
Governing Boards	
Regional University System of Oklahoma	6
Oklahoma State Regents for Higher Education	6
History	
Enrollment History	7
"Central" by Any Other Name	8
Presidents of UCO	9
Organization Charts	
University	10
Academic Affairs	11
Administration	12
Student Affairs	13
Information Technology	14
Enrollment Management	15
Development	16

BUDGET/FINANCIAL INFORMATION

Budget Expenditures by Function	17
E&G Budget Income	17
Budget Expenditures by Object Code	18
Appropriation, Tuition, and Credit Hours	19

MISSION

The University of Central Oklahoma exists to help students learn by providing transformative educational experiences to students so that they may become productive, creative, ethical and engaged citizens and leaders serving our global community. UCO contributes to the intellectual, cultural, economic and social advancement of the communities and individuals it serves.

VISION

UCO will become one of the Top 10 metropolitan universities of our kind in the United States by providing a transformative education as well as development experiences that help learners achieve their highest level of leadership potential.

CALL TO ACTION

The University of Central Oklahoma is the Leadership University, delivering education based on our shared values of Community, Character, and Civility. UCO transforms each student by focusing our resources on the Central Six tenets of transformative learning.

All students will be transformed with:

- Discipline Knowledge
- Leadership
- Problem Solving (Research, Scholarly and Creative Activities)
- Service Learning and Civic Engagement
- Global and Cultural Competencies
- Health and Wellness

Transformative learning is a holistic process that places students at the center of their own active and reflective learning experience.

BELIEFS AND VALUES

- UCO's fundamental responsibility is excellent teaching, which involves instilling and fostering in students the joy of learning, the ability to think critically and a desire to achieve their creative potential.
- Our other major responsibilities include scholarly activities, research and service to students, to other individuals and to the larger community.
- A college degree should represent an education which enables its recipients to become good citizens and responsible, independent adults who embrace learning as a lifelong endeavor.
- Great universities must require and encourage a free flow of information, ideas and opinions in a community which fosters social justice, values diversity and demands the highest standards of ethical conduct, mutual respect and civility.
- UCO as an institution, and all its constituents, must be committed to continuous processes of self-examination and self-improvement which encourage innovation, receptiveness and adaptation to change.
- UCO must seek and maintain open and mutually beneficial relationships with its surrounding communities, and must also view itself and its graduates as part of an increasingly interdependent global society.

The UCO Mission Statement was revised in the Spring of 2008 as a result of strategic planning efforts. It was approved by the Regents for the Regional University System of Oklahoma on June 20, 2008.

GOVERNING BOARDS
UNIVERSITY OF CENTRAL OKLAHOMA

REGIONAL UNIVERSITY SYSTEM OF OKLAHOMA

Ms. Jan Gordon	Broken Arrow
Dr. Joe Anna Hibler	Weatherford
Mrs. Belva Howard	Tulsa
Mr. Harold Jackson	Chickasha
Mr. Michael Mitchel, Vice Chair	Alva
Mr. Terry Matlock, Secretary	Garvin
Mr. Richard Ogden	Oklahoma City
Ms. Connie Reilly, Chair	Okemah
Ms. Sandy Garrett, State Superintendent of Public Instruction	Oklahoma City
Ms. Sheridan McCaffree, Executive Director	

OKLAHOMA STATE REGENTS FOR HIGHER EDUCATION

Joseph L. Parker, Jr., Chair	Tulsa
Julie Carson, Vice Chair	Claremore
Bill W. Burgess, Jr.	Lawton
Marlin "Ike" Glass Jr., Secretary	Newkirk
James D. "Jimmy" Harrel	Leedey
John Massey	Durant
William Stuart Price	Tulsa
Michael C. Turpen	Oklahoma City
Ronald H. White, M.D.	Oklahoma City

Glen D. Johnson, Jr., Chancellor

ENROLLMENT HISTORY
UNIVERSITY OF CENTRAL OKLAHOMA

It was easy in 1891 to describe the Territorial Normal School's students. Enrollment was "about 25", though a picture of the first class shows only 20, 13 women and 7 men. They were all commuters as there were no dorms. Out-of-state and international students were unheard of in an era of horse and wagon. Yet the vision of a community and its leaders gave birth to the Normal School which has developed into a university where diversity of the student population is one of its greatest strengths.

The history of the University's student population provides a clear snapshot of the institution's growth and the world in which it grew. A glance at the graph of student headcount shows the rapid growth of the institution after 1950. The greatest percentage increase, however, was actually during the first decade. There were anticipated growth spurts at the end of World Wars I and II. When Oklahoma needed to educate and retrain for a rapidly changing world, Central was there.

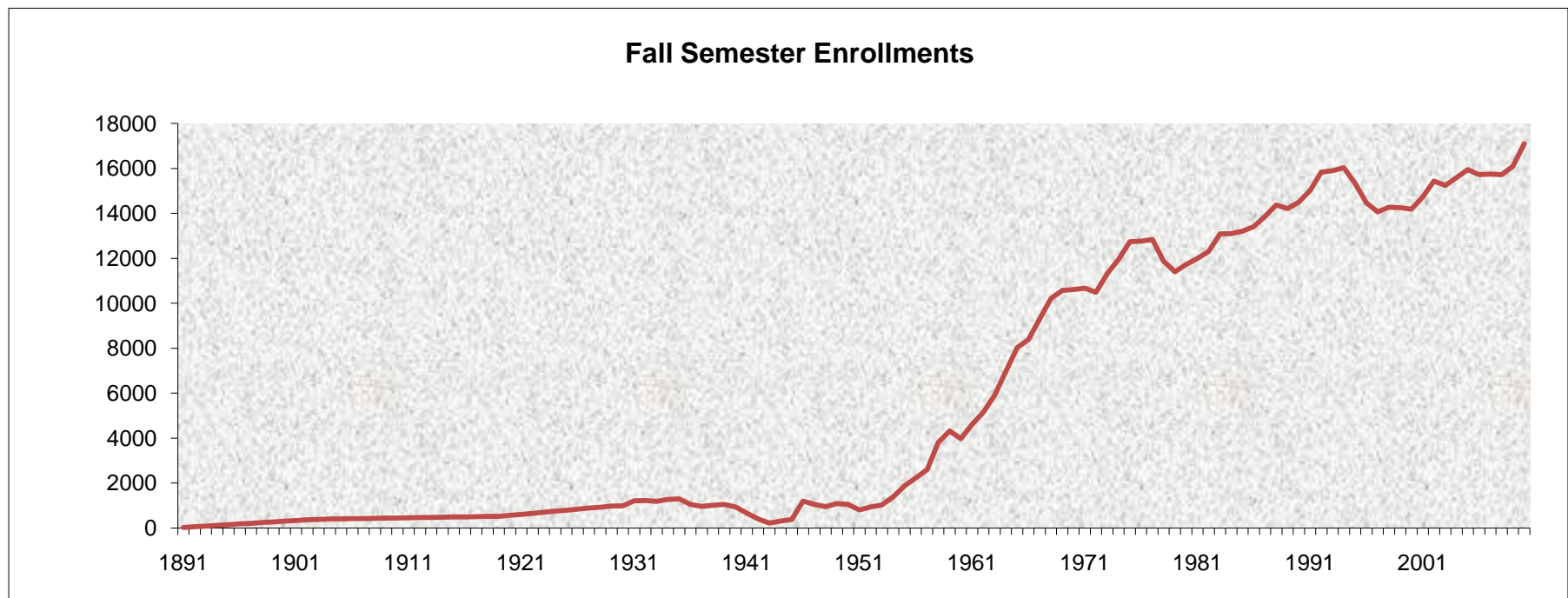

"CENTRAL" BY ANY OTHER NAME
UNIVERSITY OF CENTRAL OKLAHOMA

Oklahoma became a State in 1907, and the Oklahoma State Regents for Higher Education came into existence in 1941. In the early years of the Institution student headcount was annualized but since about 1910 it reflects Fall figures. There have been six name changes since UCO was founded, and the following chart represents the status of the institution at the time of those changes, as well as of the current year.

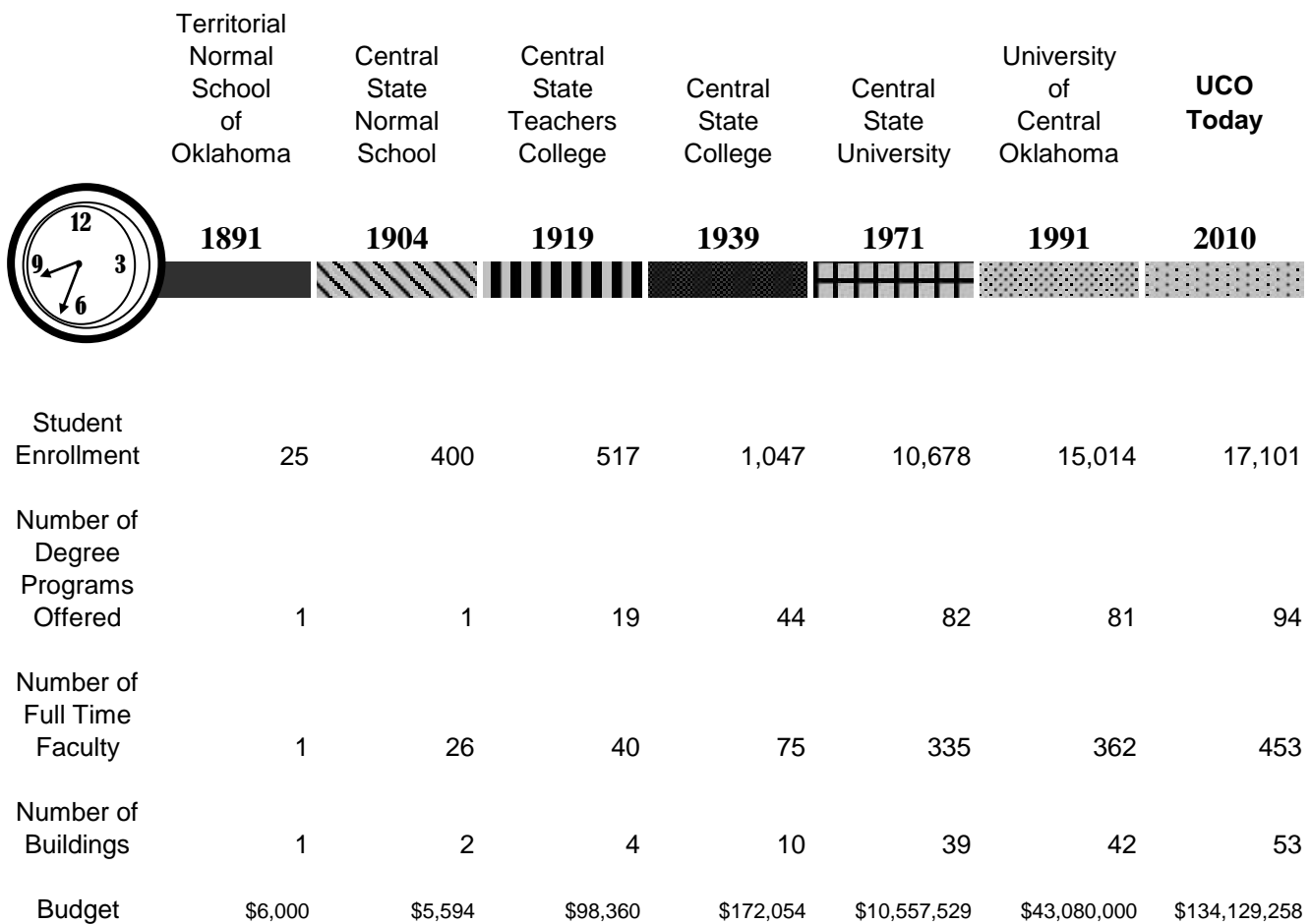

PRESIDENTS OF UCO
UNIVERSITY OF CENTRAL OKLAHOMA

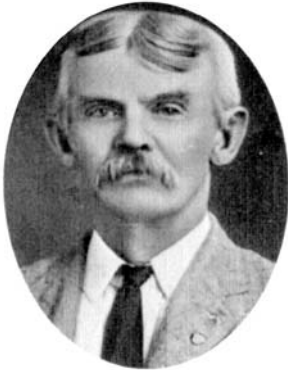

PRESIDENT

Richard Thatcher
George W. Winans
E. R. Williams
Edmund Dandridge Murdaugh
Frederick Howard Umholtz
Thomas Walter Butcher
James Argyle McLaughlin
Charles Evans
Grant B. Grumbine
James W. Graves
John Gordon Mitchell
Malcolm A. Beeson
John Ohlyer Moseley
Roscoe Ross Robinson
Dr. W. Max Chambers
Dr. Garland Godfrey
Dr. Bill J. Lillard
Gov. George Nigh
Dr. W. Roger Webb

TERM

1891-1893
1893-1894
1894-1895
1895-1901
1901-1906
1906-1908
1908-1911
1911-1916
1916-1917
1917-1919
1919-1931
1931-1935
1935-1939
1939-1948
1948-1960
1960-1975
1975-1992
1992-1997
1997-Present



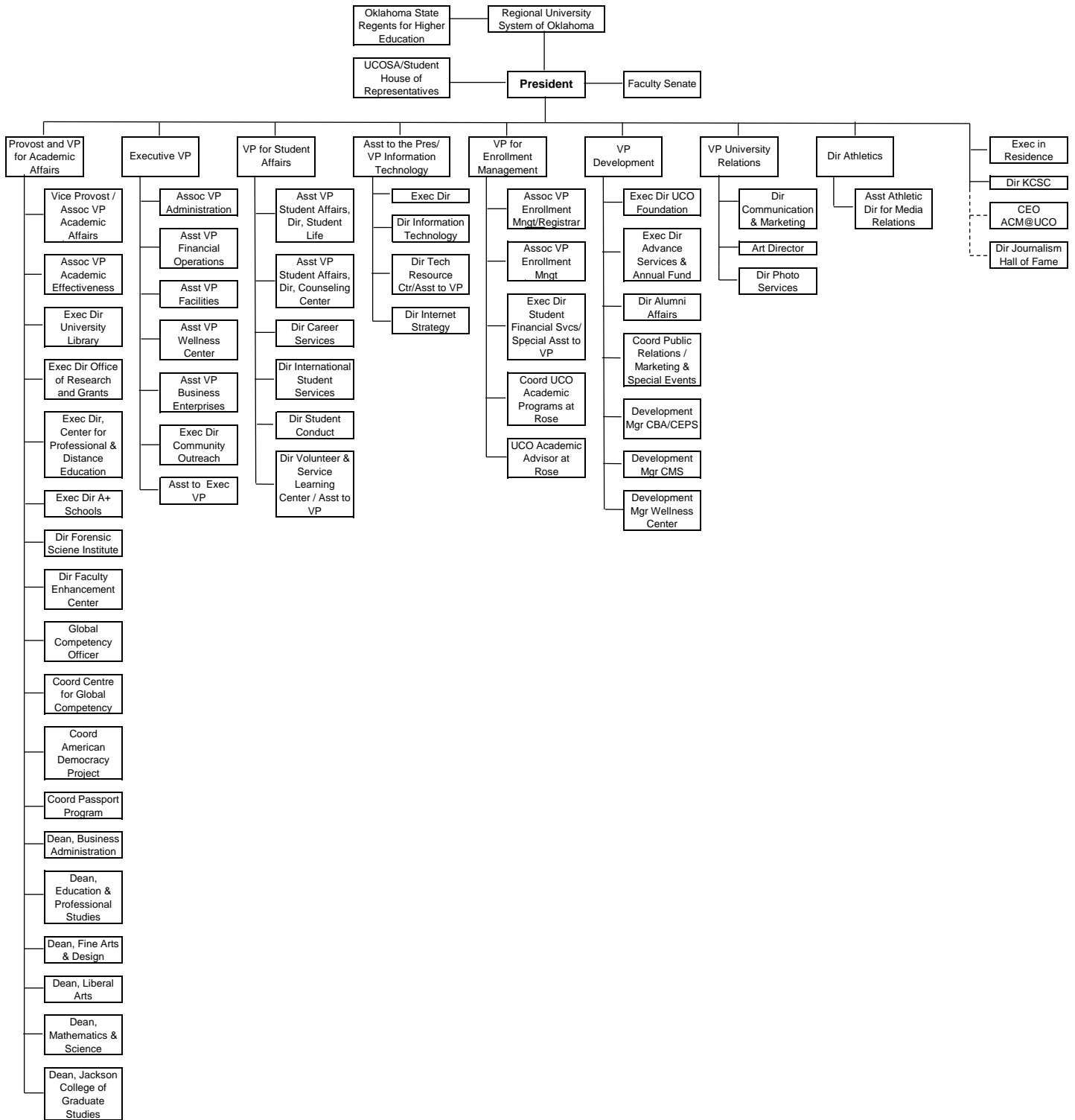

Organizational Chart - Academic Affairs
August 2010

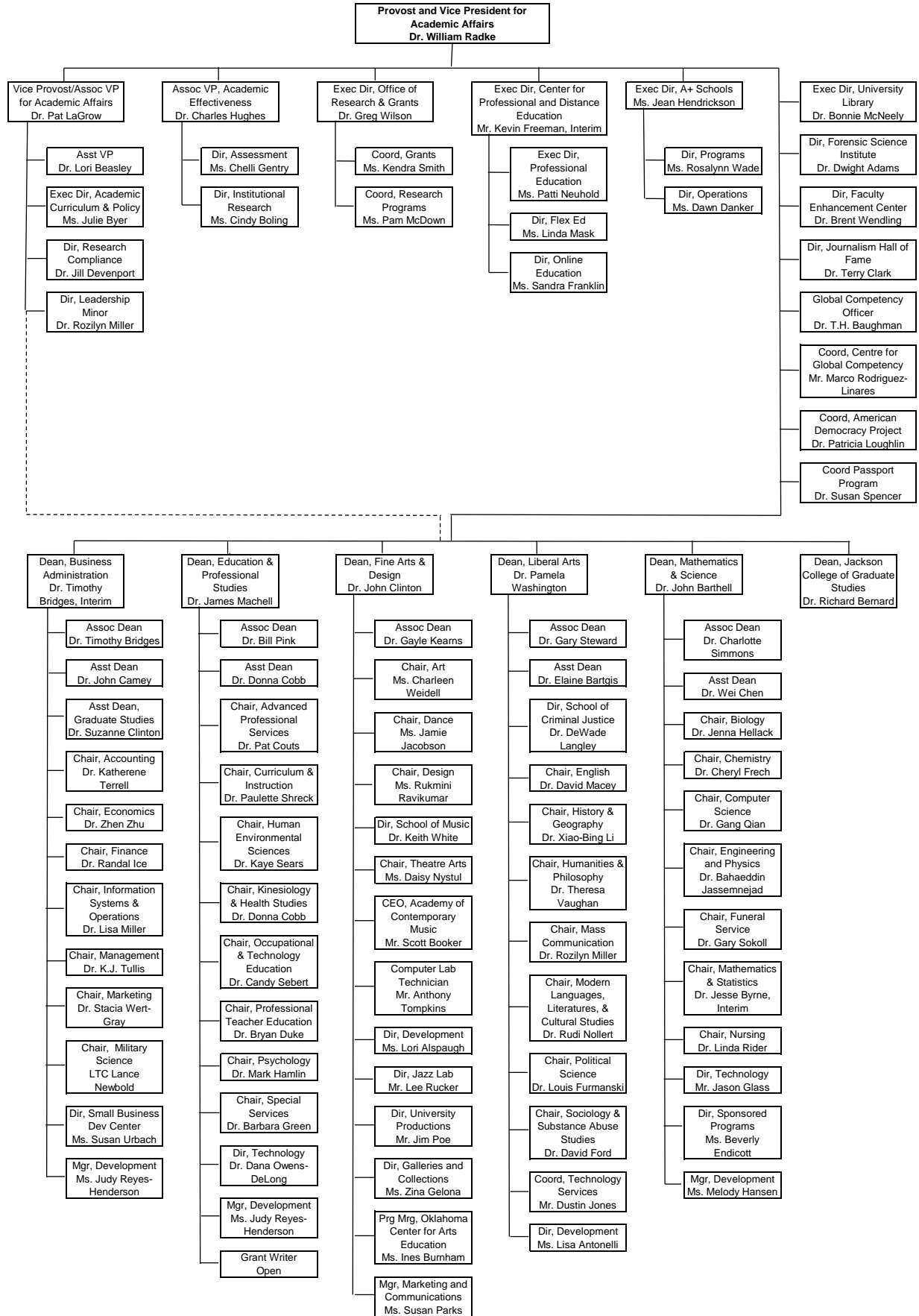

Organizational Chart - Administration
August 2010

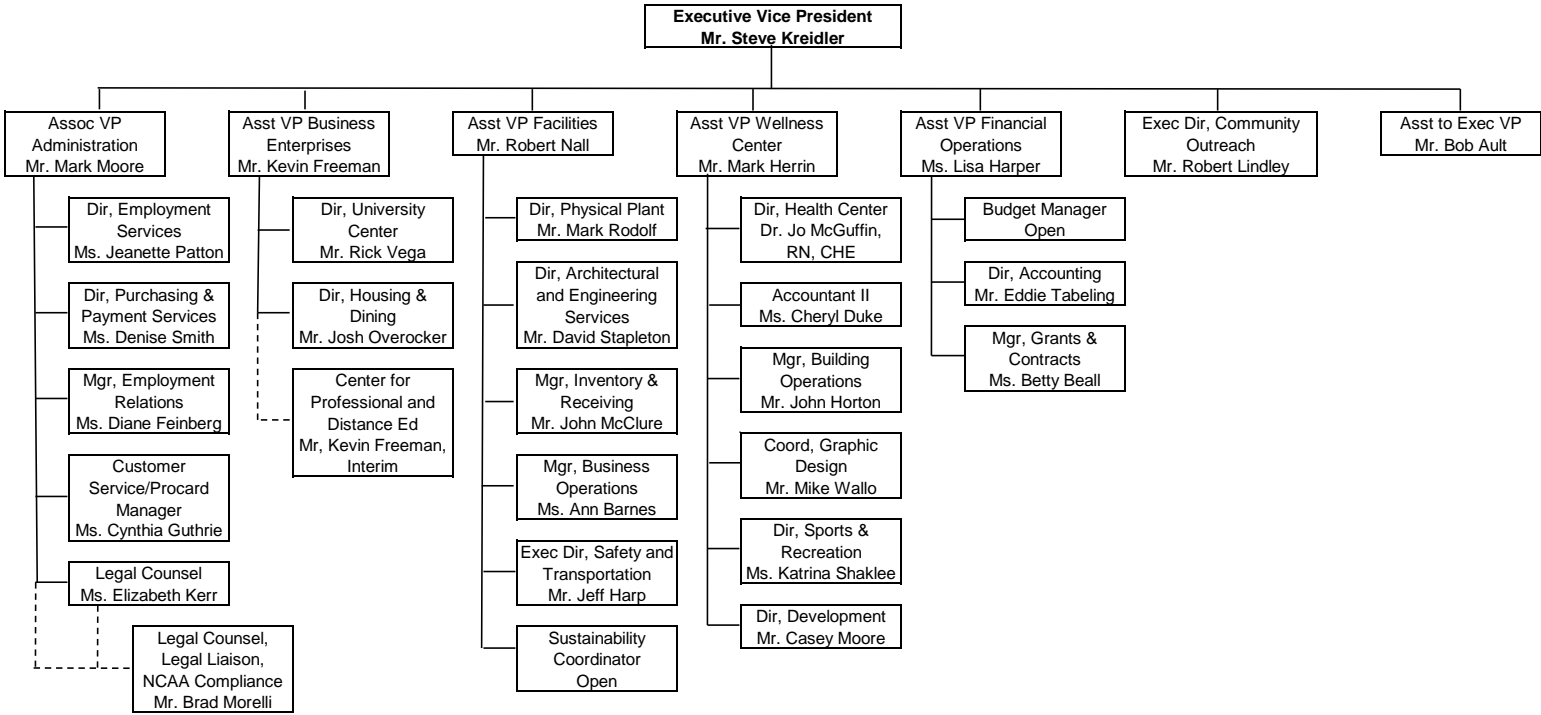

Organizational Chart - Student Affairs
August 2010

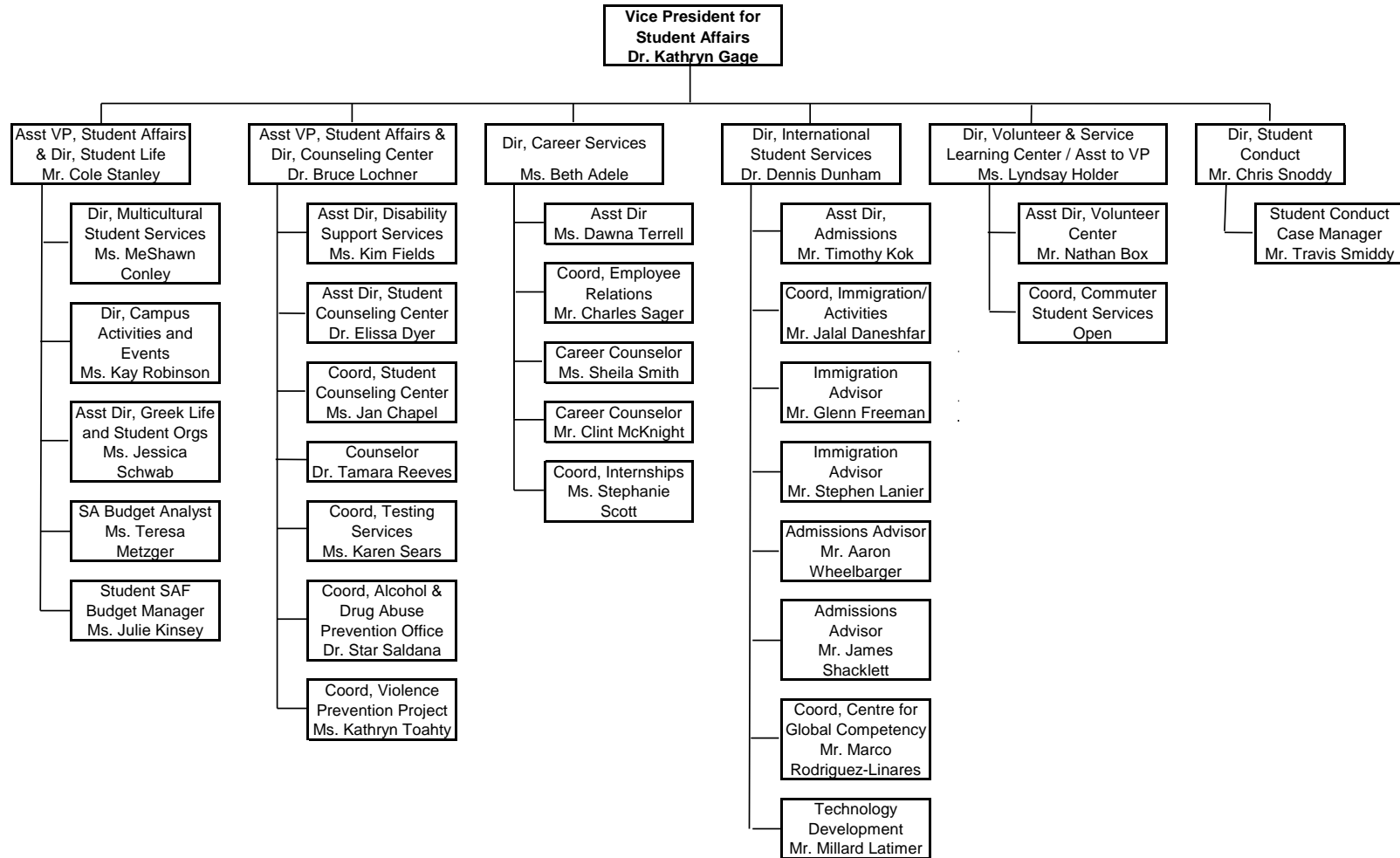

Organizational Chart - Information Technology
August 2010

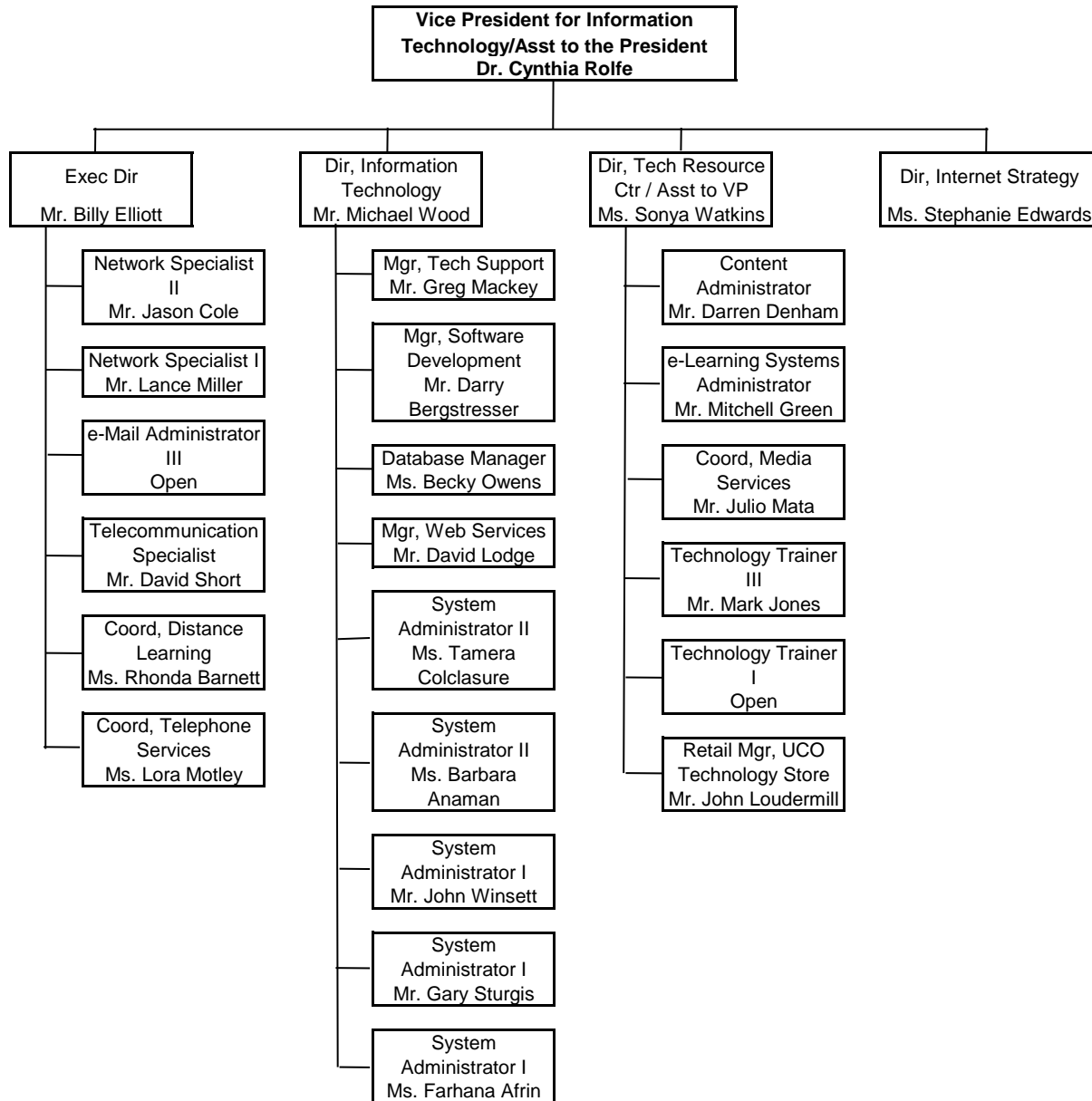

Organizational Chart - Enrollment Management
August 2010

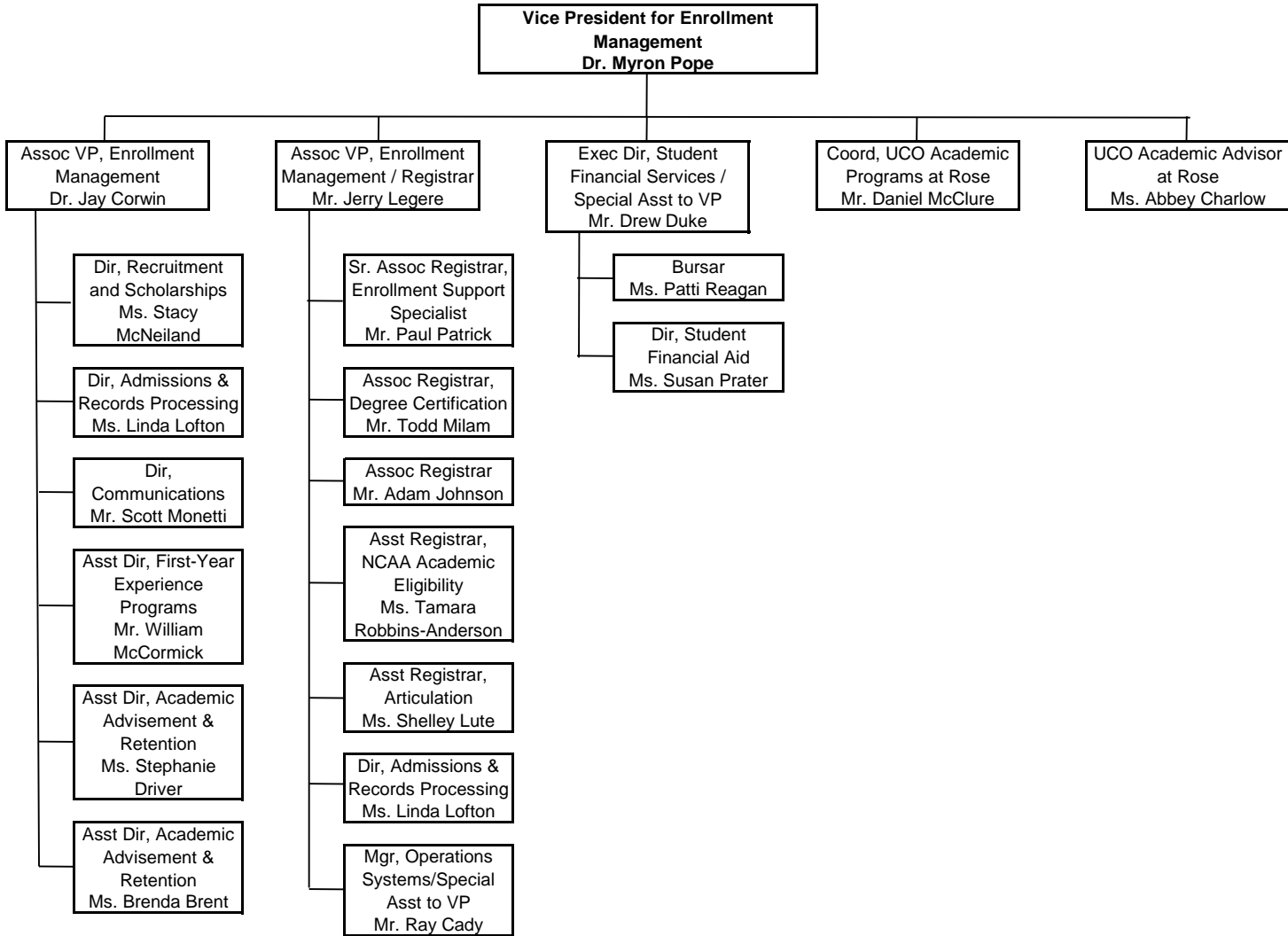

Organizational Chart - Development
August 2010

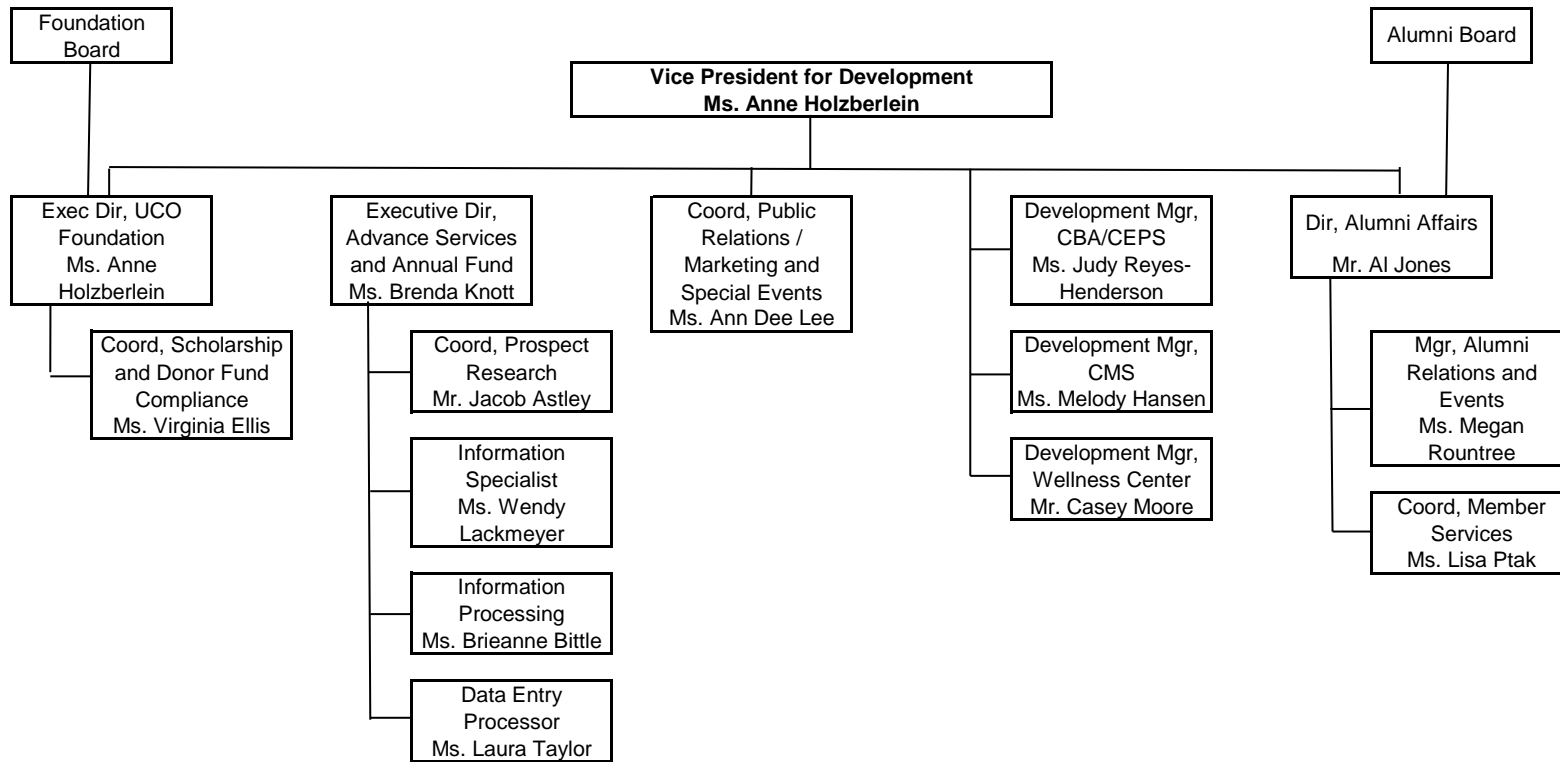

BUDGET EXPENDITURES AND INCOME**UNIVERSITY OF CENTRAL OKLAHOMA**

EXPENSES BY FUNCTION	Actual 2006-07	Actual 2007-08	Actual 2008-09	Actual 2009-10	Proposed 2010-11	% of Total
Instruction	\$53,756,567	\$58,604,547	\$61,812,181	\$66,189,048	\$75,504,133	56.3%
Research	\$608,067	\$567,943	\$578,875	\$645,289	\$673,661	0.5%
Public Service	\$1,597,291	\$1,237,168	\$1,431,439	\$1,190,989	\$2,009,517	1.5%
Academic Support	\$8,945,509	\$10,411,566	\$10,246,948	\$9,955,252	\$10,998,140	8.2%
Student Services	\$9,824,550	\$11,697,829	\$11,839,413	\$11,664,420	\$12,574,881	9.4%
Institutional Support *	\$9,239,805	\$9,982,288	\$10,571,489	\$10,119,173	\$10,847,101	8.1%
Oper & Maint of Plant	\$12,763,995	\$12,450,463	\$13,730,525	\$12,853,750	\$15,608,344	11.6%
Scholarships & Fellows	\$4,211,110	\$4,288,885	\$4,926,898	\$5,406,938	\$5,913,481	4.4%
TOTAL	\$100,946,894	\$109,240,689	\$115,137,768	\$118,024,859	\$134,129,258	100.0%

* The OSRHE have set an institutional support cap for UCO and similar Regional institutions of 13%.

EDUCATIONAL AND GENERAL INCOME	Actual 2006-07	Actual 2007-08	Actual 2008-09	Actual 2009-10	Proposed 2010-11	% of Total
State Appropriation	\$53,570,065	\$56,366,805	\$56,464,542	\$52,561,473	\$52,188,329	43.1%
Federal Appropriation	\$0	\$0	\$0	\$0	\$0	0.0%
Local Appropriation	\$0	\$0	\$0	\$0	\$0	0.0%
General Enrollment Fees	\$36,189,449	\$41,483,334	\$46,917,317	\$48,036,782	\$50,081,864	41.3%
Nonresident Tuition	\$6,895,262	\$7,183,743	\$6,944,954	\$7,323,585	\$7,237,620	6.0%
Other Student Fees	\$3,928,854	\$3,411,144	\$6,979,241	\$6,890,982	\$8,765,719	7.2%
Gifts and Grants	\$1,172,075	\$1,018,116	\$1,304,610	\$1,011,456	\$117,000	0.1%
Sales and Services	\$202,515	\$345,768	\$469,108	\$408,128	\$664,860	0.5%
Organized Activities	\$29,579	\$28,354	\$27,730	\$29,621	\$25,000	0.0%
Other	\$2,094,119	\$3,266,986	\$3,336,092	\$4,226,340	\$2,133,237	1.8%
TOTAL	\$104,081,918	\$113,104,250	\$122,443,594	\$120,488,367	\$121,213,629	100.0%

End Reserve Balance	\$23,876,808	\$27,740,369	\$35,046,195	\$37,509,703	\$10,144,010	100.0%
----------------------------	---------------------	---------------------	---------------------	---------------------	---------------------	---------------

Actual numbers include obligated balances, such as previous year purchase orders, student technology fee balances, as well as other earmarked funds.

BUDGET BY OBJECT CODE

UNIVERSITY OF CENTRAL OKLAHOMA

	Actual 2006-07	Actual 2007-08	Actual 2008-09	Actual 2009-10	Proposed 2010-11	% of Total
Teaching Salaries	\$26,175,646	\$28,359,918	\$29,065,385	\$29,418,217	\$35,331,602	26.3%
Professional Salaries	\$15,732,543	\$18,753,717	\$19,949,645	\$20,025,345	\$20,392,253	15.2%
Other Salaries & Wages	\$14,368,628	\$15,504,747	\$16,097,858	\$16,388,638	\$13,097,013	9.8%
Fringe Benefits	\$16,644,248	\$19,278,812	\$20,250,623	\$21,560,070	\$21,111,267	15.7%
Professional Services	\$1,915,491	\$1,760,337	\$1,870,751	\$2,041,177	\$2,731,640	2.0%
Travel	\$469,966	\$1,383,478	\$1,499,825	\$1,365,946	\$1,113,316	0.8%
Utilities	\$1,713,875	\$1,490,121	\$1,770,900	\$1,634,806	\$3,376,863	2.5%
Supplies & Other Operating Exp	\$12,405,951	\$12,421,472	\$13,013,057	\$13,110,168	\$23,024,188	17.2%
Property, Furniture & Equip.	\$3,961,775	\$3,077,873	\$3,093,194	\$4,049,315	\$5,686,747	4.2%
Library Books & Periodicals	\$1,290,244	\$1,175,320	\$1,602,516	\$1,205,498	\$1,529,333	1.1%
Scholarships & Other Asst.	\$4,281,620	\$4,343,936	\$4,936,273	\$5,417,579	\$5,936,588	4.4%
Transfers & Other Disbrsmnts.	\$1,986,907	\$1,690,958	\$1,987,741	\$1,808,100	\$798,448	0.6%
Total	\$100,946,894	\$109,240,689	\$115,137,768	\$118,024,859	\$134,129,258	100.0%

2010-11, Percentage by Object - Proposed

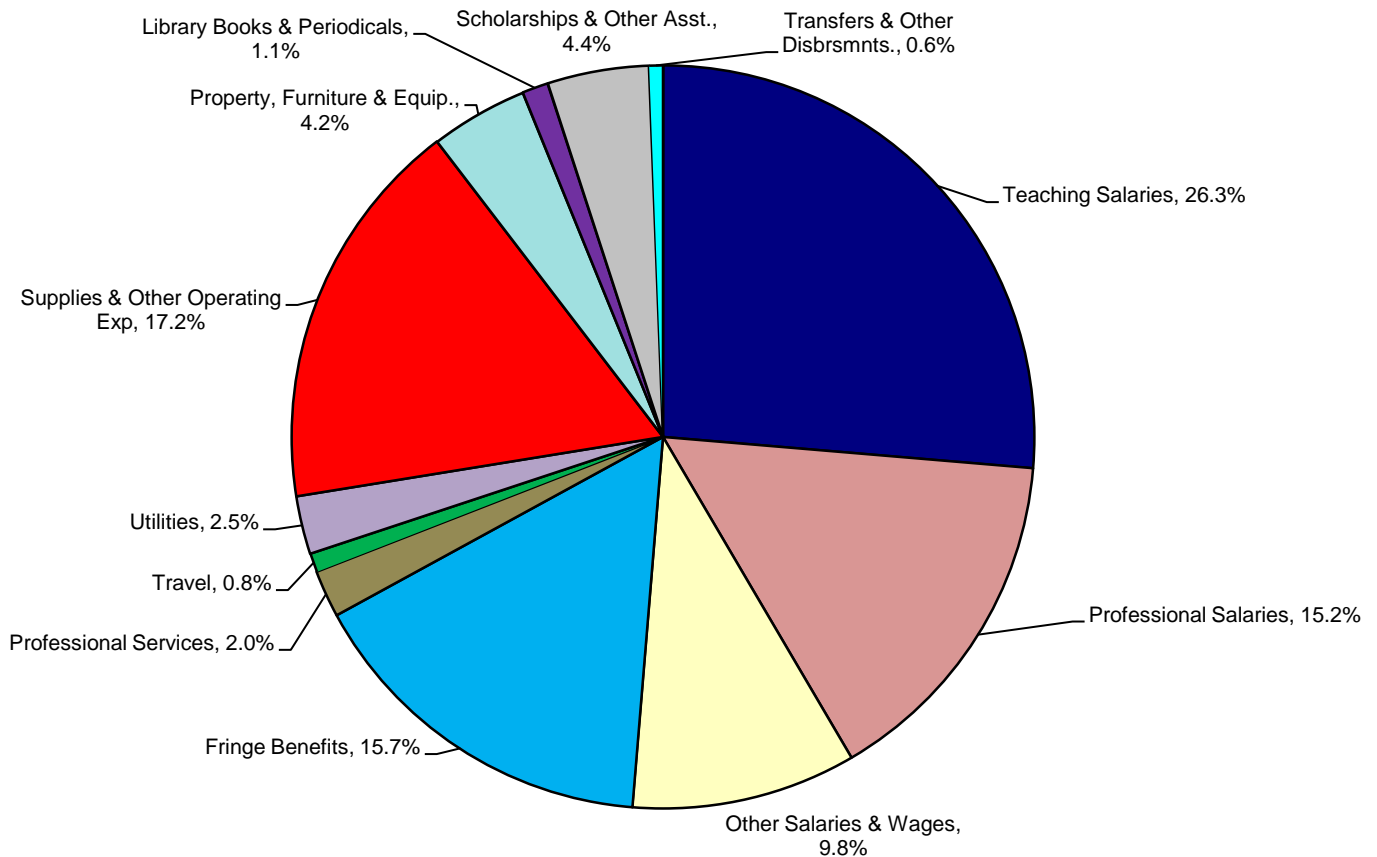

APPROPRIATION, TUITION, AND CREDIT HOURS
UNIVERSITY OF CENTRAL OKLAHOMA

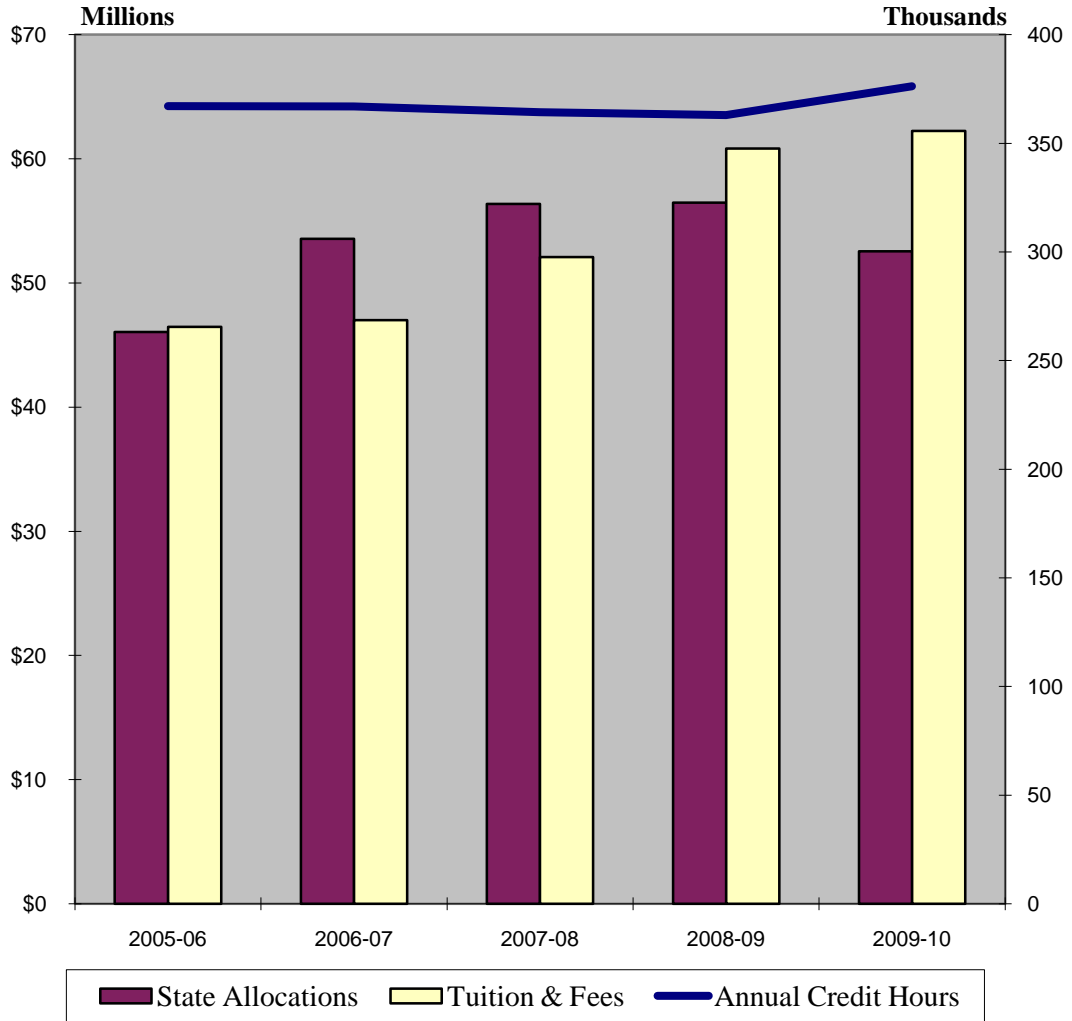

FACULTY & STAFF
UNIVERSITY OF CENTRAL OKLAHOMA

Total Full-Time Employee Characteristics	20
--	----

STAFF

Full-Time Staff Characteristics	21
---------------------------------	----

FACULTY

Full-Time Faculty Characteristics	22
-----------------------------------	----

Faculty FTE to Student FTE	23
----------------------------	----

Sections Taught by Full-Time & Part-Time Faculty	24
--	----

Credit Hours Taught by Full-Time & Part-Time Faculty	31
--	----

Fall Faculty by Department	38
----------------------------	----

Full-Time Faculty by Department & Degree	45
--	----

EMPLOYEE CHARACTERISTICS
UNIVERSITY OF CENTRAL OKLAHOMA

JOB CLASSIFICATION	2006	2007	2008	2009	2010
Full-Time Employees					
Exec/Admin/Mgr	160	176	184	192	190
Faculty	422	434	441	449	453
Professional (Non-Faculty)	137	166	203	214	224
Secretarial/Clerical	89	60	51	47	50
Technical/Paraprofessional	192	225	227	230	227
Skilled Crafts	34	33	35	30	29
Service/Maintenance	22	29	30	29	29
Total Full-Time	1,056	1,123	1,171	1,191	1,202
Part-Time Employees					
Part-Time Staff	60	63	76	72	86
Part-Time Faculty*	347	400	371	411	465
GA/RA	99	100	149	157	187
Students/Work Study	653	630	695	663	738
Total Part-Time	1,159	1,193	1,291	1,303	1,476
Total Employees	2,215	2,316	2,462	2,494	2,678

*does not include Faculty Overload or Staff teaching as adjunct

FULL-TIME EMPLOYEES

GENDER					
Female	597	619	637	645	645
Male	459	504	534	546	557

RACE/ETHNICITY					
Caucasian	869	928	968	989	985
African American	73	85	90	83	88
American Indian	37	35	34	35	36
Asian	37	35	34	41	46
Hispanic	21	18	21	24	24
International	3	5	5	2	2
Not Declared	16	17	19	17	22
Total Minority (% of total)	16%	15%	15%	15%	16%

STAFF (NON-FACULTY) CHARACTERISTICS**UNIVERSITY OF CENTRAL OKLAHOMA**

JOB CLASSIFICATION	2006	2007	2008	2009	2010
Full-Time Staff					
Exec/Admin/Mgr	160	176	184	192	190
Professional (Non-Faculty)	137	166	203	214	224
Secretarial/Clerical	89	60	51	47	50
Technical/Paraprofessional	192	225	227	230	227
Skilled Crafts	34	33	35	30	29
Service/Maintenance	22	29	30	29	29
Total Full-Time	634	689	730	742	749
Part-Time Staff					
Staff	60	63	76	72	86
GA/RA	99	100	149	157	187
Students/Work Study	653	630	695	663	738
Total Part-Time	812	793	920	892	1,011
Total Staff	1,446	1,482	1,650	1,634	1,760

FULL-TIME STAFF

GENDER					
Female	390	411	427	436	433
Male	244	278	303	306	316

RACE/ETHNICITY					
Caucasian	515	560	596	611	605
African-American	59	73	79	70	76
American Indian	21	18	20	21	23
Asian	18	16	12	15	18
Hispanic	13	12	14	17	17
International	2	2	3	2	2
Not Declared	6	7	6	6	8
Total Minority (% of total)	18%	17%	17%	17%	18%

FULL-TIME FACULTY CHARACTERISTICS

UNIVERSITY OF CENTRAL OKLAHOMA

	2006	2007	2008	2009	2010
FACULTY					
Full-time	422	434	441	449	453
Adjunct*	379	456	430	463	557
Part-Time Faculty	347	400	371	411	465
Staff Adjuncts	32	56	59	52	90
Overload	41	71	82	95	80
FTE Faculty	574	587	615	631	667

*Includes staff teaching as adjunct

STUDENT/FACULTY FTE RATIO	21:1	21:1	19:1	19:1	19:1
----------------------------------	------	------	------	------	------

FULL-TIME FACULTY

GENDER					
Female	207	208	210	209	212
Male	215	226	231	240	241

RACE/ETHNICITY					
Caucasian	354	367	372	378	384
African-American	14	12	11	13	12
American Indian	16	17	14	14	12
Asian	19	19	22	26	28
Hispanic	8	6	7	7	7
International	1	3	2	0	0
Not Declared	10	10	13	11	1
Total Minority (% of tot)	14%	13%	12%	13%	13%

AVERAGE AGE	50	50	50	50	51
--------------------	----	----	----	----	----

AVERAGE SALARY					
Professor	\$75,198	\$77,583	\$77,577	\$77,761	\$77,722
Associate Professor	\$64,130	\$66,548	\$66,251	\$64,390	\$63,374
Assistant Professor	\$56,842	\$58,346	\$58,298	\$59,055	\$59,200
Instructor	\$45,430	\$45,776	\$45,397	\$45,182	\$45,805
Lecturer	\$32,905	\$33,608	\$34,888	\$35,408	\$35,968

RANK					
Professor	147	156	165	169	171
Associate Professor	60	47	45	60	70
Assistant Professor	108	119	129	127	117
Instructor	58	63	60	55	56
Lecturer	49	49	42	38	39

TENURE STATUS					
Tenured	219	210	212	231	242
Tenure Track	116	154	160	158	148
Non-Tenure Track	87	70	69	60	63

TERMINAL DEGREES	68%	72%	73%	77%	77%
-------------------------	-----	-----	-----	-----	-----

FACULTY FTE TO STUDENT FTE
UNIVERSITY OF CENTRAL OKLAHOMA

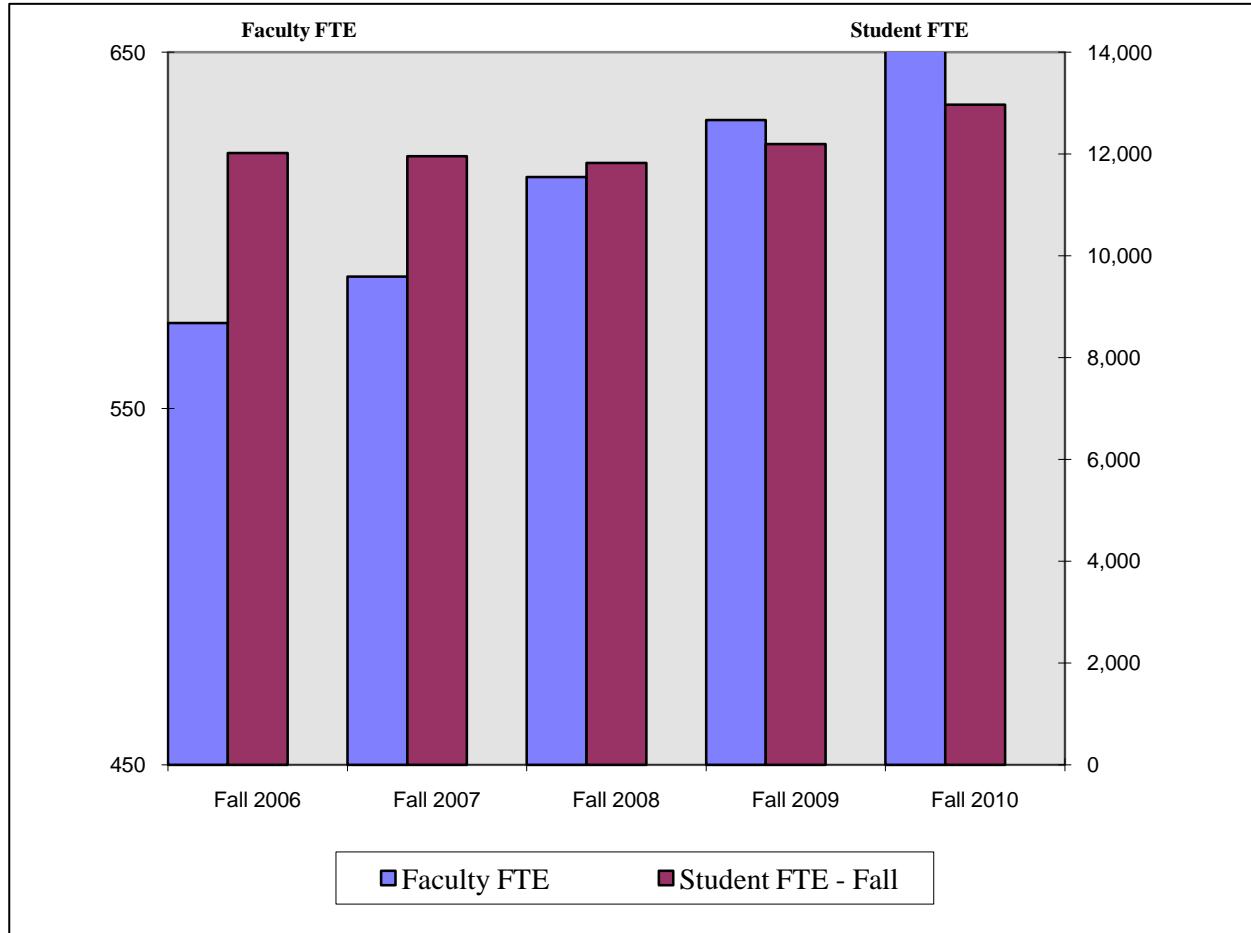

	Fall 2006	Fall 2007	Fall 2008	Fall 2009	Fall 2010
Faculty FTE	574	587	615	631	667
Student FTE - Fall	12,020	11,956	11,827	12,194	12,968
Student/Faculty Ratio	21	20	19	19	19

SECTIONS TAUGHT BY FT/PT FACULTY
UNIVERSITY OF CENTRAL OKLAHOMA

College of Business Administration		Fall 2006	Fall 2007	Fall 2008	Fall 2009	Fall 2010
Accounting	UG FT	53	52	51	46	47
	UG PT	7	9	8	8	5
	UG % FT	88.3%	85.2%	86.4%	85.2%	90.4%
	GR FT	5	3	0	2	3
	GR PT	0	0	0	0	0
	GR % FT	100.0%	100.0%	0.0%	0.0%	0.0%
Economics and International Business*	UG FT	40	43	43	38	39
	UG PT	8	10	11	12	16
	UG % FT	83.3%	81.1%	79.6%	76.0%	70.9%
	GR FT	3	2	0	0	0
	GR PT	0	0	0	0	0
	GR % FT	100.0%	100.0%	0.0%	0.0%	0.0%
Finance*	UG FT	40	50	55	48	50
	UG PT	21	27	23	23	19
	UG % FT	65.6%	64.9%	70.5%	67.6%	72.5%
	GR FT	5	0	0	0	0
	GR PT	1	0	0	0	0
	GR % FT	83.3%	0.0%	0.0%	0.0%	0.0%
General Business*	UG FT	34	---	---	---	---
	UG PT	14	---	---	---	---
	UG % FT	70.8%	0.0%	0.0%	0.0%	0.0%
	GR FT	9	---	---	---	---
	GR PT	2	---	---	---	---
	GR % FT	81.8%	0.0%	0.0%	0.0%	0.0%
Information Systems and Operations Management	UG FT	27	26	26	24	26
	UG PT	12	9	12	13	12
	UG % FT	69.2%	74.3%	68.4%	64.9%	68.4%
	GR FT	1	1	0	0	0
	GR PT	0	0	0	0	0
	GR % FT	100.0%	100.0%	0.0%	0.0%	0.0%
Management*	UG FT	34	45	39	26	29
	UG PT	15	14	14	20	23
	UG % FT	69.4%	76.3%	73.6%	56.5%	55.8%
	GR FT	3	14	9	14	16
	GR PT	2	0	0	0	1
	GR % FT	60.0%	100.0%	100.0%	100.0%	94.1%
Marketing*	UG FT	33	45	50	44	39
	UG PT	2	11	10	14	14
	UG % FT	94.3%	80.4%	83.3%	75.9%	73.6%
	GR FT	2	1	0	1	0
	GR PT	0	0	0	0	0
	GR % FT	100.0%	100.0%	0.0%	0.0%	0.0%
Military Science	UG FT	10	9	0	0	0
	UG PT	0	0	12	10	13
	UG % FT	100.0%	100.0%	0.0%	0.0%	0.0%
	GR FT	0	0	0	0	0
	GR PT	0	0	0	0	0
	GR % FT	0.0%	0.0%	0.0%	0.0%	0.0%
CBA - Totals	UG FT	271	270	264	226	230
	UG PT	79	80	90	100	102
	UG % FT	77.4%	77.1%	74.6%	69.3%	69.3%
	GR FT	28	21	9	17	19
	GR PT	5	0	0	0	1
	GR % FT	84.8%	100.0%	100.0%	100.0%	95.0%

* Due to restructuring, General Business courses have been reassigned to the Economics, Marketing, Finance, and Management departments.

SECTIONS TAUGHT BY FT/PT FACULTY

UNIVERSITY OF CENTRAL OKLAHOMA

College of Education and Professional Studies		Fall 2006	Fall 2007	Fall 2008	Fall 2009	Fall 2010
Advanced Professional Services	UG FT	4	3	5	4	6
	UG PT	3	3	3	3	2
	UG % FT	57.1%	50.0%	62.5%	57.1%	75.0%
	GR FT	17	17	18	23	25
	GR PT	4	6	9	2	5
	GR % FT	81.0%	73.9%	66.7%	92.0%	83.3%
Curriculum and Instruction	UG FT	31	30	26	27	30
	UG PT	3	5	11	11	9
	UG % FT	91.2%	85.7%	70.3%	71.1%	76.9%
	GR FT	24	24	30	22	26
	GR PT	2	6	9	9	9
	GR % FT	92.3%	80.0%	76.9%	71.0%	74.3%
Human Environmental Services	UG FT	36	29	35	35	34
	UG PT	23	38	34	35	34
	UG % FT	61.0%	43.3%	50.7%	50.0%	50.0%
	GR FT	6	6	6	9	5
	GR PT	7	9	7	7	9
	GR % FT	46.2%	40.0%	46.2%	56.3%	35.7%
Kinesiology and Health Studies	UG FT	90	87	82	77	85
	UG PT	57	56	62	62	69
	UG % FT	61.2%	60.8%	56.9%	55.4%	55.2%
	GR FT	9	9	10	18	14
	GR PT	0	3	0	0	2
	GR % FT	100.0%	75.0%	100.0%	100.0%	87.5%
Occupational and Technology Education	UG FT	36	45	48	49	52
	UG PT	12	7	7	17	20
	UG % FT	75.0%	86.5%	87.3%	74.2%	72.2%
	GR FT	27	23	30	32	39
	GR PT	10	8	6	7	7
	GR % FT	73.0%	74.2%	83.3%	82.1%	84.8%
Professional Teachers Education	UG FT	36	29	27	34	32
	UG PT	7	13	15	12	13
	UG % FT	83.7%	69.0%	64.3%	73.9%	71.1%
	GR FT	7	9	11	11	13
	GR PT	0	0	0	0	0
	GR % FT	100.0%	100.0%	100.0%	100.0%	100.0%
Psychology	UG FT	42	37	42	44	44
	UG PT	11	12	11	17	20
	UG % FT	79.2%	75.5%	79.2%	72.1%	68.8%
	GR FT	39	43	42	35	43
	GR PT	0	4	3	3	2
	GR % FT	100.0%	91.5%	93.3%	92.1%	95.6%
Special Services	UG FT	27	27	31	27	23
	UG PT	10	12	12	15	19
	UG % FT	73.0%	69.2%	72.1%	64.3%	54.8%
	GR FT	24	25	28	26	22
	GR PT	5	8	8	7	12
	GR % FT	82.8%	75.8%	77.8%	78.8%	64.7%
CEPS - Totals	UG FT	302	287	296	297	306
	UG PT	126	146	155	172	186
	UG % FT	70.6%	66.3%	65.6%	63.3%	62.2%
	GR FT	153	156	175	176	187
	GR PT	28	44	42	35	46
	GR % FT	84.5%	78.0%	80.6%	83.4%	80.3%

SECTIONS TAUGHT BY FT/PT FACULTY

UNIVERSITY OF CENTRAL OKLAHOMA

College of Fine Arts and Design		Fall 2006	Fall 2007	Fall 2008	Fall 2009	Fall 2010
Academy of Contemporary Music	UG FT	---	---	---	0	3
	UG PT	---	---	---	48	147
	UG % FT	0.0%	0.0%	0.0%	0.0%	2.0%
	GR FT	---	---	---	0	0
	GR PT	---	---	---	0	0
	GR % FT	0.0%	0.0%	0.0%	0.0%	0.0%
Art	UG FT	48	49	45	47	48
	UG PT	36	28	28	23	26
	UG % FT	57.1%	63.6%	61.6%	67.1%	64.9%
	GR FT	2	5	5	8	2
	GR PT	2	0	2	1	0
	GR % FT	50.0%	100.0%	71.4%	88.9%	100.0%
Dance*	UG FT	---	---	---	15	20
	UG PT	---	---	---	15	11
	UG % FT	0.0%	0.0%	0.0%	50.0%	64.5%
	GR FT	---	---	---	0	0
	GR PT	---	---	---	0	0
	GR % FT	0.0%	0.0%	0.0%	0.0%	0.0%
Design	UG FT	28	27	31	26	33
	UG PT	11	13	14	13	10
	UG % FT	71.8%	67.5%	68.9%	66.7%	76.7%
	GR FT	10	10	11	17	16
	GR PT	0	0	0	0	0
	GR % FT	100.0%	100.0%	100.0%	100.0%	100.0%
Music	UG FT	151	145	135	150	132
	UG PT	89	103	93	82	96
	UG % FT	62.9%	58.5%	59.2%	64.7%	57.9%
	GR FT	23	30	37	35	45
	GR PT	4	4	11	7	7
	GR % FT	85.2%	88.2%	77.1%	83.3%	86.5%
Theatre Arts*	UG FT	---	---	---	29	33
	UG PT	---	---	---	3	3
	UG % FT	0.0%	0.0%	0.0%	90.6%	91.7%
	GR FT	---	---	---	1	0
	GR PT	---	---	---	0	0
	GR % FT	0.0%	0.0%	0.0%	100.0%	#DIV/0!
Theatre, Dance and Media Arts*	UG FT	42	51	46	---	---
	UG PT	29	25	19	---	---
	UG % FT	59.2%	67.1%	70.8%	0.0%	0.0%
	GR FT	0	0	0	---	---
	GR PT	0	0	0	---	---
	GR % FT	0.0%	0.0%	0.0%	0.0%	0.0%
CFAD - Totals	UG FT	269	272	257	267	269
	UG PT	165	169	154	184	293
	UG % FT	62.0%	61.7%	62.5%	59.2%	47.9%
	GR FT	35	45	53	61	63
	GR PT	6	4	13	8	7
	GR % FT	85.4%	91.8%	80.3%	88.4%	90.0%

*Due to restructuring, Dance and Theatre Arts are now two separate departments.

SECTIONS TAUGHT BY FT/PT FACULTY
UNIVERSITY OF CENTRAL OKLAHOMA

College of Liberal Arts		Fall 2006	Fall 2007	Fall 2008	Fall 2009	Fall 2010
English	UG FT	89	87	91	90	93
	UG PT	92	101	95	96	102
	UG % FT	49.2%	46.3%	48.9%	48.4%	47.7%
	GR FT	45	37	41	51	61
	GR PT	4	8	3	6	6
	GR % FT	91.8%	82.2%	93.2%	89.5%	91.0%
History and Geography	UG FT	53	55	61	56	55
	UG PT	45	44	36	43	48
	UG % FT	54.1%	55.6%	62.9%	56.6%	53.4%
	GR FT	17	20	13	22	19
	GR PT	3	2	0	0	3
	GR % FT	85.0%	90.9%	100.0%	100.0%	86.4%
Humanities and Philosophy	UG FT	54	53	63	57	62
	UG PT	32	46	39	38	35
	UG % FT	62.8%	53.5%	61.8%	60.0%	63.9%
	GR FT	0	3	0	1	1
	GR PT	1	0	0	0	0
	GR % FT	0.0%	100.0%	0.0%	0.0%	0.0%
Mass Communication	UG FT	98	85	104	104	96
	UG PT	62	67	53	58	63
	UG % FT	61.3%	55.9%	66.2%	64.2%	60.4%
	GR FT	0	0	0	0	0
	GR PT	0	0	0	0	0
	GR % FT	0.0%	0.0%	0.0%	0.0%	0.0%
Modern Languages, Literature, and Cultural Studies	UG FT	30	31	34	32	33
	UG PT	36	37	35	38	43
	UG % FT	45.5%	45.6%	49.3%	45.7%	43.4%
	GR FT	2	2	2	3	6
	GR PT	0	1	0	0	0
	GR % FT	100.0%	66.7%	100.0%	100.0%	100.0%
Political Science	UG FT	41	39	40	41	39
	UG PT	26	30	24	22	28
	UG % FT	61.2%	56.5%	62.5%	65.1%	58.2%
	GR FT	10	11	9	12	14
	GR PT	3	1	3	1	1
	GR % FT	76.9%	91.7%	75.0%	92.3%	93.3%
School of Criminal Justice*	UG FT	---	---	---	---	20
	UG PT	---	---	---	---	9
	UG % FT	0.0%	0.0%	0.0%	0.0%	69.0%
	GR FT	---	---	---	---	16
	GR PT	---	---	---	---	5
	GR % FT	0.0%	0.0%	0.0%	0.0%	76.2%
Sociology and Substance Abuse Studies*	UG FT	---	---	---	---	33
	UG PT	---	---	---	---	34
	UG % FT	0.0%	0.0%	0.0%	0.0%	49.3%
	GR FT	---	---	---	---	12
	GR PT	---	---	---	---	5
	GR % FT	0.0%	0.0%	0.0%	0.0%	70.6%
Sociology, Criminal Justice, and Substance Abuse Studies*	UG FT	48	46	54	59	---
	UG PT	36	36	34	34	---
	UG % FT	57.1%	56.1%	61.4%	63.4%	0.0%
	GR FT	13	14	17	18	---
	GR PT	7	9	4	5	---
	GR % FT	65.0%	60.9%	81.0%	78.3%	0.0%
CLA - Totals	UG FT	413	396	447	439	431
	UG PT	329	361	316	329	362
	UG % FT	55.7%	52.3%	58.6%	57.2%	54.4%
	GR FT	87	87	82	107	129
	GR PT	18	21	10	12	20
	GR % FT	82.9%	80.6%	89.1%	89.9%	86.6%

*Due to restructuring, Criminal Justice and Sociology/Substance Abuse Studies are now two separate departments.

SECTIONS TAUGHT BY FT/PT FACULTY

UNIVERSITY OF CENTRAL OKLAHOMA

College of Mathematics and Science		Fall 2006	Fall 2007	Fall 2008	Fall 2009	Fall 2010
Biology	UG FT	80	98	80	77	83
	UG PT	53	68	70	71	84
	UG % FT	60.2%	59.0%	53.3%	52.0%	49.7%
	GR FT	11	13	17	15	17
	GR PT	3	1	3	2	3
	GR % FT	78.6%	92.9%	85.0%	88.2%	85.0%
Chemistry	UG FT	60	60	60	55	54
	UG PT	19	23	25	26	29
	UG % FT	75.9%	72.3%	70.6%	67.9%	65.1%
	GR FT	6	8	8	0	0
	GR PT	1	3	3	0	0
	GR % FT	85.7%	72.7%	72.7%	0.0%	0.0%
Computer Science	UG FT	39	34	36	32	44
	UG PT	6	6	5	5	5
	UG % FT	86.7%	85.0%	87.8%	86.5%	89.8%
	GR FT	4	3	3	3	5
	GR PT	0	0	0	0	0
	GR % FT	100.0%	100.0%	100.0%	100.0%	100.0%
Engineering and Physics	UG FT	57	55	58	62	54
	UG PT	28	30	26	25	43
	UG % FT	67.1%	64.7%	69.0%	71.3%	55.7%
	GR FT	6	3	4	7	5
	GR PT	0	1	0	1	0
	GR % FT	100.0%	75.0%	100.0%	87.5%	100.0%
Funeral Sciences	UG FT	17	15	15	18	18
	UG PT	7	7	7	8	9
	UG % FT	70.8%	68.2%	68.2%	69.2%	66.7%
	GR FT	0	0	0	0	0
	GR PT	0	0	0	0	0
	GR % FT	0.0%	0.0%	0.0%	0.0%	0.0%
Mathematics and Statistics	UG FT	70	72	77	84	85
	UG PT	28	33	30	28	33
	UG % FT	71.4%	68.6%	72.0%	75.0%	72.0%
	GR FT	4	5	6	8	10
	GR PT	1	2	0	0	0
	GR % FT	80.0%	71.4%	100.0%	100.0%	100.0%
Nursing	UG FT	55	59	72	72	66
	UG PT	16	33	26	31	41
	UG % FT	77.5%	64.1%	73.5%	69.9%	61.7%
	GR FT	1	1	1	1	0
	GR PT	1	0	0	0	1
	GR % FT	50.0%	100.0%	100.0%	100.0%	0.0%
CMS - Totals	UG FT	378	393	398	400	404
	UG PT	157	200	189	194	244
	UG % FT	70.7%	66.3%	67.8%	67.3%	62.3%
	GR FT	32	33	39	34	37
	GR PT	6	7	6	3	4
	GR % FT	84.2%	82.5%	86.7%	91.9%	90.2%

SECTIONS TAUGHT BY FT/PT FACULTY

UNIVERSITY OF CENTRAL OKLAHOMA

Interdisciplinary Studies*		Fall 2006	Fall 2007	Fall 2008	Fall 2009	Fall 2010
Forensic Science Institute	UG FT	---	---	---	6	8
	UG PT	---	---	---	3	9
	UG % FT	0.0%	0.0%	0.0%	66.7%	47.1%
	GR FT	---	---	---	16	19
	GR PT	---	---	---	4	11
	GR % FT	0.0%	0.0%	0.0%	80.0%	63.3%
Leadership	UG FT	---	---	---	3	5
	UG PT	---	---	---	13	14
	UG % FT	0.0%	0.0%	0.0%	18.8%	26.3%
	GR FT	---	---	---	0	0
	GR PT	---	---	---	0	0
	GR % FT	0.0%	0.0%	0.0%	0.0%	0.0%
First-Year Experience	UG FT	---	---	---	3	4
	UG PT	---	---	---	72	80
	UG % FT	0.0%	0.0%	0.0%	4.0%	4.8%
	GR FT	---	---	---	0	0
	GR PT	---	---	---	0	0
	GR % FT	0.0%	0.0%	0.0%	0.0%	0.0%
IS - Totals	UG FT	---	---	---	12	17
	UG PT	---	---	---	88	103
	UG % FT	0.0%	0.0%	0.0%	12.0%	14.2%
	GR FT	---	---	---	16	19
	GR PT	---	---	---	4	11
	GR % FT	0.0%	0.0%	0.0%	80.0%	63.3%

*Due to restructuring, university courses have been reassigned to Interdisciplinary Studies.

SECTIONS TAUGHT BY FT/PT FACULTY

UNIVERSITY OF CENTRAL OKLAHOMA

College Totals

		Fall 2006	Fall 2007	Fall 2008	Fall 2009	Fall 2010
College of Business Administration	UG FT	271	270	264	226	230
	UG PT	79	80	90	100	102
	UG % FT	77.4%	77.1%	74.6%	69.3%	69.3%
	GR FT	28	21	9	17	19
	GR PT	5	0	0	0	1
	GR % FT	84.8%	100.0%	100.0%	100.0%	95.0%
College of Education and Professional Studies	UG FT	302	287	296	297	306
	UG PT	126	146	155	172	186
	UG % FT	70.6%	66.3%	65.6%	63.3%	62.2%
	GR FT	153	156	175	176	187
	GR PT	28	44	42	35	46
	GR % FT	84.5%	78.0%	80.6%	83.4%	80.3%
College of Fine Arts and Design	UG FT	269	272	257	267	269
	UG PT	165	169	154	184	293
	UG % FT	62.0%	61.7%	62.5%	59.2%	47.9%
	GR FT	35	45	53	61	63
	GR PT	6	4	13	8	7
	GR % FT	85.4%	91.8%	80.3%	88.4%	90.0%
College of Liberal Arts	UG FT	413	396	447	439	431
	UG PT	329	361	316	329	362
	UG % FT	55.7%	52.3%	58.6%	57.2%	54.4%
	GR FT	87	87	82	107	129
	GR PT	18	21	10	12	20
	GR % FT	82.9%	80.6%	89.1%	89.9%	86.6%
College of Mathematics and Science	UG FT	378	393	398	400	404
	UG PT	157	200	189	194	244
	UG % FT	70.7%	66.3%	67.8%	67.3%	62.3%
	GR FT	32	33	39	34	37
	GR PT	6	7	6	3	4
	GR % FT	84.2%	82.5%	86.7%	91.9%	90.2%
Interdisciplinary Studies	UG FT	---	---	---	12	17
	UG PT	---	---	---	88	103
	UG % FT	0.0%	0.0%	0.0%	12.0%	14.2%
	GR FT	---	---	---	16	19
	GR PT	---	---	---	4	11
	GR % FT	0.0%	0.0%	0.0%	80.0%	63.3%
University Courses*	UG FT	13	3	28	---	---
	UG PT	11	55	59	---	---
	UG % FT	54.2%	5.2%	32.2%	---	---
	GR FT	0	0	0	---	---
	GR PT	0	0	0	---	---
	GR % FT	0.0%	0.0%	0.0%	---	---

*Due to restructuring, university courses have been reassigned to Interdisciplinary Studies.

University Totals	UG FT	1,646	1,621	1,690	1,641	1,657
	UG PT	867	1,011	963	1,067	1,290
	UG % FT	65.5%	61.6%	63.7%	60.6%	56.2%
	GR FT	335	342	358	411	454
	GR PT	63	76	71	62	89
	GR % FT	84.2%	81.8%	83.4%	86.9%	83.6%

STUDENT CREDIT HOURS TAUGHT BY FT/PT FACULTY

UNIVERSITY OF CENTRAL OKLAHOMA

College of Business Administration

		Fall 2006	Fall 2007	Fall 2008	Fall 2009	Fall 2010
Accounting	UG FT	4,506	4,479	4,305	4,386	4,609
	UG PT	708	756	708	666	423
	UG % FT	86.4%	85.6%	85.9%	86.8%	91.6%
	GR FT	87	24	0	27	60
	GR PT	0	0	0	0	0
	GR % FT	100.0%	100.0%	0.0%	0.0%	0.0%
Economics and International Business	UG FT	3,032	3,902	4,119	3,693	3,399
	UG PT	957	1,050	1,242	1,263	1,716
	UG % FT	76.0%	78.8%	76.8%	74.5%	66.5%
	GR FT	81	6	0	0	0
	GR PT	0	0	0	0	0
	GR % FT	100.0%	100.0%	0.0%	0.0%	0.0%
Finance*	UG FT	3,590	4,557	4,443	3,925	4,254
	UG PT	1,803	2,181	1,899	2,136	1,716
	UG % FT	66.6%	67.6%	70.1%	64.8%	71.3%
	GR FT	86	0	0	0	0
	GR PT	9	0	0	0	0
	GR % FT	0.0%	0.0%	0.0%	0.0%	0.0%
General Business*	UG FT	2,688	---	---	---	---
	UG PT	1,752	---	---	---	---
	UG % FT	60.5%	0.0%	0.0%	0.0%	0.0%
	GR FT	609	---	---	---	---
	GR PT	21	---	---	---	---
	GR % FT	96.7%	0.0%	0.0%	0.0%	0.0%
Information Systems and Operations Management	UG FT	2,538	2,688	2,424	2,052	2,304
	UG PT	1,091	747	993	979	1,019
	UG % FT	69.9%	78.3%	70.9%	67.7%	69.3%
	GR FT	27	1	0	0	0
	GR PT	0	0	0	0	0
	GR % FT	100.0%	100.0%	0.0%	0.0%	0.0%
Management*	UG FT	3,132	3,622	3,324	2,106	2,139
	UG PT	1,182	1,398	1,126	1,898	1,970
	UG % FT	72.6%	72.2%	74.7%	52.6%	52.1%
	GR FT	129	1,196	1,200	1,960	1,043
	GR PT	60	0	0	0	0
	GR % FT	68.3%	100.0%	100.0%	100.0%	100.0%
Marketing*	UG FT	3,603	4,653	4,512	3,693	3,576
	UG PT	288	912	918	1,002	1,203
	UG % FT	92.6%	83.6%	83.1%	78.7%	74.8%
	GR FT	90	9	0	1	0
	GR PT	0	0	0	0	0
	GR % FT	100.0%	100.0%	0.0%	0.0%	0.0%
Military Science	UG FT	0	0	0	0	0
	UG PT	340	268	233	272	276
	UG % FT	100.0%	100.0%	100.0%	100.0%	100.0%
	GR FT	0	0	0	0	0
	GR PT	0	0	0	0	0
	GR % FT	0.0%	0.0%	0.0%	0.0%	0.0%
CBA - Totals	UG FT	23,089	23,901	23,127	19,855	20,281
	UG PT	8,121	7,312	7,119	8,216	8,323
	UG % FT	74.0%	76.6%	76.5%	70.7%	70.9%
	GR FT	1,109	1,236	1,200	1,988	1,103
	GR PT	90	0	0	0	0
	GR % FT	92.5%	100.0%	100.0%	100.0%	100.0%

* Due to restructuring, General Business courses have been reassigned to the Economics, Marketing,

STUDENT CREDIT HOURS TAUGHT BY FT/PT FACULTY

UNIVERSITY OF CENTRAL OKLAHOMA

College of Education and Professional Studies

		Fall 2006	Fall 2007	Fall 2008	Fall 2009	Fall 2010
Advanced Professional Services	UG FT	194	132	188	144	234
	UG PT	148	148	150	148	96
	UG % FT	56.7%	47.1%	55.6%	49.3%	70.9%
	GR FT	821	1,037	906	1,137	1,095
	GR PT	246	321	411	99	288
	GR % FT	76.9%	76.4%	68.8%	92.0%	79.2%
Curriculum and Instruction	UG FT	1,710	1,574	1,443	1,636	1,753
	UG PT	163	224	668	552	443
	UG % FT	91.3%	87.5%	68.4%	74.8%	79.8%
	GR FT	416	328	492	456	489
	GR PT	24	187	195	344	350
	GR % FT	94.5%	63.7%	71.6%	57.0%	58.3%
Human Environmental Services	UG FT	2,643	2,134	2,350	2,252	2,376
	UG PT	2,388	2,983	2,811	2,635	2,572
	UG % FT	52.5%	41.7%	45.5%	46.1%	48.0%
	GR FT	101	136	147	181	237
	GR PT	237	206	196	184	309
	GR % FT	29.9%	39.8%	42.9%	49.6%	43.4%
Kinesiology and Health Studies	UG FT	6,390	6,596	5,566	5,263	4,626
	UG PT	3,124	2,818	3,436	3,966	4,203
	UG % FT	67.2%	70.1%	61.8%	57.0%	52.4%
	GR FT	195	223	232	318	389
	GR PT	6	0	0	0	59
	GR % FT	97.0%	100.0%	100.0%	100.0%	86.8%
Occupational and Technology Education	UG FT	2,357	2,641	2,719	2,340	2,702
	UG PT	579	337	356	787	1,214
	UG % FT	80.3%	88.7%	88.4%	74.8%	69.0%
	GR FT	699	769	854	730	964
	GR PT	225	234	134	118	116
	GR % FT	75.6%	76.7%	86.4%	86.1%	89.3%
Professional Teachers Education	UG FT	2,423	2,166	1,995	2,470	2,223
	UG PT	1,382	1,264	1,495	1,480	1,423
	UG % FT	63.7%	63.1%	57.2%	62.5%	61.0%
	GR FT	414	552	703	750	815
	GR PT	0	0	0	0	0
	GR % FT	100.0%	100.0%	100.0%	100.0%	100.0%
Psychology	UG FT	4,853	4,211	3,990	3,856	3,993
	UG PT	1,910	1,968	1,968	2,427	2,901
	UG % FT	71.8%	68.2%	67.0%	61.4%	57.9%
	GR FT	993	1,025	965	1,064	942
	GR PT	3	43	118	86	67
	GR % FT	99.7%	96.0%	89.1%	92.5%	93.4%
Special Services	UG FT	1,793	1,828	1,846	1,552	1,666
	UG PT	439	584	593	909	999
	UG % FT	80.3%	75.8%	75.7%	63.1%	62.5%
	GR FT	547	521	606	602	628
	GR PT	82	96	115	169	262
	GR % FT	87.0%	84.4%	84.0%	78.1%	70.6%
CEPS - Totals	UG FT	22,363	21,282	20,097	19,513	19,573
	UG PT	10,133	10,326	11,477	12,904	13,851
	UG % FT	68.8%	67.3%	63.7%	60.2%	58.6%
	GR FT	4,186	4,591	4,905	5,238	5,559
	GR PT	823	1,087	1,169	1,000	1,451
	GR % FT	83.6%	80.9%	80.8%	84.0%	79.3%

STUDENT CREDIT HOURS TAUGHT BY FT/PT FACULTY

UNIVERSITY OF CENTRAL OKLAHOMA

College of Fine Arts, and Design

		Fall 2006	Fall 2007	Fall 2008	Fall 2009	Fall 2010
Academy of Contemporary Music	UG FT	---	---	---	0	92
	UG PT	---	---	---	1,981	4,276
	UG % FT	0.0%	0.0%	0.0%	0.0%	2.1%
	GR FT	---	---	---	0	0
	GR PT	---	---	---	0	0
	GR % FT	0.0%	0.0%	0.0%	0.0%	0.0%
Art	UG FT	1,312	1,502	1,174	1,200	1,104
	UG PT	1,599	1,419	951	885	1,126
	UG % FT	45.1%	51.4%	55.2%	57.6%	49.5%
	GR FT	9	14	15	31	9
	GR PT	6	0	6	3	0
	GR % FT	60.0%	100.0%	71.4%	91.2%	100.0%
Dance*	UG FT	---	---	---	324	471
	UG PT	---	---	---	499	292
	UG % FT	0.0%	0.0%	0.0%	39.4%	61.7%
	GR FT	---	---	---	0	0
	GR PT	---	---	---	0	0
	GR % FT	0.0%	0.0%	0.0%	0.0%	0.0%
Design	UG FT	1,103	1,072	1,426	1,539	1,584
	UG PT	568	665	871	869	641
	UG % FT	66.0%	61.7%	62.1%	63.9%	71.2%
	GR FT	45	42	45	77	87
	GR PT	0	0	0	0	0
	GR % FT	100.0%	100.0%	100.0%	100.0%	100.0%
Music	UG FT	1,837	1,958	2,235	2,337	2,268
	UG PT	1,395	1,268	1,182	1,108	1,338
	UG % FT	56.8%	60.7%	65.4%	67.8%	62.9%
	GR FT	79	112	213	194	311
	GR PT	10	24	46	25	48
	GR % FT	88.8%	82.4%	82.2%	88.6%	86.6%
Theatre Arts*	UG FT	---	---	---	1,274	1,200
	UG PT	---	---	---	132	129
	UG % FT	0.0%	0.0%	0.0%	90.6%	90.3%
	GR FT	---	---	---	6	0
	GR PT	---	---	---	0	0
	GR % FT	0.0%	0.0%	0.0%	0.0%	0.0%
Theatre, Dance and Media Arts*	UG FT	1,084	1,330	1,377	---	---
	UG PT	1,078	715	585	---	---
	UG % FT	50.1%	65.0%	70.2%	0.0%	0.0%
	GR FT	0	0	0	---	---
	GR PT	0	0	0	---	---
	GR % FT	0.0%	0.0%	0.0%	0.0%	0.0%
CFAD - Totals	UG FT	5,336	5,862	6,212	6,674	6,719
	UG PT	4,640	4,067	3,589	5,474	7,802
	UG % FT	53.5%	59.0%	63.4%	54.9%	46.3%
	GR FT	133	168	273	308	407
	GR PT	16	24	52	28	48
	GR % FT	89.3%	87.5%	84.0%	91.7%	89.5%

*Due to restructuring, Dance and Theatre Arts are now two separate departments.

STUDENT CREDIT HOURS TAUGHT BY FT/PT FACULTY

UNIVERSITY OF CENTRAL OKLAHOMA

College of Liberal Arts

		Fall 2006	Fall 2007	Fall 2008	Fall 2009	Fall 2010
English	UG FT	4,906	5,361	5,006	4,983	5,141
	UG PT	6,054	5,682	6,174	6,315	6,723
	UG % FT	44.8%	48.5%	44.8%	44.1%	43.3%
	GR FT	504	446	589	632	735
	GR PT	19	72	36	57	81
	GR % FT	96.4%	86.1%	94.2%	91.7%	90.1%
History and Geography	UG FT	4,698	4,506	4,297	4,507	4,373
	UG PT	4,983	4,497	3,990	4,377	4,218
	UG % FT	48.5%	50.0%	51.9%	50.7%	50.9%
	GR FT	129	181	157	236	206
	GR PT	30	3	0	0	33
	GR % FT	81.1%	98.4%	100.0%	100.0%	86.2%
Humanities and Philosophy	UG FT	6,214	4,997	4,308	4,405	5,052
	UG PT	3,546	4,377	3,645	3,420	3,351
	UG % FT	63.7%	53.3%	54.2%	56.3%	60.1%
	GR FT	6	15	0	6	6
	GR PT	0	0	0	0	0
	GR % FT	100.0%	100.0%	0.0%	0.0%	0.0%
Mass Communication	UG FT	5,848	5,526	6,019	5,703	5,089
	UG PT	4,719	4,079	3,555	3,632	4,046
	UG % FT	55.3%	57.5%	62.9%	61.1%	55.7%
	GR FT	0	0	0	0	0
	GR PT	0	0	0	0	0
	GR % FT	0.0%	0.0%	0.0%	0.0%	0.0%
Modern Languages, Literature, and Cultural Studies	UG FT	1,825	1,908	1,835	1,833	2,062
	UG PT	3,312	2,834	2,810	3,363	3,693
	UG % FT	35.5%	40.2%	39.5%	35.3%	35.8%
	GR FT	12	18	21	15	24
	GR PT	0	0	0	0	0
	GR % FT	100.0%	100.0%	100.0%	100.0%	100.0%
Political Science	UG FT	3,252	2,939	2,899	2,871	2,577
	UG PT	2,544	2,472	2,285	2,154	2,595
	UG % FT	56.1%	54.3%	55.9%	57.1%	49.8%
	GR FT	52	66	51	177	318
	GR PT	147	63	75	45	12
	GR % FT	26.1%	51.2%	40.5%	79.7%	96.4%
School of Criminal Justice*	UG FT	---	---	---	---	1,316
	UG PT	---	---	---	---	546
	UG % FT	0.0%	0.0%	0.0%	0.0%	70.7%
	GR FT	---	---	---	---	272
	GR PT	---	---	---	---	144
	GR % FT	0.0%	0.0%	0.0%	0.0%	65.4%
Sociology and Substance Abuse Studies*	UG FT	---	---	---	---	2,420
	UG PT	---	---	---	---	2,979
	UG % FT	0.0%	0.0%	0.0%	0.0%	44.8%
	GR FT	---	---	---	---	191
	GR PT	---	---	---	---	102
	GR % FT	0.0%	0.0%	0.0%	0.0%	65.2%
Sociology, Criminal Justice, and Substance Abuse Studies*	UG FT	3,340	3,441	3,523	3,908	---
	UG PT	3,260	2,817	2,968	2,950	---
	UG % FT	50.6%	55.0%	54.3%	57.0%	0.0%
	GR FT	191	151	243	273	---
	GR PT	105	105	45	132	---
	GR % FT	64.5%	59.0%	84.4%	67.4%	0.0%
CLA - Totals	UG FT	30,083	28,678	27,887	28,210	28,030
	UG PT	28,418	26,758	25,427	26,211	28,151
	UG % FT	51.4%	51.7%	52.3%	51.8%	49.9%
	GR FT	894	877	1,061	1,339	5,025
	GR PT	301	243	156	234	3,651
	GR % FT	74.8%	78.3%	87.2%	85.1%	57.9%

*Due to restructuring, Criminal Justice and Sociology/Substance Abuse Studies are now two separate departments.

STUDENT CREDIT HOURS TAUGHT BY FT/PT FACULTY

UNIVERSITY OF CENTRAL OKLAHOMA

College of Mathematics and Science

		Fall 2006	Fall 2007	Fall 2008	Fall 2009	Fall 2010
Biology	UG FT	6,370	5,942	6,270	6,435	6,407
	UG PT	4,600	5,369	5,189	4,880	5,346
	UG % FT	58.1%	52.5%	54.7%	56.9%	54.5%
	GR FT	77	70	94	69	91
	GR PT	3	4	11	4	11
	GR % FT	96.3%	94.6%	89.5%	94.5%	89.2%
Chemistry	UG FT	3,511	3,402	3,492	3,317	3,034
	UG PT	1,104	1,254	1,457	1,366	1,921
	UG % FT	76.1%	73.1%	70.6%	70.8%	61.2%
	GR FT	81	130	98	0	0
	GR PT	45	81	78	0	0
	GR % FT	64.3%	61.6%	55.7%	0.0%	0.0%
Computer Science	UG FT	2,133	1,749	1,723	1,576	1,957
	UG PT	311	345	288	267	288
	UG % FT	87.3%	83.5%	85.7%	85.5%	87.2%
	GR FT	75	18	33	24	33
	GR PT	0	0	0	0	0
	GR % FT	100.0%	100.0%	100.0%	100.0%	100.0%
Engineering and Physics	UG FT	2,977	3,135	3,781	3,408	3,556
	UG PT	1,971	1,708	804	1,724	2,415
	UG % FT	60.2%	64.7%	82.5%	66.4%	59.6%
	GR FT	33	14	42	39	81
	GR PT	0	9	0	3	0
	GR % FT	100.0%	60.9%	100.0%	92.9%	100.0%
Funeral Sciences	UG FT	1,073	1,169	935	922	1,116
	UG PT	395	187	336	305	325
	UG % FT	73.1%	86.2%	73.6%	75.1%	77.4%
	GR FT	0	0	0	0	0
	GR PT	0	0	0	0	0
	GR % FT	0.0%	0.0%	0.0%	0.0%	0.0%
Mathematics and Statistics	UG FT	7,043	6,555	6,633	7,363	7,605
	UG PT	2,244	2,871	3,084	2,883	3,348
	UG % FT	75.8%	69.5%	68.3%	71.9%	69.4%
	GR FT	90	129	162	169	150
	GR PT	0	0	0	0	0
	GR % FT	100.0%	100.0%	100.0%	100.0%	100.0%
Nursing	UG FT	2,921	3,252	3,614	3,547	3,757
	UG PT	43	0	0	47	53
	UG % FT	98.5%	100.0%	100.0%	98.7%	98.6%
	GR FT	36	69	48	48	63
	GR PT	15	0	0	0	0
	GR % FT	70.6%	100.0%	100.0%	100.0%	100.0%
CMS - Totals	UG FT	26,028	25,204	26,448	26,568	27,432
	UG PT	10,668	11,734	11,158	11,472	13,696
	UG % FT	70.9%	68.2%	70.3%	69.8%	66.7%
	GR FT	392	430	477	349	418
	GR PT	63	94	89	7	11
	GR % FT	86.2%	82.1%	84.3%	98.0%	97.4%

STUDENT CREDIT HOURS TAUGHT BY FT/PT FACULTY

UNIVERSITY OF CENTRAL OKLAHOMA

Interdisciplinary Studies*

		Fall 2006	Fall 2007	Fall 2008	Fall 2009	Fall 2010
Forensic Science Institute	UG FT	---	---	---	95	242
	UG PT	---	---	---	186	678
	UG % FT	0.0%	0.0%	0.0%	33.8%	26.3%
	GR FT	---	---	---	180	177
	GR PT	---	---	---	44	99
	GR % FT	0.0%	0.0%	0.0%	80.4%	64.1%
Leadership	UG FT	---	---	---	66	180
	UG PT	---	---	---	622	673
	UG % FT	0.0%	0.0%	0.0%	9.6%	21.1%
	GR FT	---	---	---	0	0
	GR PT	---	---	---	0	0
	GR % FT	0.0%	0.0%	0.0%	0.0%	0.0%
First Year Experience	UG FT	---	---	---	132	158
	UG PT	---	---	---	2,809	3,196
	UG % FT	0.0%	0.0%	0.0%	4.5%	4.7%
	GR FT	---	---	---	0	0
	GR PT	---	---	---	0	0
	GR % FT	0.0%	0.0%	0.0%	0.0%	0.0%
IS - Totals	UG FT	---	---	---	293	580
	UG PT	---	---	---	3,617	4,547
	UG % FT	0.0%	0.0%	0.0%	7.5%	11.3%
	GR FT	---	---	---	180	177
	GR PT	---	---	---	44	99
	GR % FT	0.0%	0.0%	0.0%	80.4%	64.1%

*Due to restructuring, university courses have been reassigned to Interdisciplinary Studies.

STUDENT CREDIT HOURS TAUGHT BY FT/PT FACULTY

UNIVERSITY OF CENTRAL OKLAHOMA

College Totals

		Fall 2006	Fall 2007	Fall 2008	Fall 2009	Fall 2010
College of Business Administration	UG FT	23,089	23,901	23,127	19,855	20,281
	UG PT	8,121	7,312	7,119	8,216	8,323
	UG % FT	74.0%	76.6%	76.5%	70.7%	70.9%
	GR FT	1,109	1,236	1,200	1,988	1,103
	GR PT	90	0	0	0	0
	GR % FT	92.5%	100.0%	100.0%	100.0%	100.0%
College of Education and Professional Studies	UG FT	22,363	21,282	20,097	19,513	19,573
	UG PT	10,133	10,326	11,477	12,904	13,851
	UG % FT	68.8%	67.3%	63.7%	60.2%	58.6%
	GR FT	4,186	4,591	4,905	5,238	5,559
	GR PT	823	1,087	1,169	1,000	1,451
	GR % FT	83.6%	80.9%	80.8%	84.0%	79.3%
College of Fine Arts and Design	UG FT	5,336	5,862	6,212	6,674	6,719
	UG PT	4,640	4,067	3,589	5,474	7,802
	UG % FT	53.5%	59.0%	63.4%	54.9%	46.3%
	GR FT	133	168	273	308	407
	GR PT	16	24	52	28	48
	GR % FT	89.3%	87.5%	84.0%	91.7%	89.5%
College of Liberal Arts	UG FT	30,083	28,678	27,887	28,210	28,030
	UG PT	28,418	26,758	25,427	26,211	28,151
	UG % FT	51.4%	51.7%	52.3%	51.8%	49.9%
	GR FT	894	877	1,061	1,339	5,025
	GR PT	301	243	156	234	3,651
	GR % FT	74.8%	78.3%	87.2%	85.1%	57.9%
College of Mathematics and Science	UG FT	26,028	25,204	26,448	26,568	27,432
	UG PT	10,668	11,734	11,158	11,472	13,696
	UG % FT	70.9%	68.2%	70.3%	69.8%	66.7%
	GR FT	392	430	477	349	418
	GR PT	63	94	89	7	11
	GR % FT	86.2%	82.1%	84.3%	98.0%	97.4%
Interdisciplinary Studies*	UG FT	---	---	---	293	580
	UG PT	---	---	---	3,617	4,547
	UG % FT	0.0%	0.0%	0.0%	7.5%	11.3%
	GR FT	---	---	---	180	177
	GR PT	---	---	---	44	99
	GR % FT	0.0%	0.0%	0.0%	80.4%	80.4%
University Courses*	UG FT	146	327	122	---	---
	UG PT	1,100	2,660	2,726	---	---
	UG % FT	11.7%	10.9%	4.3%	0.0%	0.0%
	GR FT	0	0	0	---	---
	GR PT	0	0	0	---	---
	GR % FT	0.0%	0.0%	0.0%	0.0%	0.0%

*Due to restructuring, university courses have been reassigned to Interdisciplinary Studies.

University Totals	UG FT	107,045	105,254	103,893	101,113	102,615
	UG PT	63,080	62,857	61,496	67,894	76,370
	UG % FT	62.9%	62.6%	62.8%	59.8%	57.3%
	GR FT	6,714	7,302	7,916	9,402	12,689
	GR PT	1,293	1,448	1,466	1,313	5,260
	GR % FT	83.9%	83.5%	84.4%	87.7%	70.7%

FALL FACULTY BY DEPARTMENT
UNIVERSITY OF CENTRAL OKLAHOMA

College of Business Administration

		Fall 2006	Fall 2007	Fall 2008	Fall 2009	Fall 2010
Accounting	Full-Time	13	13	13	13	13
	Part-Time	4	4	4	4	3
	FTE	14.3	14.5	14.5	14.5	13.9
Economics and International Business*	Full-Time	10	13	13	13	12
	Part-Time	4	5	6	8	9
	FTE	11.5	14.9	15.0	15.3	15.0
Finance*	Full-Time	10	14	14	14	13
	Part-Time	11	17	15	13	13
	FTE	14.1	18.5	17.8	18.0	16.4
General Business*	Full-Time	10	---	---	---	---
	Part-Time	7	---	---	---	---
	FTE	12.4	---	---	---	---
Information Systems and Operations Management	Full-Time	9	10	10	10	10
	Part-Time	8	8	10	9	10
	FTE	11.2	11.6	12.7	12.0	12.8
Management*	Full-Time	10	12	13	11	12
	Part-Time	8	8	7	12	11
	FTE	12.9	14.3	15.4	14.5	15.9
Marketing*	Full-Time	9	13	13	13	13
	Part-Time	1	5	3	8	8
	FTE	9.4	14.5	14.7	15.7	15.4
Military Science**	Full-Time	6	5	5	4	5
	Part-Time	1	2	0	0	0
	FTE	6.1	5.0	5.0	4.0	5.0
TOTAL	Full-Time	77	80	81	78	78
	Part-Time	44	49	45	54	54
	FTE	91.9	93.3	95.1	94.0	94.4

* Due to restructuring, General Business courses have been reassigned to the Economics, Marketing, Finance, and Management departments.

** Donated services, not paid from E & G funds

Part-time count includes staff teaching as adjuncts (no overloads). FTE includes staff and overload hours. Faculty on sabbatical are included.

FALL FACULTY BY DEPARTMENT
UNIVERSITY OF CENTRAL OKLAHOMA

College of Education and Professional Studies

		Fall 2006	Fall 2007	Fall 2008	Fall 2009	Fall 2010
Advanced Professional Services	Full-Time	8	8	8	9	9
	Part-Time	6	7	9	4	5
	FTE	9.1	9.5	9.7	9.8	10.3
Curriculum and Instruction	Full-Time	12	12	12	13	13
	Part-Time	5	8	8	13	12
	FTE	12.7	13.4	14.9	16.0	16.0
Human Environmental Sciences	Full-Time	8	7	8	8	8
	Part-Time	12	20	19	20	20
	FTE	12.7	12.8	13.5	13.7	14.4
Kinesiology and Health Studies	Full-Time	18	20	20	20	20
	Part-Time	22	24	22	28	27
	FTE	25.3	25.1	26.6	28.0	27.8
Occupational and Technology Education	Full-Time	9	11	11	10	11
	Part-Time	7	6	5	12	12
	FTE	10.6	12.3	12.9	12.6	14.7
Professional Teacher Education	Full-Time	11	10	10	11	11
	Part-Time	5	17	9	8	4
	FTE	13.1	14.3	12.0	12.9	12.3
Psychology	Full-Time	13	14	13	14	15
	Part-Time	6	7	8	15	10
	FTE	15.1	16.2	16.8	18.2	19.7
Special Services	Full-Time	11	10	11	10	9
	Part-Time	9	17	15	16	22
	FTE	13.5	14.3	15.3	14.3	15.4
TOTAL	Full-Time	90	92	93	95	96
	Part-Time	72	106	95	116	112
	FTE	112.1	117.9	121.7	125.5	130.6

Part-time count includes staff teaching as adjuncts (no overloads). FTE includes staff and overload hours. Faculty on sabbatical are included.

FALL FACULTY BY DEPARTMENT
UNIVERSITY OF CENTRAL OKLAHOMA

College of Fine Arts and Design

		Fall 2006	Fall 2007	Fall 2008	Fall 2009	Fall 2010
Academy of Contemporary Music	Full-Time	---	---	---	0	0
	Part-Time	---	---	---	14	36
	FTE	---	---	---	6.1	19.2
Art	Full-Time	11	12	11	11	10
	Part-Time	15	13	10	9	10
	FTE	18.3	17.8	16.4	15.8	15.6
Dance*	Full-Time	---	---	---	4	1
	Part-Time	---	---	---	4	3
	FTE	---	---	---	6.1	2.6
Design	Full-Time	8	8	8	8	7
	Part-Time	9	8	7	10	6
	FTE	10.3	10.9	10.9	11.4	9.0
Music	Full-Time	26	25	26	30	31
	Part-Time	22	24	22	21	21
	FTE	36.3	35.5	37.7	39.7	41.2
Theatre Arts*	Full-Time	---	---	---	9	13
	Part-Time	---	---	---	3	3
	FTE	---	---	---	9.6	13.6
Theatre, Dance, and Media Arts*	Full-Time	11	12	13	---	---
	Part-Time	13	11	7	---	---
	FTE	15.8	15.2	16.1	---	---
TOTAL	Full-Time	56	57	58	62	62
	Part-Time	59	56	46	61	79
	FTE	80.7	79.4	81.1	88.7	101.2

*Due to restructuring, Dance and Theatre Arts are now two separate departments.

Part-time count includes staff teaching as adjuncts (no overloads). FTE includes staff and overload hours. Faculty on sabbatical are included.

FALL FACULTY BY DEPARTMENT
UNIVERSITY OF CENTRAL OKLAHOMA

College of Liberal Arts

		Fall 2006	Fall 2007	Fall 2008	Fall 2009	Fall 2010
English	Full-Time	25	26	25	25	24
	Part-Time	26	28	28	28	32
	FTE	38.8	38.8	41.9	39.3	40.3
History and Geography	Full-Time	16	15	15	15	15
	Part-Time	20	18	14	21	21
	FTE	24.8	22.7	24.0	23.2	23.4
Humanities and Philosophy	Full-Time	14	14	14	14	15
	Part-Time	12	13	12	13	11
	FTE	19.8	20.9	22.3	21.4	22.1
Mass Communication	Full-Time	20	20	22	23	22
	Part-Time	31	27	25	32	32
	FTE	30.9	30.3	33.6	33.3	33.7
Modern Languages, Literatures, and Cultures	Full-Time	8	8	8	8	8
	Part-Time	18	17	20	21	23
	FTE	16.9	15.8	16.6	17.4	18.6
Political Science	Full-Time	10	12	10	10	10
	Part-Time	13	14	13	19	17
	FTE	15.3	15.9	14.9	14.9	15.6
School of Criminal Justice*	Full-Time	---	---	---	---	6
	Part-Time	---	---	---	---	8
	FTE	---	---	---	---	9.2
Sociology and Substance Abuse Studies*	Full-Time	11	12	14	14	9
	Part-Time	18	20	22	18	16
	FTE	17.6	18.1	21.6	20.4	16.1
TOTAL	Full-Time	104	107	108	109	109
	Part-Time	138	137	134	152	160
	FTE	164.1	162.5	174.9	169.9	179.0

*Due to restructuring, Criminal Justice and Sociology/Substance Abuse Studies are now two separate departments.

Part-time count includes staff teaching as adjuncts (no overloads). FTE includes staff and overload hours. Faculty on sabbatical are included.

FALL FACULTY BY DEPARTMENT
UNIVERSITY OF CENTRAL OKLAHOMA

College of Mathematics and Science

		Fall 2006	Fall 2007	Fall 2008	Fall 2009	Fall 2010
Biology	Full-Time	21	22	24	22	22
	Part-Time	15	18	21	24	16
	FTE	30.9	33.0	35.7	32.5	33.2
Chemistry	Full-Time	16	17	14	14	14
	Part-Time	13	15	17	17	15
	FTE	19.6	21.0	18.9	18.6	18.8
Computer Science	Full-Time	9	9	9	9	9
	Part-Time	5	3	3	4	3
	FTE	10.1	9.9	10.1	10.1	10.6
Engineering and Physics	Full-Time	12	12	13	13	14
	Part-Time	9	11	7	11	12
	FTE	15.3	15.2	16.1	16.5	18.3
Funeral Services	Full-Time	4	4	4	4	4
	Part-Time	2	3	4	8	6
	FTE	5.4	5.0	5.5	6.5	6.8
Mathematics and Statistics	Full-Time	19	18	19	21	21
	Part-Time	10	11	11	18	16
	FTE	24.4	22.9	25.7	27.6	29.2
Nursing	Full-Time	14	16	17	18	18
	Part-Time	10	18	11	31	24
	FTE	17.9	23.0	22.4	28.3	28.8
TOTAL	Full-Time	95	98	100	101	102
	Part-Time	64	79	74	113	92
	FTE	123.6	130.0	134.4	140.1	145.7

Part-time count includes staff teaching as adjuncts (no overloads). FTE includes staff and overload hours. Faculty on sabbatical are included.

FALL FACULTY BY DEPARTMENT
UNIVERSITY OF CENTRAL OKLAHOMA

Interdisciplinary Studies*

		Fall 2006	Fall 2007	Fall 2008	Fall 2009	Fall 2010
Forensic Science Institute	Full-Time	---	---	1	4	6
	Part-Time	---	---	0	1	0
	FTE	---	---	1.0	4.1	6.0
Leadership	Full-Time	---	---	0	0	0
	Part-Time	---	---	0	5	4
	FTE	---	---	0.6	0.9	1.4
First Year Experience	Full-Time	---	---	0	0	0
	Part-Time	---	---	36	56	54
	FTE	---	---	6.4	8.3	8.6
TOTAL	Full-Time	---	---	1	4	6
	Part-Time	---	---	36	62	58
	FTE	---	---	8.0	13.3	16.0

*Due to restructuring, university courses have been reassigned to Interdisciplinary Studies.

Part-time count includes staff teaching as adjuncts (no overloads). FTE includes staff and overload hours. Faculty on sabbatical are included.

FALL FACULTY BY DEPARTMENT
UNIVERSITY OF CENTRAL OKLAHOMA

College Totals

		Fall 2006	Fall 2007	Fall 2008	Fall 2009	Fall 2010
College of Business Administration	Full-Time	77	80	81	78	78
	Part-Time	44	49	45	54	54
	FTE	91.9	93.3	95.1	94.0	94
College of Education and Professional Studies	Full-Time	90	92	93	95	96
	Part-Time	72	106	95	116	112
	FTE	112.1	117.9	121.7	125.5	131
College of Fine Arts and Design	Full-Time	56	57	58	62	62
	Part-Time	59	56	46	61	79
	FTE	80.7	79.4	81.1	88.7	101
College of Liberal Arts	Full-Time	104	107	108	109	109
	Part-Time	138	137	134	152	160
	FTE	164.1	162.5	174.9	169.9	179
College of Mathematics and Science	Full-Time	95	98	100	101	102
	Part-Time	64	79	74	113	92
	FTE	123.6	130.0	134.4	140.1	146
Interdisciplinary Studies	Full-Time	0	0	1	4	6
	Part-Time	2	29	36	62	58
	FTE	1.1	4.3	8.0	13.3	16
Total University	Full-Time	422	434	441	449	453
	Part-Time	379	456	430	558	555
	FTE	573.5	587.4	615.2	631.5	666.9

Part-time count includes staff teaching as adjuncts (no overloads). FTE includes staff and overload hours. Faculty on sabbatical are included.

STUDENTS***UNIVERSITY OF CENTRAL OKLAHOMA***

Headcount and FTE Enrollments	47
Full-Time and Part-Time Enrollments	48
Full-Time and Part-Time Enrollments by College	49
Student Diversity	51
Geographic Representation	52
Age and Gender	53
Student Attendance and Sections Offered by Time of Day	54
Student Flow and Origin	55
First-Time Entering Freshmen	
First-Time Entering Transfers	
Continuing Students	
Readmitted Students	
Concurrent High School Enrollments	
ACT	56
First-Time Freshmen Retention	57
Transfer Student Retention	58
First-Time Freshmen Retention - Associate Degree	59
Graduate Student Retention	60
Graduate Students	61
Semester Enrollment Variance	62
Student Costs	63
Financial Aid	64
Housing on Campus	65
Credit Hours by Department	66
Average Credit Hours by Level	73
Degrees Granted	74
Baccalaureate Degree Profile	75
Degrees Granted by Major, Annualized	76
Minors Granted, Annualized	88
Student Majors	92
Student Minors	107

HEADCOUNT AND FTE ENROLLMENTS

UNIVERSITY OF CENTRAL OKLAHOMA

	Fall 2006	Fall 2007	Fall 2008	Fall 2009	Fall 2010
Headcount					
<i>Freshmen</i>	4,233	4,221	4,164	4,302	4,516
<i>Sophomore</i>	2,509	2,520	2,416	2,373	2,511
<i>Junior</i>	3,122	3,055	3,000	3,020	3,188
<i>Senior</i>	4,383	4,389	4,439	4,577	4,873
<i>Post-Baccalaureate</i>	182	154	137	141	163
Total UG	14,429	14,339	14,156	14,413	15,251
<i>Graduate</i>	1,294	1,414	1,568	1,679	1,850
Grand Total	15,723	15,753	15,724	16,092	17,101

FTE					
<i>Freshmen</i>	3,381	3,292	3,182	3,313	3,475
<i>Sophomore</i>	2,050	2,056	1,981	1,984	2,096
<i>Junior</i>	2,514	2,479	2,452	2,453	2,610
<i>Senior</i>	3,264	3,267	3,298	3,412	3,620
<i>Post-Baccalaureate</i>	76	62	55	59	71
Total UG	11,285	11,155	10,968	11,221	11,872
<i>Graduate</i>	735	801	859	973	1,096
Grand Total	12,020	11,956	11,827	12,194	12,968

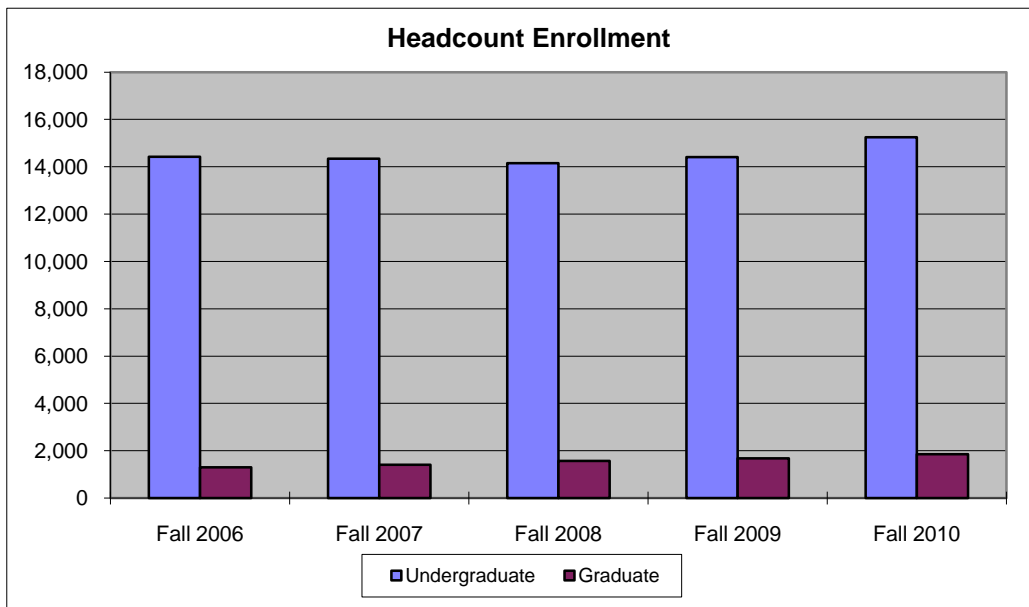

FULL-TIME AND PART-TIME ENROLLMENTS

UNIVERSITY OF CENTRAL OKLAHOMA

	Fall 2006	Fall 2007	Fall 2008	Fall 2009	Fall 2010
Full-Time					
<i>Freshmen</i>	3,198	3,050	2,774	2,885	3,030
<i>Sophomore</i>	1,930	1,919	1,839	1,869	1,991
<i>Junior</i>	2,342	2,281	2,252	2,252	2,400
<i>Senior</i>	2,714	2,695	2,742	2,844	3,043
<i>Post-Baccalaureate</i>	30	28	20	25	28
Total UG	10,214	9,973	9,627	9,875	10,492
<i>Graduate</i>	496	538	540	639	724
Full-Time Total	10,710	10,511	10,167	10,514	11,216

Part-Time					
<i>Freshmen</i>	1,035	1,171	1,390	1,417	1,486
<i>Sophomore</i>	579	601	577	504	520
<i>Junior</i>	780	774	748	768	788
<i>Senior</i>	1,669	1,694	1,697	1,733	1,830
<i>Post-Baccalaureate</i>	152	126	117	116	135
Total UG	4,215	4,366	4,529	4,538	4,759
<i>Graduate</i>	798	876	1,028	1,040	1,126
Part-Time Total	5,013	5,242	5,557	5,578	5,885
Grand Total	15,723	15,753	15,724	16,092	17,101

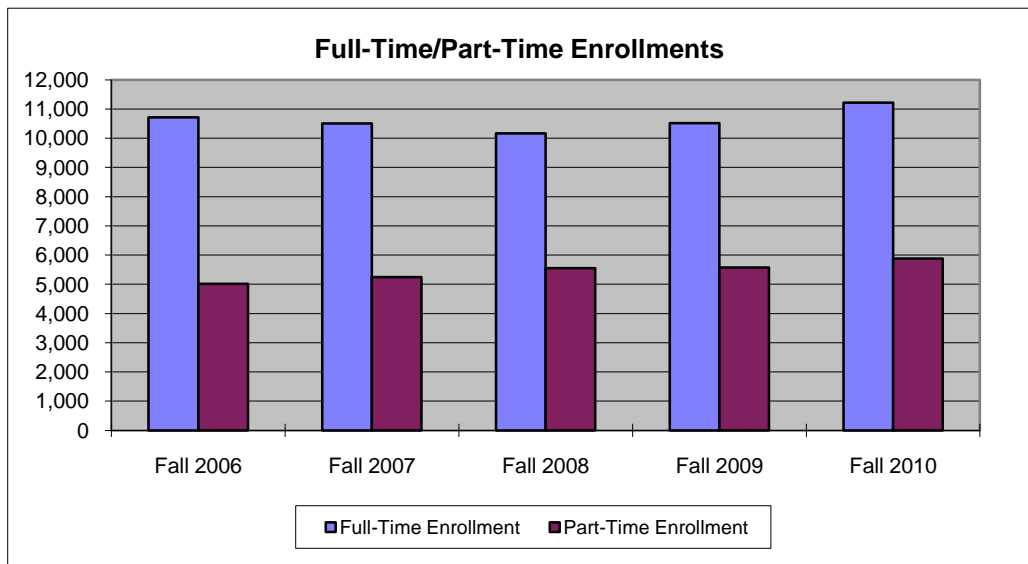

FALL FULL-TIME/PART-TIME ENROLLMENT BY COLLEGE

UNIVERSITY OF CENTRAL OKLAHOMA

			Fall 2006	Fall 2007	Fall 2008	Fall 2009	Fall 2010	
Business Administration	<i>Freshmen</i>	FT	323	437	447	368	418	
		PT	78	109	161	158	170	
	<i>Sophomores</i>	FT	266	326	376	310	289	
		PT	81	96	97	89	87	
	<i>Juniors</i>	FT	489	507	533	508	516	
		PT	166	171	168	165	176	
	<i>Seniors</i>	FT	685	674	659	703	698	
		PT	444	461	481	464	502	
	<i>Graduates</i>	FT	96	85	79	141	103	
		PT	58	79	90	100	118	
	<i>College Total</i>	FT	1,859	2,029	2,094	2,030	2,024	
		PT	827	916	997	976	1,053	
	Education and Professional Studies	<i>Freshmen</i>	FT	287	423	396	435	511
			PT	80	130	204	178	222
<i>Sophomores</i>		FT	413	414	393	437	417	
		PT	98	115	132	114	113	
<i>Juniors</i>		FT	555	557	601	539	606	
		PT	141	165	193	195	204	
<i>Seniors</i>		FT	707	731	775	814	801	
		PT	365	399	415	466	478	
<i>Graduates</i>		FT	276	334	316	329	384	
		PT	577	615	701	706	775	
<i>College Total</i>		FT	2,238	2,459	2,481	2,554	2,719	
		PT	1,261	1,424	1,645	1,659	1,792	
Fine Arts and Design		<i>Freshmen</i>	FT	149	241	249	355	434
			PT	36	52	71	70	98
	<i>Sophomores</i>	FT	132	127	148	159	272	
		PT	41	41	46	31	45	
	<i>Juniors</i>	FT	171	144	150	155	191	
		PT	55	57	48	43	39	
	<i>Seniors</i>	FT	186	191	187	193	233	
		PT	115	119	120	114	126	
	<i>Graduates</i>	FT	8	21	25	28	38	
		PT	13	6	18	18	19	
	<i>College Total</i>	FT	646	724	759	890	1,168	
		PT	260	275	303	276	327	
	Liberal Arts	<i>Freshmen</i>	FT	230	323	383	378	422
			PT	51	87	151	142	170
<i>Sophomores</i>		FT	334	360	353	377	429	
		PT	91	87	101	80	93	
<i>Juniors</i>		FT	476	501	489	504	533	
		PT	136	139	155	134	157	
<i>Seniors</i>		FT	530	525	520	515	595	
		PT	282	265	271	276	291	
<i>Graduates</i>		FT	58	57	72	92	146	
		PT	100	101	106	119	145	
<i>College Total</i>		FT	1,628	1,766	1,817	1,866	2,125	
		PT	660	679	784	751	856	

FALL FULL-TIME/PART-TIME ENROLLMENT BY COLLEGE

UNIVERSITY OF CENTRAL OKLAHOMA

			Fall 2006	Fall 2007	Fall 2008	Fall 2009	Fall 2010	
Mathematics and Science	<i>Freshmen</i>	FT	475	737	730	645	830	
		PT	96	146	197	213	267	
	<i>Sophomores</i>	FT	306	361	409	384	454	
		PT	78	111	104	99	125	
	<i>Juniors</i>	FT	347	372	360	415	467	
		PT	125	114	119	128	145	
	<i>Seniors</i>	FT	487	474	534	526	651	
		PT	261	285	287	271	322	
	<i>Graduates</i>	FT	57	36	46	23	27	
		PT	42	41	37	34	33	
	<i>College Total</i>	FT	1,672	1,980	2,079	1,993	2,429	
		PT	602	697	744	745	892	
	Interdisciplinary Studies	<i>Freshmen</i>	FT	---	---	---	56	71
			PT	---	---	---	12	16
<i>Sophomores</i>		FT	---	---	---	37	32	
		PT	---	---	---	8	3	
<i>Juniors</i>		FT	---	---	---	24	29	
		PT	---	---	---	6	8	
<i>Seniors</i>		FT	---	---	---	27	29	
		PT	---	---	---	16	16	
<i>Graduates</i>		FT	---	---	---	23	25	
		PT	---	---	---	15	13	
<i>College Total</i>		FT	---	---	---	167	186	
		PT	---	---	---	57	56	
Undeclared Majors*		<i>Freshmen</i>	FT	1,734	889	569	648	344
			PT	694	647	606	644	543
	<i>Sophomores</i>	FT	479	331	160	165	98	
		PT	190	151	97	83	54	
	<i>Juniors</i>	FT	304	200	119	107	58	
		PT	157	128	65	97	59	
	<i>Seniors</i>	FT	119	100	67	66	36	
		PT	202	165	123	126	95	
	<i>Post-Baccalaureates</i>	FT	30	28	20	25	28	
		PT	152	126	117	116	135	
	<i>Graduates</i>	FT	1	5	2	3	1	
		PT	8	34	76	48	23	
	<i>College Total</i>	FT	2,667	1,553	937	1,014	565	
		PT	1,403	1,251	1,084	1,114	909	

*Also includes programs not associated with a college.

University	FT	10,710	10,511	10,167	10,514	11,216
Total	PT	5,013	5,242	5,557	5,578	5,885

STUDENT DIVERSITY
UNIVERSITY OF CENTRAL OKLAHOMA

	Fall 2006	Fall 2007	Fall 2008	Fall 2009	Fall 2010
Caucasian	10,430	10,327	9,542	9,910	10,530
African American	1,472	1,511	1,460	1,487	1,623
American Indian	859	837	803	803	786
Asian	463	493	484	514	481
Hispanic	531	613	601	734	669
International*	1,182	1,032	910	880	1,031
Pacific Islander	38	28	28	38	35
Two or More Races**	---	---	---	165	488
Not Declared	748	912	1,896	1,561	1,458
Total	15,723	15,753	15,724	16,092	17,101

*Students who do not have resident status.

**Category added to meet changes in federal methodology.

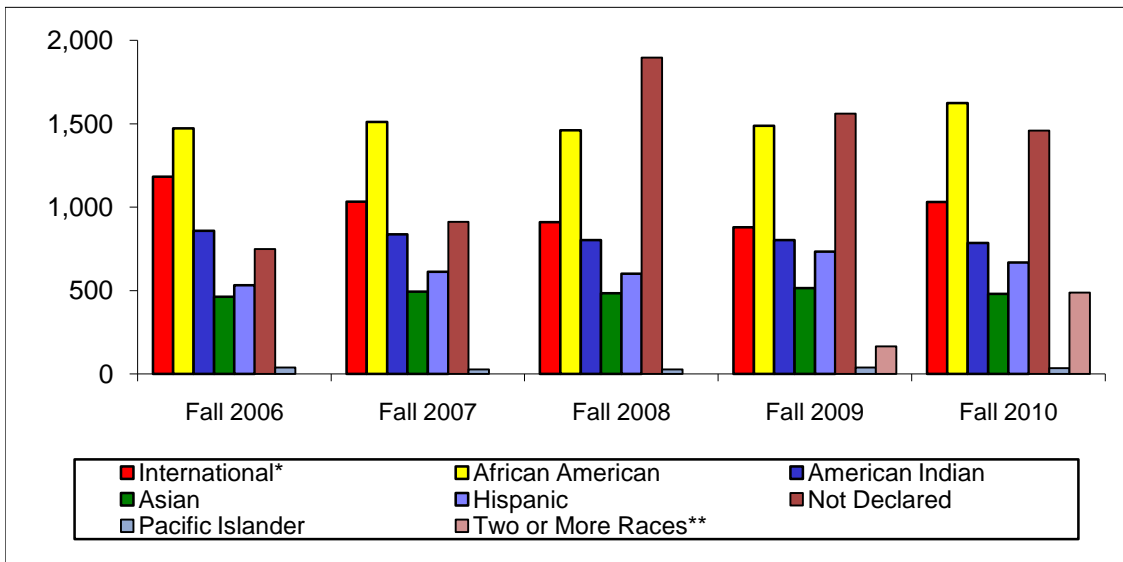

GEOGRAPHIC REPRESENTATION
UNIVERSITY OF CENTRAL OKLAHOMA

GEOGRAPHIC REPRESENTATION

	Fall 2006	Fall 2007	Fall 2008	Fall 2009	Fall 2010
Counties Represented	76	76	77	76	77
States Represented	47	47	46	44	46
Countries Represented	76	74	75	82	86

STUDENT ORIGIN

	Fall 2006	Fall 2007	Fall 2008	Fall 2009	Fall 2010
OKC MSA*	7,969	8,745	9,392	10,321	11,528
Outside OKC MSA	5,758	5,297	4,853	4,435	4,060
Out of State	814	679	569	456	482
International	1,182	1,032	910	880	1,031
Total	15,723	15,753	15,724	16,092	17,101

* The Standard Oklahoma City Metropolitan Statistical Area includes Oklahoma, Canadian, Cleveland, Pottawatomie, Logan, and McClain counties.

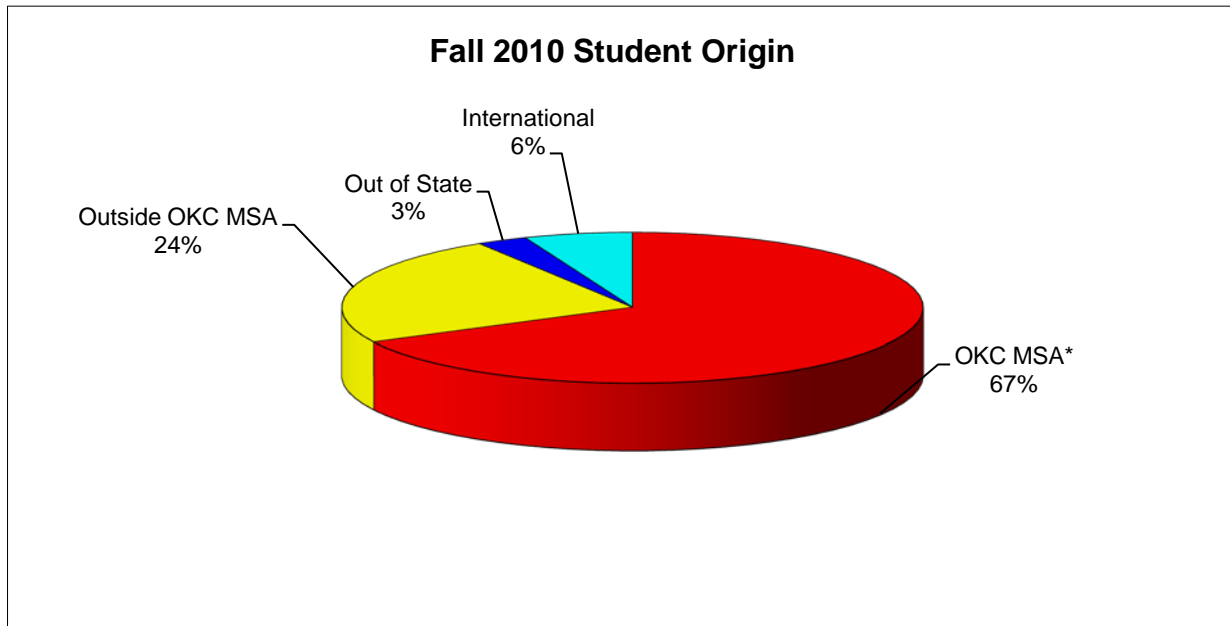

AGE AND GENDER

UNIVERSITY OF CENTRAL OKLAHOMA

GENDER - FALL

	Male					Female				
	2006	2007	2008	2009	2010	2006	2007	2008	2009	2010
Freshmen	1,888	1,857	1,889	1,980	2,050	2,345	2,364	2,275	2,322	2,466
Sophomores	1,010	1,051	1,018	981	1,144	1,499	1,469	1,398	1,392	1,367
Juniors	1,281	1,255	1,205	1,279	1,292	1,841	1,800	1,795	1,741	1,896
Seniors	1,798	1,740	1,775	1,828	2,023	2,585	2,649	2,664	2,749	2,850
Post-Baccs	65	62	54	55	66	117	92	83	86	97
Undergraduates	6,042	5,965	5,941	6,123	6,575	8,387	8,374	8,215	8,290	8,676
Graduates	333	375	409	475	489	961	1,039	1,159	1,204	1,361
Grand Total	6,375	6,340	6,350	6,598	7,064	9,348	9,413	9,374	9,494	10,037

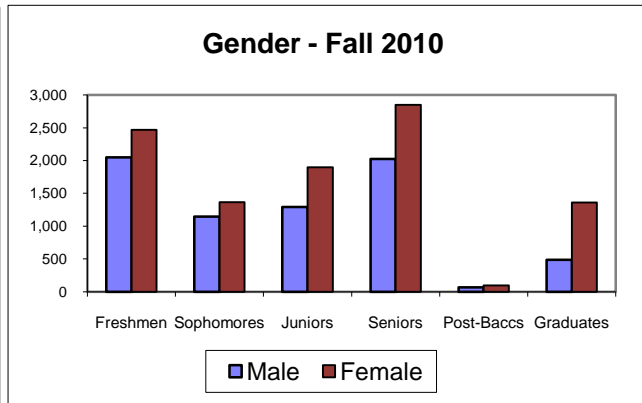
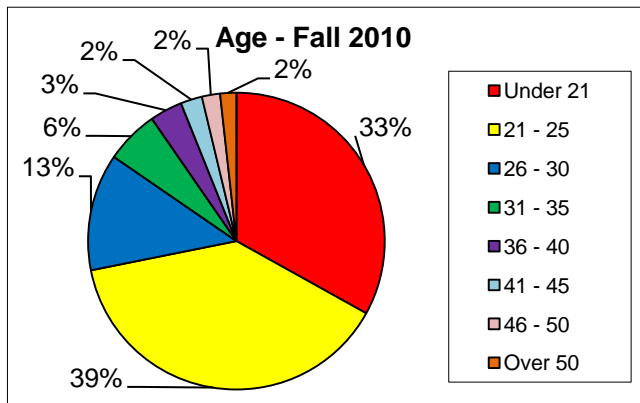

AGE - FALL

Range	2006	2007	2008	2009	2010	5 yr % Diff
Under 21	5,374	5,260	5,216	5,433	5,653	5.2%
21 - 25	6,337	6,467	6,309	6,293	6,629	4.6%
26 - 30	1,814	1,810	1,855	1,969	2,178	20.1%
31 - 35	806	790	809	854	989	22.7%
36 - 40	479	497	563	579	605	26.3%
41 - 45	369	364	382	390	402	8.9%
46 - 50	295	300	307	311	338	14.6%
Over 50	249	264	277	253	301	20.9%
Unknown	0	1	6	10	6	---
Total	15,723	15,753	15,724	16,092	17,101	8.8%

Mean Age	24	24	25	25	25
Mode Age	21	21	21	20	21

STUDENTS AND SECTIONS BY TIME OF DAY

UNIVERSITY OF CENTRAL OKLAHOMA

STUDENT ATTENDANCE BY TIME OF DAY*

	Fall 2006	Fall 2007	Fall 2008	Fall 2009	Fall 2010
Morning	11,325	11,230	10,766	11,123	11,685
Afternoon	10,496	10,484	10,616	10,892	11,633
Evening	7,955	8,048	7,750	8,212	8,740
Weekend	476	550	608	496	439

* Includes duplicate counts between categories

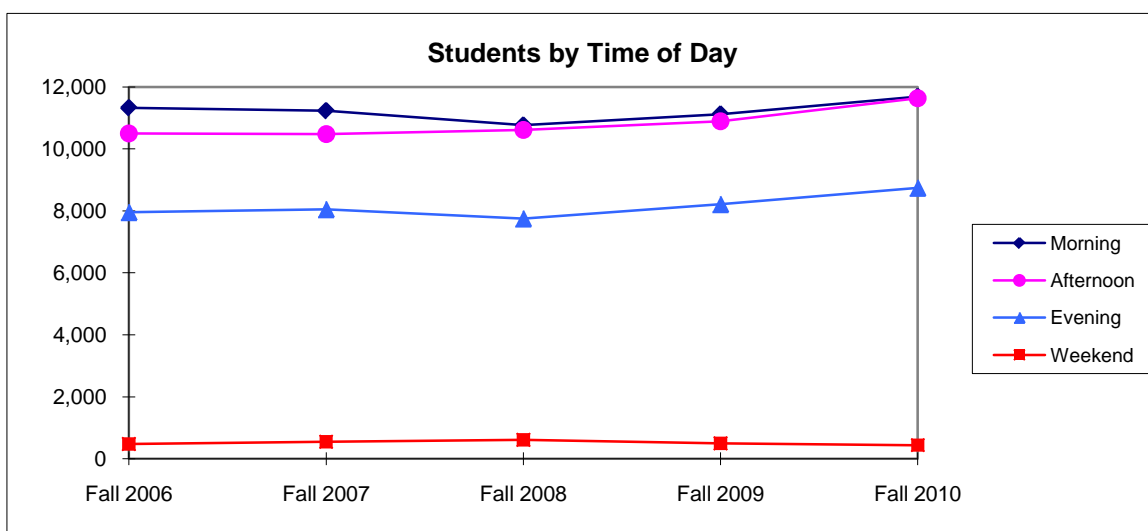

SECTIONS OFFERED BY TIME OF DAY

	Fall 2006	Fall 2007	Fall 2008	Fall 2009	Fall 2010
Morning	977	983	984	963	1,048
Afternoon	722	791	865	897	1,007
Evening	607	611	591	670	725
Weekend	29	27	40	41	37

President Charles Evans (1911-16) began evening classes referred to as "moonlight schools" during his years at the institution.

STUDENT FLOW

UNIVERSITY OF CENTRAL OKLAHOMA

	Fall 2006	Fall 2007	Fall 2008	Fall 2009	Fall 2010
Undergraduate					
New Freshmen	2,129	2,112	2,070	2,180	2,343
New UG Transfers	1,526	1,562	1,472	1,511	1,668
New Post Baccs	59	29	30	34	38
Readmitted	647	673	582	648	700
Continuing UG	10,068	9,963	10,002	10,040	10,502
Graduate					
New Graduates	292	368	410	430	480
New GR Transfers	3	0	0	0	4
Continuing GR	999	1,046	1,158	1,249	1,366
Total Students	15,723	15,753	15,724	16,092	17,101

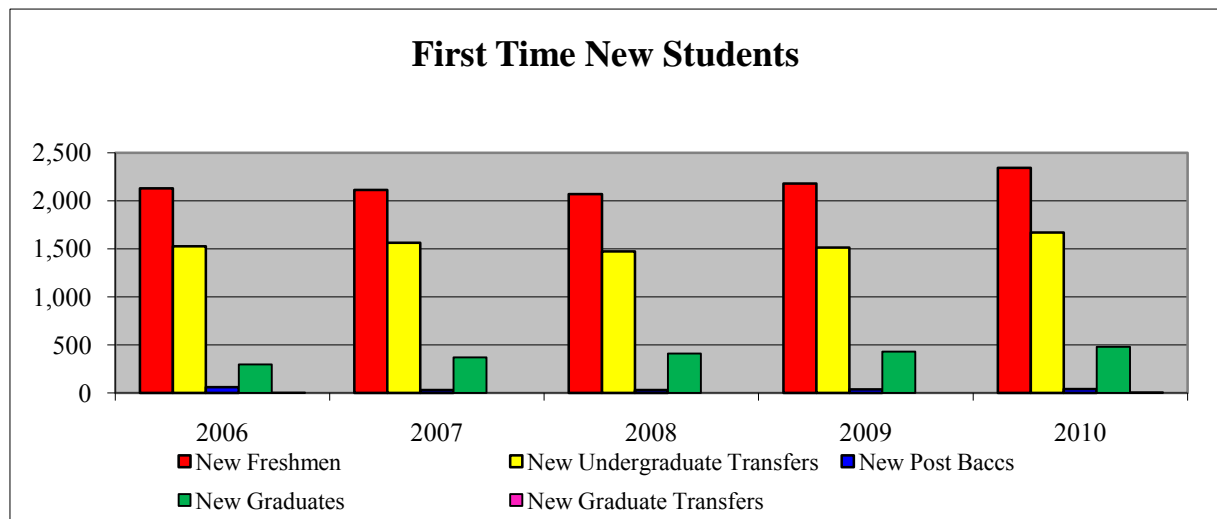

Fall 2010			
Top Ten Feeder High Schools (New Freshmen):		Top Ten Feeder Colleges (New Transfers):	
Edmond North (120)	Putnam City (43)	OCCC (255)	Tulsa CC (71)
Edmond Memorial (101)	Mustang (39)	Rose State (175)	Northern Ok College (54)
Edmond Santa Fe (113)	Deer Creek (36)	OSU-OKC (144)	Redlands CC (51)
Putnam City North (69)	Putnam City West (35)	OU (94)	Seminole State College (34)
Yukon (53)	Guthrie (34)	OSU-Main (78)	SWOSU - Weatherford (29)

Concurrent High School Enrollments

	Fall 2006	Fall 2007	Fall 2008	Fall 2009	Fall 2010
Concurrent High School Students*	124	140	137	183	219

* Concurrent students are included in enrollment figures.

ENROLLED FIRST-TIME FRESHMEN COMPOSITE ACT
UNIVERSITY OF CENTRAL OKLAHOMA

Composite Score	Fall 2006		Fall 2007		Fall 2008		Fall 2009		Fall 2010	
	Number	Percent	Number	Percent	Number	Percent	Number	Percent	Number	Percent
0-16	132	6.9%	112	6.0%	161	9.4%	152	7.5%	146	6.8%
17-18	250	13.0%	240	12.8%	257	15.0%	258	12.7%	274	12.8%
19-20	456	23.7%	461	24.5%	371	21.6%	464	22.8%	486	22.8%
21-22	448	23.3%	470	25.0%	404	23.5%	455	22.3%	462	21.6%
23-24	278	14.5%	275	14.6%	259	15.1%	340	16.7%	314	14.7%
25-26	188	9.8%	175	9.3%	145	8.4%	181	8.9%	242	11.3%
27-28	103	5.4%	80	4.3%	76	4.4%	101	5.0%	124	5.8%
29-30	44	2.3%	49	2.6%	34	2.0%	63	3.1%	60	2.8%
31-36	21	1.1%	19	1.0%	12	0.7%	24	1.2%	26	1.2%
TOTAL	1,920	100.0%	1,881	100.0%	1,719	100.0%	2,038	100.0%	2,134	100.0%
Avg ACT Composite	21.2		21.4		21.0		21.4		21.5	
ACT Required for Admission	20		20		20		20		20	
OK Avg	20.5		20.5		20.7		20.7		20.7	
US Avg	21.1		21.1		21.1		21.1		21.0	

**Percentage of Enrolled First Time Freshmen Submitting ACT Scores
within ACT Score Ranges**

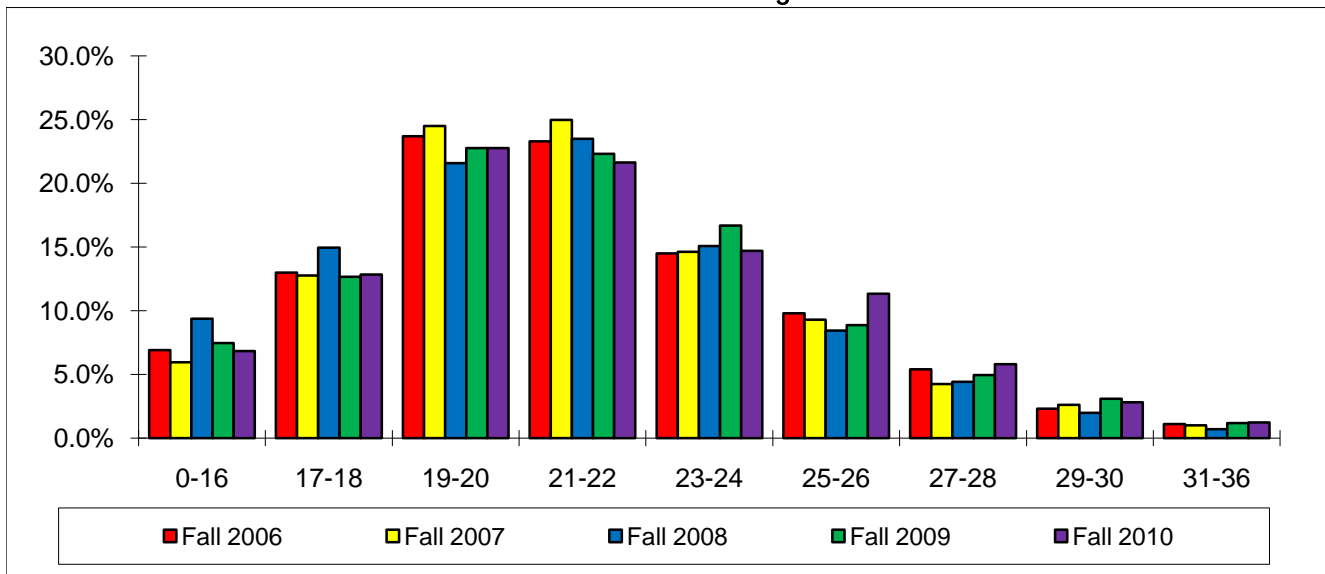

Longitudinal Retention Survey
First-Time, Full-Time Baccalaureate Degree Seeking Students

Cohort: Summer & Fall	Continuation Rates and Cumulative Graduation Rates														
	Head Count	Average ACT	Continued to 2nd Yr	Continued to 3rd Yr	Graduated in 3 Yrs	Continued to 4th Yr	Graduated in 4 Yrs	Continued to 5th Yr	Graduated in 5 Yrs	Continued to 6th Yr	Graduated in 6 Yrs	Graduated in 7 Yrs	Graduated in 8 Yrs	Graduated in 9 Yrs	Graduated in 10 Yrs
1996	1,001	21.5			1.2%		10.4%		22.6%		27.8%	31.1%	32.6%	33.8%	34.5%
1997	1,003	21.7			1.8%		10.6%		25.3%	15.2%	30.2%	32.1%	33.6%	35.1%	36.1%
1998	1,166	21.5			1.4%		11.9%	33.5%	27.4%	16.6%	33.3%	36.9%	38.3%	39.4%	40.0%
1999	1,481	22.0			0.8%	46.1%	12.6%	33.0%	28.4%	16.0%	35.0%	37.9%	39.0%	39.6%	40.2%
2000	1,492	21.8		51.5%	0.7%	46.0%	12.1%	33.9%	27.9%	16.3%	34.5%	36.9%	38.4%	39.7%	40.4%
2001	1,619	21.6	67.4%	51.6%	0.8%	46.4%	11.6%	35.0%	28.2%	18.1%	36.0%	39.2%	40.6%	41.6%	
2002	1,630	21.5	66.1%	52.8%	0.3%	47.5%	11.8%	34.9%	29.8%	16.3%	36.0%	38.7%	40.2%		
2003	1,796	21.5	64.3%	53.6%	0.6%	46.8%	11.7%	34.1%	29.2%	15.9%	36.2%	39.2%			
2004	1,876	21.7	66.1%	51.9%	0.3%	46.3%	11.5%	33.4%	29.6%	16.5%	35.7%				
2005	1,856	21.6	61.5%	50.5%	0.3%	46.2%	10.9%	35.1%	28.9%	18.2%					
2006*	1,909	21.7	57.9%	47.1%	0.3%	42.3%	10.0%	32.2%							
2007*	1,817	21.9	61.2%	50.5%	0.6%	46.8%									
2008*	1,655	22.2	65.3%	54.4%											
2009*	1,598	22.4	67.9%												
2010*	1,680	22.6													

*Preliminary figures; cohort has not been verified against OSRHE data.

Shaded areas in the darker gray represent data prior to Banner.

The lighter shaded area represents the Six Year Graduation Rate that the federal government tracks.

Longitudinal Retention Survey
First-Time, Full-Time, Baccalaureate Degree Seeking Transfer Students

Cohort: Summer & Fall	Continuation Rates and Cumulative Graduation Rates														
	Head Count	Average ACT	Continued to 2nd Yr	Continued to 3rd Yr	Graduated in 3 Yrs	Continued to 4th Yr	Graduated in 4 Yrs	Continued to 5th Yr	Graduated in 5 Yrs	Continued to 6th Yr	Graduated in 6 Yrs	Graduated in 7 Yrs	Graduated in 8 Yrs	Graduated in 9 Yrs	Graduated in 10 Yrs
1998	1,092	20.7			38.9%		48.9%	12.5%	52.4%	7.4%	54.0%	55.1%	56.0%	56.5%	56.8%
1999	1,060	20.6			38.2%	20.2%	46.8%	11.4%	50.0%	6.7%	52.3%	53.6%	54.2%	54.9%	55.4%
2000	1,069	20.9		45.7%	38.1%	25.4%	46.8%	13.6%	52.3%	6.5%	54.7%	55.7%	56.2%	56.6%	57.1%
2001	1,033	21.0	67.9%	45.8%	35.0%	25.9%	46.6%	13.4%	52.2%	6.1%	53.7%	54.8%	55.7%	56.1%	
2002	896	21.3	70.6%	46.7%	36.3%	25.8%	48.2%	13.3%	53.7%	6.6%	56.1%	57.5%	57.6%		
2003	1,052	20.7	71.3%	49.8%	34.9%	27.7%	47.5%	14.4%	52.5%	7.7%	55.2%	56.6%			
2004	1,155	21.2	70.1%	48.9%	31.8%	25.4%	43.5%	12.3%	49.3%	5.3%	51.3%				
2005	1,349	21.0	66.2%	46.5%	31.1%	25.4%	40.6%	11.9%	46.6%	6.6%					
2006	1,223	21.1	68.1%	46.9%	32.5%	25.1%	43.8%	13.8%							
2007	1,181	21.4	68.2%	47.6%	33.0%	29.0%									
2008	1,082	21.2	68.7%	49.8%											
2009	1,074	21.1	70.9%												
2010	1,214	21.0													

Shaded areas represent figures that cannot be calculated due to the conversion from Legacy to Banner.

Results may differ from previous years due to an update in methodology to more closely mirror the definitions used by First-Time, Full-Time Degree Seeking Students.

FIRST TIME FRESHMEN RETENTION - ASSOCIATE DEGREE
UNIVERSITY OF CENTRAL OKLAHOMA

Longitudinal Retention Survey
First-Time, Full-Time Associate Degree Seeking Students

Cohort: Summer & Fall	Continuation Rates and Cumulative Graduation Rates										
	Head Count	Average ACT	Graduated in 1 Yr	Continued to 2nd Yr	Graduated in 2 Yrs	Continued to 3rd Yr	Graduated in 3 Yrs	Continued to 4th Yr	Graduated in 4 Yrs	Continued to 5th Yr	Graduated in 5 Yrs
2009*	71	21.1	0.0%	84.5%							
2010*	104	21.5									

*Preliminary figures; cohort has not been verified against OSRHE data.

The shaded area represents the Three Year Graduation Rate that the federal government tracks.

FIRST TIME GRADUATE RETENTION
UNIVERSITY OF CENTRAL OKLAHOMA

Longitudinal Retention Survey
First-Time, Full-Time Degree Seeking Graduate Students

Cohort: Summer & Fall	Continuation Rates and Cumulative Graduation Rates									
	Head Count	Graduated in 1 Yr	Continued to 2nd Yr	Graduated in 2 Yrs	Continued to 3rd Yr	Graduated in 3 Yrs	Continued to 4th Yr	Graduated in 4 Yrs	Continued to 5th Yr	Graduated in 5 Yrs
2002	118	11.0%	69.5%	50.0%	23.7%	65.3%	6.8%	66.9%	4.2%	69.5%
2003	97	13.4%	70.1%	50.5%	20.6%	62.9%	11.3%	67.0%	4.1%	70.1%
2004	87	5.7%	77.0%	50.6%	23.0%	66.7%	6.9%	71.3%	5.7%	71.3%
2005	126	11.9%	77.0%	64.3%	19.8%	80.2%	5.6%	82.5%	5.6%	84.9%
2006	153	5.2%	76.5%	62.7%	16.3%	75.2%	3.3%	79.7%	2.0%	
2007	193	5.2%	80.8%	58.0%	24.9%	78.2%	10.4%			
2008	182	5.5%	74.2%	54.4%	19.2%					
2009	217	3.7%	74.2%							

The shaded area represents 150% of time expected to graduate.

GRADUATE STUDENTS**UNIVERSITY OF CENTRAL OKLAHOMA**

	Fall 2006	Fall 2007	Fall 2008	Fall 2009	Fall 2009
Headcount	1,294	1,414	1,568	1,679	1,850
Total Credit Hours	8,007	8,750	9,382	10,715	11,942

New Admissions to the Graduate College	295	368	410	430	480
---	-----	-----	-----	-----	-----

Headcount by College					
Business Administration	154	164	169	241	221
Education and Professional Studies	853	949	1,017	1,035	1,159
Fine Arts and Design	21	27	43	46	57
Liberal Arts	158	158	178	211	291
Mathematics and Science	99	77	83	57	60
Interdisciplinary Studies	---	---	---	38	38
Non-Degree Majors	9	39	78	51	24

Full-Time	496	538	540	639	724
Part-Time	798	876	1,028	1,040	1,126

Male	333	375	409	475	489
Female	961	1,039	1,159	1,204	1,361

Average Age	33	33	33	32	32
--------------------	----	----	----	----	----

Race/Ethnicity					
International*	120	106	117	112	172
Caucasian	934	1,032	1,117	1,132	1,229
African-American	83	101	130	144	163
American Indian	57	66	63	62	67
Asian	25	29	34	31	29
Hispanic	44	46	43	45	48
Not Declared	28	32	62	142	117
Pacific Islander	3	2	2	2	2
Two or More Races	---	---	---	9	23

*Students who do not have resident status.

SEMESTER ENROLLMENT VARIANCE

UNIVERSITY OF CENTRAL OKLAHOMA

	AY 2005-06			AY 2006-07			AY 2007-08			AY 2008-09			AY 2009-10		
	Sum	Fall	Spr	Sum	Fall	Spr	Sum	Fall	Spr	Sum	Fall	Spr	Sum	Fall	Spr
Headcount															
Freshmen	723	4,263	3,100	701	4,233	3,124	768	4,221	3,101	716	4,164	3,073	696	4,302	3,278
Sophomores	639	2,655	2,515	600	2,509	2,463	616	2,520	2,373	579	2,416	2,316	603	2,373	2,284
Juniors	1,122	3,193	3,107	1,074	3,122	2,972	1,020	3,055	3,025	1,012	3,000	2,870	1,031	3,020	2,983
Seniors	2,234	4,327	4,425	2,327	4,383	4,406	2,189	4,389	4,476	2,294	4,439	4,597	2,347	4,577	4,675
Post-Baccalaureates	82	190	169	57	182	169	81	154	128	76	137	129	73	141	144
Graduates	771	1,325	1,274	724	1,294	1,269	736	1,414	1,381	802	1,568	1,525	886	1,679	1,740
Majors by College															
Business Administration	985	2,694	2,555	995	2,686	2,673	1,068	2,945	2,852	1,096	3,091	2,815	1,144	3,006	2,890
Education and Professional Studies	1,600	3,466	3,356	1,626	3,499	3,511	1,627	3,883	3,812	1,854	4,126	3,997	1,903	4,213	4,157
Fine Arts and Design	315	952	926	267	906	909	261	999	983	253	1,062	946	249	1,166	1,132
Liberal Arts	905	2,427	2,304	943	2,288	2,227	840	2,445	2,372	866	2,601	2,455	884	2,617	2,516
Mathematics and Science	767	2,399	2,235	798	2,274	2,315	848	2,677	2,497	860	2,823	2,539	877	2,738	2,602
Interdisciplinary Studies	---	---	---	---	---	---	---	---	---	---	---	---	---	224	148
New Students															
Freshmen	93	2,119	207	104	2,129	245	100	2,112	294	75	2,070	207	56	2,180	219
Transfers	257	1,717	729	214	1,526	754	210	1,562	752	205	1,472	734	190	1,511	775
Graduates	118	294	170	91	295	195	103	368	216	120	410	223	146	430	277
Credit Hours															
Undergraduate	24,321	174,424	156,641	23,704	170,125	154,004	23,169	168,111	152,812	23,843	165,389	151,651	24,219	169,007	157,220
Graduates	3,554	7,715	7,854	3,245	8,007	7,966	3,274	8,750	8,290	3,411	9,382	9,342	3,905	10,715	11,261
Sections															
Undergraduate	533	2,549	2,478	564	2,520	2,420	516	2,631	2,467	525	2,653	2,547	519	2,635	2,584
Graduate	185	415	440	205	398	414	168	417	450	182	429	448	198	473	535
Student Average Age	26	25	25	26	24	25	26	24	25	26	25	25	26	25	25
Degrees Granted															
Undergraduate	319	793	1,000	358	866	1,067	292	783	1,058	352	914	1,056	384	878	1,066
Graduate	81	165	203	97	130	200	56	131	206	82	139	215	66	140	244
Probation/Suspension															
Probation	182	1,210	687	218	1,192	730	242	1,169	675	184	1,052	693	65	907	560
Suspension	74	328	521	79	289	483	64	299	438	59	266	403	33	246	400

Students with 0-30 credit hours must have a retention GPA of 1.7 and those with more than 30 hours must have a 2.0 to avoid Probationary status. Academic suspension is generally indicative of not meeting these standards for more than one semester. Determined at the end of the semester.

STUDENT COSTS

UNIVERSITY OF CENTRAL OKLAHOMA

	2006-07	2007-08	2008-09	2009-10	2010-11
Average Annual Resident Cost					
UG Tuition (30 credit hours)	\$3,027.00	\$3,315.00	\$3,681.00	\$3,681.00	\$3,913.50
GR Tuition (24 credit hours)	\$3,216.00	\$3,516.00	\$3,891.60	\$3,891.60	\$4,128.00
Room and Board (20 meal/week)	\$4,763.00	\$6,380.00	\$7,468.00	\$7,776.00	\$7,776.00

Resident Cost per Credit Hour					
UG Tuition	\$100.90	\$110.50	\$122.70	\$122.70	\$130.45
GR Tuition	\$134.00	\$146.50	\$162.15	\$162.15	\$172.00
Mandatory Fees*	\$17.05	\$18.05	\$18.05	\$18.05	\$18.05
Instruction & Facility Enhancement Fee (weighted average)*	\$10.80	\$11.49	\$14.04	\$14.74	\$16.91

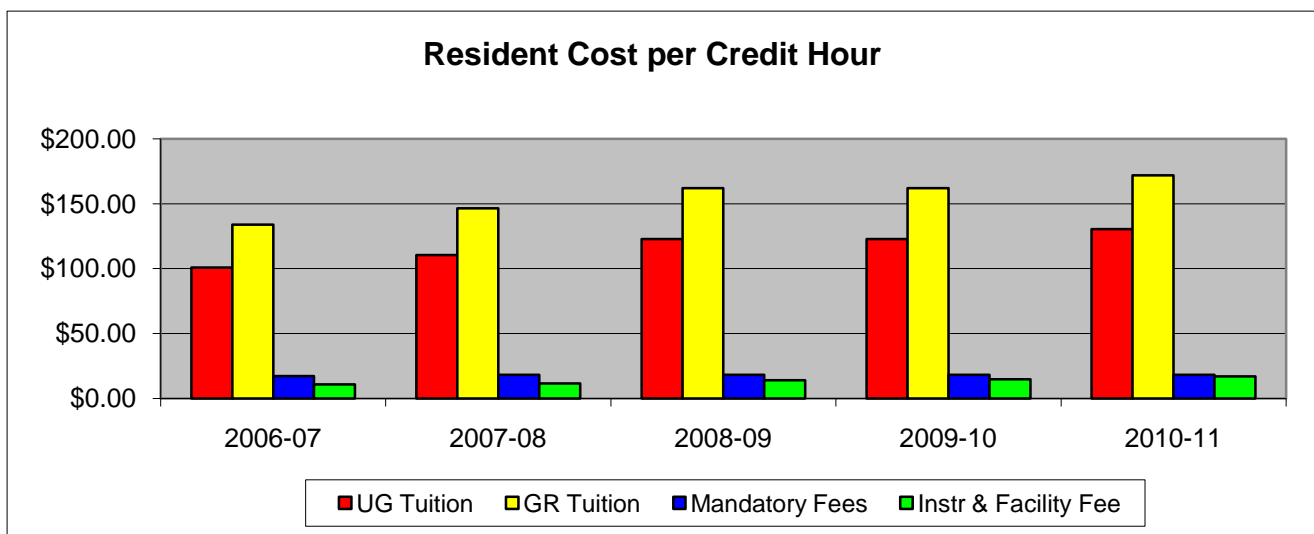
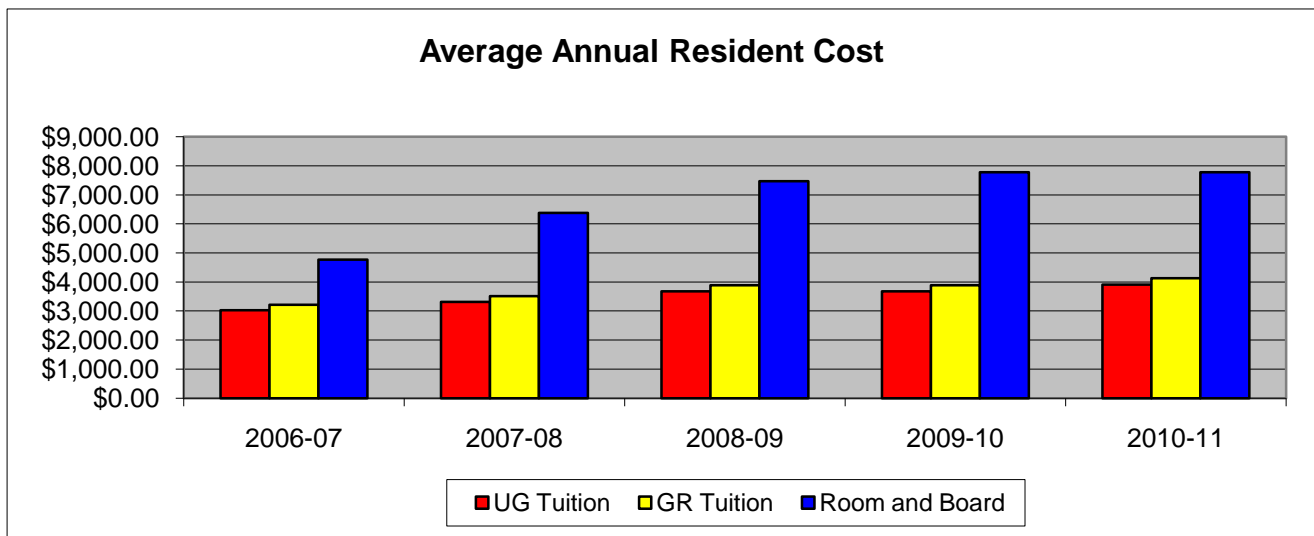

STUDENT FINANCIAL ASSISTANCE
UNIVERSITY OF CENTRAL OKLAHOMA

Type of Aid	2005-06		2006-07		2007-08		2008-09		2009-10	
	No.	Amount	No.	Amount	No.	Amount	No.	Amount	No.	Amount
Grants	6,980	\$16,867,994	6,926	\$16,924,964	6,853	\$18,152,088	6,852	\$20,101,121	7,656	\$26,821,243
Loans	7,058	\$43,878,720	6,630	\$39,920,055	6,528	\$44,525,322	6,623	\$50,827,913	7,138	\$56,007,282
Scholarships	3,272	\$6,551,533	3,418	\$7,557,894	4,007	\$9,778,183	4,122	\$11,082,834	4,468	\$12,586,723
Student Employment	962	\$2,331,431	971	\$2,524,193	975	\$2,509,240	1,054	\$2,998,695	1,238	\$3,662,053
Total*	11,847	\$69,629,678	11,222	\$66,927,106	11,591	\$74,964,833	11,790	\$85,010,563	12,730	\$99,077,301

*Totals reflect unduplicated student counts in each category.

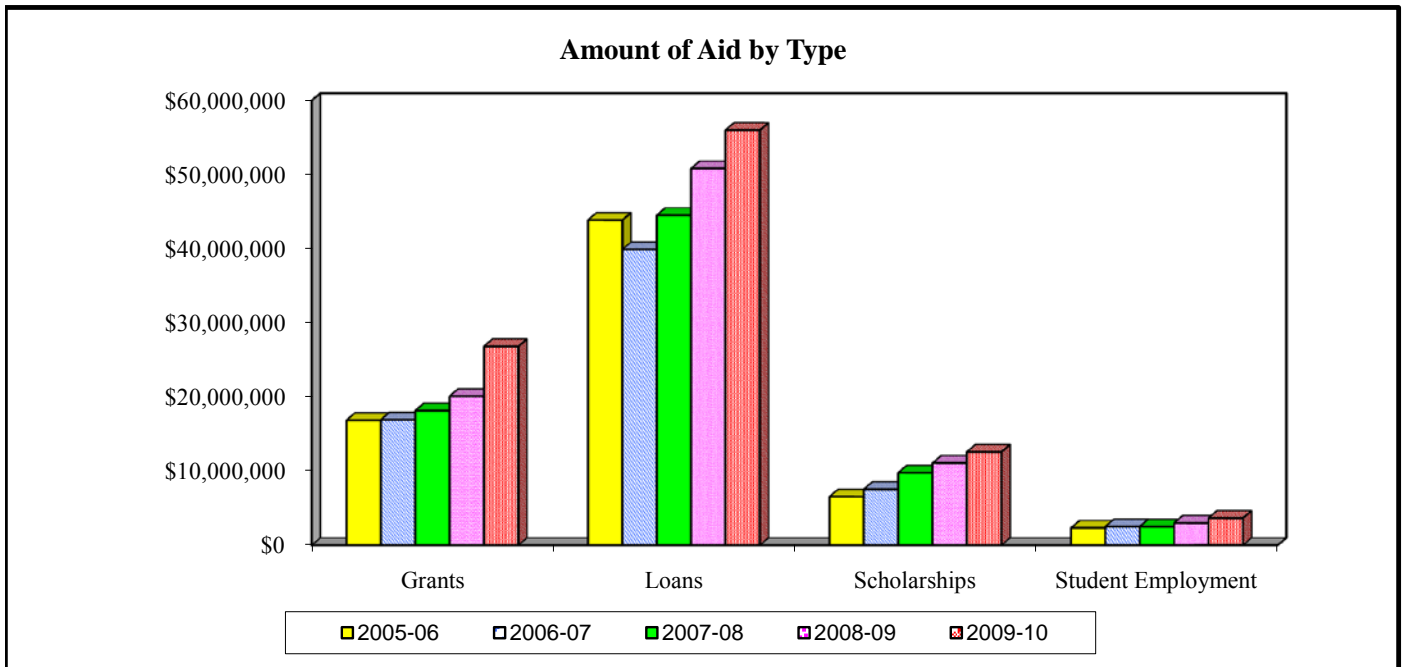

STUDENT HOUSING

UNIVERSITY OF CENTRAL OKLAHOMA

Student Headcount							
	Fall 2006	Fall 2007	Fall 2008	Fall 2009	Fall 2010	2010 Capacity	% Utilized 2010
Residence Halls							
<i>West Hall (F)</i>	433	339	382	437	434	458	95%
<i>Murdaugh Hall (M)</i>	291	214	244	289	276	290	95%
<i>University Plaza</i>	283	237	250	265	269	294	91%
<i>University Commons</i>	382	377	365	380	371	384	97%
<i>Chowning House</i>	---	---	---	---	22	23	96%
<i>University Suites</i>	298	276	292	288	293	302	97%
Residence Hall Totals	1,687	1,443	1,533	1,659	1,665	1,751	95%

Residence Hall numbers reflect student headcount. Capacity reflects the number of spaces available, not the number of rooms. This number can change from year to year because of damages. Some students have single rooms which will count as two spaces. Adjustments for this have been made in the utilization figures.

Number of Apartments Rented							
	Fall 2006	Fall 2007	Fall 2008	Fall 2009	Fall 2010	2010 Capacity	% Utilized 2010
University Housing							
<i>Broncho Apts North (II)</i>	28	0	0	0	0	0	---
<i>Broncho Apts South (I)</i>	39	0	0	0	0	0	---
<i>N. Washington Apts.</i>	5	8	8	8	8	8	100%
Univ Housing Totals	72	8	8	8	8	8	100%

Because non-UCO student spouses and children reside in them, University Housing numbers only reflect a count of apartments. Apartments will occasionally be unrentable because of damage or special designations, which can cause capacity numbers to vary from year to year. The Broncho Apts were closed down prior to Fall 2007.

CREDIT HOURS BY DEPARTMENT
UNIVERSITY OF CENTRAL OKLAHOMA

College of Business Administration

Department		Sum-Spr 2005-06	Sum-Spr 2006-07	Sum-Spr 2007-08	Sum-Spr 2008-09	Sum-Spr 2009-10
Accounting	LD	5,886	5,661	5,484	4,887	4,326
	UD	5,491	5,415	5,730	5,689	6,264
	GRAD	288	135	30	9	57
	TOT	11,665	11,211	11,244	10,585	10,647
Economics and International Business*	LD	6,975	6,930	7,947	9,417	8,961
	UD	1,406	1,465	1,584	1,563	1,347
	GRAD	258	162	15	9	24
	TOT	8,639	8,557	9,546	10,989	10,332
Finance*	LD	4,395	3,696	2,895	2,205	2,169
	UD	6,928	7,228	11,246	11,702	11,370
	GRAD	516	167	21	0	0
	TOT	11,839	11,091	14,162	13,907	13,539
Information Systems and Operations Management	LD	498	398	392	445	448
	UD	7,566	7,095	6,971	6,663	6,258
	GRAD	297	74	10	0	0
	TOT	8,361	7,567	7,373	7,108	6,706
Management*	LD	0	0	1,149	213	428
	UD	10,096	9,618	10,195	9,813	8,974
	GRAD	558	471	2,396	2,585	3,950
	TOT	10,654	10,089	13,740	12,611	13,352
Marketing*	LD	702	756	705	876	591
	UD	8,725	8,265	11,932	10,709	9,654
	GRAD	321	180	42	0	4
	TOT	9,748	9,201	12,679	11,585	10,249
Military Science	LD	319	425	317	302	323
	UD	246	231	255	183	198
	GRAD	0	0	0	0	0
	TOT	565	656	572	485	521
General Business*	LD	2,493	2,445	---	---	---
	UD	7,333	7,036	---	---	---
	GRAD	261	1,447	---	---	---
	TOT	10,087	10,928	---	---	---
CBA - Totals	LD	21,268	20,311	18,889	18,345	17,246
	UD	47,791	46,353	47,913	46,322	44,065
	GRAD	2,499	2,636	2,514	2,603	4,035
	TOT	71,558	69,300	69,316	67,270	65,346

* Due to restructuring in 2007, General Business courses were reassigned to the Economics and International Business, Finance, Management, and Marketing departments.

CREDIT HOURS BY DEPARTMENT
UNIVERSITY OF CENTRAL OKLAHOMA

College of Education and Professional Studies

Department		Sum-Spr 2005-06	Sum-Spr 2006-07	Sum-Spr 2007-08	Sum-Spr 2008-09	Sum-Spr 2009-10
Advanced Professional Services	LD	0	0	0	0	0
	UD	806	852	782	902	882
	GRAD	2,691	2,759	2,977	3,150	3,406
	TOT	3,497	3,611	3,759	4,052	4,288
Curriculum and Instruction	LD	0	0	0	0	0
	UD	4,325	4,214	4,024	4,799	5,081
	GRAD	927	1,027	1,108	1,763	2,095
	TOT	5,252	5,241	5,132	6,562	7,176
Human Environmental Sciences	LD	5,966	6,423	6,139	6,240	6,121
	UD	4,531	4,598	5,029	4,826	4,839
	GRAD	840	697	939	973	987
	TOT	11,337	11,718	12,107	12,039	11,947
Kinesiology and Health Studies	LD	12,344	12,270	11,780	10,178	10,279
	UD	6,899	7,080	7,157	7,631	7,920
	GRAD	477	492	493	568	771
	TOT	19,720	19,842	19,430	18,377	18,970
Occupational and Technology Education	LD	1,911	1,500	1,263	1,197	1,383
	UD	5,049	5,594	5,898	6,373	6,076
	GRAD	2,190	2,178	2,223	2,166	2,211
	TOT	9,150	9,272	9,384	9,736	9,670
Professional Teacher Education	LD	0	0	0	0	0
	UD	8,780	7,370	7,294	7,374	8,063
	GRAD	1,384	1,288	1,611	1,848	1,963
	TOT	10,164	8,658	8,905	9,222	10,026
Psychology	LD	9,333	8,715	7,971	7,857	8,013
	UD	4,279	4,396	4,351	4,539	4,732
	GRAD	2,099	2,366	2,594	2,463	2,586
	TOT	15,711	15,477	14,916	14,859	15,331
Special Services	LD	588	594	576	558	642
	UD	4,391	4,085	4,353	4,313	4,418
	GRAD	1,639	1,611	1,695	1,867	1,912
	TOT	6,618	6,290	6,624	6,738	6,972
CEPS - Totals	LD	30,142	29,502	27,729	26,030	26,438
	UD	39,060	38,189	38,888	40,757	42,011
	GRAD	12,247	12,418	13,640	14,798	15,931
	TOT	81,449	80,109	80,257	81,585	84,380

CREDIT HOURS BY DEPARTMENT
UNIVERSITY OF CENTRAL OKLAHOMA

College of Fine Arts and Design

Department		Sum-Spr 2005-06	Sum-Spr 2006-07	Sum-Spr 2007-08	Sum-Spr 2008-09	Sum-Spr 2009-10
Academy of Contemporary Music	LD	---	---	---	---	4,530
	UD	---	---	---	---	0
	GRAD	---	---	---	---	0
	TOT	---	---	---	---	4,530
Art	LD	4,071	3,918	4,042	2,340	2,151
	UD	2,154	2,195	2,114	2,195	2,201
	GRAD	123	24	44	45	64
	TOT	6,348	6,137	6,200	4,580	4,416
Dance*	LD	---	---	---	---	694
	UD	---	---	---	---	831
	GRAD	---	---	---	---	6
	TOT	---	---	---	---	1,531
Design	LD	1,582	959	850	2,187	2,221
	UD	1,989	2,407	2,554	2,052	2,105
	GRAD	77	81	113	96	183
	TOT	3,648	3,447	3,517	4,335	4,509
Music	LD	3,178	4,211	4,566	4,738	4,522
	UD	2,175	1,920	1,623	2,093	2,005
	GRAD	242	268	406	635	671
	TOT	5,595	6,399	6,595	7,466	7,198
Theatre Arts*	LD	---	---	---	---	1,871
	UD	---	---	---	---	785
	GRAD	---	---	---	---	6
	TOT	---	---	---	---	2,662
Theatre, Dance and Media Arts*	LD	2,971	2,711	2,715	2,551	---
	UD	1,389	1,387	1,372	1,407	---
	GRAD	0	2	4	0	---
	TOT	4,360	4,100	4,091	3,958	---
CFAD - Totals	LD	11,802	11,799	12,173	11,816	15,989
	UD	7,707	7,909	7,663	7,747	7,927
	GRAD	442	375	567	776	930
	TOT	19,951	20,083	20,403	20,339	24,846

* Due to restructuring in 2009, Dance and Theatre Arts were separated into two departments.

CREDIT HOURS BY DEPARTMENT
UNIVERSITY OF CENTRAL OKLAHOMA

College of Liberal Arts

Department		Sum-Spr 2005-06	Sum-Spr 2006-07	Sum-Spr 2007-08	Sum-Spr 2008-09	Sum-Spr 2009-10
English	LD	17,580	16,341	16,107	16,446	16,473
	UD	6,027	5,791	5,730	5,768	5,586
	GRAD	1,420	1,229	1,264	1,406	1,636
	TOT	25,027	23,361	23,101	23,620	23,695
History and Geography	LD	14,757	14,190	12,981	12,804	13,284
	UD	3,706	3,778	3,951	4,001	3,887
	GRAD	414	330	375	396	586
	TOT	18,877	18,298	17,307	17,201	17,757
Humanities and Philosophy	LD	19,449	17,940	16,488	14,637	14,370
	UD	2,017	1,769	1,811	1,840	2,130
	GRAD	12	30	18	21	24
	TOT	21,478	19,739	18,317	16,498	16,524
Mass Communication	LD	14,954	12,394	11,451	11,007	12,302
	UD	8,206	9,253	8,651	9,192	7,652
	GRAD	57	72	33	21	3
	TOT	23,217	21,719	20,135	20,220	19,957
Modern Languages, Literature, and Cultural Studies	LD	8,447	9,456	9,016	9,154	10,206
	UD	621	710	606	796	775
	GRAD	21	30	33	33	33
	TOT	9,089	10,196	9,655	9,983	11,014
Political Science	LD	8,493	8,796	8,361	8,331	8,097
	UD	3,171	2,878	2,296	1,731	1,964
	GRAD	201	274	202	204	447
	TOT	11,865	11,948	10,859	10,266	10,508
Sociology, Criminal Justice, and Substance Abuse Studies	LD	5,274	5,438	5,294	5,140	5,603
	UD	9,220	8,832	8,675	8,919	9,420
	GRAD	618	730	599	801	985
	TOT	15,112	15,000	14,568	14,860	16,008
CLA - Totals	LD	88,954	84,555	79,698	77,519	80,335
	UD	32,968	33,011	31,720	32,247	31,414
	GRAD	2,743	2,695	2,524	2,882	3,714
	TOT	124,665	120,261	113,942	112,648	115,463

CREDIT HOURS BY DEPARTMENT
UNIVERSITY OF CENTRAL OKLAHOMA

College of Mathematics and Science

Department		Sum-Spr 2005-06	Sum-Spr 2006-07	Sum-Spr 2007-08	Sum-Spr 2008-09	Sum-Spr 2009-10
Biology	LD	19,203	18,902	19,690	20,095	20,122
	UD	2,627	2,696	2,776	2,923	2,939
	GRAD	206	176	161	192	215
	TOT	22,036	21,774	22,627	23,210	23,276
Chemistry	LD	6,275	6,449	6,942	7,178	6,866
	UD	3,182	3,465	3,175	3,241	3,155
	GRAD	563	468	465	376	16
	TOT	10,020	10,382	10,582	10,795	10,037
Computer Science	LD	4,638	3,990	3,396	3,096	2,877
	UD	1,403	999	829	931	1,029
	GRAD	99	144	42	72	66
	TOT	6,140	5,133	4,267	4,099	3,972
Engineering and Physics	LD	8,272	8,334	8,454	8,225	9,428
	UD	1,823	1,717	1,640	1,706	1,924
	GRAD	113	60	41	87	88
	TOT	10,208	10,111	10,135	10,018	11,440
Funeral Service	LD	369	341	318	267	293
	UD	2,756	2,547	2,469	2,404	2,609
	GRAD	0	0	0	0	0
	TOT	3,125	2,888	2,787	2,671	2,902
Mathematics and Statistics	LD	16,322	16,400	16,741	17,135	18,060
	UD	1,711	1,900	1,730	1,648	1,789
	GRAD	121	195	291	301	330
	TOT	18,154	18,495	18,762	19,084	20,179
Nursing	LD	1,788	1,693	2,069	1,956	1,817
	UD	3,921	4,963	5,221	5,567	5,724
	GRAD	90	51	69	48	48
	TOT	5,799	6,707	7,359	7,571	7,589
CMS - Totals	LD	56,867	56,109	57,610	57,952	59,463
	UD	17,423	18,287	17,840	18,420	19,169
	GRAD	1,192	1,094	1,069	1,076	763
	TOT	75,482	75,490	76,519	77,448	79,395

CREDIT HOURS BY DEPARTMENT
UNIVERSITY OF CENTRAL OKLAHOMA

Interdisciplinary Studies

Department		Sum-Spr 2005-06	Sum-Spr 2006-07	Sum-Spr 2007-08	Sum-Spr 2008-09	Sum-Spr 2009-10
Forensic Science*	LD	---	---	---	---	441
	UD	---	---	---	---	490
	GRAD	---	---	---	---	508
	TOT	---	---	---	---	1,439
Leadership	LD	52	687	1,259	652	819
	UD	---	3	414	228	532
	GRAD	---	0	0	0	0
	TOT	52	690	1,673	880	1,351
First Year Experience	LD	1,305	1,107	2,296	2,718	4,067
	UD	38	0	0	130	40
	GRAD	0	0	0	0	0
	TOT	1,343	1,107	2,296	2,848	4,107
IS - Totals	LD	1,357	1,794	3,555	3,370	5,327
	UD	38	3	414	358	1,062
	GRAD	0	0	0	0	508
	TOT	1,395	1,797	3,969	3,728	6,897

*Due to restructuring in 2009, Forensic Science was separated from Chemistry and put into Interdisciplinary Studies.

CREDIT HOURS BY DEPARTMENT
UNIVERSITY OF CENTRAL OKLAHOMA

College Totals

		Sum-Spr 2005-06	Sum-Spr 2006-07	Sum-Spr 2007-08	Sum-Spr 2008-09	Sum-Spr 2009-10
College of Business Administration	LD	21,268	20,311	18,889	18,345	17,246
	UD	47,791	46,353	47,913	46,322	44,065
	GRAD	2,499	2,636	2,514	2,603	4,035
	TOT	71,558	69,300	69,316	67,270	65,346
College of Education and Professional Studies	LD	30,142	29,502	27,729	26,030	26,438
	UD	39,060	38,189	38,888	40,757	42,011
	GRAD	12,247	12,418	13,640	14,798	15,931
	TOT	81,449	80,109	80,257	81,585	84,380
College of Fine Arts and Design	LD	11,802	11,799	12,173	11,816	15,989
	UD	7,707	7,909	7,663	7,747	7,927
	GRAD	442	375	567	776	930
	TOT	19,951	20,083	20,403	20,339	24,846
College of Liberal Arts	LD	88,954	84,555	79,698	77,519	80,335
	UD	32,968	33,011	31,720	32,247	31,414
	GRAD	2,743	2,695	2,524	2,882	3,714
	TOT	124,665	120,261	113,942	112,648	115,463
College of Mathematics and Science	LD	56,867	56,109	57,610	57,952	59,463
	UD	17,423	18,287	17,840	18,420	19,169
	GRAD	1,192	1,094	1,069	1,076	763
	TOT	75,482	75,490	76,519	77,448	79,395
Interdisciplinary Studies	LD	1,357	1,794	3,555	3,370	5,327
	UD	38	3	414	358	1,062
	GRAD	0	0	0	0	508
	TOT	1,395	1,797	3,969	3,728	6,897
University Totals	LD	210,390	204,070	183,926	195,032	204,798
	UD	144,987	143,752	136,361	145,851	145,648
	GRAD	19,123	19,218	19,747	22,135	25,881
	TOT	374,500	367,040	364,406	363,018	376,327

AVERAGE CREDIT HOURS BY CLASSIFICATION

UNIVERSITY OF CENTRAL OKLAHOMA

	Fall 2006			Fall 2007			Fall 2008			Fall 2009			Fall 2010		
	No. of Students	Credit Hours	Avg Cr Hrs	No. of Students	Credit Hours	Avg Cr Hrs	No. of Students	Credit Hours	Avg Cr Hrs	No. of Students	Credit Hours	Avg Cr Hrs	No. of Students	Credit Hours	Avg Cr Hrs
Full Time															
Freshmen	3,198	43,691	13.7	3,050	41,636	13.7	2,774	38,075	13.7	2,885	39,473	13.7	3,030	41,584	13.7
Sophomores	1,930	26,601	13.8	1,919	26,333	13.7	1,839	25,446	13.8	1,869	25,924	13.9	1,991	27,604	13.9
Juniors	2,342	32,292	13.8	2,281	31,732	13.9	2,252	31,467	14.0	2,252	31,244	13.9	2,400	33,346	13.9
Seniors	2,714	37,846	13.9	2,695	37,621	14.0	2,742	38,171	13.9	2,844	39,339	13.8	3,043	41,892	13.8
Post-Baccalaureates	30	404	13.5	28	360	12.9	20	255	12.8	25	312	12.5	28	363	13.0
Graduates	496	5,134	10.4	538	5,483	10.2	540	5,469	10.1	639	6,630	10.4	724	7,475	10.3
Total Full Time	10,710	145,968	13.6	10,511	143,165	13.6	10,167	138,883	13.7	10,514	142,922	13.6	11,216	152,264	13.6
Part Time															
Freshmen	1,035	7,029	6.8	1,171	7,772	6.6	1,390	9,642	6.9	1,417	10,198	7.2	1,486	10,574	7.1
Sophomores	579	4,129	7.1	601	4,489	7.5	577	4,295	7.4	504	3,781	7.5	520	3,775	7.3
Juniors	780	5,438	7.0	774	5,420	7.0	748	5,300	7.1	768	5,479	7.1	788	5,744	7.3
Seniors	1,669	11,135	6.7	1,694	11,299	6.7	1,697	11,235	6.6	1,733	11,740	6.8	1,830	12,404	6.8
Post-Baccalaureates	152	740	4.9	126	583	4.6	117	571	4.9	116	568	4.9	135	694	5.1
Graduates	798	3,693	4.6	876	4,133	4.7	1,028	4,845	4.7	1,040	5,034	4.8	1,126	5,678	5.0
Total Part Time	5,013	32,164	6.4	5,242	33,696	6.4	5,557	35,888	6.5	5,578	36,800	6.6	5,885	38,869	6.6
Total															
Freshmen	4,233	50,720	12.0	4,221	49,408	11.7	4,164	47,717	11.5	4,302	49,671	11.5	4,516	52,158	11.5
Sophomores	2,509	30,730	12.2	2,520	30,822	12.2	2,416	29,741	12.3	2,373	29,705	12.5	2,511	31,379	12.5
Juniors	3,122	37,730	12.1	3,055	37,152	12.2	3,000	36,767	12.3	3,020	36,723	12.2	3,188	39,090	12.3
Seniors	4,383	48,981	11.2	4,389	48,920	11.1	4,439	49,406	11.1	4,577	51,079	11.2	4,873	54,296	11.1
Post-Baccalaureates	182	1,144	6.3	154	943	6.1	137	826	6.0	141	880	6.2	163	1,057	6.5
Graduates	1,294	8,827	6.8	1,414	9,616	6.8	1,568	10,314	6.6	1,679	11,664	6.9	1,850	13,153	7.1
Grand Total	15,723	178,132	11.3	15,753	176,861	11.2	15,724	174,771	11.1	16,092	179,722	11.2	17,101	191,133	11.2

DEGREES GRANTED**UNIVERSITY OF CENTRAL OKLAHOMA****ETHNIC PROFILE***

	2005-06		2006-07		2007-08		2008-09		2009-10	
	Bachelor's	Master's	Bachelor's	Master's	Bachelor's	Master's	Bachelor's	Master's	Bachelor's	Master's
Caucasian	1,451	335	1,546	304	1,505	284	1,530	301	1,505	313
African-American	152	24	166	27	169	23	196	32	231	25
American Indian	104	14	113	8	91	23	115	26	127	18
Asian	58	10	66	10	80	8	72	11	78	6
Hispanic	51	19	56	12	64	11	80	13	94	14
International-SV**	218	37	257	56	172	48	189	47	138	37
Pacific Islander	1	0	2	2	4	1	4	0	3	1
Two or More Races***	---	---	---	---	---	---	---	---	3	2
Not Declared	67	10	85	8	110	8	133	5	149	34
Total	2,102	449	2,291	427	2,195	406	2,319	435	2,328	450

**Students who do not have resident status.

*** Category added to meet federal methodology.

GENDER PROFILE*

	2005-06		2006-07		2007-08		2008-09		2009-10	
	Bachelor's	Master's	Bachelor's	Master's	Bachelor's	Master's	Bachelor's	Master's	Bachelor's	Master's
Male	815	129	924	120	847	104	888	111	916	134
Female	1,297	320	1,367	307	1,348	302	1,431	324	1,412	316

ORIGIN OF GRADUATING STUDENTS*

	2005-06	2006-07	2007-08	2008-09	2009-10
Undergraduate Students					
Started at UCO	884	731	565	565	520
Two-Year Transfer	481	646	751	758	804
Four-Year Transfer	265	373	313	426	408
Both 2 & 4 Year Transfer	482	541	566	570	596
Total	2,112	2,291	2,195	2,319	2,328

* Students may earn more than one degree; therefore, this is not representative of headcount.

Baccalaureate Degree Profile Summer 2009 - Fall 2009 - Spring 2010

These figures represent students awarded baccalaureate degrees, not total degrees awarded (some students earned multiple degrees in the given time frame).

Gender	Number	Percentage
Male	916	39.3%
Female	1,412	60.7%
Total	2,328	100.0%

Ethnicity	Number	Percentage
Caucasian	1,505	64.6%
African American	231	9.9%
American Indian	127	5.5%
Asian	78	3.4%
Hispanic	94	4.0%
International	138	5.9%
Pacific Islander	3	0.1%
2 or More Races	3	0.1%
Not Declared	149	6.4%
Total	2,328	100.0%

Age at Graduation	Number	Percentage
20 & Under	0	0.0%
21-25	1,355	58.2%
26-30	467	20.1%
31 & Over	346	14.9%
Unknown	160	6.9%
Total	2,328	100.0%
Average Age	27	

Origin	Number	Percentage
In-State - Total	2,085	89.6%
In State - OKC MSA*	1,375	59.1%
In State - Non-MSA	710	30.5%
Out-of-State	105	4.5%
International	138	5.9%
Total	2,328	100.0%

* OKC MSA includes Canadian, Cleveland, Logan, McClain, Oklahoma, and Pottawatomie counties.

Degrees	Number	Percentage
Single Major Only	1,703	73.2%
Single Major with a Minor	574	24.7%
2nd Bachelor Degree	38	1.6%
Double Majors	13	0.6%
Total	2,328	100.0%

Top 3 Mailing Zip Codes	Number	Percentage
1. 73034 - Edmond	305	13.1%
2. 73013 - Edmond	169	7.3%
3. 73003 - Edmond	129	5.5%

GPA/Hours at Graduation	Avg. GPA	Avg. Hours
UCO	3.10	96
Transfer	2.88	51
Overall	3.07	138

ACT Scores	Number	Percentage
0-16	105	4.5%
17-18	118	5.1%
19-20	271	11.6%
21-22	324	13.9%
23-24	199	8.5%
25-26	159	6.8%
27-28	65	2.8%
29-30	35	1.5%
31-36	19	0.8%
Unknown	1,033	44.4%
Total	2,328	100.0%
Average ACT Score	22	

Admit Type	Number	Percentage
First Time Freshmen	605	26.0%
Transfer Students	885	38.0%
All Other Admits	838	36.0%
Total	2,328	100.0%

First Time Freshmen		
Graduated within*	Number	Percentage
Less than 4 years	8	1.3%
4 years	161	26.6%
5 years	275	45.5%
6 years	83	13.7%
More than 6 years	78	12.9%
Total	605	100.0%

* Amount of time lapsed between first admission to UCO and graduation

Transfers		
Graduated within*	Number	Percentage
Less than 2 years	12	1.4%
2 years	184	20.8%
3 years	298	33.7%
4 years	216	24.4%
More than 4 years	175	19.8%
Total	885	100.0%

* Amount of time lapsed between first admission to UCO and graduation

International Students - Origin by Country		
Country	Number	Percentage
Japan	40	29.0%
Nepal	21	15.2%
Korea, Republic of	9	6.5%
Pakistan	6	4.3%
Nigeria	5	3.6%
Bulgaria	5	3.6%
Macedonia	4	2.9%
Taiwan	4	2.9%
Malaysia	4	2.9%
Morocco	3	2.2%
Kenya	3	2.2%
Jamaica	3	2.2%
Indonesia	2	1.4%
Albania	2	1.4%
India	2	1.4%
Columbia	2	1.4%
Moldovia, Republic of	1	0.7%
Australia	1	0.7%
Bangladesh	1	0.7%
Senegal	1	0.7%
Lebanon	1	0.7%
Niger	1	0.7%
South Africa	1	0.7%
Spain	1	0.7%
Sri Lanka	1	0.7%
Tanzania, United Republic of	1	0.7%
Thailand	1	0.7%
Canada	1	0.7%
Venezuela	1	0.7%
Hong Kong	1	0.7%
Ghana	1	0.7%
Mozambique	1	0.7%
Unknown*	7	5.1%
Total	138	100.0%

* Many of these students were in the system prior to the collection of SOASUPL, which collects student origin.

ANNUALIZED DEGREES GRANTED BY MAJOR

UNIVERSITY OF CENTRAL OKLAHOMA

College of Business Administration

REGENTS CODE	DEPT.	DEGREE	MAJOR	ADDED/ (DELETED)	DESCRIPTION	Undergraduate Degrees				
						SM-SP 2005-06	SM-SP 2006-07	SM-SP 2007-08	SM-SP 2008-09	SM-SP 2009-10
001	ACCTG	B.S.	2000		Accounting	112	105	86	106	88
001 - Accounting Program Total						112	105	86	106	88
007	GBUSN	B.B.A.	2080		Business Admin-Business Communication	3	6	6	4	1
007	GBUSN	B.B.A.	2081		Business Admin-General Business	73	93	96	107	113
007	GBUSN	B.B.A.	2082	1999	Business Admin-International Trade	30	43	35	30	30
007	GBUSN	B.B.A.	2083	1999	Business Admin-Legal Studies	6	7	8	6	8
007	GBUSN	B.B.A.	2084	2008	Business Admin-International Business	na	na	na	0	3
007 - Business Administration Program Total						112	149	145	147	155
013	ECON	B.B.A.	2040		Economics	4	5	9	4	7
013	ECON	B.B.A.	2041	2003	Economics-Public Administration	1	1	1	1	2
013 - Economics Program Total						5	6	10	5	9
016	FIN	B.B.A.	2060		Finance	106	90	107	114	100
016	FIN	B.B.A.	2061		Finance-Insurance	2	5	10	7	5
016 - Finance Program Total						108	95	117	121	105
020	MNGMT	B.B.A.	2120		Management	81	55	57	57	55
020	MNGMT	B.B.A.	2121		Management-Hotel & Food Service Admin	4	8	3	4	2
020	MNGMT	B.B.A.	2122		Management-Human Resource Management	33	26	28	41	44
020	MNGMT	B.B.A.	2123	2001	Management-Professional Golf Management	1	5	1	2	0
020	MNGMT	B.B.A.	2124	(2003)	Management-Public Administration	0	0	0	0	0
020	MNGMT	B.B.A.	2125	2005	Management-Small Business Management	0	0	9	2	4
020 - Management Program Total						119	94	98	106	105
021	MRKTG	B.B.A.	158		Business Administration-Fashion Merchandising	0	0	0	0	0
021	MRKTG	B.B.A.	2140		Marketing	48	70	70	80	89
021	MRKTG	B.B.A.	2141		Marketing-Integrated Marketing Communications	29	8	1	0	0
021	MRKTG	B.B.A.	2142		Marketing-Purchasing & Material Mgt	3	2	2	0	2
021	MRKTG	B.B.A.	2143	(2003)	Marketing-Retail Management	0	0	0	0	0
021 - Marketing Program Total						80	80	73	80	91
029	ECON	B.A.	2020		Economics	1	4	3	5	4
029	ECON	B.A.	2021	1999	Economics-Applied Economics	1	1	1	1	0
029 - Economics Program Total						2	5	4	6	4
176	ISOM	B.B.A.	2100		Info & Oper Mngt-Mngt Information Systems	48	57	49	30	38
176	ISOM	B.B.A.	2101		Info & Oper Mngt-Operations Management & Analysis	10	21	21	18	25
176 - Information and Operation Management Program Total						58	78	70	48	63
187	GBUSN	CERT	2180	(2006)	Certificate in Emerging Technologies	0	0	0	0	0
187 - Emerging Technologies Program Total						0	0	0	0	0
TOTAL CBA UG						596	612	603	619	620
						Graduate Degrees				
008	GBUSN	M.B.A.	2600		Business Administration	61	60	70	51	78
008	GBUSN	M.B.A.	2601	2009	Business Administration-Accounting	---	---	---	---	0
008 - Business Administration Program Total						61	60	70	51	78
TOTAL CBA GRAD						61	60	70	51	78
CBA TOTAL						657	672	673	670	698

ANNUALIZED DEGREES GRANTED BY MAJOR

UNIVERSITY OF CENTRAL OKLAHOMA

College of Education and Professional Studies

REGENTS CODE	DEPT.	DEGREE	MAJOR	ADDED/ (DELETED)	DESCRIPTION	Undergraduate Degrees				
						SM-SP 2005-06	SM-SP 2006-07	SM-SP 2007-08	SM-SP 2008-09	SM-SP 2009-10
014	OCTED	B.S.Ed.	3180	(2005)	Business Education	0	2	0	0	0
014 - Business Education Program Total						0	2	0	0	0
083	SPS	B.S.	240		Special Education-Learning Disability	1	0	0	0	0
083	SPS	B.S.	3340		Speech/Language Pathology	21	10	23	23	20
083 - Speech/Language Pathology Program Total						22	10	23	23	20
092	OCTED	B.S.Ed.	248		General Studies-Allied Health Ed-Med Institute	0	0	0	0	0
092	OCTED	B.S.Ed.	3160	(2005)	Allied Health Education	4	4	1	0	1
092 - Allied Health Education Program Total						4	4	1	0	1
093	CIED	B.S.Ed.	3020		Elementary Education	76	87	79	61	98
093 - Elementary Education Program Total						76	87	79	61	98
094	CIED	B.S.Ed.	3000		Early Childhood Education	31	37	43	42	53
094 - Early Childhood Education Program Total						31	37	43	42	53
105	OCTED	B.S.	3220		General Studies	221	278	278	329	324
105 - General Studies Program Total						221	278	278	329	324
108	KINES	B.S.	3100		Community Health	8	10	15	15	21
108 - Community Health Program Total						8	10	15	15	21
112	KINES	B.S.Ed.	3140		Physical Education/Health	25	9	16	15	11
112 - Physical Education/Health Program Total						25	9	16	15	11
113	HESCI	B.S.	3080		Nutrition, Dietetics & Food Management	11	8	9	14	11
113 - Nutrition, Dietetics, and Food Management Program Total						11	8	9	14	11
114	OCTED	B.S.Ed.	3201	(2004)	Family and Consumer Science- Vocational	1	5	2	0	0
114	OCTED	B.S.Ed.	3200	(2004)	Family and Consumer Science- Occupational	0	0	1	0	0
114 - Family and Consumer Science Program Total						1	5	3	0	0
116	OCTED	B.S.Ed.	3240	(2005)	Industrial Education-Trade & Industrial Education	1	4	2	2	0
116	OCTED	B.S.Ed.	3241	2005	Career & Tech Educ-Trade and Industrial Education	0	0	1	3	12
116	OCTED	B.S.Ed.	3242	2005	Career & Tech Educ-Business & Info Tech Ed/Marketing Ed	1	2	0	5	3
116	OCTED	B.S.Ed.	3243	2005	Career & Tech Educ-Allied Health Education	0	0	0	0	0
116	OCTED	B.S.Ed.	3244	2005	Career & Tech Educ-Family and Consumer Sciences	0	0	3	6	6
116 - Career and Technology Education Program Total						2	6	6	16	21
133	KINES	B.S.	3120		Kinesiology-Exercise/Fitness Management	26	34	38	40	38
133	KINES	B.S.	3121	(2005)	Kinesiology-Recreation Management	7	5	3	1	4
133	KINES	B.S.	3122	2005	Kinesiology-Outdoor and Community Recreation	0	0	0	1	3
133 - Kinesiology Program Total						33	39	41	42	45
141	PSYCH	B.A.	3300		Psychology	89	73	70	86	86
141 - Psychology Program Total						89	73	70	86	86
148	OCTED	B.S.	3260		Industrial Safety	37	47	41	38	42
148 - Industrial Safety Program Total						37	47	41	38	42
174	SPS	B.S.Ed.	3320		Special Education	0	0	0	0	0
174	SPS	B.S.Ed.	3321	1999	Special Education-Mild-Moderate Disabilities	18	10	13	14	9
174	SPS	B.S.Ed.	3322	1999	Special Education-Severe-Profound/Multiple Disabilities	9	4	3	2	3
174 - Special Education Program Total						27	14	16	16	12

ANNUALIZED DEGREES GRANTED BY MAJOR

UNIVERSITY OF CENTRAL OKLAHOMA

College of Education and Professional Studies

REGENTS CODE	DEPT.	DEGREE	MAJOR	ADDED/ (DELETED)	DESCRIPTION	Undergraduate Degrees				
						SM-SP 2005-06	SM-SP 2006-07	SM-SP 2007-08	SM-SP 2008-09	SM-SP 2009-10
176	OCTED	B.S.Ed	3202	(2005)	Family and Consumer Science- Education	1	1	0	0	0
176 - Information and Operation Management Program Total						1	1	0	0	0
177	OCTED	B.S.	3280		Training & Development	8	4	3	2	2
177 - Training and Development Program Total						8	4	3	2	2
180	HESCI	B.S.	3040		Family Life Education- Child Development	16	40	26	25	24
180	HESCI	B.S.	3041		Family Life Education- Gerontology	2	2	1	4	1
180	HESCI	B.S.	3042	2001	Family Life Education-Marriage and Family	12	13	10	10	15
180 - Family Life Education Program Total						30	55	37	39	40
183	HESCI	B.S.	3060		Fashion Marketing	28	15	27	40	30
183 - Fashion Marketing Program Total						28	15	27	40	30
775	OCTED	B.S.	3230	2007	Organizational Leadership	na	na	0	3	14
775-Organizational Leadership						0	0	0	3	14
TOTAL CEPS UG						654	704	708	781	831

						Graduate Degrees				
031	APS	M.Ed.	262		Educational Administration-Secondary	0	0	0	0	0
031	APS	M.Ed.	3600		Educational Administration	38	35	36	33	37
031 - Educational Administration Program Total						38	35	36	33	37
058	PSYCH	M.S.	268		Counseling Psychology	1	0	0	0	0
058 - Counseling Psychology Program Total						1	0	0	0	0
059	CIED	M.Ed.	3640		Elementary Education	0	0	0	1	2
059 - Elementary Education Program Total						0	0	0	1	2
060	APS	M.Ed.	3610		Education Guidance & Counseling	19	26	21	28	20
060 - Education Guidance and Counseling Program Total						19	26	21	28	20
063	SPS	M.Ed.	3740		Reading	13	14	8	14	8
063 - Reading Program Total						13	14	8	14	8
117	APS	M.Ed.	3620	(2002)	Instructional Media	2	2	0	0	0
117	APS	M.Ed.	3621	2002	Instructional Media-Applied Technology	1	0	1	0	0
117	APS	M.Ed.	3622	2002	Instructional Media-Library Information	7	23	16	18	12
117 - Instructional Media Program Total						10	25	17	18	12
140	OCTED	M.Ed.	3690		Professional Health Occupations	7	4	5	10	4
140 - Professional Health Occupations Program Total						7	4	5	10	4
150	HESCI	M.S.	771		Hum Environ Sci-Family & Consumer Sci Education	0	0	0	0	0
150	HESCI	M.S.	772		Hum Environ Sci-Interior Design	0	0	0	0	0
150 - Human Environmental Science Program Total						0	0	0	0	0
156	OCTED	M.Ed.	3680	(2005)	Adult Education-Community Service	18	7	1	0	0
156	OCTED	M.Ed.	3681		Adult Education-Gerontology	9	8	11	8	3
156	OCTED	M.Ed.	3682	2005	Adult Education-Training	2	23	24	27	27
156 - Adult Education Program Total						29	38	36	35	30
157	CIED	M.Ed.	3630		Early Childhood Education	8	6	3	7	5
157 - Early Childhood Education Program Total						8	6	3	7	5

ANNUALIZED DEGREES GRANTED BY MAJOR

UNIVERSITY OF CENTRAL OKLAHOMA

College of Education and Professional Studies

REGENTS CODE	DEPT.	DEGREE	MAJOR	ADDED/ (DELETED)	DESCRIPTION	Undergraduate Degrees				
						SM-SP 2005-06	SM-SP 2006-07	SM-SP 2007-08	SM-SP 2008-09	SM-SP 2009-10
165	OC TED	M.Ed.	3700		Education-General Education	45	30	25	31	27
165	TCHED	M.Ed.	3701		Education-Secondary Education	3	2	0	2	6
165	CIED	M.Ed.	3702	2002	Education-Bilingual Education/TESL	48	21	13	36	28
165 - Education Program Total						96	53	38	69	61
168	SPS	M.S.	3730		Speech/Language Pathology	19	21	22	24	22
168 - Speech/Language Pathology Program Total						19	21	22	24	22
171	PSYCH	M.A.	3710	2002	Psychology-Counseling	11	14	11	12	15
171	PSYCH	M.A.	3711		Psychology-General (Exp)	3	4	4	8	6
171	PSYCH	M.A.	3712		Psychology-School Psychology	3	4	11	10	8
171	PSYCH	M.A.	3713	2005	Psychology-General Psychology	5	6	12	3	2
171 - Psychology Program Total						22	28	38	33	31
175	SPS	M.Ed.	361		Special Education-Learning Disabilities	0	0	0	0	0
175	SPS	M.Ed.	367		Special Education-Multihandicapped	0	0	0	0	0
175	SPS	M.Ed.	3720		Special Education	0	0	0	0	0
175	SPS	M.Ed.	3721		Special Education-Mild-Moderate Disabilities	5	3	7	1	7
175	SPS	M.Ed.	3722		Special Education-Severe-Profound/Multiple Disabilities	0	1	1	1	2
175 - Special Education Program Total						5	4	8	2	9
181	HESCI	M.S.	3650	(2006)	Family & Child Studies	13	10	4	4	1
181	HESCI	M.S.	3651	(2009)	Family & Child Studies-Family Support Specialist	0	0	0	5	3
181	HESCI	M.S.	3652	2006	Family & Child Studies-LMFT	0	0	0	1	4
181	HESCI	M.S.	3653	2006	Family & Child Studies-Family Life Education	0	1	8	7	7
181	HESCI	M.S.	3654	2008	Family & Child Studies-Infant Child Specialist	---	---	---	0	0
181 - Family and Child Studies Program Total						13	11	12	17	15
184	HESCI	M.S.	3660		Nutrition & Food Management	17	12	15	15	15
184 - Nutrition and Food Management Program Total						17	12	15	15	15
185	KINES	M.S.	3670	2001	Wellness Management-Exercise Science	5	4	5	4	9
185	KINES	M.S.	3671	2001	Wellness Management-Health Studies	3	5	2	4	5
185 - Wellness Management Program Total						8	9	7	8	14
189	KINES	M.S.	3750	2006	Athletic Training-Athletic Training	0	0	0	0	2
189 - Athletic Training Program Total						0	0	0	0	2
TOTAL CEPS GRAD						305	286	266	314	287
CEPS TOTAL						959	990	974	1,095	1,118

ANNUALIZED DEGREES GRANTED BY MAJOR

UNIVERSITY OF CENTRAL OKLAHOMA

College of Fine Arts and Design

REGENTS CODE	DEPT.	DEGREE	MAJOR	ADDED/ (DELETED)	DESCRIPTION	Undergraduate Degrees				
						SM-SP 2005-06	SM-SP 2006-07	SM-SP 2007-08	SM-SP 2008-09	SM-SP 2009-10
003	ART	B.A.	817	(2001)	Art-Photographic Arts	0	1	0	0	0
003	ART	B.A.	821	(2001)	Art-Graphic Arts	0	6	0	0	0
003	ART	B.A.	824	(2001)	Art-Formation Arts	0	3	0	0	0
003	ART	B.F.A.	1000	(2001)	Art-Formation Arts	6	0	2	0	0
003	ART	B.F.A.	1001	(2001)	Art-Graphic Arts	6	0	0	0	0
003	ART	B.F.A.	1002	(2005)	Art-Photographic Arts	4	7	1	1	0
003	ART	B.F.A.	1003	(2005)	Art-2Dimensional Studio	8	6	9	2	0
003	ART	B.F.A.	1004	(2005)	Art-3Dimensional Studio	3	4	2	0	0
003	ART	B.F.A.	1005	2001	Art-Art History	0	1	1	7	1
003	ART	B.F.A.	1006	2005	Art-Art Studio	0	2	9	10	14
003 - Art Program Total						27	30	24	20	15
004	ART	B.A.Ed.	810	(2001)	Art Education	0	3	0	0	0
004	ART	B.F.A.Ed.	1020	(2010)	Art Education	11	9	8	9	6
004 - Art Education Program Total						11	12	8	9	6
126	MUSIC	B.M.	841	(2001)	Music-Music Theatre	1	0	0	0	0
126	MUSIC	B.M.	1060		Music-Music Theatre	6	2	2	7	7
126	MUSIC	B.M.	1061		Music-Piano	1	2	0	1	0
126	MUSIC	B.M.	1062		Music-Vocal	0	1	1	5	2
126	MUSIC	B.M.	1063		Music-Percussion	0	0	2	2	0
126	MUSIC	B.M.	1064		Music-Wind	5	4	1	2	2
126	MUSIC	B.M.	1065		Music-String	5	2	5	1	9
126	MUSIC	B.M.	1066	2006	Music-Piano Performance and Pedagogy	0	0	0	0	0
126 - Music Program Total						18	11	11	18	20
127	MUSIC	B.M.Ed.	1080		Music Education-Instrumental	2	10	4	6	3
127	MUSIC	B.M.Ed.	1081		Music Education-Vocal	4	0	2	2	2
127 - Music Education Program Total						6	10	6	8	5
131	TDMA	B.F.A.Ed.	1124	2006	Theatre Arts-Theatre/Communication Education	0	0	2	2	1
131 - Theatre/Communication Education Program Total						0	0	2	2	1
173	TDMA	B.A.	719	(2001)	Dance Education	0	1	0	0	0
173	TDMA	B.F.A.Ed.	1100	(2001)	Dance Education	2	0	0	0	0
173	TDMA	B.F.A.	1101	2001	Dance	4	5	11	7	11
173 - Dance Program Total						6	6	11	7	11
178	TDMA	B.A.	853	(2001)	Theatre Arts	0	2	0	0	0
178	TDMA	B.F.A.	1120	(2005)	Theatre Arts	11	13	13	2	0
178	TDMA	B.F.A.	1121	(2006)	Theatre Arts-Theatre Education Studies	1	1	0	1	0
178	TDMA	B.F.A.	1122	2005	Theatre Arts-Performance	0	0	3	5	8
178	TDMA	B.F.A.	1123	2005	Theatre Arts-Design and Technology	0	1	2	3	2
178 - Theatre Arts Program Total						12	17	18	11	10
182	DESN	B.A.	814	(2001)	Art-Graphic Design	1	2	0	0	0
182	DESN	B.F.A.	1040		Design-Graphic Design	22	23	21	22	31
182	DESN	B.F.A.	1041		Design-Interior Design	22	20	18	22	17
182 - Design Program Total						45	45	39	44	48
TOTAL CFAD UG						125	131	119	119	116

ANNUALIZED DEGREES GRANTED BY MAJOR

UNIVERSITY OF CENTRAL OKLAHOMA

College of Fine Arts and Design

REGENTS CODE	DEPT.	DEGREE	MAJOR	ADDED/ (DELETED)	DESCRIPTION	Graduate Degrees				
						SM-SP 2005-06	SM-SP 2006-07	SM-SP 2007-08	SM-SP 2008-09	SM-SP 2009-10
128	MUSIC	M.M.	1610		Music	2	1	3	16	12
128 - Music Program Total						2	1	3	16	12
150	DESN	M.F.A	1600		Design	0	6	2	3	2
150 - Design Program Total						0	6	2	3	2
190	MUS	M.M.	1620	2007	Jazz Studies - Performance	na	na	0	0	3
190	MUS	M.M.	1621	2007	Jazz Studies - Commercial Music Production	na	na	2	0	2
190 - Jazz Studies Program Total						0	0	2	0	5
TOTAL CFAD GRAD						2	7	7	19	19
COFAD TOTAL						127	138	126	138	135

ANNUALIZED DEGREES GRANTED BY MAJOR

UNIVERSITY OF CENTRAL OKLAHOMA

College of Liberal Arts

REGENTS CODE	DEPT.	DEGREE	MAJOR	ADDED/ (DELETED)	DESCRIPTION	Undergraduate Degrees				
						SM-SP 2005-06	SM-SP 2006-07	SM-SP 2007-08	SM-SP 2008-09	SM-SP 2009-10
028	SOCIO	B.A.	5280		Criminal Justice-General Criminal Justice	60	46	64	49	40
028	SOCIO	B.A.	5281		Criminal Justice-Police	8	20	14	16	19
028	SOCIO	B.A.	5282	2002	Criminal Justice-Corrections	0	0	0	0	0
028	SOCIO	B.A.	5283	2002	Criminal Justice-Juvenile Justice	0	0	0	0	0
028	SOCIO	B.A.	5299		Criminal Justice	20	0	0	0	0
028 - Criminal Justice Program Total						88	66	78	65	59
097	ENG	B.A.	5040		English	32	30	26	23	25
097	ENG	B.A.	5041	1999	English-Creative Studies	8	9	11	11	13
097 - English Program Total						40	39	37	34	38
098	ENG	B.A.Ed.	5060		English Education	20	14	8	14	18
098 - English Education Program Total						20	14	8	14	18
106	HIST	B.A.	5100		Geography	1	4	9	15	10
106 - Geography Program Total						1	4	9	15	10
109	HIST	B.A.	5120		History-General	17	19	17	19	17
109	HIST	B.A.	5121		History-Museum Studies	5	4	2	4	8
109 - History Program Total						22	23	19	23	25
110	HIST	B.A.Ed.	5140		History Education	6	13	10	8	8
110 - History Education Program Total						6	13	10	8	8
124	MLANG	B.A.	5220		Modern Language-French	1	1	0	2	2
124	MLANG	B.A.	5221		Modern Language-German	0	2	1	0	1
124	MLANG	B.A.	5222		Modern Language-Spanish	5	5	6	7	9
124 - Modern Languages Program Total						6	8	7	9	12
125	MLANG	B.A.Ed.	5240		Modern Language Education-French	0	0	0	0	0
125	MLANG	B.A.Ed.	5241		Modern Language Education-German	0	0	0	0	0
125	MLANG	B.A.Ed.	5242		Modern Language Education-Spanish	0	4	2	1	0
125 - Modern Language Education Program Total						0	4	2	1	0
130	COMM	B.A.	5000	(2006)	Communication-Broadcasting	28	25	29	23	9
130	COMM	B.A.	5001	(2006)	Communication-Corporate Communication	21	22	15	14	2
130	COMM	B.A.	5002	(2006)	Communication-Interpersonal Communications	28	31	17	16	4
130	MCOM	B.A.	5003	2006	Mass Communication-Broadcasting	0	0	1	14	19
130	MCOM	B.A.	5004	2006	Mass Communication-Organizational Communication	0	2	7	8	14
130	MCOM	B.A.	5005	2006	Mass Communication-Interpersonal Communication	0	0	1	5	9
130	MCOM	B.A.	5006	2006	Mass Communication-Journalism	0	1	2	7	11
130	MCOM	B.A.	5007	2006	Mass Communication-Advertising	0	0	3	18	35
130	MCOM	B.A.	5008	2006	Mass Communication-Photographic Arts	0	0	1	5	10
130	MCOM	B.A.	5009	2006	Mass Communication-Public Relations	0	2	4	18	33
130	JOURN	B.A.	5200	(2006)	Journalism-General	22	24	12	20	7
130	JOURN	B.A.	5201	(2006)	Journalism-Advertising	22	31	30	15	4
130	JOURN	B.A.	5202	(2006)	Journalism-Photographic Arts	16	19	10	6	3
130	JOURN	B.A.	5203	(2006)	Journalism-Public Relations	34	48	43	29	13
130 - Mass Communications Program Total						171	205	175	198	173
131	COMM	B.A. Ed.	5020	(2006)	Communication Education	2	1	2	0	1
131 - Theatre/Communication Education Program Total						2	1	2	0	1

ANNUALIZED DEGREES GRANTED BY MAJOR

UNIVERSITY OF CENTRAL OKLAHOMA

College of Liberal Arts

REGENTS CODE	DEPT.	DEGREE	MAJOR	ADDED/ (DELETED)	DESCRIPTION	Undergraduate Degrees				
						SM-SP 2005-06	SM-SP 2006-07	SM-SP 2007-08	SM-SP 2008-09	SM-SP 2009-10
132	HUM	B.A.	5180		Philosophy	7	6	11	6	6
132 - Philosophy Program Total						7	6	11	6	6
137	PLTSC	B.A.	446		Political Science-Public Administration	0	0	0	0	0
137	PLTSC	B.A.	5260		Political Science	28	39	41	28	17
137	PLTSC	B.A.	5261	2008	Political Science-Public Administration	na	na	na	0	2
137 - Political Science Program Total						28	39	41	28	19
144	HIST	B.A. Ed.	5160		Social Studies Education	6	8	4	7	1
144 - Social Studies Education Program Total						6	8	4	7	1
145	SOCIO	B.A.	5300		Sociology	33	30	26	27	32
145	SOCIO	B.A.	5301		Sociology-Substance Abuse Studies	5	9	7	7	3
145	SOCIO	B.A.	5302	2003	Sociology-Human Services	17	25	20	17	23
145 - Sociology Program Total						55	64	53	51	58
154	HIST	B.A.	5080		Applied Liberal Arts	3	15	10	5	9
154 - Applied Liberal Arts Program Total						3	15	10	5	9
188	COMM	B.A.T.	5030	2004	Technology Application	0	2	0	5	1
188 - Technology Application Studies Program Total						0	2	0	5	1
193	HUM	B.A.	5170	2008	Humanities	na	na	na	0	4
188 - Technology Application Studies Program Total						0	0	0	0	4
TOTAL CLA UG						455	511	466	469	442
						Graduate Degrees				
099	ENG	M.A.	5600	(2006)	English-Composition Skills	1	0	0	0	0
099	ENG	M.A.	5601	(2006)	English-Contemporary Literature	4	0	0	0	0
099	ENG	M.A.	5602		English-Creative Writing	10	9	9	3	2
099	ENG	M.A.	5603		English-Teaching English as a Second Language	5	2	3	0	5
099	ENG	M.A.	5604		English-Traditional Studies	11	6	1	2	7
099	ENG	M.A.	5605	2006	English-20th & 21st Century Studies	0	0	1	3	3
099	ENG	M.A.	5606	2006	English-Composition & Rhetoric	n/a	3	3	3	7
099 - English Program Total						31	20	17	11	24
111	HIST	M.A.	471		History-Southwestern Studies	0	0	0	0	0
111	HIST	M.A.	5610		History	3	7	3	0	4
111	HIST	M.A.	5611		History-Museum Studies	0	6	4	3	2
111	HIST	M.A.	5612		History-Social Studies Teaching	0	0	0	0	0
111 - History Program Total						3	13	7	3	6
136	PLTSC	M.A.	5620		Political Science	0	2	0	0	1
136	PLTSC	M.A.	5621		Political Science-International Affairs	4	0	3	1	0
136	PLTSC	M.A.	5622	(2002)	Political Science-Urban Affairs	0	0	0	0	0
136	PLTSC	M.A.	5623	(2002)	Political Science-Public Affairs	0	0	1	0	0
136	PLTSC	M.A.	5624	2006	Political Science-Public Administration	0	0	3	1	0
136 - Political Science Program Total						4	2	7	2	1
149	SOCIO	M.A.	5630		Criminal Justice Management and Administration	16	5	7	7	12
149 - Criminal Justice Management Administration Program Total						16	5	7	7	12
TOTAL CLA GRAD						54	40	38	23	43
CLA TOTAL						509	551	504	492	485

ANNUALIZED DEGREES GRANTED BY MAJOR

UNIVERSITY OF CENTRAL OKLAHOMA

College of Mathematics and Science

REGENTS CODE	DEPT.	DEGREE	MAJOR	ADDED/ (DELETED)	DESCRIPTION	Undergraduate Degrees				
						SM-SP 2005-06	SM-SP 2006-07	SM-SP 2007-08	SM-SP 2008-09	SM-SP 2009-10
005	BIO	B.S.	6000		Biology	85	90	90	106	113
005 - Biology Program Total						85	90	90	106	113
025	CHEM	B.S.	6060		Chemistry	1	2	1	0	1
025	CHEM	B.S.	6061		Chemistry-A.C.S. Certificate	3	3	4	3	4
025	CHEM	B.S.	6062		Chemistry-Health Sciences	3	11	8	6	8
025 - Chemistry Program Total						7	16	13	9	13
026	BIO	B.S. Ed.	6040		Science Education-Biology	6	3	1	3	5
026	CHEM	B.S. Ed.	6041		Science Education-Chemistry	0	1	1	0	0
026	BIO	B.S. Ed.	6042		Science Education-General Science	0	0	0	0	1
026	PHY	B.S. Ed.	6043		Science Education-Physical Science	0	0	1	0	0
026	PHY	B.S. Ed.	6044		Science Education-Physics	0	0	0	0	0
026 - Science Education Program Total						6	4	3	3	6
027	COMSC	B.S.	620		Computing Science-Economics	0	0	0	0	0
027	COMSC	B.S.	621		Computing Science-Accounting	1	0	0	0	0
027	COMSC	B.S.	622		Computing Science-Management	0	0	0	0	0
027	COMSC	B.S.	623		Computing Science-General Business	1	0	1	0	0
027	COMSC	B.S.	624		Computing Science-Marketing	0	1	0	0	0
027	COMSC	B.S.	625		Computing Science-Other Areas of Application	3	2	1	1	0
027	COMSC	B.S.	626		Computing Science-Mathematics	0	0	0	0	0
027	COMSC	B.S.	627		Computing Science-Biology	0	0	0	0	0
027	COMSC	B.S.	6100		Computer Science	4	9	6	5	5
027	COMSC	B.S.	6101		Computer Science-Applied	28	25	13	13	9
027	COMSC	B.S.	6102		Computer Science-Information Science	10	11	6	5	2
027 - Computer Science Program Total						47	48	27	24	16
101	CHEM	B.S.	6080	(2009)	Forensic Science	9	13	18	14	12
101 - Forensic Science Program Total						9	13	18	14	12
102	FUNRL	CERT	6121		Funeral Service Certificate	1	1	1	1	2
102 - Funeral Service Program Total						1	1	1	1	2
103	FUNRL	B.S.	6120		Funeral Service	33	23	26	20	19
103 - Funeral Service Program Total						33	23	26	20	19
121	MATH	B.S. Ed.	6180		Mathematics Education	6	7	4	6	3
121 - Mathematics Education Program Total						6	7	4	6	3
122	MATH	B.S.	633		Mathematics-Computing Science	0	1	0	0	0
122	MATH	B.S.	636		Mathematics-Marketing	0	0	0	0	0
122	MATH	B.S.	6160		Mathematics	1	7	8	4	5
122	MATH	B.S.	6161		Mathematics-Applied Mathematics	2	4	1	1	2
122	MATH	B.S.	6162		Mathematics-Statistics	1	5	1	4	3
122 - Mathematics Program Total						4	17	10	9	10
123	BIO	B.S.	6020	(2003)	Biology-Medical Technology	3	0	0	0	0
123	BIO	B.S.	6030	2003	Clinical Lab Science/Med Tech	0	1	3	0	4
123 - Clinical Laboratory Science/Medical Technology Program Total						3	1	3	0	4
129	NURSG	B.S.	6200		Nursing	68	87	83	111	99
129 - Nursing Program Total						68	87	83	111	99

ANNUALIZED DEGREES GRANTED BY MAJOR

UNIVERSITY OF CENTRAL OKLAHOMA

College of Mathematics and Science

REGENTS CODE	DEPT.	DEGREE	MAJOR	ADDED/ (DELETED)	DESCRIPTION	Undergraduate Degrees				
						SM-SP 2005-06	SM-SP 2006-07	SM-SP 2007-08	SM-SP 2008-09	SM-SP 2009-10
134	PHY	B.S.	6240	(2005)	Engineering Physics	3	6	5	0	0
134	PHY	B.S.	6241	(2005)	Engineering Physics-Science	0	0	0	0	0
134	PHY	B.S.	6242	(2005)	Engineering Physics-Technology	0	0	0	0	0
134	PHY	B.S.	6243	2005	Engineering Physics-Physics	0	0	3	0	4
134	PHY	B.S.	6244	2005	Engineering Physics-Mechanical Systems	0	0	1	6	3
134	PHY	B.S.	6245	2005	Engineering Physics-Electrical Systems	0	1	1	5	2
134 - Engineering Physics Program Total						3	7	10	11	9
172	MATH	B.S.	6140		Actuarial Science	4	7	5	10	3
172 - Actuarial Science Program Total						4	7	5	10	3
186	PHY	B.S.	6220	2001	Biomedical Engineering	6	12	6	7	10
186 - Biomedical Engineering Program Total						6	12	6	7	10
TOTAL CMS UG						282	333	299	331	319

						Graduate Degrees				
147	PHY	M.S.	6630		Engineering Physics	3	4	0	2	1
147 - Engineering Physics Program Total						3	4	0	2	1
169	MATH	M.S.	6620		Applied Mathematical Sciences-Computer Science	2	1	3	5	2
169	MATH	M.S.	6621		Applied Mathematical Sciences-Mathematics	0	0	1	0	4
169	MATH	M.S.	6622		Applied Mathematical Sciences-Statistics	1	1	1	3	3
169	MATH	M.S.	6623		Applied Mathematical Sciences-Teaching	1	0	1	0	0
169 - Applied Math Science Program Total						4	2	6	8	9
170	BIO	M.S.	6600		Biology	2	1	2	2	3
170 - Biology Program Total						2	1	2	2	3
179	CHEM	M.S.	6610	(2009)	Forensic Sci-Criminalistics	5	7	10	7	9
179	CHEM	M.S.	6611	(2009)	Forensic Sci-Nursing	0	0	0	0	0
179	CHEM	M.S.	6612	(2009)	Forensic Sci-Technical Investigations	13	20	7	9	1
179 - Forensic Science Program Total						18	27	17	16	10
TOTAL CMS GRAD						27	34	25	28	23
CMS TOTAL						309	367	324	359	342

ANNUALIZED DEGREES GRANTED BY MAJOR

UNIVERSITY OF CENTRAL OKLAHOMA

Interdisciplinary Studies

REGENTS CODE	DEPT.	DEGREE	MAJOR	ADDED/ (DELETED)	DESCRIPTION	Undergraduate Degrees				
						SM-SP 2005-06	SM-SP 2006-07	SM-SP 2007-08	SM-SP 2008-09	SM-SP 2009-10
101	FRSC	B.S.	7020	2009	Forensic Science	---	---	---	---	0
101 - Forensic Science Program Total						---	---	---	---	0
TOTAL IS UG						---	---	---	---	0
						Graduate Degrees				
179	FRSC	M.S.	7030	2009	Forensic Science	---	---	---	---	0
179 - Forensic Science Program Total						---	---	---	---	0
TOTAL IS GRAD						---	---	---	---	0
IS TOTAL						---	---	---	---	0

ANNUALIZED DEGREES GRANTED BY MAJOR

UNIVERSITY OF CENTRAL OKLAHOMA

	SM-SP 2005-06	SM-SP 2006-07	SM-SP 2007-08	SM-SP 2008-09	SM-SP 2009-10
College of Fine Arts and Design					
Undergraduate	125	131	119	119	116
Graduate	2	7	7	19	19
Total	127	138	126	138	135
College of Business Administration					
Undergraduate	596	612	603	619	620
Graduate	61	60	70	51	78
Total	657	672	673	670	698
College of Education and Professional Studies					
Undergraduate	654	704	708	781	831
Graduate	305	286	266	314	287
Total	959	990	974	1,095	1,118
College of Liberal Arts					
Undergraduate	455	511	466	469	442
Graduate	54	40	38	23	43
Total	509	551	504	492	485
College of Mathematics and Science					
Undergraduate	282	333	299	331	319
Graduate	27	34	25	28	23
Total	309	367	324	359	342
Interdisciplinary Studies					
Undergraduate	---	---	---	---	0
Graduate	---	---	---	---	0
Total	---	---	---	---	0
University Totals					
Undergraduate	2,112	2,291	2,195	2,319	2,328
Graduate	449	427	406	435	450
Total	2,561	2,718	2,601	2,754	2,778

ANNUALIZED MINORS GRANTED
UNIVERSITY OF CENTRAL OKLAHOMA

College of Business Administration

					Minors Granted				
REGENTS		ADDED/ (DELETED)		DESCRIPTION	SM-SP	SM-SP	SM-SP	SM-SP	SM-SP
CODE	DEPT.	MINOR			2005-06	2006-07	2007-08	2008-09	2009-10
001	ACCTG	2019		Accounting	11	5	8	5	8
001 - Accounting Program Total					11	5	8	5	8
007	GBSN	2099		Business Administration	113	160	182	221	166
007 - Business Admin. Program Total					113	160	182	221	166
016	FIN	2067	2008	Finance-Real Estate	na	na	na	9	23
016	FIN	2068	2008	Fianance-Business Law	na	na	na	0	4
016	FIN	2069	2007	Finance-Insurance	na	na	0	3	2
016	FIN	2079		Finance	3	7	5	8	8
016 - Finance Program Total					0	0	0	20	37
021	MRKT	2158	2008	Marketing-Professional Selling	na	na	na	0	3
021	MRKT	2159		Marketing	22	29	36	41	34
021 - Marketing Program Total					22	29	36	41	37
029	ECON	2039		Economics	0	4	7	6	10
029 - Economics Program Total					0	4	7	6	10
176	ISOM	2119	2007	ISOM-Management Information Systems	na	na	0	1	1
777 - Military Science Program Total					0	0	0	1	1
777	MLSC	2179		Military Science	6	11	13	8	6
777 - Military Science Program Total					6	11	13	8	6
CBA TOTAL					152	209	246	302	265

College of Education and Professional Studies

					Minors Granted				
REGENTS		ADDED/ (DELETED)		DESCRIPTION	SM-SP	SM-SP	SM-SP	SM-SP	SM-SP
CODE	DEPT.	MINOR			2005-06	2006-07	2007-08	2008-09	2009-10
108	KHS	3119		Community Health	5	7	4	6	3
108 - Community Health Program Total					5	7	4	6	3
113	HES	3098		Nutrition	4	3	4	4	0
113	HES	3099		Human Environmental Science	6	10	14	11	12
113 - Nutrition Program Total					10	13	18	15	12
141	PSY	3319		Psychology	17	24	29	31	29
141 - Psychology Program Total					17	24	29	31	29
183	HES	3079		Fashion Marketing	1	3	2	0	0
183 - Fashion Marketing Program Total					1	3	2	0	0
CEPS TOTAL					33	47	53	52	44

ANNUALIZED MINORS GRANTED
UNIVERSITY OF CENTRAL OKLAHOMA

College of Fine Arts and Design					Minors Granted				
					SM-SP 2005-06	SM-SP 2006-07	SM-SP 2007-08	SM-SP 2008-09	SM-SP 2009-10
REGENTS CODE	DEPT.	MINOR	ADDED/ (DELETED)	DESCRIPTION					
003	ART	1017	2002	Art-Art Therapy	0	0	0	0	0
003	ART	1018	2002	Art-Art History	1	10	12	13	13
003	ART	1019		Art	6	3	5	6	2
003 - Art Program Total					7	13	17	19	15
126	MUS	1078	2006	Music-Jazz Studies	na	1	1	1	2
126	MUS	1079		Music	7	6	10	2	4
126 - Music Program Total					7	7	11	3	6
178	TDMA	1139		Theatre Arts	3	3	7	1	7
178 - Theatre Arts Program Total					3	3	7	1	7
182	DESN	1059		Design-Graphic Design	4	8	6	11	6
182 - Design Program Total					4	8	6	11	6
CFAD TOTAL					21	31	41	34	34

College of Liberal Arts					Minors Granted				
					SM-SP 2005-06	SM-SP 2006-07	SM-SP 2007-08	SM-SP 2008-09	SM-SP 2009-10
REGENTS CODE	DEPT.	MINOR	ADDED/ (DELETED)	DESCRIPTION					
028	SOC	5299		Criminal Justice	16	19	19	27	21
028 - Criminal Justice Program Total					16	19	19	27	21
097	ENG	5058		English-Creative Studies	3	3	6	7	6
097	ENG	5059		English	7	8	11	15	11
097	ENG	5570		Film Studies	1	4	2	2	3
097	ENG	5572		Women's Studies	2	0	3	1	2
097 - Interdisciplinary Studies Program Total					13	15	22	25	22
106	HIST	5119		Geography	0	2	2	3	5
106 - Geography Program Total					0	2	2	3	5
109	HIST	5139		History	12	10	13	11	15
109 - History Program Total					12	10	13	11	15
118	MCOM	5216	(2006)	Journalism-Public Relations	9	8	4	2	1
118	MCOM	5217	(2006)	Journalism-Photographic Arts	0	0	5	3	0
118	MCOM	5218	(2006)	Journalism-Advertising	7	9	3	4	3
118	MCOM	5219	(2006)	Journalism-General	1	3	2	0	0
118 - Journalism Program Total					17	20	14	9	4
124	MLNG	5237		Modern Language-Spanish	19	13	17	13	14
124	MLNG	5238		Modern Language-German	3	5	1	2	1
124	MLNG	5239		Modern Language-French	2	5	2	3	1
124	HIST	5567	2008	Russian Studeis	na	na	na	0	0
124	MLNG	5568		Asian Studies	3	0	0	0	0
124	MLNG	5569		Ethnic Studies	0	0	0	1	0
124 - Modern Language Program Total					27	23	20	19	16
130	MCOM	5019	(2006)	Communication	13	20	11	12	4
130 - Communication Program Total					13	20	11	12	4

ANNUALIZED MINORS GRANTED
UNIVERSITY OF CENTRAL OKLAHOMA

College of Liberal Arts					Minors Granted				
REGENTS		MINOR	ADDED/ (DELETED)	DESCRIPTION	SM-SP	SM-SP	SM-SP	SM-SP	SM-SP
CODE	DEPT.				2005-06	2006-07	2007-08	2008-09	2009-10
130	MCOM	5209	2007	Mass Communication-Organizational Communication	na	na	0	0	0
130	MCOM	5210	2006	Mass Communication-Communication	na	0	3	3	4
130	MCOM	5211	2006	Mass Communication-Journalism	na	0	0	0	2
130	MCOM	5212	2006	Mass Communication-Advertising	na	0	0	0	5
130	MCOM	5213	2006	Mass Comm-Photographic Arts	na	0	0	1	1
130	MCOM	5214	2006	Mass Comm-Public Relations	na	0	1	0	2
130	MCOM	5215	2006	Mass Communication-Public Discourse	na	0	0	0	0
130 - Mass Communication Program Total					na	0	3	4	14
132	HUM	5196	2008	Philosophy-Classical Studies in Greek	na	na	na	0	0
132	HUM	5197	2008	Philosophy-Classical Studies in Latin	na	na	na	0	1
132	HUM	5198		Philosophy	2	6	2	1	0
132	HUM	5199		Humanities	5	5	8	5	6
132	HUM	5571		Religious Studies	1	1	0	0	0
132 - Philosophy Program Total					8	12	10	6	7
137	POL	5275		Political Science-Public Administration	2	2	2	6	5
137	POL	5276		Political Science-Pre-Law	3	3	2	3	1
137	POL	5277		Political Science-International Realtions	0	1	0	2	2
137	POL	5278		Political Science-Global Studies	0	0	2	1	1
137	POL	5279		Political Science-General	1	3	4	5	3
137 - Political Science Program Total					6	9	10	17	12
145	SOC	5318		Sociology-Substance Abuse Studies	10	8	6	4	4
145	SOC	5319		Sociology	41	54	60	65	64
145 - Sociology Program Total					51	62	66	69	68
CLA TOTAL					163	192	190	202	188
College of Mathematics and Science					Minors Granted				
REGENTS		MINOR	ADDED/ (DELETED)	DESCRIPTION	SM-SP	SM-SP	SM-SP	SM-SP	SM-SP
CODE	DEPT.				2005-06	2006-07	2007-08	2008-09	2009-10
005	BIO	6019		Biology	14	17	26	17	12
005 - Biology Program Total					14	17	26	17	12
025	CHEM	6079		Chemistry	22	26	29	27	20
025 - Chemistry Program Total					22	26	29	27	20
027	CMSC	6119		Computer Science	1	2	0	2	0
027 - Computer Science Program Total					1	2	0	2	0
122	MATH	6178		Statistics	0	0	0	0	0
122	MATH	6179		Mathematics	5	12	9	15	9
122 - Mathematics Program Total					5	12	9	15	9
134	PHY	6259		Engineering Physics	0	2	2	5	2
134 - Engineering Physics Program Total					0	2	2	5	2
CMS TOTAL					37	59	66	66	43

ANNUALIZED MINORS GRANTED
UNIVERSITY OF CENTRAL OKLAHOMA

Other Minors					Minors Granted				
REGENTS CODE	DEPT.	MINOR	ADDED/ (DELETED)	DESCRIPTION	SM-SP 2005-06	SM-SP 2006-07	SM-SP 2007-08	SM-SP 2008-09	SM-SP 2009-10
777	Z	7019	2006	Leadership	na	0	4	2	5
777 - Leadership Program Total					na	0	4	2	5
OTHER TOTAL					na	0	4	2	5
					SM-SP 2005-06	SM-SP 2006-07	SM-SP 2007-08	SM-SP 2008-09	SM-SP 2009-10
College of Business Administration					152	209	246	302	265
College of Education and Professional Studies					33	47	53	52	44
College of Fine Arts and Design					21	31	41	34	34
College of Liberal Arts					163	192	190	202	188
College of Mathematics and Science					37	59	66	66	43
Other Minors					na	0	4	2	5
University Totals					406	538	596	658	579

College of Business Administration

REGENTS CODE	DEPT	MAJOR CODE	ADDED/ (DELETED)	DESCRIPTION	DEGREE	Undergraduate Majors				
						Fall 2006	Fall 2007	Fall 2008	Fall 2009	Fall 2010
001	ACCTG	2000		Accounting	B.S.	463	514	587	590	628
001 - Accounting Program Total						463	514	587	590	628
007	MRKTG	2080*	(2008)	Business Admin-Business Communication	B.B.A.	38	54	44	15	2
007	GBUSN	2081		Business Admin-General Business	B.B.A.	584	699	756	694	783
007	ECON	2082*	1999	Business Admin-International Trade	B.B.A.	134	136	138	74	35
007	FIN	2083*	1999	Business Admin-Legal Studies	B.B.A.	38	54	41	44	50
007	ECON	2084	2008	Business Admin-International Business	B.B.A.	na	na	9	63	103
007 - Business Administration Program Total						794	943	988	890	973
013	ECON	2040		Economics	B.B.A.	19	30	20	30	23
013	ECON	2041	2003	Economics-Public Administration	B.B.A.	2	5	5	2	1
013 - Economics Program Total						21	35	25	32	24
016	FIN	2060		Finance	B.B.A.	280	314	327	290	274
016	FIN	2061		Finance-Insurance	B.B.A.	23	27	22	13	16
016	FIN	2062	2010	Finance-Insurance & Risk Mgmt	B.B.A.	na	na	na	na	2
016 - Finance Program Total						303	341	349	303	292
020	MNGMT	2120		Management	B.B.A.	191	191	204	199	188
020	MNGMT	2121	(2008)	Management-Hotel & Food Service Admin	B.B.A.	44	39	25	10	4
020	MNGMT	2122		Management-Human Resource Management	B.B.A.	80	90	108	100	114
020	MNGMT	2123	2001	Management-Golf Management	B.B.A.	19	14	40	49	32
020	MNGMT	2125	2005	Management-Small Business Administration	B.B.A.	16	31	26	17	3
020	MNGMT	2126	2009	Management-PGA Golf Management	B.B.A.	na	na	na	17	34
020 - Management Program Total						350	365	403	392	375
021	MRKTG	2140		Marketing	B.B.A.	261	268	261	238	226
021	MRKTG	2141		Marketing-Integrated Marketing Communication	B.B.A.	10	2	1	1	1
021	MRKTG	2142		Marketing-Purchasing & Materials Management	B.B.A.	16	9	8	13	11
021 - Marketing Program Total						287	279	270	252	238
029	ECON	2020		Economics	B.A.	10	16	17	18	18
029	ECON	2021	1999	Economics-Applied Economics	B.A.	4	3	2	1	0
029 - Economics Program Total						14	19	19	19	18
176	ISOM	2100		Info & Operations Mngt-Management Information Systems	B.B.A.	169	138	137	153	143
176	ISOM	2101		Info & Operations Mngt-Operations Management & Analysis	B.B.A.	95	100	88	73	80
176 - Information and Operation Management Program Total						264	238	225	226	223
777	Z	2599		Non-Degree Business Undergraduate		0	0	0	1	6
777 - COBA Non-Degree Seeking Program Total						0	0	0	1	6
888	Z	2598		Business Undecided UG		36	47	56	60	77
888 - COBA Undeclared Program Total						36	47	56	60	77
TOTAL CBA UG						2,532	2,781	2,922	2,765	2,854

*These were changed from GBUSN in 2007 due to restructuring.

STUDENT MAJORS
UNIVERSITY OF CENTRAL OKLAHOMA

College of Business Administration

REGENTS CODE	DEPT	MAJOR CODE	ADDED/ (DELETED)	DESCRIPTION	DEGREE	Graduate Majors				
						Fall 2006	Fall 2007	Fall 2008	Fall 2009	Fall 2010
008	GBUSN	2600		Business Administration	M.B.A.	148	160	168	229	199
008	GBUSN	2601	2009	Business Administration-Accounting	M.B.A.	na	na	na	9	22
008 - Business Administration Program Total						148	160	168	238	221
104	Z	165		Business Undergraduate Degree Graduate		1	0	0	0	0
104 - General Studies Program Total						1	0	0	0	0
777	Z	2999		Non-Degree Business Graduate		5	4	1	3	2
777	Z	299P	2003	Business Prerequisites		0	0	0	0	0
777 - COBA Non-Degree Seeking Program Total						5	4	1	3	2
TOTAL CBA GRAD						154	164	169	241	223
CBA TOTAL						2,686	2,945	3,091	3,006	3,077

College of Education and Professional Studies

REGENTS CODE	DEPT	MAJOR CODE	ADDED/ (DELETED)	DESCRIPTION	DEGREE	Undergraduate Majors				
						Fall 2006	Fall 2007	Fall 2008	Fall 2009	Fall 2010
014	OCTED	3180	(2005)	Business Education	B.S.Ed.	3	1	0	0	0
014 - Business Education Program Total						3	1	0	0	0
083	SPS	3340		Speech/Language Pathology	B.S.Ed.	93	96	102	111	110
083 - Speech/Language Pathology Program Total						93	96	102	111	110
092	OCTED	3160	(2005)	Allied Health Education	B.S.Ed.	7	3	1	1	1
092 - Allied Health Education Program Total						7	3	1	1	1
093	CIED	3020		Elementary Education	B.S.Ed.	484	491	500	539	486
093 - Elementary Education Program Total						484	491	500	539	486
094	CIED	3000		Early Childhood Education	B.S.Ed.	255	274	291	273	296
094 - Early Childhood Education Program Total						255	274	291	273	296
105	OCTED	3220		General Studies	B.S.	340	460	499	460	436
105 - General Studies Program Total						340	460	499	460	436
108	KINES	3100		Community Health	B.S.	60	59	61	57	57
108 - Community Health Program Total						60	59	61	57	57
112	KINES	3140		Physical Educ/Health	B.S.Ed.	118	114	121	129	140
112 - Physical Education/Health Program Total						118	114	121	129	140
113	HESCI	729	(2001)	Hum Environ Sci-Interior Design	B.S.	2	1	0	0	0
113	HESCI	3080		Nutrition, Dietetics, & Food Management	B.S.	85	94	90	83	114
113 - Nutrition, Dietetics, and Food Management Program Total						87	95	90	83	114
114	OCTED	3201	(2004)	Family & Consumer Science-Vocational	B.S.Ed.	7	1	0	0	0
114	OCTED	3202	(2005)	Family & Consumer Sciences Education	B.S.Ed.	2	2	0	0	0
114 - Family and Consumer Science Program Total						9	3	0	0	0
116	OCTED	3240	(2005)	Industrial Education-Trade & Industrial	B.S.Ed.	12	3	4	5	1
116	OCTED	3241	2005	Career & Tech Ed-Industrial Education	B.S.Ed.	10	29	43	38	32
116	OCTED	3242	2005	Career & Tech Ed-Business & Info Tech Ed/Marketing Ed	B.S.Ed.	11	10	15	13	10
116	OCTED	3243	2005	Career & Tech Ed-Allied Health Education	B.S.Ed.	2	9	8	10	13
116	OCTED	3244	2005	Career & Tech Ed-Family & Consumer Sciences	B.S.Ed.	18	21	27	20	18
116 - Career and Technology Education Program Total						53	72	97	86	74
133	KINES	3120		Kinesiology-Exercise/Fitness Management	B.S.	197	205	225	254	317
133	KINES	3121	(2005)	Kinesiology-Recreation Management	B.S.	8	2	3	0	0
133	KINES	3122	2005	Kinesiology-Outdoor & Community Recreation	B.S.	11	14	37	42	33
133 - Kinesiology Program Total						216	221	265	296	350
141	PSYCH	3300		Psychology	B.A.	388	481	520	554	633
141 - Psychology Program Total						388	481	520	554	633
148	OCTED	3260		Industrial Safety	B.S.	108	102	114	127	163
148 - Industrial Safety Program Total						108	102	114	127	163
174	SPS	3320		Special Education	B.S.Ed.	0	0	0	0	0
174	SPS	3321	1999	Special Education-Mild-Moderate Disabilities	B.S.Ed.	98	90	82	86	87
174	SPS	3322	1999	Special Education-Severe-Profound/Multiple Disabilities	B.S.Ed.	12	14	13	20	20
174 - Special Education Program Total						110	104	95	106	107
177	OCTED	3280		Training & Development	B.S.	10	9	6	2	
177 - Training and Development Program Total						10	9	6	2	0

College of Education and Professional Studies

REGENTS CODE	DEPT	MAJOR CODE	ADDED/ (DELETED)	DESCRIPTION	DEGREE	Undergraduate Majors				
						Fall 2006	Fall 2007	Fall 2008	Fall 2009	Fall 2010
180	HESCI	3040		Family Life Education-Child Development	B.S.	106	103	96	102	100
180	HESCI	3041		Family Life Education-Gerontology	B.S.	10	8	9	10	11
180	HESCI	3042	2001	Family Life Education-Marriage & Family	B.S.	46	44	42	54	63
180 - Family Life Education Program Total						162	155	147	166	174
183	HESCI	3060		Fashion Marketing	B.S.	124	145	133	107	90
183 - Fashion Marketing Program Total						124	145	133	107	90
775	OCTED	3230	2007	Org Leadership-Org Leadership	B.S.	na	14	43	48	89
775 - Organizational Leadership Program Total						na	14	43	48	89
777	Z	3599		Non-Degree Education Undergraduate		0	0	0	4	0
777 - CEPS Non-Degree Seeking Program Total						0	0	0	4	0
888	Z	3598		Education Undecided		19	35	24	30	30
888 - CEPS Undeclared Program Total						19	35	24	30	30
TOTAL CEPS UG						2,646	2,934	3,109	3,179	3,350

College of Education and Professional Studies

REGENTS CODE	DEPT	MAJOR CODE	ADDED/ (DELETED)	DESCRIPTION	DEGREE	Graduate Majors				
						Fall 2006	Fall 2007	Fall 2008	Fall 2009	Fall 2010
031	APS	3600	(2010)	Educ Admin	M.Ed.	82	96	125	103	59
31	APS	3601	2010	Educational Leadership	M.Ed.	na	na	na	na	54
031 - Educational Administration Program Total						82	96	125	103	113
059	CIED	3640		Elementary Education	M.Ed.	14	19	19	19	23
059 - Elementary Education Program Total						14	19	19	19	23
060	APS	3610		Educ Guidance & Counseling	M.Ed.	67	68	60	69	83
060 - Education Guidance and Counseling Program Total						67	68	60	69	83
063	SPS	3740		Reading	M.Ed.	36	33	35	37	42
063 - Reading Program Total						36	33	35	37	42
117	APS	3620	(2002)	Instructional Media	M.Ed.	1	1	0	0	0
117	APS	3621	2002	Instructional Media-Applied Technology	M.Ed.	1	0	2	0	0
117	APS	3622	2002	Instruction Media-Library Info	M.Ed.	46	59	57	59	70
117 - Instructional Media Program Total						48	60	59	59	70
140	OCTED	3690		Professional Health Occupations	M.Ed.	16	18	15	15	12
140 - Professional Health Occupations Program Total						16	18	15	15	12
156	OCTED	3680	(2005)	Adult Education-Community Service	M.Ed.	16	5	2	0	0
156	OCTED	3681		Adult Education-Gerontology	M.Ed.	19	21	14	17	20
156	OCTED	3682	2005	Adult Education-Training	M.Ed.	54	90	83	75	84
156 - Adult Education Program Total						89	116	99	92	104
157	CIED	3630		Early Childhood Education	M.Ed.	22	24	26	28	34
157 - Early Childhood Education Program Total						22	24	26	28	34
165	TCHED	3700		Education-General Education	M.Ed.	76	64	69	57	70
165	TCHED	3701		Education-Secondary Education	M.Ed.	9	15	32	54	67
165	TCHED	272		Secondary Education-Biology	M.Ed.	0	1	0	0	0
165	CIED	3702	2002	Education-Bilingual Ed/TESL	M.Ed.	75	78	129	121	116
165 - Education Program Total						160	158	230	232	253
168	SPS	3730		Speech/Language Pathology	M.Ed.	42	46	50	48	53
168 - Speech/Language Pathology Program Total						42	46	50	48	53
171	PSYCH	3710	2002	Psychology-Counseling	M.A.	69	70	52	50	40
171	PSYCH	3711		Psychology-General (Exp)	M.A.	18	12	12	18	27
171	PSYCH	3712		Psychology-School Psychology	M.A.	16	32	28	29	28
171	PSYCH	3713	2005	Psychology-General Psychology	M.A.	11	14	15	12	17
171 - Psychology Program Total						114	128	107	109	112
175	SPS	3721		Special Education-Mild-Moderate Disabilities	M.Ed.	13	17	17	17	24
175	SPS	3722		Special Education-Severe-Profound/Multiple Disabilities	M.Ed.	5	5	5	8	10
175 - Special Education Program Total						18	22	22	25	34
181	HESCI	3650	(2006)	Family & Child Studies-Family & Consumer Science Ed	M.S.	44	10	4	1	0
181	HESCI	3651	2006	Family & Child Studies-Family Support Specialist	M.S.	5	9	19	14	7
181	HESCI	3652	2006	Family & Child Studies-LMFT	M.S.	7	30	36	22	22
181	HESCI	3653	2006	Family & Child Studies-Family Life Education	M.S.	0	20	24	28	49
181	HESCI	3654	2008	Family & Child Studies-Infant/Child Specialist	M.S.	na	na	0	4	18
181 - Family and Child Studies Program Total						56	69	83	69	96

College of Education and Professional Studies

REGENTS CODE	DEPT	MAJOR CODE	ADDED/ (DELETED)	DESCRIPTION	DEGREE	Graduate Majors				
						Fall 2006	Fall 2007	Fall 2008	Fall 2009	Fall 2010
184	HESCI	3660		Nutrition & Food Management	M.S.	17	26	21	25	24
184 - Nutrition and Food Management Program Total						17	26	21	25	24
185	KHS	3670	2001	Wellness Management-Exercise Science	M.S.	11	19	23	26	25
185	KHS	3671	2001	Wellness Management-Health Studies	M.S.	16	14	10	11	20
185 - Wellness Management Program Total						27	33	33	37	45
189	KHS	3750	2006	Athletic Training-Athletic Training	M.S.	0	0	3	8	16
189 - Athletic Training Program Total						0	0	3	8	16
777	Z	3998	2009	Education Post Masters Study		na	na	na	17	17
777	Z	3999		Non-Degree Education Graduate		40	19	19	30	17
777	Z	399P	2003	Education GR Prerequisites		5	15	11	12	13
777 - CEPS Non-Degree Seeking Program Total						45	34	30	59	47
TOTAL CEPS GRAD						853	950	1,017	1,034	1,161
CEPS TOTAL						3,499	3,884	4,126	4,213	4,511

STUDENT MAJORS
UNIVERSITY OF CENTRAL OKLAHOMA

College of Fine Arts and Design

REGENTS CODE	DEPT	MAJOR CODE	ADDED/ (DELETED)	DESCRIPTION	DEGREE	Undergraduate Majors				
						Fall 2006	Fall 2007	Fall 2008	Fall 2009	Fall 2010
003	ART	1000	(2001)	Art-Formation Arts	B.F.A.	3	2	0	0	0
003	ART	1001	(2001)	Art-Graphic Arts	B.F.A.	4	0	0	0	0
003	ART	1002	(2005)	Art-Photographic Arts	B.F.A.	11	2	0	0	0
003	ART	1003	(2005)	Art-2-Dimensional Studio	B.F.A.	23	8	0	1	0
003	ART	1004	(2005)	Art-3-Dimensional Studio	B.F.A.	6	4	1	1	1
003	ART	1005	2001	Art History	B.F.A.	10	23	27	23	29
003	ART	1006	2005	Art-Studio Art	B.F.A.	47	87	91	107	134
003 - Art Program Total						104	126	119	132	164
004	ART	1020	(2010)	Art Education	B.F.A.Ed.	54	56	59	52	45
	ART	1021	2010	Art Education	B.F.A.Ed.	na	na	na	na	13
004 - Art Education Program Total						54	56	59	52	58
126	MUSIC	1060		Music-Music Theatre	B.M.	40	43	38	25	39
126	MUSIC	1061		Music-Piano	B.M.	8	3	4	6	8
126	MUSIC	1062		Music-Vocal	B.M.	15	14	16	14	12
126	MUSIC	1063		Music-Percussion	B.M.	7	5	4	1	2
126	MUSIC	1064		Music-Wind	B.M.	15	10	10	9	11
126	MUSIC	1065		Music-String	B.M.	20	21	28	27	21
126	MUSIC	1066	2006	Music-Piano Performance and Pedagogy	B.M.	2	8	10	4	7
126 - Music Program Total						107	104	110	86	100
127	MUSIC	1080		Music Education-Instrumental	B.M.Ed.	71	90	84	84	101
127	MUSIC	1081		Music Education-Vocal	B.M.Ed.	19	41	40	44	47
127 - Music Education Program Total						90	131	124	128	148
131	TDMA	1124	2006	Theatre Arts-Theatre/Communication Education	B.F.A.Ed.	8	23	44	56	43
131 - Theatre/Communication Education Program Total						8	23	44	56	43
173	TDMA	1101	2001	Dance	B.F.A.	41	47	47	30	40
173 - Dance Program Total						41	47	47	30	40
178	TDMA	1120	(2005)	Theatre Arts	B.F.A.	45	20	3	0	0
178	TDMA	1121	(2006)	Theatre Arts-Theatre Education Studies	B.F.A.	3	1	2	1	1
178	TDMA	1122	2005	Theatre Arts-Performance	B.F.A.	30	43	56	52	57
178	TDMA	1123	2005	Theatre Arts-Design & Technology	B.F.A.	10	16	16	17	21
178 - Theatre Arts Program Total						88	80	77	70	79
182	DESN	1040		Design-Graphic Design	B.F.A.	234	237	257	219	226
182	DESN	1041		Design-Interior Design	B.F.A.	150	142	155	134	132
182 - Design Program Total						384	379	412	353	358
191	TDMA	1102	2008	Dance Education	B.A.Ed.	na	na	10	13	22
191 - Dance Education Program Total						na	na	10	13	22
194	ACM	1400	2009	Contemporary Music Performance	A.A.S.	na	na	na	85	216
194 - Contemporary Music Performance Program Total						na	na	na	85	216
195	ACM	1420	2009	Contemporary Music Production	A.A.S.	na	na	na	71	163
195 - Contemporary Music Production Program Total						na	na	na	71	163
777	Z	1599		Non-Degree Arts, Media, & Design Undergraduate		1	4	3	8	9
777 - COFAD Non-Degree Seeking Program Total						1	4	3	8	9
888	Z	1598		Arts, Media, & Design Undecided UG		8	22	14	36	38
888 - COFAD Undeclared Program Total						8	22	14	36	38
TOTAL CFAD UG						885	972	1,019	1,120	1,438

STUDENT MAJORS
UNIVERSITY OF CENTRAL OKLAHOMA

College of Fine Arts and Design

REGENTS CODE	DEPT	MAJOR CODE	ADDED/ (DELETED)	DESCRIPTION	DEGREE	Graduate Majors				
						Fall 2006	Fall 2007	Fall 2008	Fall 2009	Fall 2010
128	MUSIC	1610		Music	M.M.	13	10	21	18	29
128 - Music Program Total						13	10	21	18	29
150	DESN	1600		Design	M.F.A.	8	8	9	13	13
150 - Design Program Total						8	8	9	13	13
190	MUSIC	1620	2007	Jazz Studies-Performance	M.M.	na	3	6	6	9
190	MUSIC	1621	2007	Jazz Studies-Commercial Music Production	M.M.	na	5	5	8	6
190 - Jazz Studies Program Total						na	8	11	14	15
777	Z	1999		Non-Degree Arts, Media, & Design Graduate		0	1	2	1	0
777	Z	199P	2003	Arts, Media & Design GR Prerequisites		0	0	0	0	0
777 - COFAD Non-Degree Seeking Program Total						0	1	2	1	0
TOTAL CFAD GRAD						21	27	43	46	57
CFAD TOTAL						906	999	1,062	1,166	1,495

College of Liberal Arts

REGENTS CODE	DEPT	MAJOR CODE	ADDED/ (DELETED)	DESCRIPTION	DEGREE	Undergraduate Majors				
						Fall 2006	Fall 2007	Fall 2008	Fall 2009	Fall 2010
028	SOCIO	5280		Criminal Justice-General Criminal Justice	B.A.	206	233	238	236	291
028	SOCIO	5281	2002	Criminal Justice-Police	B.A.	71	75	96	101	137
028	SOCIO	5299		Criminal Justice	B.A.	5	2	0	0	0
028 - Criminal Justice Program Total						282	310	334	337	428
097	ENG	5040		English	B.A.	85	86	85	124	130
097	ENG	5041	1999	English-Creative Studies	B.A.	46	65	71	65	70
097 - English Program Total						131	151	156	189	200
098	ENG	5060		English Education	B.A.Ed.	98	122	133	121	151
098 - English Education Program Total						98	122	133	121	151
106	HIST	5100		Geography	B.A.	32	38	45	47	36
106 - Geography Program Total						32	38	45	47	36
109	HIST	5120		History-General	B.A.	87	93	104	114	118
109	HIST	5121		History-Museum Study	B.A.	20	33	37	39	36
109 - History Program Total						107	126	141	153	154
110	HIST	5140		History Education	B.A.Ed.	102	130	133	163	200
110 - History Education Program Total						102	130	133	163	200
124	MLANG	5220		Modern Language-French	B.A.	4	6	14	16	18
124	MLANG	5221		Modern Language-German	B.A.	4	6	6	3	4
124	MLANG	5222		Modern Language-Spanish	B.A.	23	32	41	41	28
124 - Modern Languages Program Total						31	44	61	60	50
125	MLANG	5240		Modern Language Educ-French	B.A.Ed.	3	3	10	8	4
125	MLANG	5241		Modern Language Educ-German	B.A.Ed.	1	1	2	3	3
125	MLANG	5242		Modern Language Educ-Spanish	B.A.Ed.	12	25	28	26	24
125 - Modern Language Education Program Total						16	29	40	37	31
130	MCOM	5000	(2006)	Communication-Broadcasting	B.A.	151	90	49	18	1
130	MCOM	5001	(2006)	Communication-Corporate Communication	B.A.	65	28	14	5	1
130	MCOM	5002	(2006)	Communication-Interpersonal Communication	B.A.	81	50	26	7	0
130	MCOM	5003	2006	Mass Communication-Broadcasting	B.A.	39	107	160	130	157
130	MCOM	5004	2006	Mass Communication-Organizational Communication	B.A.	7	24	40	45	41
130	MCOM	5005	2006	Mass Communication-Interpersonal Communication	B.A.	11	35	42	46	39
130	MCOM	5006	2006	Mass Communication-Journalism	B.A.	18	64	86	98	111
130	MCOM	5007	2006	Mass Communication-Advertising	B.A.	10	46	99	94	88
130	MCOM	5008	2006	Mass Communication-Photographic Arts	B.A.	30	59	88	105	141
130	MCOM	5009	2006	Mass Communication-Public Relations	B.A.	22	97	137	152	199
130	MCOM	5010	2010	Mass Communication-Brand Communications/Advertising	B.A.	na	na	na	na	16
130	MCOM	5200	(2006)	Journalism-General	B.A.	77	48	32	10	3
130	MCOM	5201	(2006)	Journalism-Advertising	B.A.	74	55	29	7	2
130	MCOM	5202	(2006)	Journalism-Photographic Arts	B.A.	54	28	19	6	2
130	MCOM	5203	(2006)	Journalism-Public Relations	B.A.	125	96	46	23	2
130 - Mass Communications Program Total						764	827	867	746	803

College of Liberal Arts

REGENTS CODE	DEPT	MAJOR CODE	ADDED/ (DELETED)	DESCRIPTION	DEGREE	Undergraduate Majors				
						Fall 2006	Fall 2007	Fall 2008	Fall 2009	Fall 2010
131	MCOM	5020	(2006)	Communication Education	B.A.Ed.	10	5	1	1	0
131 - Theatre/Communication Education Program Total						10	5	1	1	0
132	HUM	5180		Philosophy	B.A.	36	32	33	34	39
132	HUM	5170	2008	Humanities	B.A.	na	na	4	24	32
132 - Philosophy Program Total						36	32	37	58	71
137	PLTSC	5260		Political Science	B.A.	170	157	133	145	162
137	PLTSC	5261	2008	Political Science-Public Administration	B.A.	na	na	4	13	20
137 - Political Science Program Total						170	157	137	158	182
144	HIST	5160		Social Studies Education	B.A.Ed.	38	22	10	2	0
144 - Social Studies Education Program Total						38	22	10	2	0
145	SOCIO	5300		Sociology	B.A.	132	145	162	152	170
145	SOCIO	5301		Sociology-Substance Abuse Studies	B.A.	34	35	41	44	45
145	SOCIO	5302	2003	Sociology Human Services	B.A.	74	58	53	63	71
145 - Sociology Program Total						240	238	256	259	286
154	HUM	5080		Applied Liberal Arts	B.A.	41	32	36	30	30
154 - Applied Liberal Arts Program Total						41	32	36	30	30
188	COMM	5030	2004	Technology Application Studies	B.A.T.	13	11	10	5	5
188 - Technology Application Studies Program Total						13	11	10	5	5
777	Z	5599		Non-Degree Liberal Arts Undergraduate		0	0	0	9	20
777 - CLA Non-Degree Seeking Program Total						0	0	0	9	20
888	Z	5598		Liberal Arts Undecided UG		19	13	26	31	41
888 - CLA Undeclared Program Total						19	13	26	31	41
TOTAL CLA UG						2,130	2,287	2,423	2,406	2,688

College of Liberal Arts

REGENTS CODE	DEPT	MAJOR CODE	ADDED/ (DELETED)	DESCRIPTION	DEGREE	Graduate Majors				
						Fall 2006	Fall 2007	Fall 2008	Fall 2009	Fall 2010
099	ENG	5600		English-Composition Skills	M.A.	9	2	0	0	0
099	ENG	5601	(2006)	English-Contemporary Lit	M.A.	7	2	1	0	0
099	ENG	5602		English-Creative Writing	M.A.	33	28	23	22	22
099	ENG	5603		English-Teaching English as a Second Language	M.A.	14	10	15	18	31
099	ENG	5604		English-Traditional Studies	M.A.	24	22	23	21	18
099	ENG	5605	2006	English-20th & 21st Century Studies	M.A.	0	14	17	18	24
099	ENG	5606	2007	English-Composition and Rhetoric	M.A.	na	10	16	12	9
099 - English Program Total						87	88	95	91	104
111	HIST	5610		History	M.A.	13	12	16	27	26
111	HIST	5611		History-Museum Studies	M.A.	11	14	7	8	13
111	HIST	5612		History-Social Studies Teaching	M.A.	2	1	2	0	1
111 - History Program Total						26	27	25	35	40
136	PLTSC	5620		Political Science	M.A.	4	1	3	7	7
136	PLTSC	5621		Political Science-International Affairs	M.A.	2	3	4	9	15
136	PLTSC	5622	(2002)	Political Science-Urban Affairs	M.A.	1	1	0	0	0
136	PLTSC	5623	(2006)	Political Science-Public Affairs	M.A.	1	1	0	0	0
136	PLTSC	5624	2006	Political Science-Public Administration	M.A.	1	4	3	8	16
136 - Political Science Program Total						9	10	10	24	38
149	SOCIO	5630		Criminal Justice Management and Administration	M.A.	25	27	36	45	62
149 - Criminal Justice Management Administration Program Total						25	27	36	45	62
192	ENG	5607	2008	Creative Writing	M.F.A.	na	na	8	12	24
192 - Creative Writing Program Total						na	na	8	12	24
196		5640	2010	Substance Abuse Studies	M.A.	na	na	na	na	17
196 - Substance Abuse Studies Program Total						na	na	na	na	17
777	Z	5998		Non-Degree Liberal Arts Post Masters Study		na	na	na	na	1
777	Z	5999		Non-Degree Liberal Arts Graduate		11	5	4	4	7
777	Z	599P	2003	Liberal Arts GR Prerequisites		0	1	0	0	0
777 - CLA Non-Degree Seeking Program Total						11	6	4	4	8
TOTAL CLA GRAD						158	158	178	211	293
CLA TOTAL						2,288	2,445	2,601	2,617	2,981

College of Mathematics and Science

REGENTS CODE	DEPT	MAJOR CODE	ADDED/ (DELETED)	DESCRIPTION	DEGREE	Undergraduate Majors				
						Fall 2006	Fall 2007	Fall 2008	Fall 2009	Fall 2010
005	BIO	6000		Biology	B.S.	501	549	575	506	643
005	BIO	6588		Biology/Pre-Dental		21	38	57	58	61
005	BIO	6589		Biology/Pre-Medical		54	127	160	203	194
005	BIO	6590		Biology/Pre-Optometry		8	7	8	13	9
005	BIO	6591		Biology/Pre-Veterinary Medicine		13	16	12	22	22
005 - Biology Program Total						597	737	812	802	929
025	CHEM	6060		Chemistry	B.S.	32	30	37	41	65
025	CHEM	6061		Chemistry-A.C.S. Certificate	B.S.	15	19	22	22	31
025	CHEM	6062		Chemistry-Health Sciences	B.S.	51	50	50	48	73
025	CHEM	6593		Chemistry/Pre-Pharmacy		14	24	39	46	38
025 - Chemistry Program Total						112	123	148	157	207
026	BIO	6040		Science Education-Biology	B.S.Ed.	19	35	41	31	36
026	CHEM	6041		Science Education-Chemistry	B.S.Ed.	6	9	2	3	4
026	BIO	6042		Science Education-General Science	B.S.Ed.	7	8	9	9	17
026	PHY	6043		Science Education-Physical Science	B.S.Ed.	3	2	2	4	4
026	PHY	6044		Science Education-Physics	B.S.Ed.	5	2	3	1	3
026 - Science Education Program Total						40	56	57	48	64
027	COMSC	622		Computing Science-Management	B.S.	0	0	0	0	0
027	COMSC	623		Computing Science-General Business	B.S.	0	0	0	0	0
027	COMSC	624		Computing Science-Marketing	B.S.	0	0	0	0	0
027	COMSC	625		Computing Science-Other Areas of Application	B.S.	2	2	1	1	1
027	COMSC	626		Computing Science-Mathematics	B.S.	1	1	0	0	0
027	COMSC	6100		Computer Science	B.S.	122	152	129	139	196
027	COMSC	6101		Computer Science-Applied	B.S.	65	49	58	51	68
027	COMSC	6102		Computer Science-Information Science	B.S.	46	44	47	36	46
027 - Computer Science Program Total						236	248	235	227	311
101	CHEM	6080*		Forensic Science	B.S.	119	149	155	0	0
101 - Forensic Science Program Total						119	149	155	0	0
102	FUNRL	6121		Funeral Service Certificate	CERT	2	1	3	3	1
102 - Funeral Service Program Total						2	1	3	3	1
103	FUNRL	6120		Funeral Service	B.S.	92	99	82	72	93
103 - Funeral Service Program Total						92	99	82	72	93
121	MATH	6180		Mathematics Education	B.S.Ed.	48	45	40	48	84
121 - Mathematics Education Program Total						48	45	40	48	84
122	MATH	633		Mathematics-Computing Science	B.S.	0	0	0	0	0
122	MATH	6160		Mathematics	B.S.	26	33	28	40	48
122	MATH	6161		Mathematics-Applied Mathematics	B.S.	8	7	5	5	13
122	MATH	6162		Mathematics-Statistics	B.S.	10	8	10	8	5
122 - Mathematics Program Total						44	48	43	53	66

* Restructured to Interdisciplinary Studies.

College of Mathematics and Science

REGENTS CODE	DEPT	MAJOR CODE	ADDED/ (DELETED)	DESCRIPTION	DEGREE	Undergraduate Majors				
						Fall 2006	Fall 2007	Fall 2008	Fall 2009	Fall 2010
123	BIO	6030	2003	Clinical Lab Science/Med Tech	B.S.	27	20	22	17	20
123 - Clinical Laboratory Science/Medical Technology Program Total						27	20	22	17	20
129	NURSG	6200		Nursing	B.S.	633	797	821	882	1,022
129 - Nursing Program Total						633	797	821	882	1,022
134	PHY	6240	(2005)	Engineering Physics	B.S.	20	4	0	0	0
134	PHY	6241	(2005)	Engineering Physics-Science	B.S.	1	0	0	0	0
134	PHY	6242	(2005)	Engineering Physics-Technology	B.S.	1	0	0	0	0
134	PHY	6243	2005	Engineering Physics-Physics	B.S.	37	60	58	55	46
134	PHY	6244	2005	Engineering Physics-Mechanical Systems	B.S.	25	43	68	97	153
134	PHY	6245	2005	Engineering Physics-Electrical Systems	B.S.	21	29	38	50	72
134	PHY	6592		Engineering Physics/Pre-Engineering		7	12	16	22	22
134 - Engineering Physics Program Total						112	148	180	224	293
172	MATH	6140		Actuarial Science	B.S.	22	31	38	31	43
172 - Actuarial Science Program Total						22	31	38	31	43
186	PHY	6220	2001	Biomedical Engineering	B.S.	71	67	55	64	68
186 - Biomedical Engineering Program Total						71	67	55	64	68
777	Z	6599		Non-Degree Math & Science Undergraduate		0	0	1	6	4
777 - CMS Non-Degree Seeking Program Total						71	67	56	70	4
888	Z	6598		Math & Science Undecided UG		18	30	48	47	54
888 - CMS Undeclared Program Total						89	97	104	117	54
TOTAL CMS UG						2,173	2,600	2,740	2,681	3,259

						Graduate Majors				
147	PHY	6630		Engineering Physics	M.S.	8	4	7	8	13
147 - Engineering Physics Program Total						8	4	7	8	13
169	MATH	6620		Applied Mathematical Sciences-Computer Science	M.S.	19	13	10	9	6
169	MATH	6621		Applied Mathematical Sciences-Mathematics	M.S.	3	3	8	10	8
169	MATH	6622		Applied Mathematical Sciences-Statistics	M.S.	2	3	6	4	4
169	MATH	6623		Applied Mathematical Sciences-Teaching	M.S.	2	2	2	4	5
169 - Applied Math Science Program Total						26	21	26	27	23
170	BIO	6600		Biology	M.S.	8	7	8	9	15
170 - Biology Program Total						8	7	8	9	15
179	CHEM	6610*		Forensic Sci-Criminalistics	M.S.	20	18	20	0	4
179	CHEM	6611*		Forensic Sci-Nursing	M.S.	1	0	0	0	0
179	CHEM	6612*		Forensic Sci-Technical Investigations	M.S.	27	22	15	0	4
179 - Forensic Science Program Total						48	40	35	0	8
777	Z	6999		Non-Degree Math & Science Graduate		9	5	7	13	11
777	Z	699P	2003	Math & Science GR Prerequisites		0	0	0	0	0
777 - CMS Non-Degree Seeking Program Total						9	5	7	13	11
TOTAL CMS GRAD						99	77	83	57	70

CMS TOTAL **2,272** **2,677** **2,823** **2,738** **3,329**

* Restructured to Interdisciplinary Studies.

STUDENT MAJORS
UNIVERSITY OF CENTRAL OKLAHOMA

Interdisciplinary Studies

REGENTS CODE	DEPT	MAJOR CODE	ADDED/ (DELETED)	DESCRIPTION	DEGREE	Undergraduate Majors				
						Fall 2006	Fall 2007	Fall 2008	Fall 2009	Fall 2010
101	FRSC	6080	2009	Forensic Science	B.S.	na	na	na	na	52
101	FRSC	7020*	2009	Forensic Science	B.S.	na	na	na	186	150
101 - Forensic Science Program Total						0	0	0	186	202
TOTAL IS UG						0	0	0	186	202
						Graduate Majors				
179	FRSC	7030*	2009	Forensic Science	M.S.	na	na	na	38	32
179 - Forensic Science Program Total						0	0	0	38	32
TOTAL IS GRAD						0	0	0	38	32
IS TOTAL						0	0	0	224	234

* Restructured from the College of Mathematics and Science.

Undeclared Majors

REGENTS CODE	DEPT	MAJOR CODE	ADDED/ (DELETED)	DESCRIPTION	DEGREE	Undergraduate Majors				
						Fall 2006	Fall 2007	Fall 2008	Fall 2009	Fall 2010
777	Z	CRTF		Teacher Certification UG		18	8	4	3	0
777	Z	PBLV		PB General Level UG		164	146	133	139	163
777 - Non-Degree Seeking Program Total						182	154	137	142	163
888	Z	0000		Undeclared		3,879	2,611	1,806	1,935	1,287
888 - Undeclared Program Total						3,879	2,611	1,806	1,935	1,287
TOTAL UNDECLARD MAJORS UG						4,061	2,765	1,943	2,077	1,450
						Graduate Majors				
777	Z	GRLV		Post Masters General Level		9	39	78	51	24
777 - Non-Degree Seeking Program Total						9	39	78	51	24
888	Z	0000		Undeclared		0	0	0	0	0
888 - Undeclared Program Total						0	0	0	0	0
TOTAL UNDECLARD MAJORS GRAD						9	39	78	51	24
TOTAL UNDECLARED MAJORS						4,070	2,804	2,021	2,128	1,474

STUDENT MAJORS
UNIVERSITY OF CENTRAL OKLAHOMA

College of Business Administration					
Undergraduate	2,532	2,781	2,922	2,765	2,854
Graduate	154	164	169	241	223
Total	2,686	2,945	3,091	3,006	3,077
College of Education and Professional Studies					
Undergraduate	2,646	2,934	3,109	3,179	3,350
Graduate	853	950	1,017	1,034	1,161
Total	3,499	3,884	4,126	4,213	4,511
College of Fine Arts and Design					
Undergraduate	885	972	1,019	1,120	1,438
Graduate	21	27	43	46	57
Total	906	999	1,062	1,166	1,495
College of Liberal Arts					
Undergraduate	2,130	2,287	2,423	2,406	2,688
Graduate	158	158	178	211	293
Total	2,288	2,445	2,601	2,617	2,981
College of Mathematics and Science					
Undergraduate	2,173	2,600	2,740	2,681	3,259
Graduate	99	77	83	57	70
Total	2,272	2,677	2,823	2,738	3,329
Interdisciplinary Studies					
Undergraduate	0	0	0	186	202
Graduate	0	0	0	38	32
Total	0	0	0	224	234
Undeclared Majors					
Undergraduate	4,061	2,765	1,943	2,077	1,450
Graduate	9	39	78	51	24
Total	4,070	2,804	2,021	2,128	1,474
University Totals					
Undergraduate	14,427	14,339	14,156	14,414	15,241
Graduate	1,294	1,415	1,568	1,678	1,860
Total	15,721	15,754	15,724	16,092	17,101

STUDENT MINORS
UNIVERSITY OF CENTRAL OKLAHOMA

College of Business Administration

REGENTS CODE	DEPT	MINOR CODE	ADDED/ (DELETED)	DESCRIPTION	Undergraduate Minors				
					Fall 2006	Fall 2007	Fall 2008	Fall 2009	Fall 2010
001	ACCTG	2019		Accounting	15	16	11	16	21
001 - Accounting Program Total					15	16	11	16	21
007	GBUSN	2099		Business Administration	271	295	313	262	177
007 - Business Administration Program Total					271	295	313	262	177
016	FIN	2067	2008	Finance-Real Estate	na	na	5	15	21
016	FIN	2068	2008	Finance-Business Law	na	na	0	7	10
016	FIN	2069	2007	Finance-Insurance	na	2	3	3	6
016	FIN	2078	2010	Finance-Risk Management	na	na	na	na	3
016	FIN	2079		Finance	12	11	17	21	21
016 - Finance Program Total					12	13	25	46	61
021	MRKTG	2158	2008	Marketing-Professional Selling	na	na	1	2	6
021	MRKTG	2159		Marketing	59	51	51	51	31
021 - Marketing Program Total					59	51	52	53	37
029	ECON	2039		Economics	10	15	15	12	10
029 - Economics Program Total					10	15	15	12	10
176	ISOM	2119	2007	Info & Oper Mngt-Mangement Information Systems	na	0	1	3	9
176 - Information and Operation Management Program Total					na	0	1	3	9
777	MIL SCI	2179		Military Science	16	22	15	15	14
777 - Military Science Program Total					16	22	15	15	14
TOTAL CBA UG					383	412	432	407	329

College of Education and Professional Studies

REGENTS CODE	DEPT	MINOR CODE	ADDED/ (DELETED)	DESCRIPTION	Undergraduate Minors				
					Fall 2006	Fall 2007	Fall 2008	Fall 2009	Fall 2010
108	KINES	3119		Community Health	8	6	11	8	7
108 - Community Health Program Total					8	6	11	8	7
113	HESCI	3098		Nutrition	13	16	14	20	18
113	HESCI	3099		Human Environmental Science	12	14	16	23	21
113 - Nutrition, Dietetics, and Food Management Program Total					25	30	30	43	39
133	KINES	3120		Kinesiology-Exercise/Fitness Management	0	0	0	1	0
133 - Kinesiology Program Total					0	0	0	1	0
141	PSYCH	3319		Psychology	59	56	73	67	62
141 - Psychology Program Total					59	56	73	67	62
183	HESCI	3079		Fashion Marketing	13	9	6	10	10
183 - Fashion Marketing Program Total					13	9	6	10	10
TOTAL CEPS UG					105	101	120	129	118

STUDENT MINORS
UNIVERSITY OF CENTRAL OKLAHOMA

College of Fine Arts and Design

REGENTS CODE	DEPT	MINOR CODE	ADDED/ (DELETED)	DESCRIPTION	Undergraduate Minors				
					Fall 2006	Fall 2007	Fall 2008	Fall 2009	Fall 2010
003	ART	1018	2002	Art-Art History	29	38	24	25	22
003	ART	1019		Art	12	8	10	15	16
003 - Art Program Total					41	46	34	40	38
126	MUSIC	1078	2006	Music-Jazz Studies	4	7	7	12	14
126	MUSIC	1079		Music	30	21	21	16	16
126 - Music Program Total					34	28	28	28	30
178	TDMA	1139		Theatre Arts	15	10	15	16	13
178 - Theatre Arts Program Total					15	10	15	16	13
182	DESN	1058	2010	Design-Illustration	na	na	na	na	7
182	DESN	1059		Design-Graphic Design	20	13	19	23	26
182 - Design Program Total					20	13	19	23	33
TOTAL FAD UG					110	97	96	107	114

College of Liberal Arts

REGENTS CODE	DEPT	MINOR CODE	ADDED/ (DELETED)	DESCRIPTION	Undergraduate Minors				
					Fall 2006	Fall 2007	Fall 2008	Fall 2009	Fall 2010
028	CJ	5298		Criminal Justice	40	26	30	35	31
028 - Criminal Justice Program Total					40	26	30	35	31
097	ENG	5058		English-Creatative Studies	18	16	22	21	17
097	ENG	5059		English	14	14	19	22	19
097	ENG	5569		Ethnic Studies	2	2	3	0	1
097	ENG	5570		Film Studies	8	7	9	7	8
097	ENG	5572		Women's Studies	3	1	4	6	4
097 - English Program Total					45	40	57	56	49
106	HIST	5119		Geography	4	7	7	7	8
106 - Geography Program Total					4	7	7	7	8
109	HIST	5139		History	16	23	33	44	24
109 - History Program Total					16	23	33	44	24
118	MCOM	5211	2006	Mass Communication-Journalism	1	4	2	9	9
118	MCOM	5212	2006	Mass Communication-Advertising	3	1	13	18	19
118	MCOM	5213	2006	Mass Communication-Photographic Arts	4	7	11	21	35
118	MCOM	5214	2006	Mass Communication-Public Relations	2	3	4	7	13
118	MCOM	5216	(2006)	Journalism-Public Relations	12	6	2	1	1
118	MCOM	5217	(2006)	Journalism-Photographic Arts	7	6	6	2	2
118	MCOM	5218	(2006)	Journalism-Advertising	17	6	6	4	1
118	MCOM	5219	(2006)	Journalism-General	3	2	0	0	0
118 - Mass Communications Program Total					49	35	44	62	80
124	MLANG	5237		Modern Language-Spanish	79	71	84	91	87
124	MLANG	5238		Modern Language-German	9	3	6	9	7
124	MLANG	5239		Modern Language-French	12	13	15	10	16
124	HIST	5566	2009	American Indian Studies	na	na	na	1	2
124	HIST	5567	2008	Russian Studies	na	na	0	1	1
124 - Modern Languages Program Total					100	87	105	112	113

College of Liberal Arts

REGENTS CODE	DEPT	MINOR CODE	ADDED/ (DELETED)	DESCRIPTION	Undergraduate Minors				
					Fall 2005	Fall 2006	Fall 2007	Fall 2008	Fall 2009
125	MLANG	5568		Asian Studies	6	5	3	5	3
125 - Modern Language Education Program Total					6	5	3	5	3
130	MCOM	5019	(2006)	Communication	28	20	12	7	2
130	MCOM	5209		Mass Communication-Organizational Communication	2	1	1	1	3
130	MCOM	5210	2006	Mass Communication-Communication	7	3	9	9	6
130 - Mass Communications Program Total					37	24	22	17	11
132	HUM	5196	2008	Philosophy-Classical Studies in Greek	0	0	0	1	0
132	HUM	5197	2008	Philosophy-Classical Studies in Latin	na	na	1	3	6
132	HUM	5198		Philosophy	25	20	21	21	15
132	HUM	5199		Humanities	13	24	20	18	14
132	HUM	5571		Religious Studies	7	10	9	4	4
132 - Philosophy Program Total					45	54	51	47	39
137	PLTSC	5275		Political Science-Public Administration	6	4	10	8	7
137	PLTSC	5276		Political Science-Pre-Law	15	9	15	9	12
137	PLTSC	5277		Political Science-International Relations	3	4	5	8	6
137	PLTSC	5278		Political Science-Global Studies	1	3	3	6	5
137	PLTSC	5279		Political Science-General	5	9	4	9	7
137 - Political Science Program Total					30	29	37	40	37
145	SOCIO	5318		Sociology-Substance Abuse Studies	19	17	11	13	18
145	SOCIO	5319		Sociology	87	100	106	110	91
145 - Sociology Program Total					106	117	117	123	109
TOTAL CLA UG					478	447	506	548	504

College of Mathematics and Science

REGENTS CODE	DEPT	MINOR CODE	ADDED/ (DELETED)	DESCRIPTION	Undergraduate Minors				
					Fall 2006	Fall 2007	Fall 2008	Fall 2009	Fall 2010
005	BIO	6019		Biology	58	69	58	54	38
005 - Biology Program Total					58	69	58	54	38
025	CHEM	6079		Chemistry	42	36	27	24	38
025 - Chemistry Program Total					42	36	27	24	38
026	BIO	6059	2009	Science Education-Secondary Science Education	na	na	na	1	7
026 - Science Education Program Total					na	na	na	1	7
027	COMSC	6119		Computer Science	6	7	6	8	4
027 - Computer Science Program Total					6	7	6	8	4
122	MATH	6178		Statistics	1	0	0	0	0
122	MATH	6179		Mathematics	27	22	26	23	28
122 - Mathematics Program Total					28	22	26	23	28
134	PHY	6259		Engineering Physics	2	2	7	3	4
134 - Engineering Physics Program Total					2	2	7	3	4
TOTAL CMS UG					136	136	124	113	119

STUDENT MINORS
UNIVERSITY OF CENTRAL OKLAHOMA

Other Minors

REGENTS CODE	DEPT	MINOR CODE	ADDED/ (DELETED)	DESCRIPTION	Undergraduate Minors				
					Fall 2005	Fall 2006	Fall 2008	Fall 2009	Fall 2010
777	Z	7019	2006	Leadership	11	21	42	63	55
777 - Leadership Program Total					11	21	42	63	55
TOTAL OTHER MINORS UG					11	21	42	63	55

University Totals

	Fall 2004	Fall 2005	Fall 2006	Fall 2009	Fall 2010
College of Business Administration Undergraduate Minors	383	412	432	407	329
College of Education and Professional Studies Undergraduate Minors	105	101	120	129	118
College of Fine Arts and Design Undergraduate Minors	110	97	96	107	114
College of Liberal Arts Undergraduate Minors	478	447	506	548	504
College of Mathematics and Science Undergraduate Minors	136	136	124	113	119
Other Minors Undergraduate Minors	11	21	42	63	55
University Totals Undergraduate Minors	1,212	1,193	1,320	1,367	1,239

MISCELLANEOUS

UNIVERSITY OF CENTRAL OKLAHOMA

Campus Buildings	111
Campus Usage-Academic	110
Library	112
Off-Campus Enrollment	113
On Campus Grants	114
External Grants	115
Volunteer and Service Learning Center	116
Accreditations	117

CAMPUS BUILDINGS

UNIVERSITY OF CENTRAL OKLAHOMA

Building	Year of Completion /Acquisition	Construction Costs	Gross Square Feet	Assignable Square Feet	% Assign Sq Ft
Academic, Classroom/Laboratory/Office					
ACADEMY OF COMTEMPORARY MUSIC	1907	\$1,000,000	17,000	12,000	71%
ART BUILDING	1952	\$275,000	29,517	19,769	67%
BUSINESS BUILDING	1962, 1996	\$1,872,900	50,053	29,022	58%
COMMUNICATIONS	1956, 1981, 1996	\$1,302,079	43,899	33,770	77%
COYNER HEALTH SCIENCE	1984	\$964,460	19,973	11,810	59%
EDUCATION	1996	\$4,200,000	69,636	33,201	48%
EVANS HALL	1914, 1989	\$753,400	24,168	15,400	64%
FORENSIC SCIENCE INSTITUTE	2009	\$9,500,000	42,880	25,440	59%
HAMILTON FIELD HOUSE	1963	\$1,451,611	91,688	48,206	53%
HEALTH AND P.E.	1958	\$177,702	12,301	8,209	67%
HOWELL HALL	1949, 1997	\$9,635,086	159,870	81,018	51%
HUMAN ENVIRONMENTAL SCIENCE	1967	\$1,217,160	27,019	18,520	69%
JAZZ LAB	2001	\$1,200,000	18,806	18,806	100%
LIBERAL ARTS	1967	\$2,177,351	81,855	72,235	88%
MATH AND COMPUTER SCIENCE	1982	\$992,056	22,885	16,566	72%
MUSIC	1957	\$845,599	45,095	23,578	52%
OLD NORTH	1893	\$832,000	33,201	0	0%
THATCHER HALL	1937, 1997	\$632,444	59,395	43,587	73%
WANTLAND HALL	1938	\$105,000	37,451	16,823	45%
Total		\$39,133,848	886,692	527,960	60%
Administration, Public, and Student Service					
AYERS APARTMENTS	1993	\$20,000	941	941	100%
BOILER PLANT BUILDING	1929	\$105,000	4,517	1,110	25%
CENTRAL CAFETERIA	1964	\$919,800	20,584	9,323	45%
CENTRAL PLANT	1996	\$6,900,000	6,845	70	1%
CHAMBERS LIBRARY	1966	\$4,641,982	280,847	210,661	75%
CLUB HOUSE	1998	\$24,815	3,243	2,047	63%
DEPARTMENT OF STUDENT HOUSING	1953	\$48,200	2,924	2,155	74%
FACILITIES MANAGEMENT	1968	\$195,215	35,875	28,400	79%
LILLARD ADMINISTRATION BUILDING	1962	\$2,012,895	50,609	25,733	51%
MITCHELL HALL	1926, 1997	\$136,250	29,277	16,993	58%
PRESIDENTS HOUSE #607					
PRESIDENTS RESIDENCE #609			8,698		
PRESIDENT'S OLD HOUSE ANNEX	1960	\$50,000	2,069	1,573	76%
PUBLIC SAFETY BUILDING	1952	\$28,267	2,572	1,438	56%
SCENE SHOP	1950	\$17,340	4,369	4,003	92%
STEPHENSON PARK THEATER	2001	\$300,000	15,659	15,659	100%
TOWER BUILDING	1965	\$2,003	312	39	13%
TRANSMITTER, RADIO SHACK	1989	\$26,989	400	320	80%
UNIVERSITY CENTER	1965, 1997	\$9,920,560	266,371	163,306	61%
UNIVERSITY HOUSE	1912	\$107,000	2,950	1,803	61%
WANTLAND STADIUM	1963	\$96,751	9,850	4,256	43%
WELLNESS CENTER	2002	\$9,000,000	112,783	55,492	49%
Y CHAPEL	1949	\$38,409	1,946	1,475	76%
Total		\$34,591,476	863,641	546,797	63%
Student Housing					
BRONCHO APARTMENTS (4)	1993	\$20,000	5,384	5,384	100%
CENTRAL PLAZA	2005		99,870	97,743	98%
MURDAUGH HALL	1937	\$513,279	80,574	54,581	68%
UNIVERSITY COMMONS BLDG 1	1998	\$491,728	58,715	58,715	100%
UNIVERSITY COMMONS BLDG 2	1998	\$490,472	66,529	58,565	88%
UNIVERSITY COMMONS BLDG 3	1998	\$492,472	66,408	58,865	89%
UNIVERSITY SUITES	2001	\$10,500,000	78,619	60,281	77%
WEST HALL	1961	\$1,530,112	82,109	69,001	84%
Total		\$14,038,063	538,208	463,135	86%
Grand Total		\$87,763,387	2,288,541	1,537,892	67%

CAMPUS USAGE - ACADEMIC
UNIVERSITY OF CENTRAL OKLAHOMA

Academic Facility Analysis by Room Usage

Use	2004-05	2006-07	2007-08	2008-09	2001-10	Percent of Total
Classroom	146	133	140	157	159	46.8%
Seminar/Spec	5	11	4	6	5	1.5%
Lecture	3	4	4	3	5	1.5%
Laboratories	61	46	49	68	68	20.0%
Special Labs	63	52	54	59	64	18.8%
Ind Study Labs	21	14	14	2	5	1.5%
Research	3	13	11	8	6	1.8%
Special Use	14	8	8	25	28	8.2%
Total	316	281	284	328	340	100.0%

Academic Rooms by Use Type - 2009-10

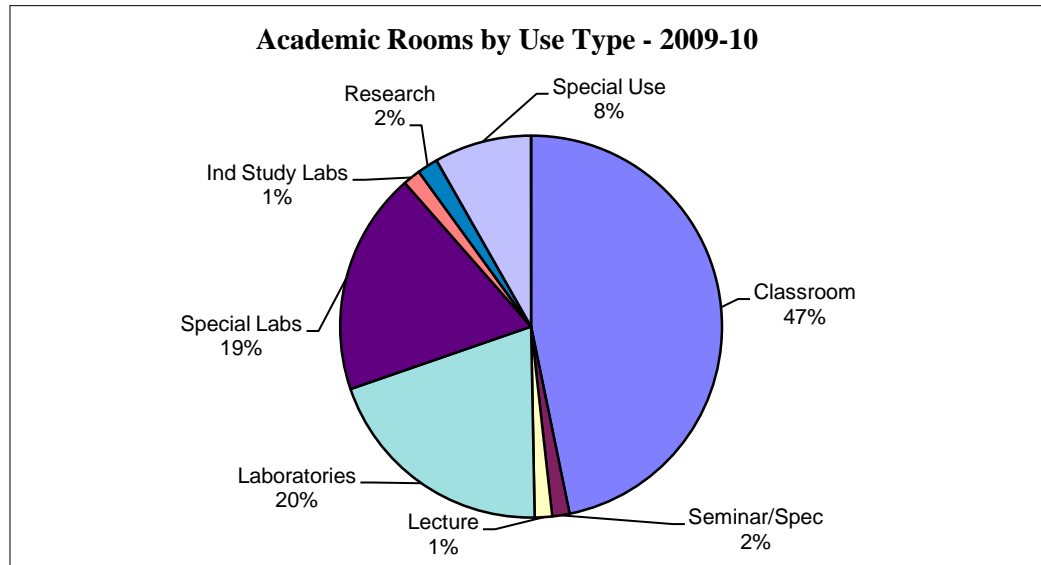

Academic Rooms by Student Capacity

Capacity Range	2004-05	2006-07	2007-08	2008-09	2009-10	Percent of Total
0-9	106	99	90	99	111	32.6%
10-19	24	10	11	22	21	6.2%
20-29	18	14	22	18	18	5.3%
30-39	45	53	72	64	65	19.1%
40-49	89	81	71	88	87	25.6%
50-59	17	4	6	6	6	1.8%
60-69	6	9	2	10	11	3.2%
70-79	1	2	0	8	6	1.8%
80-89	2	1	1	3	3	0.9%
90-99	6	3	6	3	5	1.5%
100-up	2	5	3	7	7	2.1%
Total	316	281	284	328	340	100.0%

	2002	2004	2006	2008	2010
Total Operating Expenditure	\$2,750,989	\$3,009,984	\$3,500,997	\$3,885,027	\$3,658,310
General Circulation Transactions	58,570	58,008**	51,426	73,410	65,613
Gate Count (per week)	16,513	19,304	16,685	19,131	14,700
Public Service Hours (per week)	99.0	99.0	99.0	99.0	106.0
Books, Serial Backfiles and Other Paper Materials (includes Gov't Documents)	460,910	470,409**	396,916	514,007	482,458
E-books*		22,817	28,546	29,159	30,057
Microforms	865,235	563,559	576,390	584,995	575,454
Audiovisual Materials*		53,981	52,020	28,073	29,549
Current Serial Subscriptions	4,347	3,130	22,555	29,089	29,549
Electronic Reference Sources and Aggregation Services*		96	120	125	117
Interlibrary Loans Provided	10,723	6,188	8,121	6,665	5,671
Interlibrary Loans Received	6,568	8,260	21,987	17,836	10,920

* Substantial changes in the survey design occurred for the 2006 collection. These items were not collected, or were collected in a different format, prior to this survey.

** These items have been updated from previous surveys due to the nature of the changes in the 2006 survey.

The IPEDS Library Survey is conducted every other year.

DISTANCE / OFF-CAMPUS ENROLLMENT

UNIVERSITY OF CENTRAL OKLAHOMA

	Sum - Spr 2005-06	Sum - Spr 2006-07	Sum - Spr 2007-08	Sum - Spr 2008-09	Sum - Spr 2009-10
DEGREE SITES					
UCO at Rose State					
Courses Offered	9	16	37	45	36
Hours Offered	27	47	106	126	96
Enrollment	169	324	704	793	562
Credit Hours Produced	507	967	1,963	2,168	1,538
INTEGRIS Health					
Courses Offered	na	6	8	7	3
Hours Offered	na	20	26	24	10
Enrollment	na	55	123	110	40
Credit Hours Produced	na	198	402	365	127
Academy of Contemporary Music					
Courses Offered	na	na	na	na	135
Hours Offered	na	na	na	na	306
Enrollment	na	na	na	na	2,414
Credit Hours Produced	na	na	na	na	5,457
DISTANCE / OFF-CAMPUS SITES					
Downtown Consortium					
Courses Offered	19	20	19	21	23
Hours Offered	57	60	56	62	69
Enrollment	225	167	180	231	293
Credit Hours Produced	675	501	523	674	879
Interactive Video					
Courses Offered	12	13	13	24	26
Hours Offered	36	39	39	65	72
Enrollment	131	84	94	247	251
Credit Hours Produced	393	252	282	610	668
OKC Community College					
Courses Offered	3	2	2	5	6
Hours Offered	9	6	6	15	18
Enrollment	70	46	42	117	115
Credit Hours Produced	210	138	126	351	345
WWW / Internet					
Courses Offered	116	147	216	272	306
Hours Offered	342	426	639	804	919
Enrollment	2,204	2,750	4,467	5,516	6,340
Credit Hours Produced	6,423	7,979	13,245	16,335	19,180
Study Tours - Domestic					
Courses Offered	4	5	3	5	5
Hours Offered	9	14	9	16	15
Enrollment	45	71	51	55	61
Credit Hours Produced	126	204	153	175	183
Study Tours - International					
Courses Offered	4	6	6	9	21
Hours Offered	13	18	24	32	67
Enrollment	22	50	85	94	121
Credit Hours Produced	68	150	429	326	410
Other Off-Campus					
Courses Offered	21	16	31	46	60
Hours Offered	59	46	70	131	196
Enrollment	154	182	416	692	803
Credit Hours Produced	442	522	1,069	1,825	2,415
Grand Total					
Courses Offered	180	220	326	420	621
Hours Offered	530	644	942	1,227	1,768
Enrollment	2,953	3,608	6,026	7,706	11,000
Credit Hours Produced	8,650	10,557	17,610	22,328	31,202

ON CAMPUS RESEARCH FUNDING
UNIVERSITY OF CENTRAL OKLAHOMA

On Campus Grants (Internally Funded)

College	2005-06	2006-07	2007-08	2008-09	2009-10
Business Administration	\$0	\$0	\$0	\$4,629	\$20,990
Education & Professional Studies	\$0	\$16,848	\$575	\$31,096	\$17,477
Fine Arts and Design	\$3,186	\$0	\$8,894	\$9,000	\$7,500
Liberal Arts	\$5,300	\$0	\$6,875	\$23,342	\$26,800
Mathematics & Science	\$32,847	\$54,043	\$66,932	\$36,384	\$55,284
Sponsored Research-Research and Grants	\$0	\$0	\$0	\$0	\$0
Ctr for Professional and Distance Educ	\$0	\$0	\$0	\$0	\$0
Other Areas	\$0	\$0	\$0	\$0	\$0
Total	\$41,333	\$70,891	\$83,276	\$104,451	\$128,051

On Campus Grants - Faculty Participation

College	2005-06	2006-07	2007-08	2008-09	2009-10
Business Administration	0	0	0	1	6
Education & Professional Studies	0	3	1	6	6
Fine Arts and Design	2	0	2	2	1
Liberal Arts	3	0	1	4	5
Mathematics & Science	7	13	15	9	11
Sponsored Research-Research and Grants	0	0	0	0	0
Ctr for Professional and Distance Educ	0	0	0	0	0
Other Areas	0	0	0	0	0
Total	12	16	19	22	29

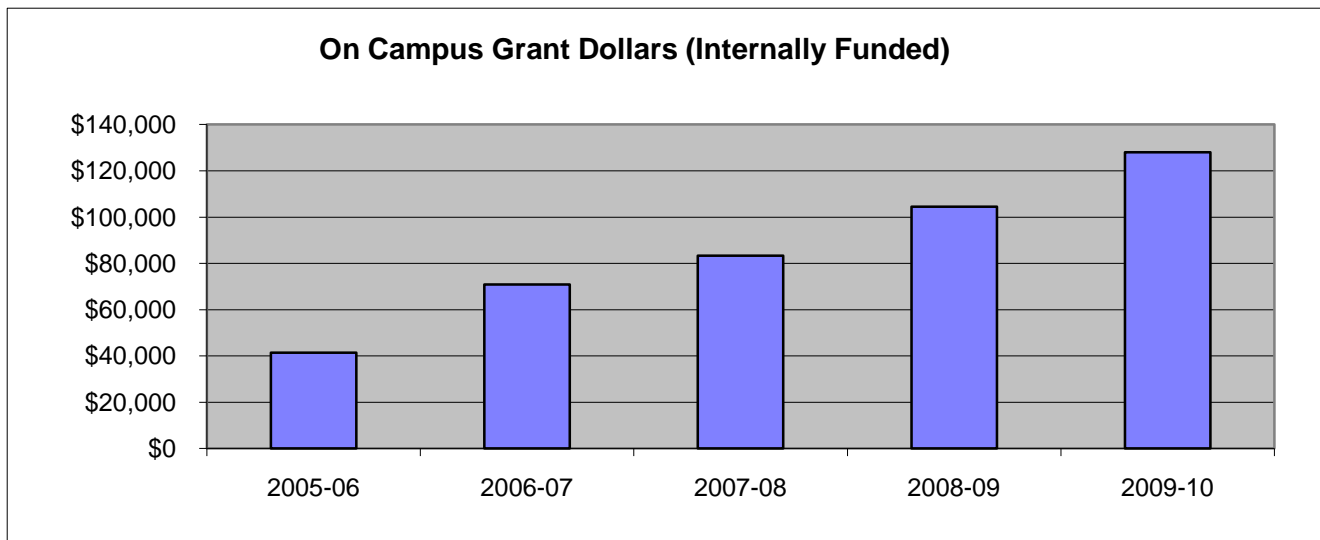

EXTERNAL RESEARCH FUNDING
UNIVERSITY OF CENTRAL OKLAHOMA

Externally Funded Grants

	2005-06	2006-07	2007-08	2008-09	2009-10
Direct UCO Grants					
Business Administration	\$6,720	\$173,018	\$151,507	\$182,131	\$176,132
Education & Professional Studies	\$167,278	\$112,533	\$348,759	\$380,476	\$368,605
Fine Arts and Design	\$0	\$111,977	\$0	\$94,112	\$131,983
Liberal Arts	\$152,000	\$0	\$0	\$17,000	\$16,983
Mathematics & Science	\$792,206	\$900,565	\$801,668	\$1,517,260	\$2,025,610
Office of Research and Grants	\$811,100	\$860,384	\$746,207	\$1,215,747	\$1,242,951
Ctr for Professional and Distance Educ	\$178,350	\$0	\$0	\$0	\$0
Forensic Science Institute	na	na	\$233,825	\$483,825	\$150,000
Other Areas	\$511,581	\$432,896	\$335,233	\$427,558	\$182,664
Total	\$2,619,235	\$2,591,373	\$2,617,199	\$4,318,109	\$4,294,928
Grants Passing Through UCO Foundation					
Academic Affairs	na	na	\$0	\$100,000	\$210,000
Education & Professional Studies	na	na	\$0	\$8,784	\$10,000
Fine Arts and Design	na	na	\$785,000	\$0	\$0
Mathematics & Science	na	na	\$26,190	\$12,680	\$26,000
Forensic Science Institute	na	na	\$0	\$100,000	\$250,000
Administration & Finance	na	na	\$96,470	\$96,470	\$0
Total	na	na	\$907,660	\$317,934	\$496,000
Grand Total	\$0	\$0	\$3,524,859	\$4,636,043	\$4,790,928

Externally Funded Grants - Faculty Participation

	2005-06	2006-07	2007-08	2008-09	2009-10
Business Administration	1	0	0	0	0
Education & Professional Studies	10	9	21	14	9
Fine Arts Design	0	8	2	1	6
Liberal Arts	1	0	0	13	8
Mathematics & Science	20	26	30	29	27
Office of Research and Grants	10	7	26	26	25
Ctr for Professional and Distance Educ	2	0	0	0	0
Forensic Science Institute	na	na	0	1	1
Other Areas	4	1	6	1	0
Grants Passing Through UCO Foundation	na	na	na	11	2
Total	48	51	85	96	78

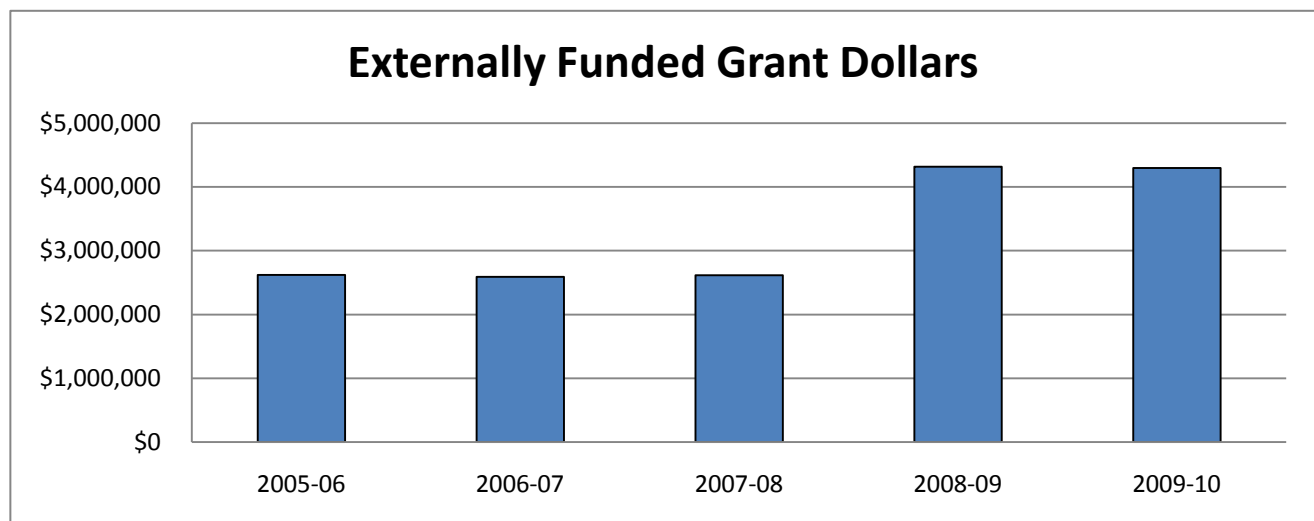

VOLUNTEER AND SERVICE LEARNING CENTER

UNIVERSITY OF CENTRAL OKLAHOMA

	2005-06		2006-07		2007-08		2008-09		2009-10	
	Volunteers	Total Hours	Volunteers	Hours	Volunteers	Total Hours	Volunteers	Total Hours	Volunteers	Total Hours
Signature Events										
The Broncho Difference	na	na	na	na	125	375	170	510	225	675
9-11 Service Project	98	294	105	315	100	300	115	345	145	365
Poverty Awareness Week	100	300	126	378	280	2,800	226	2,260	300	2,752
MLK Day of Service	22	66	20	80	35	140	49	147	115	460
Alternative Spring Break	18	720	12	1,728	16	1,370	12	1,500	10	1,200
The Big Event	450	1,350	311	1,555	485	1,940	362	1,448	460	1,840
Total		2,730		4,056		6,925		6,210		7,292
Student Service Hours - Other		na		na		13,574		23,670		61,656
Faculty/Staff Service Hours		na		na		1,665		2,074		1,898
Grand Total		2,730		4,056		22,164		31,954		70,846

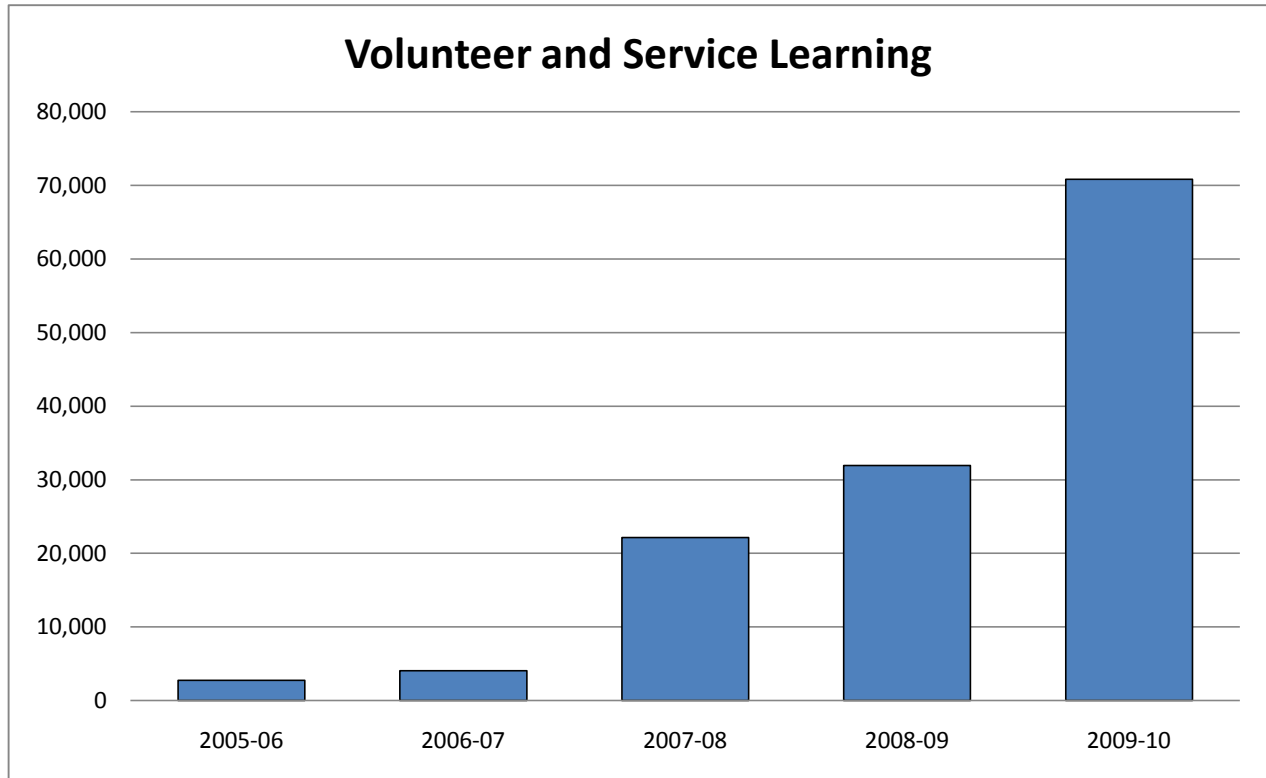

ACCREDITATIONS

UNIVERSITY OF CENTRAL OKLAHOMA

	Accreditation Agency	Unit Accredited
University	Higher Learning Commission (HLC)	UCO - All
	State Accrediting Agency (SAA)	Veterans
College of Arts, Media, and Design	Council for Interior Design Accreditation (CIDA)	Design
	National Association of Schools of Music (NASM)	Music
College of Business Administration	Association of Collegiate Business Schools & Programs (ACBSP)	College of Business Administration
	Professional Golf Association of America (PGA)	Professional Golf Management
College of Education and Professional Studies	American Dietetic Association (ADA)	Nutrition and Food Management
	Commission on Accreditation of Athletic Training Education (CAATE)	Kinesiology and Health Studies
	National Association for the Education of Young Children (NAEYC)	Child Study Center
	National Council for Accreditation of Teacher Education (NCATE)	College of Education and Professional Studies
	National Council on Family Relations	Family Life Education Program
	Oklahoma Commission for Teacher Preparation	College of Education and Professional Studies
College of Mathematics and Science	American Board of Funeral Service Education (ABFSE)	Funeral Service
	American Chemical Society (ACS)	Chemistry
	Accreditation Board for Engineering and Technology (ABET)	Computer-Science (BS), Engineering Physics, Biomedical Engineering
	National League for Nursing Accrediting Commission (NLNAC)	Nursing
	Oklahoma Board of Nursing (OBN)	Nursing
Student Affairs	International Association of Counseling Services	Student Counseling Center

MISCELLANEOUS

UNIVERSITY OF CENTRAL OKLAHOMA

Campus Buildings	111
Campus Usage-Academic	110
Library	112
Off-Campus Enrollment	113
On Campus Grants	114
External Grants	115
Volunteer and Service Learning Center	116
Accreditations	117

STUDENT ENROLLMENT AT OKLAHOMA INSTITUTIONS

UNIVERSITY OF CENTRAL OKLAHOMA

	Fall Headcount				
	2006	2007	2008	2009	2010
OU-Main Campus	25,521	25,704	25,680	26,103	25,829
OSU-Main Campus	22,999	22,693	22,449	22,516	23,178
Total Comprehensives	48,520	48,397	48,129	48,619	49,007
UCO	15,723	15,753	15,724	16,092	17,101
ECU	4,506	4,479	4,360	4,605	4,893
NSU	9,538	9,261	8,833	9,318	9,588
NWOSU	2,010	2,052	2,097	2,237	2,311
SEOSU	3,872	4,002	3,889	4,229	4,181
SWOSU	5,260	5,103	4,945	5,127	5,310
CAMERON	5,589	5,366	5,341	6,064	6,262
LANGSTON	2,944	2,975	3,009	3,063	2,864
PANHANDLE	1,136	1,152	1,226	1,267	1,393
ROGERS ST	4,039	4,014	3,979	4,224	4,386
USAO	1,507	1,268	1,167	1,096	1,063
Total Regionals	56,124	55,425	54,570	57,322	59,352

	Fall FTE*				
	2006	2007	2008	2009	2010
OU-Main Campus	22,076	20,700	20,602	20,849	20,704
OSU-Main Campus	19,192	18,860	18,472	18,394	18,982
Total Comprehensives	41,268	39,560	39,074	39,243	39,686
UCO	12,021	11,956	11,823	12,176	12,961
ECU	3,548	3,540	3,457	3,630	3,874
NSU	7,582	7,339	6,949	7,277	7,486
NWOSU	1,590	1,624	1,665	1,802	1,920
SEOSU	3,108	3,168	3,103	3,349	3,324
SWOSU	4,482	4,360	4,233	4,353	4,549
CAMERON	4,003	3,870	3,835	4,373	4,554
LANGSTON	2,355	2,440	2,410	2,414	2,257
PANHANDLE	1,013	1,041	1,095	1,154	1,256
ROGERS ST	2,694	2,796	2,809	3,044	3,144
USAO	1,068	995	952	936	925
Total Regionals	43,464	43,129	42,331	44,508	46,250

*Excludes concurrent high school enrollments as per the definition of standards in federal reporting procedures.

FIRST TIME FRESHMEN ENROLLMENT AT OKLAHOMA INSTITUTIONS

UNIVERSITY OF CENTRAL OKLAHOMA

	Fall First Time Freshmen Enrollment*				
	2006	2007	2008	2009	2010
OU-Main Campus	3,342	3,883	3,083	3,760	3,726
OSU-Main Campus	3,236	3,209	3,073	3,148	3,554
Total Comprehensives	6,578	7,092	6,156	6,908	7,280
UCO	2,129	2,112	2,070	2,180	2,342
ECU	639	541	544	618	607
NSU	1,125	1,017	999	1,114	1,223
NWOSU	242	338	323	416	447
SEOSU	616	662	612	672	676
SWOSU	848	909	916	894	969
CAMERON	953	953	943	1206	1028
LANGSTON	530	499	587	570	495
PANHANDLE	255	275	288	298	292
ROGERS ST	832	831	765	866	788
USAO	243	225	224	187	220
Total Regionals	8,412	8,362	8,271	9,021	9,087

* Excludes concurrent high school enrollments as per the definition of standards in federal reporting procedures.

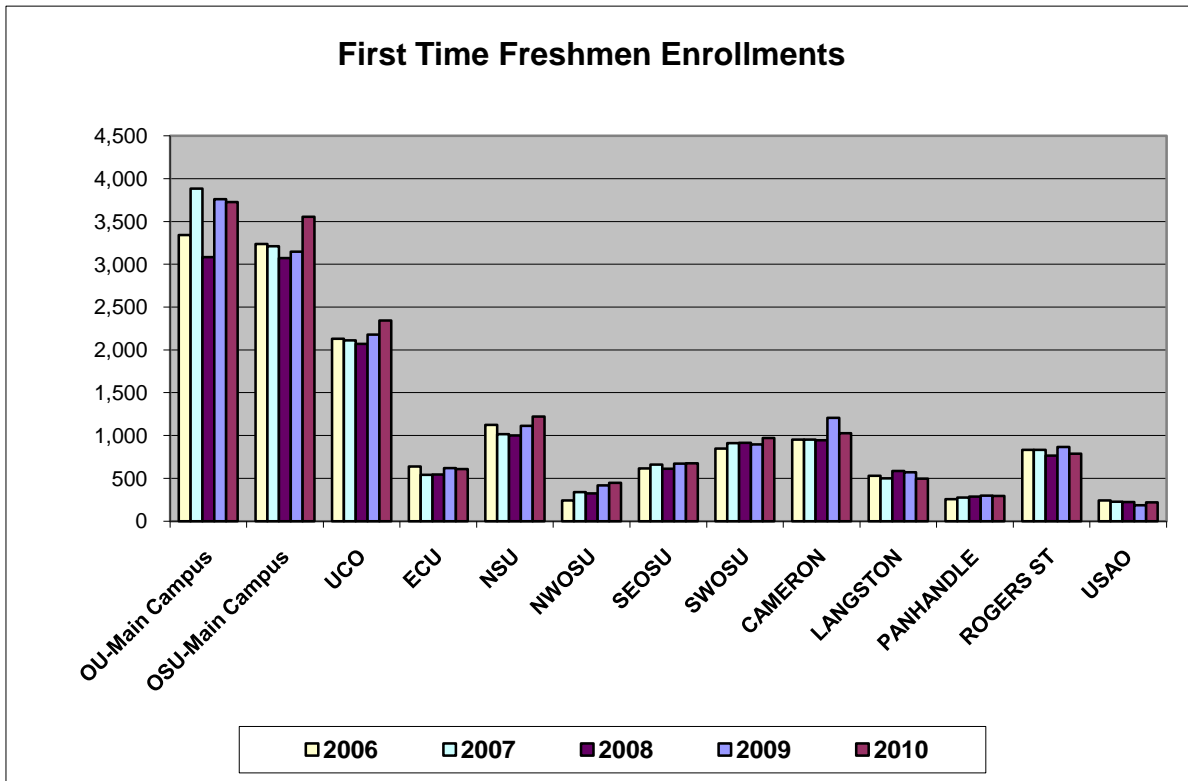

STATE APPROPRIATIONS BY INSTITUTION

UNIVERSITY OF CENTRAL OKLAHOMA

Institution	2005-06	2006-07	2007-08	2008-09	2009-10
OU-Main Campus	\$121,729,431	\$136,330,363	\$136,330,363	\$140,545,262	\$138,196,782
OSU-Main Campus	\$111,705,323	\$123,311,554	\$123,311,554	\$127,012,514	\$123,808,252
Comprehensives	\$233,434,754	\$259,641,917	\$259,641,917	\$267,557,776	\$262,005,034
UCO	\$45,408,297	\$53,998,305	\$53,998,305	\$55,620,342	\$54,052,605
ECU	\$16,099,161	\$17,938,197	\$17,938,197	\$18,496,985	\$17,992,303
NSU	\$33,813,528	\$37,671,715	\$37,671,715	\$38,697,166	\$37,501,199
NWOSU	\$8,959,681	\$10,445,294	\$10,445,294	\$10,686,357	\$10,416,110
SEOSU	\$17,502,471	\$19,476,194	\$19,476,194	\$19,964,796	\$19,252,364
SWOSU	\$21,019,467	\$23,379,896	\$23,379,896	\$23,992,509	\$23,297,756
CAMERON	\$19,998,001	\$22,123,506	\$22,123,506	\$22,717,388	\$22,134,416
LANGSTON	\$15,983,330	\$17,690,182	\$17,690,182	\$18,238,172	\$19,302,824
PANHANDLE	\$6,772,989	\$7,348,445	\$7,348,445	\$7,503,419	\$7,278,860
ROGERS ST	\$12,452,785	\$14,135,323	\$14,135,323	\$14,591,532	\$14,276,551
USAO	\$6,460,350	\$7,157,424	\$7,157,424	\$7,373,773	\$7,171,229
Four Year Institutions	\$204,470,060	\$231,364,481	\$231,364,481	\$237,882,439	\$232,676,217

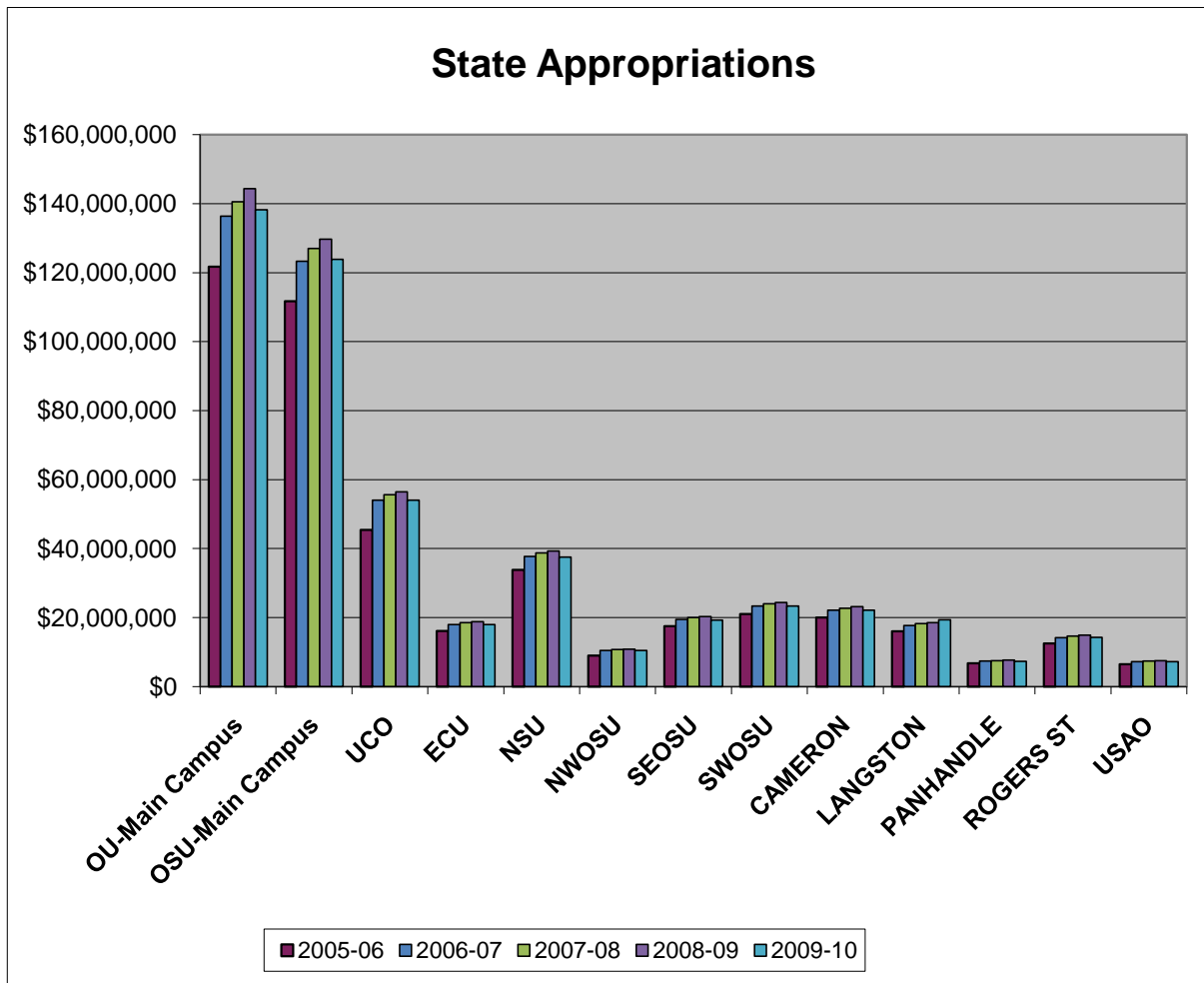

ADMINISTRATIVE COST PERCENTAGES

UNIVERSITY OF CENTRAL OKLAHOMA

Institution	Inst. Support % FY 06	Inst. Support % FY 07	Inst. Support % FY 08	Inst. Support % FY 09	Inst. Support % FY 10	FY 10* Cap
OU	4.7%	4.7%	4.7%	4.7%	4.7%	10.0%
OSU	5.4%	5.5%	5.6%	5.5%	5.0%	10.0%
UCO	8.9%	9.0%	8.4%	8.4%	8.3%	13.0%
ECU	9.4%	10.8%	10.1%	9.9%	9.9%	13.0%
NSU	8.6%	9.1%	9.1%	8.8%	9.2%	13.0%
NWOSU	8.4%	8.1%	7.9%	7.7%	7.5%	16.0%
SEOSU	8.3%	8.1%	7.9%	8.5%	8.6%	13.0%
SWOSU	6.5%	6.8%	6.6%	6.9%	7.1%	13.0%
CAMERON	9.4%	8.7%	9.1%	9.4%	9.4%	13.0%
LANGSTON	14.5%	14.1%	12.0%	12.1%	11.6%	16.0%
PANHANDLE	11.0%	11.9%	12.3%	12.2%	12.1%	16.0%
ROGERS ST	11.8%	10.9%	11.4%	10.6%	10.5%	16.0%
USAO	12.9%	14.6%	14.6%	14.4%	14.0%	16.0%

* Cap has changed over the years and is different for each tier.

Administrative Costs Percentage, FY 2010

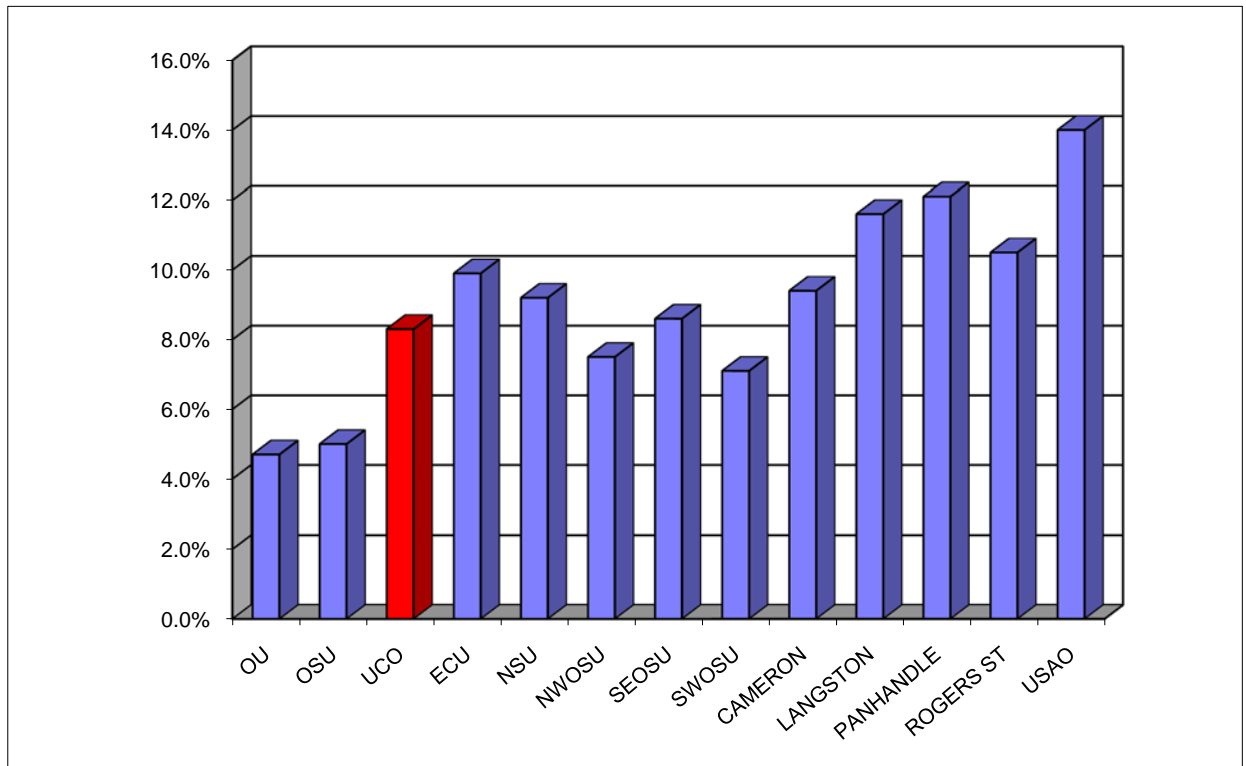

STUDENT PERCENTAGE OF E & G BUDGET

UNIVERSITY OF CENTRAL OKLAHOMA

Institution	FY* 03-04	FY 04-05	FY 05-06	FY 06-07	FY 07-08
OU	39.1%	40.9%	41.7%	39.0%	41.9%
OSU	40.1%	44.0%	45.3%	44.7%	48.7%
UCO	43.2%	47.2%	49.0%	45.2%	46.0%
ECU	36.6%	39.9%	39.7%	37.6%	39.7%
NSU	39.4%	41.1%	41.2%	39.4%	40.9%
NWOSU	39.7%	42.4%	42.6%	40.0%	41.5%
SEOSU	41.4%	43.0%	41.4%	42.3%	44.9%
SWOSU	40.8%	41.9%	41.7%	42.3%	42.0%
CAMERON	41.2%	44.5%	44.2%	43.4%	43.3%
LANGSTON	33.0%	35.0%	36.7%	39.1%	33.1%
PANHANDLE	39.8%	43.4%	41.9%	33.3%	43.4%
ROGERS ST	36.1%	38.0%	38.9%	38.0%	39.2%
USAO	32.7%	33.7%	33.1%	40.0%	33.6%
Comprehensives	39.5%	42.3%	43.2%	41.6%	44.9%
Regionals	39.8%	42.4%	42.8%	41.5%	42.1%
Next Highest Inst.	41.4%	44.5%	45.3%	44.7%	48.7%
UCO	43.2%	47.2%	49.0%	45.2%	46.0%

*Last year before a change in methodology.

Student Percentage of Total E & G Budget, FY 2007-08

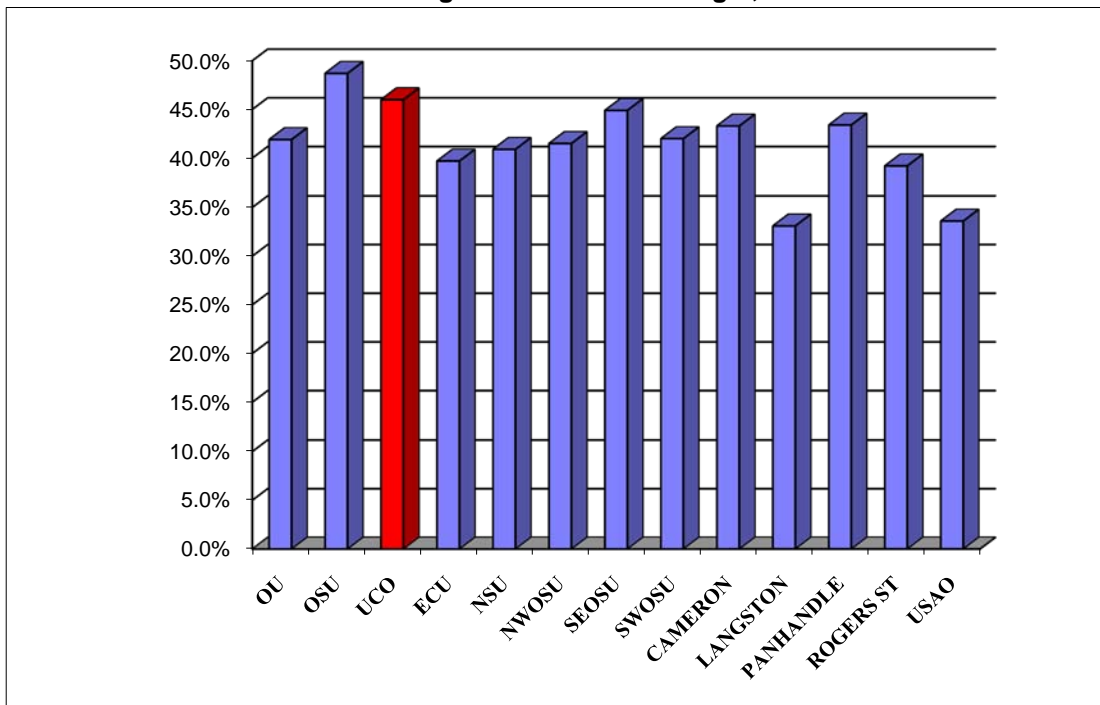

STATE APPROPRIATIONS PER FTE STUDENT BY INSTITUTION

UNIVERSITY OF CENTRAL OKLAHOMA

	State Approp. per FTE Student 2003-04	State Approp. per FTE Student 2004-05	State Approp. per FTE Student 2005-06	State Approp. per FTE Student 2006-07	State Approp. per FTE Student 2007-08
OU	\$ 5,092.62	\$ 5,161.68	\$ 5,671.43	\$ 6,542.11	\$ 6,625.29
OSU	\$ 5,570.73	\$ 5,719.69	\$ 5,978.66	\$ 6,652.39	\$ 7,101.66
Comprehensives:	\$ 5,310.52	\$ 5,413.41	\$ 5,812.51	\$ 6,593.25	\$ 6,844.14
UCO	\$ 3,631.18	\$ 3,497.86	\$ 3,702.18	\$ 4,546.77	\$ 5,026.02
ECU	\$ 3,959.54	\$ 3,839.62	\$ 4,155.82	\$ 4,693.02	\$ 4,948.44
NSU	\$ 3,961.87	\$ 4,030.13	\$ 4,349.26	\$ 4,862.71	\$ 5,292.84
NWOSU	\$ 4,630.20	\$ 4,595.89	\$ 4,995.68	\$ 6,123.49	\$ 6,383.25
SEOSU	\$ 4,319.90	\$ 4,389.52	\$ 5,424.85	\$ 5,933.21	\$ 6,117.19
SWOSU	\$ 4,036.86	\$ 4,067.89	\$ 4,533.59	\$ 5,038.79	\$ 5,393.53
CAMERON	\$ 4,164.00	\$ 3,997.54	\$ 4,457.87	\$ 5,005.39	\$ 5,425.95
LANGSTON	\$ 5,868.93	\$ 5,743.14	\$ 6,084.05	\$ 7,183.28	\$ 8,035.89
PANHANDLE	\$ 6,056.54	\$ 5,616.01	\$ 6,554.96	\$ 7,129.32	\$ 7,118.99
ROGERS ST	\$ 4,375.00	\$ 4,243.66	\$ 4,524.99	\$ 5,192.21	\$ 5,301.28
USAO	\$ 5,241.96	\$ 5,358.80	\$ 5,770.56	\$ 6,377.10	\$ 7,204.30
4-year Universities:	\$ 4,171.76	\$ 4,104.16	\$ 4,488.69	\$ 5,161.89	\$ 5,570.43
CASC	\$ 2,501.03	\$ 2,350.80	\$ 2,730.44	\$ 3,458.86	\$ 3,917.13
CONNORS	\$ 3,128.35	\$ 3,242.94	\$ 3,620.89	\$ 4,293.13	\$ 4,454.41
EASTERN	\$ 3,725.53	\$ 3,556.40	\$ 4,713.31	\$ 4,972.85	\$ 5,406.46
MURRAY	\$ 2,800.15	\$ 2,798.35	\$ 2,909.74	\$ 3,525.51	\$ 3,597.00
NEOAMC	\$ 4,626.36	\$ 4,775.73	\$ 5,079.05	\$ 5,793.79	\$ 6,237.87
NOC	\$ 2,470.28	\$ 2,255.91	\$ 2,302.90	\$ 2,826.57	\$ 3,125.12
REDLANDS	\$ 2,636.83	\$ 2,707.10	\$ 3,121.42	\$ 3,828.71	\$ 3,993.97
SEMINOLE	\$ 2,735.00	\$ 2,835.39	\$ 3,303.54	\$ 4,170.26	\$ 4,370.76
WOSC	\$ 2,972.31	\$ 3,113.79	\$ 3,504.47	\$ 4,294.03	\$ 4,499.59
OCCC	\$ 2,146.52	\$ 2,110.39	\$ 2,388.87	\$ 3,130.29	\$ 3,266.41
ROSE	\$ 3,364.80	\$ 3,693.99	\$ 3,874.42	\$ 4,347.49	\$ 4,720.01
TCC	\$ 2,671.28	\$ 2,638.04	\$ 2,922.02	\$ 3,398.18	\$ 3,456.41
2-Year Colleges:	\$ 2,798.59	\$ 2,796.58	\$ 3,084.62	\$ 3,677.84	\$ 3,868.58
All Institutions:	\$ 4,119.63	\$ 4,120.28	\$ 4,481.04	\$ 5,157.82	\$ 5,438.97

MATERIALS AND REFERENCES

UCO is required to provide a number of reports to the Federal government. Some materials or references in the UCO Factbook related to Federal information are:

IPEDS	Integrated Postsecondary Education Data System
CIP	Classification of Instructional Programs
OCR	Office of Civil Rights
NCES	National Center for Education Statistics

Similarly, the State of Oklahoma, usually through the Oklahoma State Regents for Higher Education (OSRHE), requires numerous reports. Two common references or sources are:

SRA 6	State Regents Annual reports
UDS	Unitized Data System

Other source material comes from:

ACT	American College Testing
NACUBO	National Association of College and University Business Officers
CSRDE	Consortium for Student Retention Data Exchange

DEFINITIONS

Academic Probation - Any student whose retention GPA falls below the retention requirements for a semester. Students enrolled in 30 hours or less must maintain a 1.7 cumulative GPA. Students enrolled in more than 30 hours must maintain a 2.0 cumulative GPA.

Academic Suspension - Any student who was on a cademic probation the previous semester who fails to raise his or her retention GPA to the required retention GPA level or to achieve a 2.00 semester GPA in regularly graded course work, not including activity or performance courses.

Budget Functional Classifications – All universities and colleges budget expenditures in accordance with the standards defined by the National Association of College and University Business Officers (NACUBO). Functional classifications are as follows:

- **Instruction** – includes expenditures for all activities that are a direct part of the instructional programs. Includes general academic programs as well as vocational-technical programs and community or continuing education.
- **Research** – includes the creation, the organization, and the application of knowledge. Does not include federal or externally funded research. That item is included in the sponsored budget, Educational and General, Part II.

- **Public Service** – includes activities to make an institution’s unique resources and capabilities available as a response to a community need or a solution to a community problem. Includes the agriculture cooperative extension services at both OSU and Langston, as well as any public broadcasting activities supported with E&G funds.
- **Academic Support** – activities that support directly one or more of the three primary functions. Library budgets are a major component of this category.
- **Student Services** – activities carried out with the objective of contributing to the emotional and physical well being of the institution’s students, as well as to their intellectual, cultural, and social development outside the context of the institution’s formal instruction program. Includes counseling and career guidance, financial aid services, student records, and student health services.
- **Institutional Support** – includes expenditures for: 1) central executive-level management and long-range institutional planning, such as the governing board, planning and programming, and legal services; 2) fiscal operations; 3) space management; 4) personnel services and records; 5) purchasing, security, storerooms; 6) faculty and staff support services not operated as auxiliary enterprises; and 7) activities concerned with community and alumni relations, including development and fund raising.
- **Physical Plant Operations** – consists of those expenditures related to operating educational facilities and grounds, including maintenance, utilities, fire protection, property insurance and similar items.
- **Scholarships and Fellowships** – are grants to students.
- **Data Processing - Academic Support** – includes computer services that provide direct support for one or more of the institution’s primary academic programs.
- **Data Processing - Institutional Support** – includes computer and data processing services that provide support for institution-wide administrative functions.

Financial Aid, Grants - includes Pell, SEOG, & State and Local Grants, as well as fee waivers.

Financial Aid, Loans - includes Perkins, Federal, & Institutional Loans.

Financial Aid, Scholarships - includes State and all other scholarships.

Financial Aid, Student Employment - includes Federal Work Study and Institutional Student Employment.

FTE, Student - calculated for Fall semester by dividing the total number of **undergraduate** credit hours produced by 15 and the total number of **graduate** credit hours by 12.

FTE, Annualized - OSRHE produces this figure by adding the total number of undergraduate credit hours produced during Summer, Fall, & Spring semesters and dividing by 30, and dividing the total number of graduate credit hours produced by 24.

Graduate Student - A student who has been formally admitted to the Graduate College and is enrolled in a Graduate Program.

Mean Age - Average age of a population.

Mode Age - The age which occurs most often in a population.

Post-Baccalaureate Student - An undergraduate student with a bachelor's degree who is taking courses for personal interest or is working on a teacher certificate.

Residual ACT Testing - ACT testing offered at UCO every week. The tests are not taken on a National Test Date. The exams are scored locally, and while they are reported to ACT, the scores are to be used only for admission to UCO.

Scholarships, Endowed - Scholarships paid with an interest amount resulting from the investment of the principle gift. The principle is always invested.

Scholarships, Pass Through - Scholarships paid to the University, which in turn pays the recipient the scholarship.

Scholarships, Spendable - Scholarships usually used for special purposes at the discretion of the Foundation.

NOTES

Because of human error, some students may have an invalid major code which cannot be assigned to a particular college or program.

Preliminary Enrollment Reports are run as of a census date established by the OSRHE. The preliminary data will vary from end-of-semester final data.

All numbers in the Factbook represent **Fall** figures, unless otherwise noted.