



UNIVERSITY OF  
CENTRAL  
OKLAHOMA

# 2001-2002 Factbook

Prepared by the  
Office of Institutional Research

# Warning to Data Users

[Broncho Analytics](#) provides data users with the most current institutional data available from the Office of Institutional Research. These data reflect our efforts to correct for a number of data quality issues in the student information system & provide comparable time-series data. As we have transitioned to reporting from a data warehouse, our methods have evolved. Unfortunately, this might mean a report from many years ago is no longer comparable with data reported currently on Broncho Analytics. For example, past reports on student majors were based on the student's "primary major" whereas current major reports are not limited in this way.

Data users are encouraged to consult the Office of Institutional Research when comparing data from past editions of the Factbook and Demobook to current reports on [Broncho Analytics](#).

## **INTRODUCTION**

The University of Central Oklahoma Factbook is designed to serve multiple functions. It is intended to provide "most everything" you want to know about UCO at the institutional level, and to provide detailed information useful for academic program review at the academic departmental level.

It is anticipated that the information provided will help decision-makers, grant writers, and those needing general institutional information for accreditation purposes. Given that breadth of intent, it is obvious that there will be gaps in the information. Hopefully, factbook users will provide feedback and identify areas for inclusion in the future (though all questions will not be answerable within the parameters of this factbook). Institutional Research may be reached at 974-3342.

The information used is drawn, in most instances, from standard internal reports or from standard reports provided to State and Federal offices. Rather than cite each item, a reference list is included at the back to provide an idea of the sources used. The entire publication is also available electronically from the Institutional Research website ([http://www.ucok.edu/institutional\\_research](http://www.ucok.edu/institutional_research)).

The College of Arts, Media, and Design was created in January 2001 and enrolled its first students in Fall 2001. Enrollment and other data at the college level will be affected by this new college. The College of Education and the College of Liberal Arts are the two colleges primarily impacted.

Also this year, the conversion to the SCT Banner system began taking place. Payroll and faculty records were moved over, with student, financial aid, and other models to follow during the next several months. With data in two different systems, the task of completing this Factbook has proved to be a challenge. Please send any comments or questions to Institutional Research, Box 138, or call us at 974-3342.

## **ACKNOWLEDGEMENTS**

A number of individuals and offices have provided assistance and information. Thanks to the Academic Affairs Office, Auxiliary Enterprises, Budget Office, Deans' offices, Information Technology, Library, Facilities Management, and Student Services for their assistance.

**TABLE OF CONTENTS**

*UNIVERSITY OF CENTRAL OKLAHOMA*

**TABLE OF CONTENTS:**

ORGANIZATION.....1

FACULTY & STAFF .....22

STUDENTS .....36

MISCELLANEOUS.....93

STATE SYSTEM.....100

APPENDIX .....107

**ORGANIZATION**

Mission ..... 2

Governing Boards

    Board of Regents of Oklahoma Colleges ..... 3

    Oklahoma State Regents for Higher Education ..... 3

History

    Enrollment History ..... 4

    “Central” by Any Other Name ..... 5

    Presidents of UCO ..... 6

Administrative Team

    Administrative Offices ..... 7

    Colleges and Departments ..... 10

Organization Chart ..... 11

    VP Organization Charts ..... 12

**BUDGET/FINANCIAL INFORMATION**

Budget Expenditures by Function ..... 19

E & G Budget Income ..... 19

Budget Expenditures by Object Code ..... 20

Appropriation, Tuition, and Credit Hours ..... 21

**UCO exists to provide excellent undergraduate, graduate, and continuing education to enable students to achieve their intellectual, professional, personal and creative potential. UCO must also contribute to the intellectual, cultural, economic and social advancement of the communities and individuals it serves.**

**Beliefs and Values**

- UCO's fundamental responsibility is excellent teaching, which involves instilling and fostering in students the joy of learning, the ability to think critically and a desire to achieve their creative potential.
- Our other major responsibilities include scholarly activities, research and service to students, to other individuals and to the larger community.
- A college degree should represent an education which enables its recipients to become good citizens and responsible, independent adults who embrace learning as a lifelong endeavor.
- Great universities must require and encourage a free flow of information, ideas and opinions in a community which fosters social justice, values diversity and demands the highest standards of ethical conduct, mutual respect and civility.
- UCO as an institution, and all its constituents, must be committed to continuous processes of self-examination and self-improvement which encourage innovation, receptiveness and adaptation to change.
- UCO must seek and maintain open and mutually beneficial relationships with its surrounding communities, and must also view itself and its graduates as part of an increasingly interdependent global society.

The UCO Mission Statement was revised in the Spring of 1999 as a result of a long-range strategic planning effort. It was approved by the Board of Regents of Oklahoma Colleges on 5/24/99.

**BOARD OF REGENTS OF OKLAHOMA COLLEGES**

Belva Howard, Chair	Tulsa
Janice Gordon, Vice Chair	Broken Arrow
Marseda Garrison	Elk City
Ann Holloway	Ardmore
Steve Poag	Chickasha
Richard Ryerson	Alva
Mark Stansberry	Edmond
Mickey Thompson	Oklahoma City
Sandy Garrett, State Superintendent of Public Instruction	Oklahoma City

Dr. Bette Leone, Executive Director

**OKLAHOMA STATE REGENTS FOR HIGHER EDUCATION**

Joe L. Mayer, Chair	Guymon
Carl R. Renfro, Vice Chair	Ponca City
Bill W. Burgess Jr.	Lawton
Joseph E. "Joe" Cappy	Tulsa
Leonard J. Eaton, Jr.	Tulsa
Marlin "Ike" Glass, Jr.	Newkirk
James D. "Jimmy" Harrel	Leedey
Cheryl P. Hunter	Edmond
John Massey	Durant

Hans Brisch, Chancellor

**ENROLLMENT HISTORY**

**UNIVERSITY OF CENTRAL OKLAHOMA**

It was easy in 1891 to describe the Territorial Normal School's students. Enrollment was "about 25", though a picture of the first class shows only 20, 13 women and 7 men. They were all commuters as there were no dorms. Out-of-state and international students were unheard of in an era of horse and wagon. Yet the vision of a community and its leaders gave birth to the Normal School which has developed into a university where diversity of the student population is one of its greatest strengths.

The history of the University's student population provides a clear snapshot of the institution's growth and the world in which it grew. A glance at the graph of student headcount shows the rapid growth of the institution after 1950. The greatest percentage increase, however, was actually during the first decade. There were anticipated growth spurts at the end of World Wars I and II. When Oklahoma needed to educate and retrain for a rapidly changing world, Central was there.

**Fall Semester Enrollments**

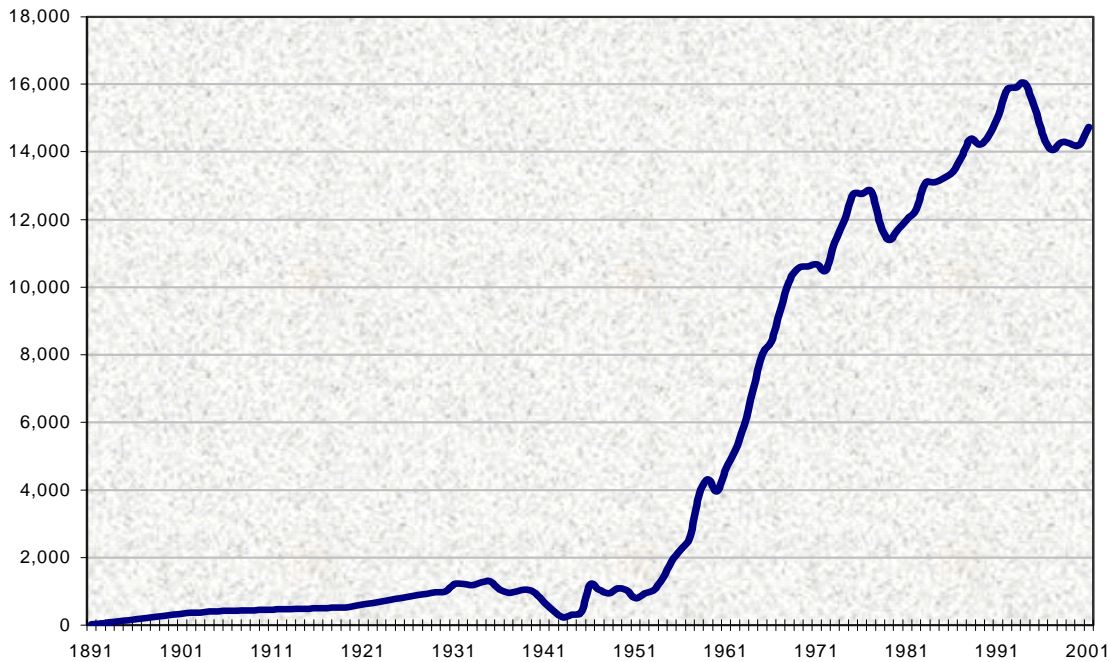



**“CENTRAL” BY ANY OTHER NAME**

**UNIVERSITY OF CENTRAL OKLAHOMA**

Oklahoma became a State in 1907, and the Oklahoma State Regents for Higher Education came into existence in 1941. In the early years of the Institution student headcount was annualized but since about 1910 it reflects Fall figures. There have been six name changes since UCO was founded, and the following chart represents the status of the institution at the time of those changes, as well as of the current year.

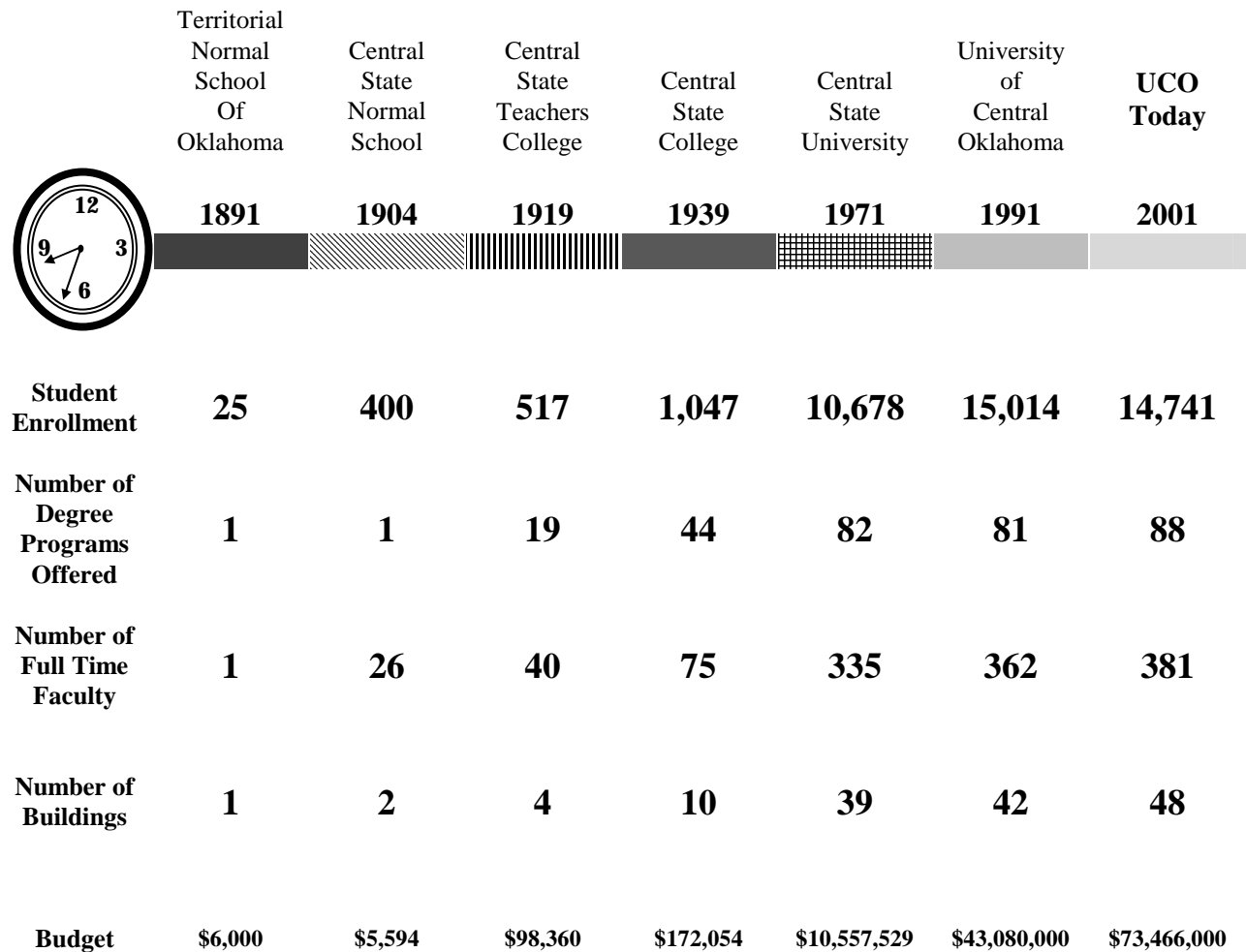

***PRESIDENTS OF UCO***

***UNIVERSITY OF CENTRAL OKLAHOMA***



**PRESIDENT**

*Richard Thatcher*  
*George W. Winans*  
*E. R. Williams*  
*Edmund Dandridge Murdaugh*  
*Frederick Howard Umholtz*  
*Thomas Walter Butcher*  
*James Argyle McLaughlin*  
*Charles Evans*  
*Grant B. Grumbine*  
*James W. Graves*  
*John Gordon Mitchell*  
*Malcolm A. Beeson*  
*John Ohlyer Moseley*  
*Roscoe Ross Robinson*  
*Dr. W. Max Chambers*  
*Dr. Garland Godfrey*  
*Dr. Bill J. Lillard*  
*Gov. George Nigh*  
*Dr. W. Roger Webb*

**TERM**

*1891-1893*  
*1893-1894*  
*1894-1895*  
*1895-1901*  
*1901-1906*  
*1906-1908*  
*1908-1911*  
*1911-1916*  
*1916-1917*  
*1917-1919*  
*1919-1931*  
*1931-1935*  
*1935-1939*  
*1939-1948*  
*1948-1960*  
*1960-1975*  
*1975-1992*  
*1992-1997*  
*1997-Present*



## **ADMINISTRATIVE OFFICES**

### **UNIVERSITY OF CENTRAL OKLAHOMA**

#### **OFFICE:**

##### **President of UCO**

Asst. to the President/Chief Technology Officer  
Executive in Residence  
Executive Director Auxiliary Enterprises  
Director, Art  
Director, Athletics  
Director, Ancillary Services  
Director, Auxiliary Operations  
Director, Chartwells Campus Dining Services  
Director, University Center / Conference & Events Services  
Director, News Bureau  
Director, Photo Services  
Director, Print Shop / Copy Center  
Director, Professional Development / Fiscal & Programs Operations  
Director, Programs & Promotions  
Director, University Relations  
Asst. Athletic Director for Media Relations  
Manager, Auxiliary Operations  
Manager, Barnes & Noble Bookstores  
Business Manager  
Manager, Campus Mail Services  
Manager, Family / Graduate Housing  
Manager, Special Projects  
Manager, Student Services Entertainment  
Operations Manager  
Manager, Parking Services  
Program Manager, Center for Learning & Professional Development

##### **Provost and VP for Academic Affairs**

Assoc. VP for Academic Affairs  
Asst. VP for Academic Affairs  
Asst. VP for Academic Affairs  
Asst. VP for Academic Affairs, Planning and Analysis  
Asst. VP for Enrollment Management/Registrar  
Dean, Enrollment Services  
Assoc. Registrar for Enrollment Support Systems  
Asst. Registrar for Degree Audit  
Executive Director, Center for Emerging Technologies  
Executive Director, University Libraries  
Director, Academic Broadcasting  
Director, Admissions and Records Processing  
Director, Assessment  
Director, Center for Economic Development  
Director, Correspondence Studies  
Director, Financial Aid  
Director, Institutional Research  
Director, LA Educational Technology

#### **ADMINISTRATOR:**

##### **Dr. W. Roger Webb**

Dr. Cynthia Rolfe  
Dr. Douglas Fox  
Mr. Robert Lindley  
Mr. Craig Beuchaw  
Mr. Skip Wagnon  
Mr. A. K. Rahman  
Ms. Kay Jones  
Ms. Valerie Wolf  
Ms. Marilyn Kreidler  
Mr. Charles Johnson  
Mr. Dan Smith  
Mr. David Polhemus  
Ms. Lynda Earls  
Ms. Kimberly Shafter  
Dr. Bill Wiseman  
Mr. Mike Kirk  
Ms. Stephanie Buzzard  
Ms. Brenda Raimondi  
Ms. Lisa Harper  
Ms. Marilyn Gaskill  
Ms. Cathi White  
Mr. Rick Vega  
Open  
Ms. Linda Huff  
Mr. Leon Fourcade  
Ms. Linda Smith

##### **Dr. Don Betz**

Dr. Karen Dowd  
Dr. Donna Guinn  
Mr. Terry May  
Dr. Ed Cunliff  
Mr. Jerry Legere  
Dr. Evelyn Wilson-Martin  
Mr. Paul Patrick  
Mr. Todd Milam  
Dr. Dave Harris  
Dr. Bonnie McNeely  
Dr. Jack Deskin  
Ms. Linda Lofton  
Ms. Karen Maltby  
Open  
Ms. Linda Mask  
Ms. Sheila Fugett  
Ms. Cindy Boling  
Mr. Dale Knight

## ADMINISTRATIVE OFFICES

### UNIVERSITY OF CENTRAL OKLAHOMA

#### Provost and VP for Academic Affairs (continued)

Director, MBA Program  
Director, Mitchell Hall  
Director, Public Services  
Director, Small Business Development Center  
Director, Teacher Certification & Entry Year Program  
Director, Technical Services  
Director, Title III  
Head, Archives  
Assoc. Registrar for Enrollment Support Systems  
Asst. Registrar for Degree Audit  
Coordinator, Academic Support Center  
Coordinator, Faculty Enhancement Center  
Grant Writer  
(See page 10 for College information)

#### VP for Administration

Asst. VP for Administration  
Director, Architectural and Engineering Services  
Director, Department of Public Safety  
Director, Financial Services  
Director, Human Resources  
Director, Physical Plant  
Director, Purchasing  
Director, Quality Assurance  
Legal Counsel/ Equity & Affirmative Action Officer

#### VP for Student Services

Asst. to the Vice President/Student Conduct Officer  
Director, Campus Life  
Director, Career Services  
Director, International Office  
Director, Prospective Student Services/Scholarships  
Director, Residential Life  
Director, Student Counseling, Testing & Disability Support  
Director, Student Health Center  
Asst. Director, Career Services  
Asst. Director, International Office  
Asst. Director, Prospective Student Services/Scholarships  
Asst. Director, Residence Life/Housing  
Coordinator, Counseling Services  
Coordinator, Greek Life  
Coordinator, Immigration/Activities  
Coordinator, Multicultural Student Services  
Coordinator, Multicultural Student Services  
Coordinator, Recruiting  
Coordinator, Services for Students with Disabilities  
Coordinator, Student Programs  
Coordinator, Testing Services

#### Dr. Don Betz

Ms. Dawna Terrell  
Mr. Jim Poe  
Ms. Carolyn Mahin  
Ms. Susan Urbach  
Mr. Bill Deering  
Mr. Ron Curtis  
Mr. Barry Lofton  
Ms. Nicole Willard  
Mr. Paul Patrick  
Mr. Todd Milam  
Ms. Leigh Smith  
Dr. Brent Wendling  
Ms. Gerry Cherry

#### Mr. Steve Kreidler

Mr. David Koehn  
Mr. David Stapleton  
Mr. Jeff Harp  
Mr. Mark Jones  
Ms. Blanche Washington  
Mr. Bob Nall  
Dr. Robert Epstein (interim)  
Dr. Don Powers  
Dr. Brad Morelli

#### Dr. Kathryn Gage

Mr. Jarrod Noftsgger  
Mr. Blake Fry  
Open  
Dr. Ron Paddock  
Ms. Stacy McNeiland  
Mr. Thomas Hulm  
Dr. Bruce Lochner  
Ms. LaBetta Wallenmeyer  
Ms. Carrol McAllister  
Ms. Akiko Winter  
Mr. Ronnie Hopkins  
Open  
Ms. Jan Chapel  
Mr. Enrique Guzman  
Mr. Jalal Daneshfar  
Ms. LaKrista Page-Sen  
Ms. Janis Ruffin  
Ms. Jackie Durant  
Ms. Lori Bright  
Mr. Jarrett Jobe  
Ms. Barbara Mills

**ADMINISTRATIVE OFFICES**

**UNIVERSITY OF CENTRAL OKLAHOMA**

**VP for Student Services (continued)**

Coordinator, Volunteer Center  
Coordinator, Murdaugh Hall  
Coordinator, West Hall  
Coordinator, University Commons  
Coordinator, University Suites  
Head, NCN  
Career Counselor  
Health Educator  
Immigration Consultant  
Representative  
Representative  
Representative  
Representative  
Medical Director  
Practitioner  
Practitioner  
Staff Nurse  
Staff Physician

**Assistant to the President/Chief Technology Officer**

Director, Computing Services  
Director, Enterprise Services  
Director, Telecommunications  
Asst. Director  
Asst. Director, Computing Services  
Asst. Director, Enterprise Services  
Supervisor, Operations  
Supervisor, Support Desk  
Database Administrator  
System Administrator  
Web Administrator

**Alliance for Institutional Advancement**

Director, Alumni Relations  
Director, Communications  
Director, Development Records and Reporting  
Director, Fund Development  
Director, KCSC  
Director, Major Gifts and Grants  
Director, UCO Foundation

**Dr. Kathryn Gage**

Ms. Veronica Pena  
Mr. Jesse Shellenbarger  
Ms. Amanda Whitten  
Ms. Kelly D'Arcy  
Ms. Christi-Lynn Bethea  
Mr. Masayuki Kikutani  
Ms. Lisa Gilmore  
Ms. Misha Mowdy  
Mr. Glenn Freeman  
Ms. MeShawn Conley  
Mr. Chad Jackson  
Ms. Juliane Morgan  
Ms. Ryan Tully  
Dr. John Hackney  
Ms. Karen Bradford  
Ms. Pati Torbati  
Ms. Marilyn Culbreath  
Dr. Ronal Legako

**Dr. Cynthia Rolfe**

Ms. Sandra Thomas (interim)  
Mr. Billy Elliot  
Mr. Ron Beard  
Ms. Sandra Franklin  
Ms. Becky Brooks  
Mr. James Barrow  
Ms. Dorothy Malone  
Mr. Ed Franklin  
Ms. Becky Owens  
Ms. Barbara Anaman  
Ms. Cori Rucker

**Dr. Don Betz**

**Mr. Steve Kreidler**

Ms. Lisa Antonelli  
Ms. Gayle Holmes  
Mr. David Eaton  
Mr. Brad Williams  
Mr. Brad Ferguson  
Ms. Holly Henson  
Dr. Nancy Mills

**COLLEGES AND DEPARTMENTS**

**UNIVERSITY OF CENTRAL OKLAHOMA**

**DEPARTMENT:**

**ARTS, MEDIA, & DESIGN**

Art  
Design  
School of Music  
Theatre, Dance, & Media Arts

**CHAIR:**

**DEAN CHRISTOPHER MARKWOOD**

Dr. Karen Carter, Asst. Dean  
Dr. Bob Palmer  
Dr. Jim Watson  
Dr. Ralph Morris  
Dr. Roberta Sloan

**BUSINESS ADMINISTRATION**

Accounting  
Economics  
Finance  
General Business  
Information Systems & Operations Management  
Management  
Marketing  
Military Science

**DEAN THOMAS BOYT**

Dr. Tim Bridges, Asst. Dean  
Dr. Lorren Beavers  
Open  
Dr. Randal Ice  
Dr. Larry Foster  
Dr. Saba Bahouth  
Dr. K.J. Tullis  
Dr. Stacia Wert-Gray  
LTC Talbot Flowers

**EDUCATION**

Advanced Professional Services  
Curriculum & Instruction  
Human Environmental Sciences  
Kinesiology & Health Studies  
Occupational and Technology Education  
Professional Teacher Education  
Psychology  
Special Services

**DEAN JUDITH COE**

Dr. Pamela Fly, Asst. Dean  
Dr. Joanne McCarthy  
Dr. Lola Davis  
Dr. Tana Stufflebean  
Dr. Donna Cobb  
Dr. Gayle Kearns  
Dr. John Westerman  
Dr. Michael Knight  
Dr. Barbara Green

**LIBERAL ARTS**

Communication  
English  
History & Geography  
Humanities & Philosophy  
Journalism  
Modern Languages, Literatures, & Cultural Studies  
Political Science  
Sociology, Criminal Justice, & Substance Abuse Studies

**DEAN TIM H. BAUGHMAN**

Dr. Pamela Washington, Asst. Dean  
Dr. Jack Deskin  
Dr. Stephen Garrison  
Dr. Kenny Brown  
Dr. Stephen Law  
Dr. Terry Clark  
Dr. Rudi Nollert  
Dr. Louis Furmanski  
Dr. Joan Luxenburg

**MATHEMATICS & SCIENCE**

Biology  
Chemistry  
Computer Science  
Funeral Service  
Mathematics & Statistics  
Nursing  
Physics & Engineering

**DEAN WILLIAM CAIRE**

Dr. Melinda Henderson, Asst. Dean  
Dr. Peggy Guthrie  
Dr. James Dechter  
Dr. William McDaniel  
Dr. Kenneth Curl  
Dr. Chuck Cooper  
Dr. Patricia LaGrow  
Dr. Ron Miller

**GRADUATE STUDIES & RESEARCH**

**DEAN S. NARASINGA RAO**

Dr. William Radke

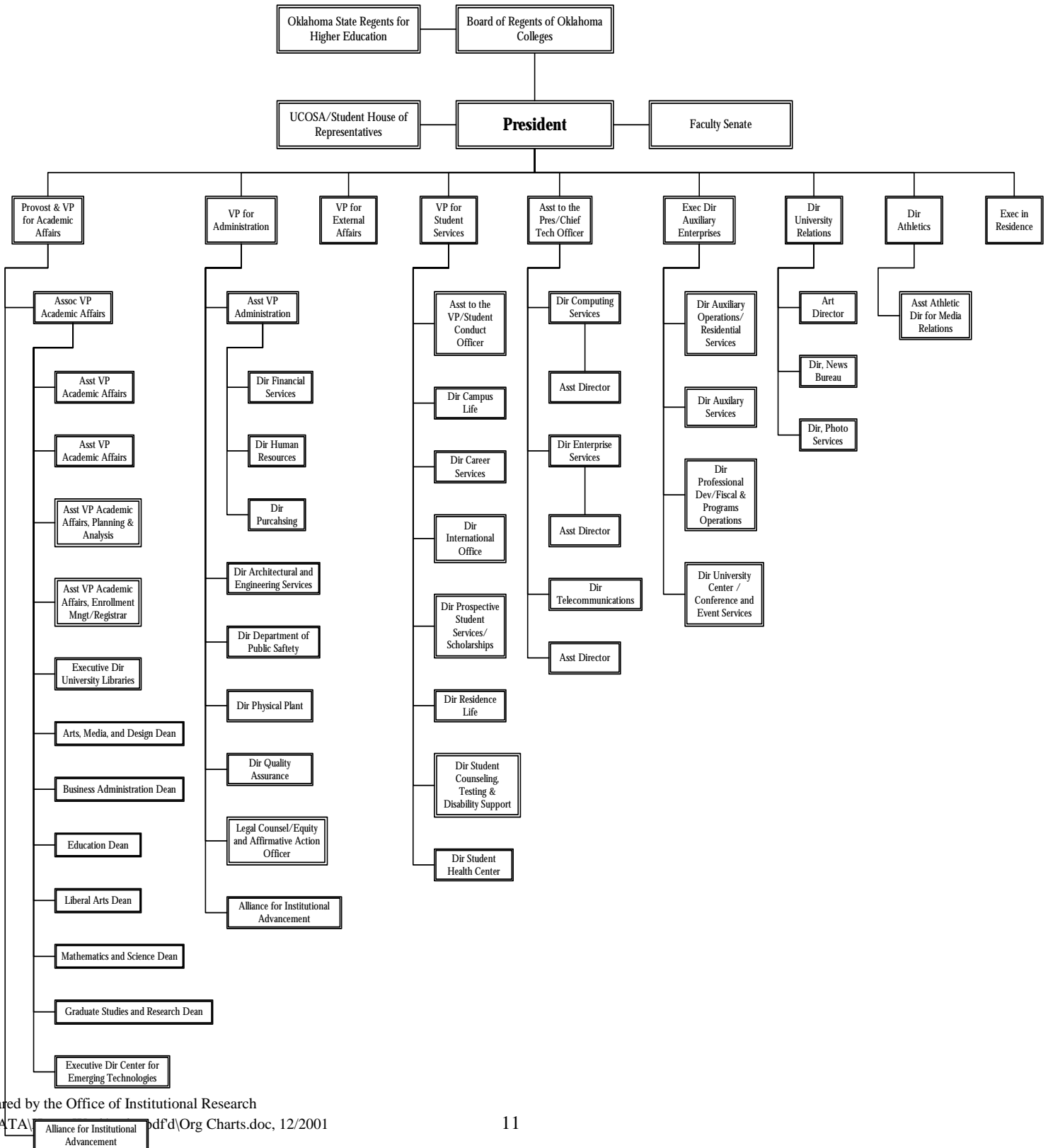



# Organizational Chart-Academic Affairs (Academic)

December 2001

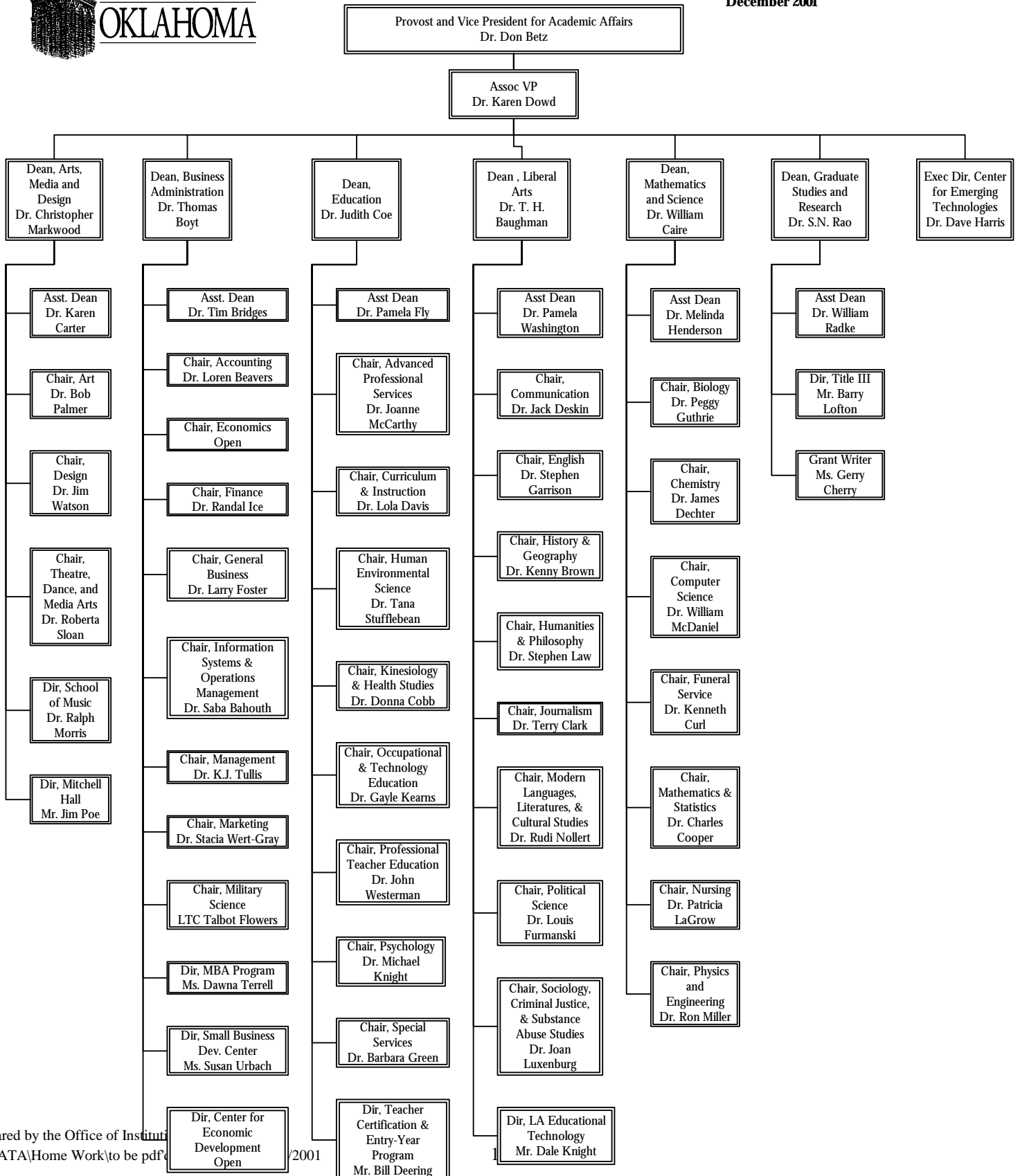





# Organizational Chart-Academic Affairs (Administrative)

December 2001

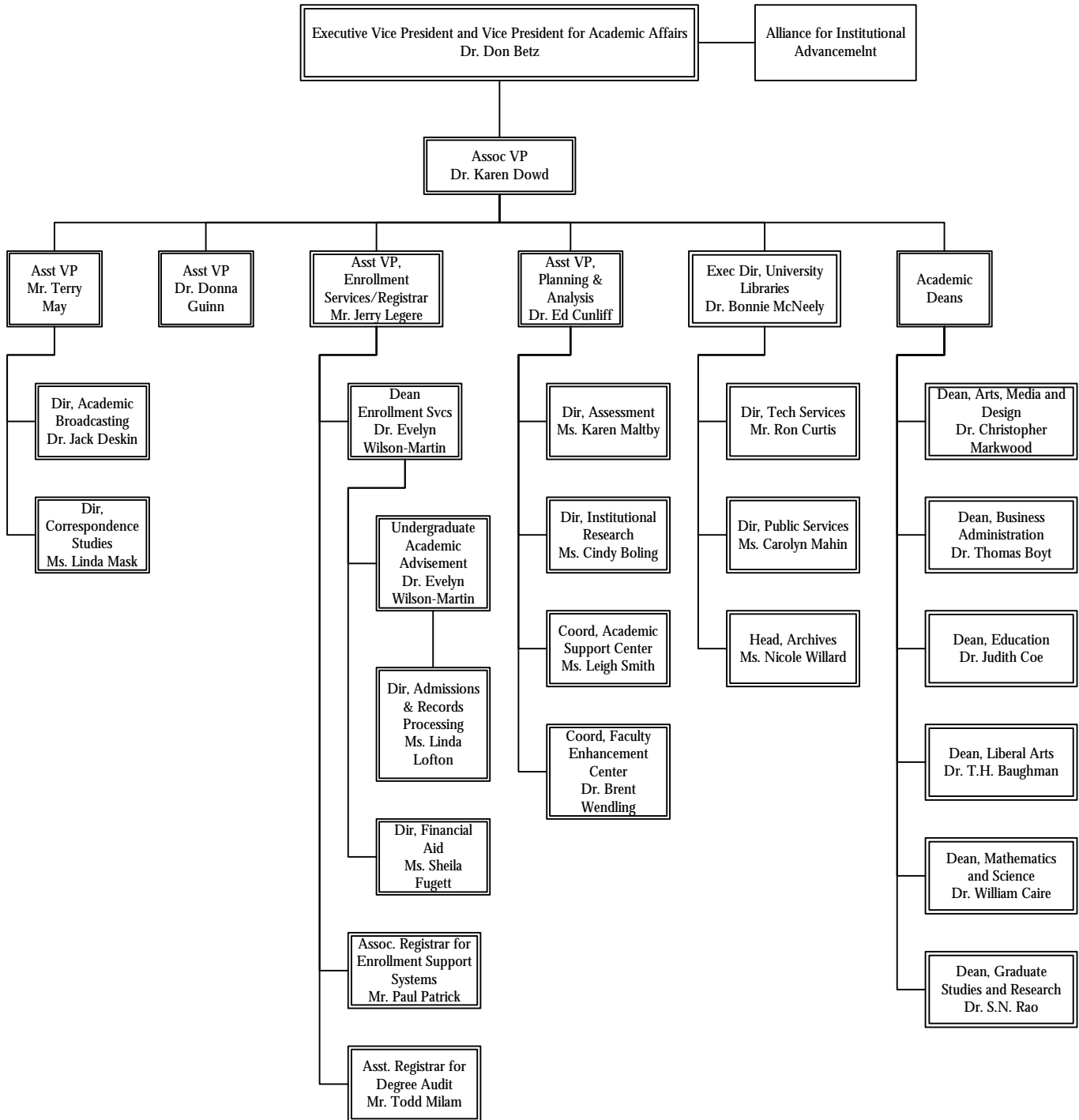



# Organizational Chart-Administration

December 2001

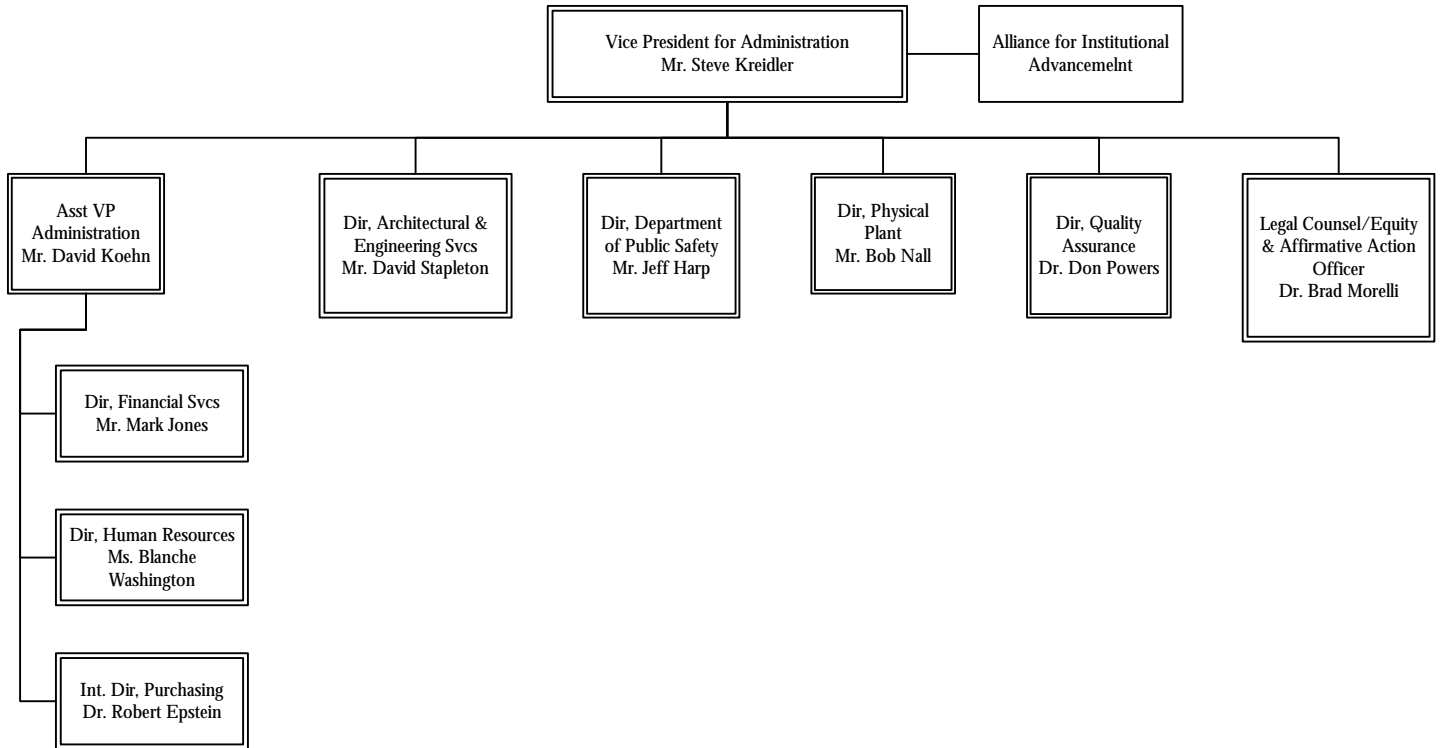



# Organizational Chart-Information Technology

December 2001

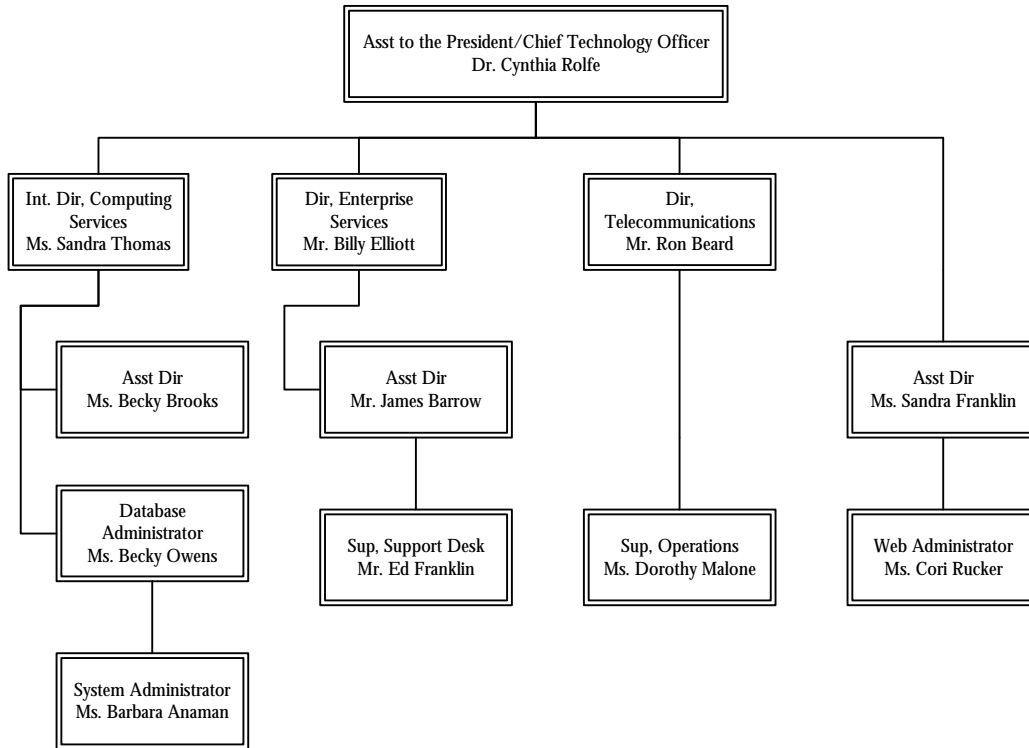



# Organizational Chart-Student Services

December 2001

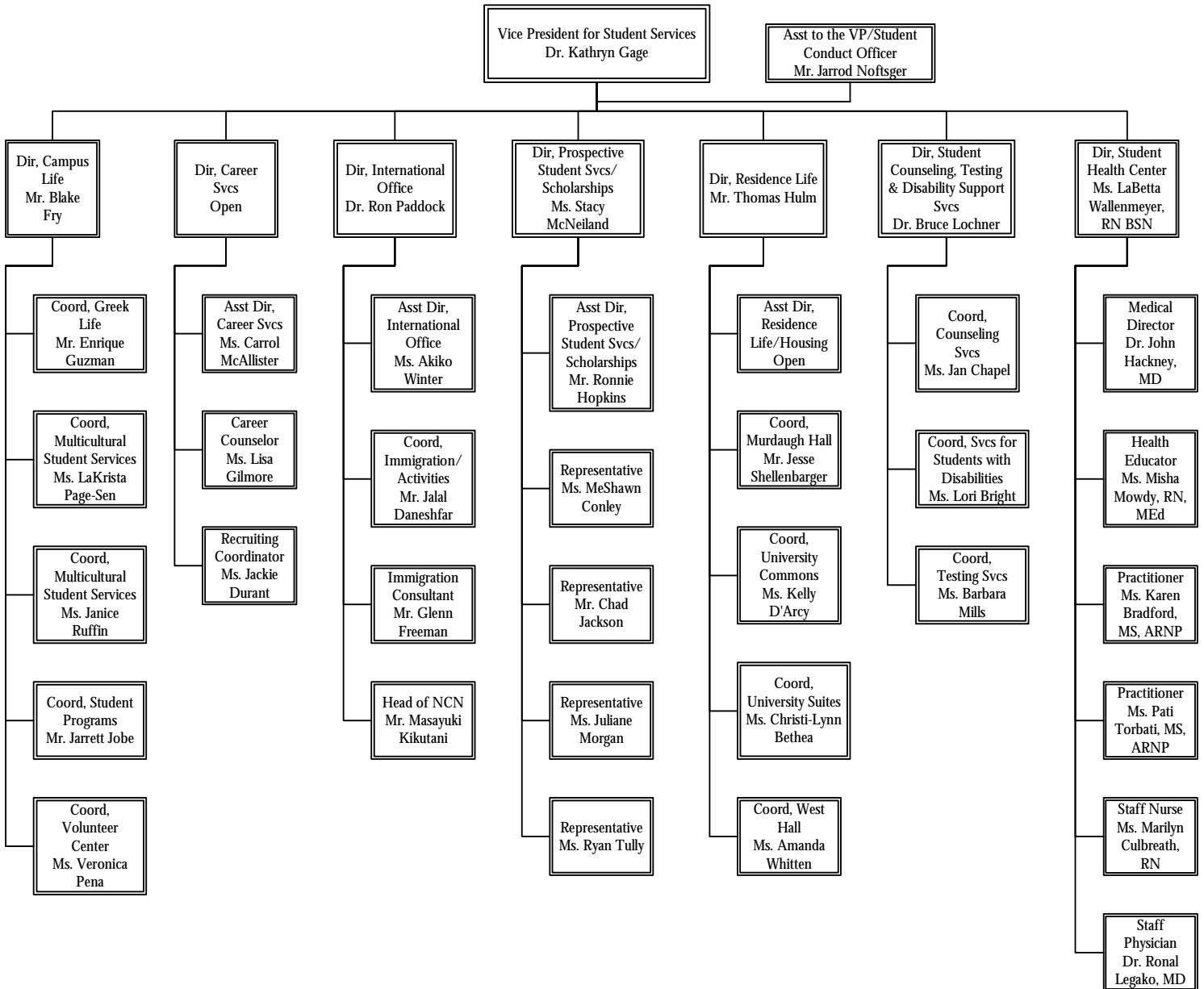



UNIVERSITY OF  
CENTRAL  
OKLAHOMA

## Organizational Chart-Alliance for Institutional Advancement

December 2001

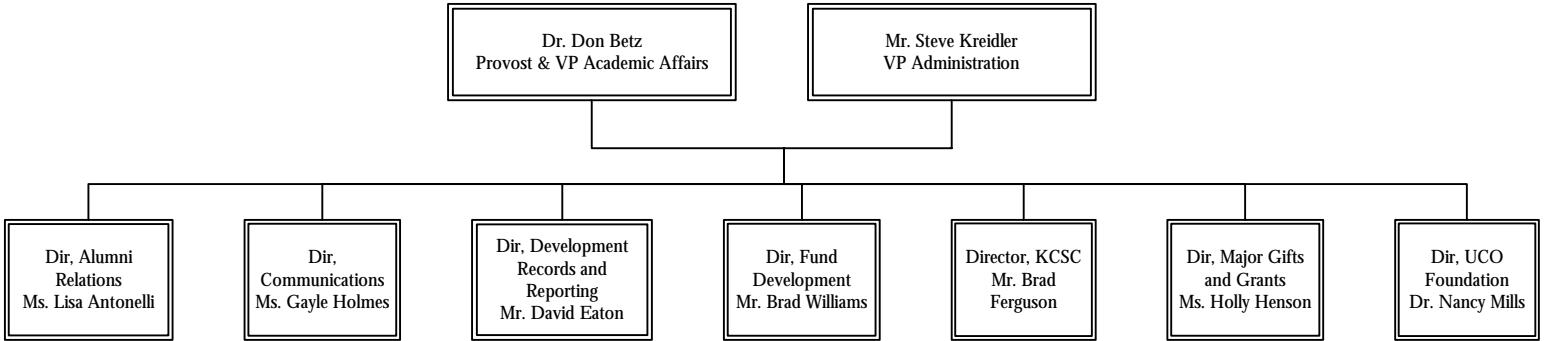

# Alliance for Institutional Advancement

## The UCO Round Table

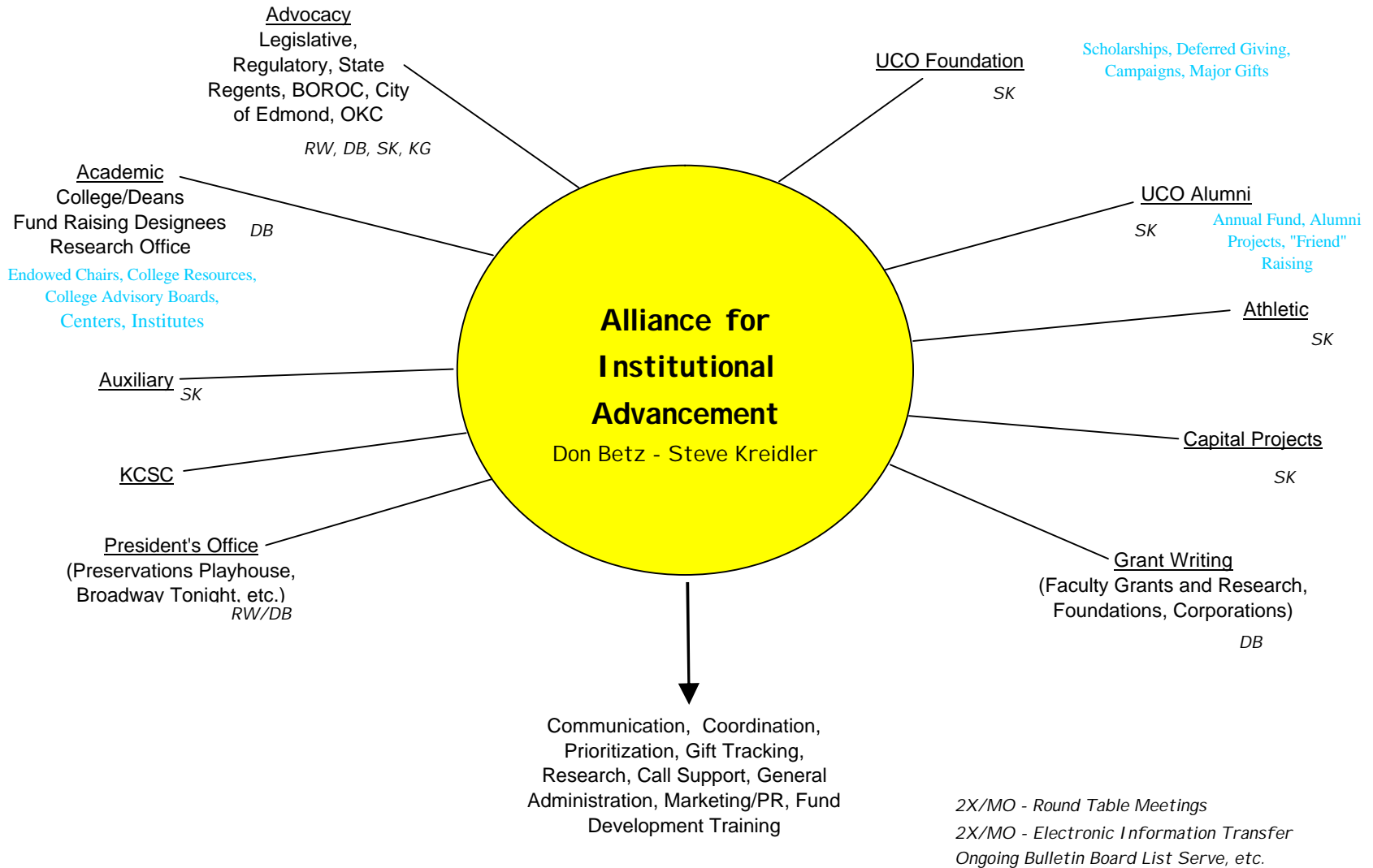

**BUDGET EXPENDITURES AND INCOME**

**UNIVERSITY OF CENTRAL OKLAHOMA**

<b>EXPENSES BY FUNCTION</b>	<b>Actual 1997-98</b>	<b>Actual 1998-99</b>	<b>Actual 1999-00</b>	<b>Actual 2000-01</b>	<b>Proposed 2001-02</b>	<b>% of Total</b>
Instruction	\$32,195,708	\$33,608,849	\$35,031,974	\$36,313,379	\$36,506,000	49.69%
Research	\$477,674	\$428,038	\$563,028	\$539,091	\$598,000	0.81%
Public Service	\$470,895	\$564,865	\$606,839	\$660,851	\$923,000	1.26%
Academic Support	\$6,337,638	\$6,684,186	\$6,588,582	\$8,690,107	\$9,292,000	12.65%
Student Services	\$4,310,714	\$4,705,358	\$5,310,892	\$6,153,637	\$6,022,000	8.20%
Institutional Support *	\$5,184,611	\$6,180,251	\$6,856,277	\$7,769,333	\$7,269,200	9.89%
Oper & Maint of Plant	\$6,192,610	\$6,449,466	\$7,170,354	\$9,803,960	\$10,039,000	13.66%
Scholarships & Fellows	\$1,863,242	\$2,210,952	\$2,695,226	\$2,557,472	\$2,816,800	3.83%
Data Processing - Acad	\$974,142	\$1,303,720	\$1,552,550	\$0	\$0	0.00%
Data Processing - Admin*	\$715,417	\$736,513	\$825,768	\$0	\$0	0.00%
<b>TOTAL</b>	<b>\$58,722,651</b>	<b>\$62,872,198</b>	<b>\$67,201,490</b>	<b>\$72,487,830</b>	<b>\$73,466,000</b>	<b>100.00%</b>

<b>EDUCATIONAL AND GENERAL INCOME</b>	<b>Actual 1997-98</b>	<b>Actual 1998-99</b>	<b>Actual 1999-00</b>	<b>Actual 2000-01</b>	<b>Proposed 2001-02**</b>	<b>% of Total</b>
State Appropriation	\$38,112,351	\$41,879,064	\$42,515,608	\$45,025,191	\$46,292,366	63.39%
Federal Appropriation	\$0	\$0	\$0	\$0	\$0	0.00%
Local Appropriation	\$0	\$0	\$0	\$0	\$0	0.00%
General Enrollment Fees	\$14,323,758	\$14,652,114	\$15,550,981	\$17,028,550	\$16,787,750	22.99%
Nonresident Tuition	\$4,133,072	\$4,184,567	\$4,662,464	\$5,275,123	\$4,931,750	6.75%
Other Student Fees	\$2,763,196	\$2,766,794	\$3,295,395	\$3,591,288	\$3,636,288	4.98%
Gifts and Grants	\$246,182	\$11,550	\$144,055	\$90,660	\$191,548	0.26%
Sales and Services	\$20,843	\$19,621	\$36,330	\$47,952	\$157,798	0.22%
Organized Activities	\$22,606	\$22,996	\$26,550	\$27,375	\$0	0.00%
Technical Education	\$0	\$0	\$0	\$0	\$0	0.00%
Other	\$760,354	\$812,713	\$1,203,931	\$1,340,229	\$1,028,500	1.41%
<b>TOTAL</b>	<b>\$60,382,362</b>	<b>\$64,349,419</b>	<b>\$67,435,314</b>	<b>\$72,426,368</b>	<b>\$73,026,000</b>	<b>100%</b>
End Reserve Balance**	\$8,234,079	\$9,711,300	\$9,945,124	\$9,883,662	\$2,369,434	100.00%

"Actual" numbers include obligated balances, such as previous year purchase orders, student technology fee balances, as well as other earmarked funds.

\* The OSRHE have set an administrative expenditure cap for UCO and similar Regional institutions of 13%. Administrative expenditure includes Institutional Support and Data Processing - Admin.

\*\* The 2001-02 amount of \$2,369,434 is the anticipated unobligated amount at June 30, 2002.

**BUDGET BY OBJECT CODE**

**UNIVERSITY OF CENTRAL OKLAHOMA**

	Actual 1997-98	Actual 1998-99	Actual 1999-00	Actual 2000-01	Proposed 2001-02	% of Total
Teaching Salaries	\$21,639,391	\$22,394,015	\$23,484,443	\$23,064,209	\$23,045,763	31.37%
Professional Salaries	\$6,777,077	\$7,537,556	\$8,212,749	\$9,142,045	\$8,982,178	12.23%
Other Salaries & Wages	\$7,095,873	\$7,197,219	\$7,459,595	\$7,818,583	\$10,017,376	13.64%
Fringe Benefits	\$9,226,559	\$9,886,885	\$10,503,405	\$12,260,989	\$12,877,250	17.53%
Professional Services	\$419,268	\$618,505	\$772,076	\$1,168,978	\$630,859	0.86%
Travel	\$371,895	\$467,474	\$457,148	\$475,071	\$578,096	0.79%
Utilities	\$1,336,942	\$1,111,991	\$1,092,373	\$1,406,673	\$2,159,000	2.94%
Supplies & Other Operating Exp	\$6,689,033	\$7,470,200	\$8,332,785	\$8,118,836	\$9,779,902	13.31%
Property, Furniture & Equip.	\$2,512,124	\$3,215,729	\$3,406,622	\$5,789,262	\$1,868,407	2.54%
Library Books & Periodicals	\$791,247	\$758,872	\$582,219	\$461,744	\$710,369	0.97%
Scholarships & Other Asst.	\$1,863,242	\$2,213,752	\$2,898,075	\$2,781,440	\$2,816,800	3.83%
Transfers & Other Disbrsmnts.	\$0	\$0	\$0	\$0	\$0	0.00%
<b>Total</b>	<b>\$58,722,651</b>	<b>\$62,872,198</b>	<b>\$67,201,490</b>	<b>\$72,487,830</b>	<b>\$73,466,000</b>	<b>100.00%</b>

**2001-02, Percentage By Object - Proposed**

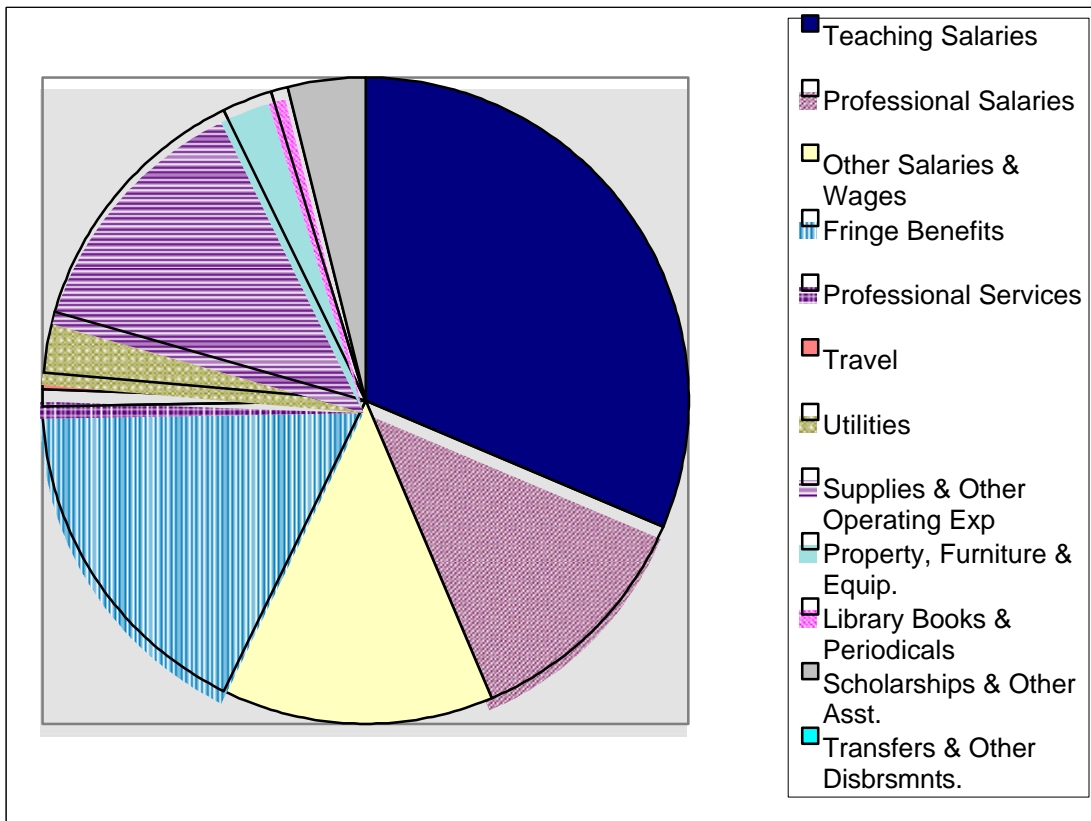



**APPROPRIATION, TUITION, AND CREDIT HOURS**

**UNIVERSITY OF CENTRAL OKLAHOMA**

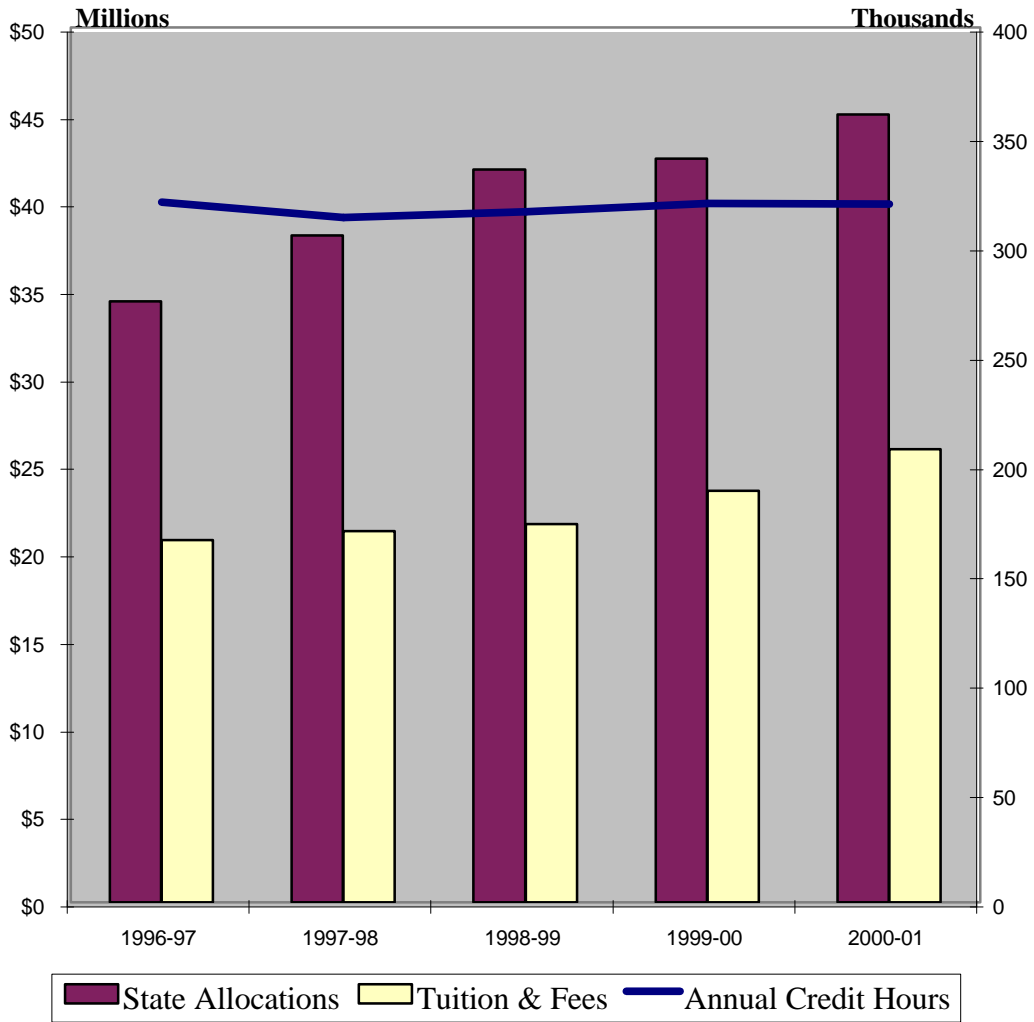

Total Full-Time Employee Characteristics ..... 23

**FACULTY**

Full-Time Faculty Characteristics ..... 24

FTE Faculty to Student FTE ..... 25

Sections Taught by Full-Time & Part-Time Faculty ..... 26

Credit Hours Taught by Full-Time & Part-Time Faculty ..... 27

Fall Faculty by Department ..... 28

Full-Time Faculty by Department & Degree ..... 34

**STAFF**

Full-Time Staff Characteristics ..... 35

**EMPLOYEE (FULL-TIME) CHARACTERISTICS****UNIVERSITY OF CENTRAL OKLAHOMA**

	1997	1998	1999	2000	2001
<b>JOB CLASSIFICATION</b>					
Exec/Admin/Mgr	30	29	31	31	38
Faculty	386	393	401	377	386
Professional(Non-Faculty)	134	155	171	184	153
Secretarial/Clerical	148	143	138	131	146
Technical/Paraprofessional	112	115	106	113	154
Skilled Crafts	50	52	49	52	44
Service/Maintenance	71	23	22	23	22
Total Full-time	931	910	918	911	943
<b>GENDER</b>					
Female	496	423	500	498	521
Male	435	487	418	413	422
<b>RACE/ETHNICITY</b>					
White	760	766	779	766	781
Black	102	81	81	85	88
Hispanic	12	8	5	8	15
Asian	24	22	22	22	29
Native American	33	31	28	25	28
Total Minority (% of tot)	18%	16%	15%	15%	17%
Part-Time Staff & Faculty	452	414	442	502	483
Students	518	381	618	629	658
Total Part-time	970	795	1,060	1,131	1,141

**FACULTY (FULL-TIME) CHARACTERISTICS****UNIVERSITY OF CENTRAL OKLAHOMA**

	1997	1998	1999	2000	2001
<b>FACULTY</b>					
Full-time	386	393	401	377	386
Adjunct	315	295	309	342	364
FTE Faculty	479	484	498	493	503
<b>GENDER</b>					
Female	158	164	174	161	163
Male	228	229	227	216	223
<b>RACE/ETHNICITY</b>					
White	341	347	353	330	337
Black	17	17	16	17	16
Hispanic	2	3	3	4	4
Asian	13	11	13	12	16
Native American	13	13	14	11	11
Total Minority (% of tot)	12%	11%	12%	12%	12%
<b>AVERAGE AGE</b>					
	49	49	49	49	49
<b>AVERAGE SALARY</b>					
Professor	\$55,667	\$55,841	\$57,727	\$59,374	\$60,364
Associate Professor	\$48,973	\$49,017	\$50,639	\$52,503	\$54,303
Assistant Professor	\$43,610	\$43,524	\$44,738	\$46,374	\$47,693
Instructor	\$35,392	\$36,218	\$37,100	\$38,675	\$39,733
Lecturer	N/A	N/A	N/A	N/A	\$27,115
<b>RANK</b>					
Professor	116	119	122	114	127
Associate Professor	86	101	101	91	87
Assistant Professor	137	122	124	120	107
Instructor	47	51	54	52	52
Lecturer	N/A	N/A	N/A	N/A	13
<b>TENURE STATUS</b>					
Tenured	254	261	260	233	N/A
Non-Tenured(tenure track)	75	56	62	60	N/A
Non-Tenure Track	57	76	79	84	N/A
<b>TERMINAL DEGREES</b>					
	75%	75%	75%	76%	73%
<b>STUDENT/FACULTY RATIO</b>					
	21:1	21:1	21:1	22:1	22:1
<b>TEACHING LOADS</b>					
(hours per semester)	11	12	11	11	12

**FTE FACULTY TO STUDENT FTE**  
**UNIVERSITY OF CENTRAL OKLAHOMA**

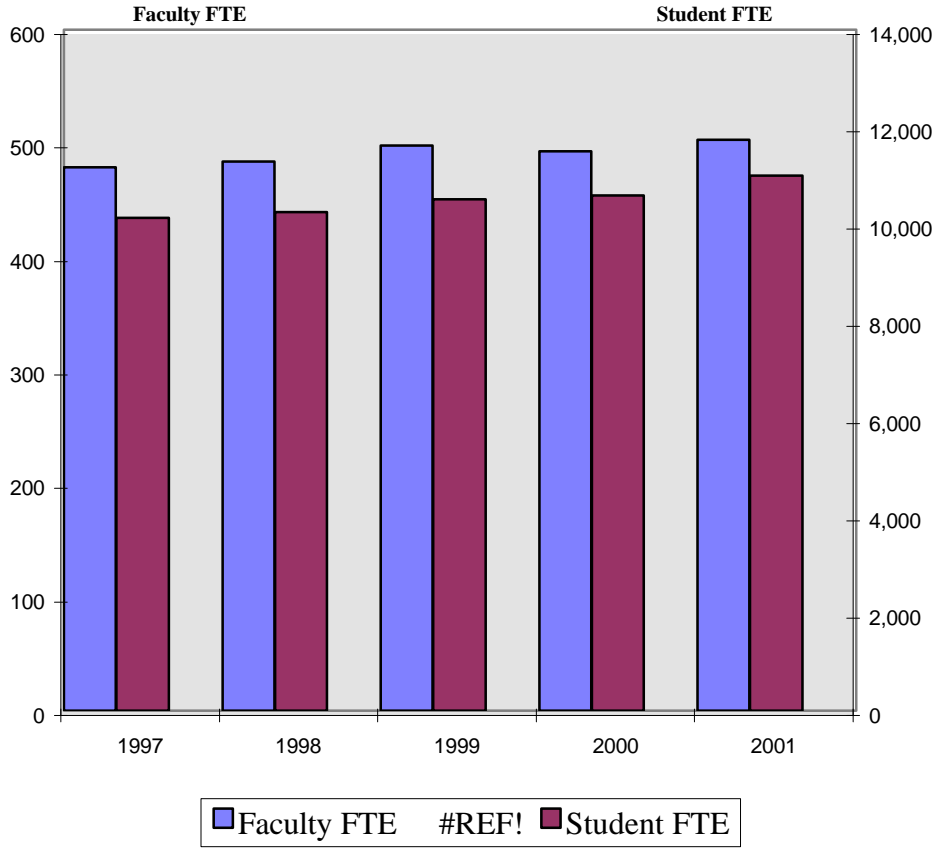

	1997	1998	1999	2000	2001
Faculty FTE	479	484	498	493	503
Student FTE	10,126	10,246	10,512	10,593	10,995
Student/Faculty Ratio	21.1	21.2	21.1	21.5	21.9

**SECTIONS TAUGHT BY FULL-TIME & PART-TIME FACULTY**

**UNIVERSITY OF CENTRAL OKLAHOMA**

**COLLEGE OF ARTS, MEDIA, & DESIGN**

	F97	F98	F99	F00	F01
UG FT	-	-	-	-	107
UG PT	-	-	-	-	121
UG % FT	-	-	-	-	47%
GR FT	-	-	-	-	43
GR PT	-	-	-	-	34
GR % FT	-	-	-	-	56%

**COLLEGE OF BUSINESS ADMINISTRATION**

UG FT	182	191	202	201	195
UG PT	64	59	73	77	73
UG % FT	74%	76%	73%	72%	73%
GR FT	52	45	51	51	52
GR PT	7	11	7	8	6
GR % FT	88%	80%	88%	86%	90%

**COLLEGE OF EDUCATION**

UG FT	355	355	341	323	304
UG PT	82	90	63	81	74
UG % FT	81%	80%	84%	80%	80%
GR FT	193	179	150	147	149
GR PT	32	21	25	33	26
GR % FT	86%	90%	86%	82%	85%

**COLLEGE OF LIBERAL ARTS**

UG FT	476	483	454	410	320
UG PT	208	203	267	330	266
UG % FT	70%	70%	63%	55%	55%
GR FT	122	129	150	118	77
GR PT	32	30	32	34	27
GR % FT	79%	81%	82%	78%	74%

**COLLEGE OF MATHEMATICS AND SCIENCE**

UG FT	314	310	310	317	253
UG PT	87	110	105	128	191
UG % FT	78%	74%	75%	71%	57%
GR FT	28	27	30	27	25
GR PT	2	1	1	5	10
GR % FT	93%	96%	97%	84%	71%

**UNIVERSITY TOTAL**

UG FT	1,327	1,339	1,307	1,251	1,179
UG PT	441	462	508	616	725
UG % FT	75%	74%	72%	67%	62%
GR FT	395	380	381	343	346
GR PT	73	63	65	80	103
GR % FT	84%	86%	85%	81%	77%

**CREDIT HOURS TAUGHT BY FULL-TIME & PART-TIME FACULTY**

**UNIVERSITY OF CENTRAL OKLAHOMA**

**COLLEGE OF ARTS, MEDIA, & DESIGN**

	F97	F98	F99	F00	F01
UG FT	-	-	-	-	3,220
UG PT	-	-	-	-	4,137
UG % FT	-	-	-	-	44%
GR FT	-	-	-	-	103
GR PT	-	-	-	-	193
GR % FT	-	-	-	-	35%

**COLLEGE OF BUSINESS ADMINISTRATION**

UG FT	17,710	19,439	20,185	18,954	18,343
UG PT	6,044	5,681	6,143	6,901	6,669
UG % FT	75%	77%	77%	73%	73%
GR FT	3,489	3,289	3,612	3,492	3,471
GR PT	371	944	543	534	511
GR % FT	90%	78%	87%	87%	87%

**COLLEGE OF EDUCATION**

UG FT	25,956	24,804	23,614	21,873	20,875
UG PT	5,760	5,200	4,048	4,712	4,812
UG % FT	82%	83%	85%	82%	81%
GR FT	5,026	5,098	4,515	3,808	4,205
GR PT	688	453	632	1,025	972
GR % FT	88%	92%	88%	79%	81%

**COLLEGE OF LIBERAL ARTS**

UG FT	31,766	33,050	30,163	26,780	24,424
UG PT	15,807	14,957	19,753	24,773	21,934
UG % FT	67%	69%	60%	52%	53%
GR FT	1,166	1,320	1,436	1,226	925
GR PT	395	303	360	457	467
GR % FT	75%	81%	80%	73%	66%

**COLLEGE OF MATHEMATICS AND SCIENCE**

UG FT	20,428	22,087	20,783	21,280	14,899
UG PT	5,712	6,840	7,777	8,976	13,616
UG % FT	78%	76%	73%	70%	52%
GR FT	417	411	444	583	430
GR PT	0	0	6	69	221
GR % FT	100%	100%	99%	89%	66%

**UNIVERSITY TOTAL**

UG FT	95,860	99,380	94,745	88,887	81,661
UG PT	33,323	32,678	37,721	45,362	51,168
UG % FT	74%	75%	72%	66%	61%
GR FT	10,098	10,118	10,007	9,109	9,134
GR PT	1,454	1,700	1,541	2,085	2,364
GR % FT	87%	86%	87%	81%	79%

**FALL FACULTY BY DEPARTMENT**  
**UNIVERSITY OF CENTRAL OKLAHOMA**

**College of Arts, Media, & Design**

	Fall 1997	Fall 1998	Fall 1999	Fall 2000	Fall 2001
ART					
Full-Time	-	-	-	-	6
Part-Time	-	-	-	-	17
FTE	-	-	-	-	11.7
DESN					
Full-Time	-	-	-	-	3
Part-Time	-	-	-	-	10
FTE	-	-	-	-	6.3
MUSIC					
Full-Time	-	-	-	-	22
Part-Time	-	-	-	-	29
FTE	-	-	-	-	31.5
TDMA					
Full-Time	-	-	-	-	5
Part-Time	-	-	-	-	12
FTE	-	-	-	-	8.3
<b>TOTAL CAMD</b>					
Full-Time	-	-	-	-	36
Part-Time	-	-	-	-	68
FTE	-	-	-	-	57.8



**FALL FACULTY BY DEPARTMENT**  
**UNIVERSITY OF CENTRAL OKLAHOMA**

**College of Business Administration**

	Fall 1997	Fall 1998	Fall 1999	Fall 2000	Fall 2001
ACCTG					
Full-Time	15	15	14	14	15
Part-Time	3	3	4	4	4
FTE	16.1	16.1	15.7	15.9	16.3
ISOM					
Full-Time	13	14	12	12	14
Part-Time	7	9	8	9	6
FTE	15.3	16.6	14.6	14.4	15.4
GNBUS					
Full-Time	9	8	9	8	9
Part-Time	5	8	5	6	6
FTE	10.1	9.7	10.9	9.9	11.3
ECON					
Full-Time	7	8	10	10	11
Part-Time	5	4	5	3	4
FTE	8.3	8.9	11.1	10.9	11.8
FIN					
Full-Time	9	8	9	8	7
Part-Time	8	9	8	9	8
FTE	10.5	9.9	10.9	9.7	8.7
MNGMT					
Full-Time	10	11	12	9	8
Part-Time	5	5	6	14	15
FTE	11.7	12.7	14.3	12.6	12.3
MRKTG					
Full-Time	9	9	9	9	9
Part-Time	5	4	3	3	3
FTE	9.9	9.8	9.6	9.8	9.8
MILSC*					
Full-Time	5	5	5	5	5
Part-Time	0	0	1	0	1
FTE	5.0	5.0	5.4	5.0	5.4
<b>TOTAL CBA</b>					
Full-Time	77	78	80	75	78
Part-Time	38	42	40	48	47
FTE	87.0	88.7	92.4	88.1	90.9

\* Donated services, not paid from E & G funds

**FALL FACULTY BY DEPARTMENT**  
**UNIVERSITY OF CENTRAL OKLAHOMA**

**College of Education**

	Fall 1997	Fall 1998	Fall 1999	Fall 2000	Fall 2001
APS*					
Full-Time	N/A	N/A	N/A	11	11
Part-Time	N/A	N/A	N/A	3	3
FTE	N/A	N/A	N/A	11.4	11.8
CIED					
Full-Time	33	32	32	11	12
Part-Time	15	11	11	3	1
FTE	36.5	34.7	34.4	11.6	12.2
PSYCH					
Full-Time	13	13	13	13	13
Part-Time	2	2	1	1	2
FTE	13.7	13.8	13.4	13.6	13.7
TCHED					
Full-Time	20	22	21	10	10
Part-Time	47	35	30	17	12
FTE	32.0	30.3	23.7	14.2	13.2
HESCI					
Full-Time	10	10	10	9	7
Part-Time	6	9	10	12	7
FTE	11.6	12.4	12.7	12.1	8.9
KINES					
Full-Time	21	23	23	25	23
Part-Time	13	13	15	15	14
FTE	24.8	26.4	27.0	29.0	26.3
OCTED					
Full-Time	9	10	10	10	10
Part-Time	6	4	3	3	3
FTE	10.0	11.1	11.0	10.9	10.4
SPS*					
Full-Time	N/A	N/A	N/A	12	12
Part-Time	N/A	N/A	N/A	10	9
FTE	N/A	N/A	N/A	14.0	13.7
<b>TOTAL EDUC</b>					
Full-Time	106	110	109	101	98
Part-Time	89	74	70	64	51
FTE	128.5	128.7	122.2	116.8	110.2

\* Departments created in the 2000 reorganization; resources were redistributed among departments

**FALL FACULTY BY DEPARTMENT**  
**UNIVERSITY OF CENTRAL OKLAHOMA**

**College of Liberal Arts**

	Fall 1997	Fall 1998	Fall 1999	Fall 2000	Fall 2001	
ART	Full-Time	8	8	8	9	0
	Part-Time	22	18	19	20	0
	FTE	15.9	15.0	15.1	15.6	0.0
CSTDY (w/Eng in F99)	Full-Time	3	3	0	0	0
	Part-Time	4	5	0	0	0
	FTE	4.3	4.3	0.0	0.0	0.0
ENG (F99 inc CSTDY)	Full-Time	19	18	22	22	23
	Part-Time	18	19	27	29	31
	FTE	25.1	24.7	34.3	35.4	36.7
MLANG	Full-Time	7	6	6	5	7
	Part-Time	9	13	12	13	11
	FTE	9.4	9.5	9.4	9.3	10.1
HIST	Full-Time	14	16	16	15	16
	Part-Time	10	8	11	15	14
	FTE	16.3	17.5	19.2	19.5	20.1
HUM	Full-Time	7	8	10	9	9
	Part-Time	14	11	9	13	14
	FTE	12.4	13.3	14.5	15.8	16.3
JOURN	Full-Time	8	9	8	9	10
	Part-Time	7	6	7	9	7
	FTE	9.3	10.3	9.9	11.1	11.5
MUSIC	Full-Time	20	20	21	19	0
	Part-Time	25	22	22	30	0
	FTE	30.8	29.7	30.6	30.3	0.0
COMM	Full-Time	9	9	9	9	9
	Part-Time	8	9	9	11	12
	FTE	11.8	11.8	12.1	12.9	13.7
PLTSC	Full-Time	11	12	13	10	10
	Part-Time	10	9	9	12	15
	FTE	13.6	14.4	15.6	13.6	14.5
SOCIO	Full-Time	11	12	11	9	10
	Part-Time	10	7	14	14	13
	FTE	10.1	9.7	10.9	9.9	14.1
THART	Full-Time	3	4	4	4	0
	Part-Time	6	5	6	6	0
	FTE	10.1	9.7	10.9	9.9	0.0
<b>TOTAL LA</b>	Full-Time	120	125	128	120	94
	Part-Time	143	132	145	172	117
	FTE	169.2	169.8	182.5	183.3	137.1

**FALL FACULTY BY DEPARTMENT**  
**UNIVERSITY OF CENTRAL OKLAHOMA**

**College of Mathematics & Science**

	Fall 1997	Fall 1998	Fall 1999	Fall 2000	Fall 2001	
BIO	Full-Time	18	17	18	17	16
	Part-Time	10	7	11	11	21
	FTE	21.2	20.4	21.9	22.7	23.0
CHEM	Full-Time	13	12	12	13	13
	Part-Time	7	11	11	9	15
	FTE	15.5	15.6	15.1	15.8	16.8
COMSC	Full-Time	8	8	9	7	8
	Part-Time	4	7	9	12	11
	FTE	9.3	10.6	12.2	11.7	12.5
MATH	Full-Time	17	17	18	17	17
	Part-Time	7	6	8	9	10
	FTE	19.0	19.0	20.9	20.7	20.9
PHY	Full-Time	9	9	10	9	9
	Part-Time	10	10	7	5	13
	FTE	12.2	12.1	11.5	10.8	11.6
FUNRL	Full-Time	4	4	4	4	4
	Part-Time	1	2	2	2	2
	FTE	4.4	4.9	4.9	4.9	5.2
NURSG	Full-Time	14	13	13	14	13
	Part-Time	6	4	6	10	9
	FTE	16.1	14.9	15.8	18.2	16.9
<b>TOTAL M &amp; S</b>	Full-Time	83	80	84	81	80
	Part-Time	45	47	54	58	81
	FTE	97.6	97.6	102.3	104.8	106.8

**FALL FACULTY BY DEPARTMENT**  
**UNIVERSITY OF CENTRAL OKLAHOMA**

	Fall 1997	Fall 1998	Fall 1999	Fall 2000	Fall 2001
<b>Total CAMD</b>					
Full-Time	-	-	-	-	36
Part-Time	-	-	-	-	68
FTE	-	-	-	-	57.8
<b>Total CBA</b>					
Full-Time	77	78	80	75	78
Part-Time	38	42	40	48	47
FTE	87.0	88.7	92.4	88.1	90.9
<b>Total EDUC</b>					
Full-Time	106	110	109	101	98
Part-Time	89	74	70	64	51
FTE	128.5	128.7	122.2	116.8	110.2
<b>Total LA</b>					
Full-Time	120	125	128	120	94
Part-Time	143	132	145	172	117
FTE	169.2	169.8	182.5	183.3	137.1
<b>Total M &amp; S</b>					
Full-Time	83	80	84	81	80
Part-Time	45	47	54	58	81
FTE	97.6	97.6	102.3	104.8	106.8
<b>Total University</b>					
Full-Time	386	393	401	377	386
Part-Time	315	295	309	342	364
FTE	482.2	484.8	499.3	493.1	502.7

Faculty on sabbatical are included.

**FULL-TIME FACULTY BY DEGREE**  
UNIVERSITY OF CENTRAL OKLAHOMA

Department	Fall 1998			Fall 1999			Fall 2000			Fall 2001		
	Doct	Mast	Bach	Doct	Mast	Bach	Doct	Mast	Bach	Doct	Mast	Bach
<b>Arts, Media, &amp; Design</b>												
Art										2	4	2
Design										1	2	0
Music										11	10	0
Theatre, Dance, & Media Arts										2	1	0
<b>Total</b>	<b>0</b>	<b>0</b>	<b>0</b>	<b>0</b>	<b>0</b>	<b>0</b>	<b>0</b>	<b>0</b>	<b>0</b>	<b>16</b>	<b>17</b>	<b>2</b>
<b>Business Administration</b>												
Accounting	8	7	0	9	5	0	9	5	0	8	6	0
Info Sys & Oper Mgt	12	2	0	9	3	0	10	2	0	10	3	0
Economics	7	1	0	9	1	0	10	0	0	9	1	1
Finance	8	0	0	8	1	0	7	1	0	6	1	0
General Busn	7	1	0	8	1	0	7	1	0	10	0	0
Military Sci	0	1	4	0	1	4	0	1	4	0	1	4
Management	11	0	0	11	1	0	9	0	0	7	1	0
Marketing	9	0	0	8	1	0	8	1	0	9	0	0
<b>Total</b>	<b>62</b>	<b>12</b>	<b>4</b>	<b>62</b>	<b>14</b>	<b>4</b>	<b>60</b>	<b>11</b>	<b>4</b>	<b>59</b>	<b>13</b>	<b>5</b>
<b>Education</b>												
Advanced Prof Svcs*	N/A	N/A	N/A	N/A	N/A	N/A	10	1	0	10	1	0
Curr & Instruction	30	2	0	29	3	0	11	0	0	12	0	0
Human Environ Sci	10	0	0	9	1	0	7	2	0	6	1	0
Kines & Hlth Studies	7	13	3	6	15	2	7	16	2	7	15	2
OCTED	6	4	0	6	4	0	6	4	0	6	4	0
Psychology	12	1	0	12	1	0	11	2	0	10	3	0
Prof Teacher Ed	20	2	0	20	1	0	10	0	0	9	1	0
Special Services*	N/A	N/A	N/A	N/A	N/A	N/A	10	2	0	10	2	0
<b>Total</b>	<b>85</b>	<b>22</b>	<b>3</b>	<b>82</b>	<b>25</b>	<b>2</b>	<b>72</b>	<b>27</b>	<b>2</b>	<b>70</b>	<b>27</b>	<b>2</b>
<b>Liberal Arts</b>												
Communication	5	3	1	5	3	1	5	3	1	5	3	1
Creative Stds	1	2	0	0	0	0	0	0	0	0	0	0
English	14	4	0	18	4	0	20	2	0	18	2	0
History & Geog	13	3	0	13	3	0	13	2	0	14	2	0
Humanities & Phil	7	1	0	8	2	0	8	1	0	8	1	0
Journalism	5	4	0	5	3	0	6	3	0	6	4	0
Md Lang, Lit, Clt Sty	6	0	0	6	0	0	5	0	0	6	1	0
Music	11	9	0	12	9	0	11	8	0	-	-	-
Political Science	8	4	0	11	2	0	9	1	0	10	0	0
Sociology	10	1	1	8	2	1	8	1	0	6	4	0
Theatre Arts	3	1	0	3	1	0	3	1	0	-	-	-
Visual Arts & Design	4	4	0	4	4	0	4	5	0	-	-	-
<b>Total</b>	<b>87</b>	<b>36</b>	<b>2</b>	<b>93</b>	<b>33</b>	<b>2</b>	<b>92</b>	<b>27</b>	<b>1</b>	<b>73</b>	<b>17</b>	<b>1</b>
<b>Mathematics &amp; Science</b>												
Biology	17	0	0	17	1	0	16	1	0	15	1	0
Chemistry	11	1	0	11	1	0	12	1	0	12	1	0
Computer Sci	5	3	0	5	4	0	4	3	0	4	4	0
Funeral Srv	3	1	0	3	1	0	3	1	0	3	1	0
Math & Stat	10	7	0	13	5	0	15	2	0	15	2	0
Nursing	5	8	0	4	9	0	3	10	1	3	10	0
Physics & Engr	8	1	0	9	1	0	8	1	0	8	1	0
<b>Total</b>	<b>59</b>	<b>21</b>	<b>0</b>	<b>62</b>	<b>22</b>	<b>0</b>	<b>61</b>	<b>19</b>	<b>1</b>	<b>60</b>	<b>20</b>	<b>0</b>
<b>Total University</b>	<b>293</b>	<b>91</b>	<b>9</b>	<b>299</b>	<b>94</b>	<b>8</b>	<b>285</b>	<b>84</b>	<b>8</b>	<b>278</b>	<b>94</b>	<b>10</b>

\* Departments created in the 2000 reorganization; resources were redistributed among departments.

Faculty on sabbatical are included.

**STAFF (NON-FACULTY) FULL-TIME CHARACTERISTICS***UNIVERSITY OF CENTRAL OKLAHOMA*

	<b>1997</b>	<b>1998</b>	<b>1999</b>	<b>2000</b>	<b>2001</b>
<b>STAFF</b>					
Full-time	545	517	517	534	572
Part-time	529	514	797	807	784
<b>GENDER</b>					
Female	338	323	326	337	369
Male	207	194	191	197	203
<b>RACE/ETHNICITY</b>					
White	419	419	426	436	454
Black	85	64	65	68	70
Hispanic	10	5	2	4	10
Asian	11	11	9	10	14
Native American	20	18	14	14	17
Total Minority (% of tot)	23%	19%	17%	18%	20%
<b>JOB CLASSIFICATION</b>					
Exec/Admin/Mgr	30	29	31	31	38
Professional(Non-Faculty)	134	155	171	184	156
Secretarial/Clerical	148	143	138	131	148
Technical/Paraprofessional	112	115	106	113	164
Skilled Crafts	50	52	49	52	44
Service/Maintenance	71	23	22	23	22

Headcount and FTE Enrollments, 5-year Trend .....	37
Full-time and Part-time Enrollments, 5-year Trend .....	38
Full-time and Part-time Enrollments by College .....	39
Student Diversity, 5-year Trend.....	41
Geographic Representation.....	42
Number of Counties Represented	
Number of States Represented	
Number of Countries Represented	
Student Distribution by Origin .....	42
Number From OKC MSA	
Number From Outside OKC MSA	
Number From Out of State	
Number From Out of Country	
Age and Gender.....	43
Student Attendance and Sections Offered by Time of Day .....	44
Student Flow and Origin .....	45
First-Time Entering Freshmen	
First-Time Entering Transfers	
Continuing Students	
Readmitted Students	
Concurrent High School Enrollments	
ACT.....	46
First Time Freshman Retention .....	47
Transfer Students.....	48
Graduate Students.....	49
Semester Enrollment Variance .....	50
Student Costs.....	51
Financial Aid.....	52
Housing on Campus .....	53
Credit Hours by Department.....	54
Average Credit Hours by Level.....	61
Degrees Granted .....	62
Degrees Granted by Major, Annualized .....	63
Student Majors .....	76



**HEADCOUNT AND FTE ENROLLMENTS**

**UNIVERSITY OF CENTRAL OKLAHOMA**

**Fall Semester Student Enrollments**

<b>Headcount</b>	<b>1997</b>	<b>1998</b>	<b>1999</b>	<b>2000</b>	<b>2001</b>
<i>Freshmen</i>	3,328	3,471	3,862	4,005	4,126
<i>Sophomore</i>	1,905	1,900	1,988	2,132	2,211
<i>Junior</i>	2,363	2,379	2,222	2,130	2,457
<i>Senior</i>	3,824	3,819	3,772	3,593	3,494
<b>Total UG</b>	<b>11,420</b>	<b>11,569</b>	<b>11,844</b>	<b>11,860</b>	<b>12,288</b>
<i>Graduate</i>	2,643	2,714	2,403	2,335	2,453
<b>Grand Total</b>	<b>14,063</b>	<b>14,283</b>	<b>14,247</b>	<b>14,195</b>	<b>14,741</b>

<b>FTE</b>					
<i>Freshmen</i>	2,438	2,535	2,943	3,094	3,199
<i>Sophomore</i>	1,504	1,505	1,612	1,755	1,818
<i>Junior</i>	1,865	1,908	1,790	1,734	2,003
<i>Senior</i>	2,884	2,828	2,773	2,672	2,588
<b>Total UG</b>	<b>8,691</b>	<b>8,776</b>	<b>9,118</b>	<b>9,255</b>	<b>9,608</b>
<i>Graduate</i>	1,435	1,469	1,393	1,337	1,386
<b>Grand Total</b>	<b>10,126</b>	<b>10,245</b>	<b>10,511</b>	<b>10,592</b>	<b>10,994</b>

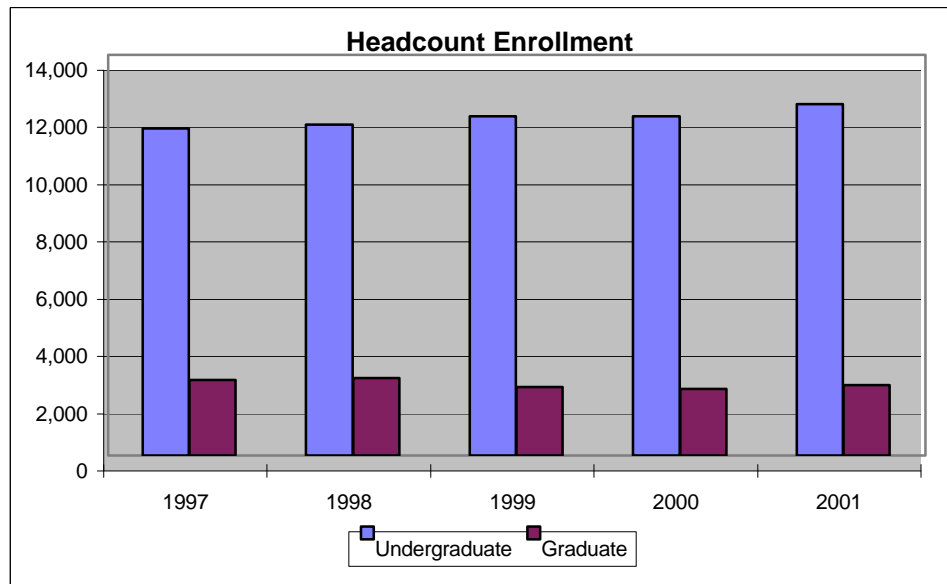

**FULL-TIME AND PART-TIME ENROLLMENTS**

*UNIVERSITY OF CENTRAL OKLAHOMA*

	1997	1998	1999	2000	2001
<b>Full-Time</b>					
<i>Freshmen</i>	2,177	2,261	2,667	2,859	2,998
<i>Sophomore</i>	1,358	1,367	1,489	1,630	1,698
<i>Junior</i>	1,594	1,694	1,596	1,579	1,807
<i>Senior</i>	2,366	2,303	2,238	2,168	2,112
<b>Total UG</b>	7,495	7,625	7,990	8,236	8,615
<i>Graduate</i>	957	906	872	935	888
<b>Full-Time Total</b>	8,452	8,531	8,862	9,171	9,503

<b>Part-Time</b>					
<i>Freshmen</i>	1,151	1,210	1,195	1,146	1,128
<i>Sophomore</i>	547	533	499	502	513
<i>Junior</i>	769	685	626	551	650
<i>Senior</i>	1,458	1,516	1,534	1,425	1,382
<b>Total UG</b>	3,925	3,944	3,854	3,624	3,673
<i>Graduate</i>	1,737	1,842	1,468	1,460	1,565
<b>Part-Time Total</b>	5,662	5,786	5,322	5,084	5,238
<b>Grand Total</b>	<b>14,114</b>	<b>14,317</b>	<b>14,184</b>	<b>14,255</b>	<b>14,741</b>

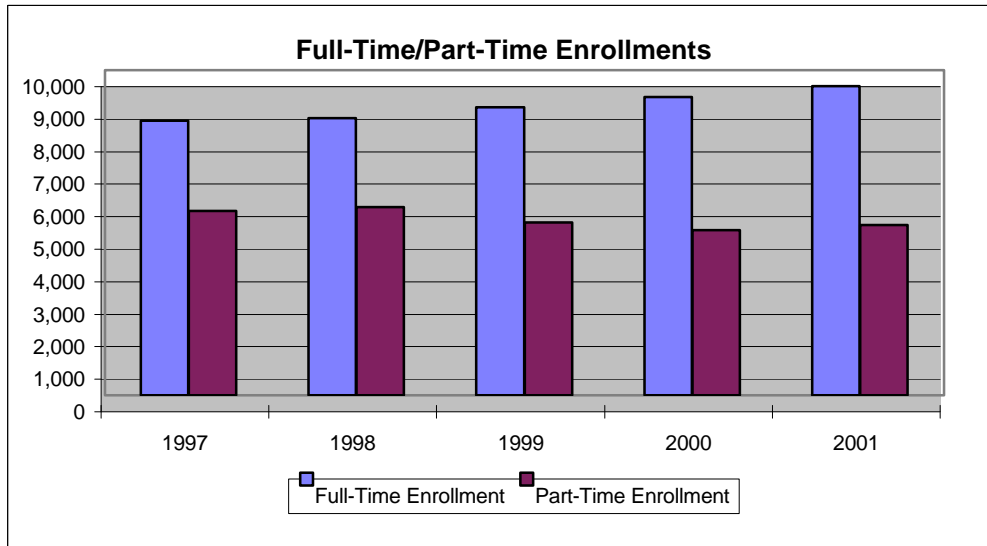

**FALL FULL-TIME/PART-TIME ENROLLMENT BY COLLEGE**

**UNIVERSITY OF CENTRAL OKLAHOMA**

			1997	1998	1999	2000	2001
<b>Arts, Media, &amp; Design</b>	<i>Freshmen</i>	FT	-	-	-	-	186
		PT	-	-	-	-	42
	<i>Sophomores</i>	FT	-	-	-	-	109
		PT	-	-	-	-	34
	<i>Juniors</i>	FT	-	-	-	-	124
		PT	-	-	-	-	34
	<i>Seniors</i>	FT	-	-	-	-	144
		PT	-	-	-	-	72
	<i>Graduates</i>	FT	-	-	-	-	20
		PT	-	-	-	-	15
<i>College Total</i>	FT	-	-	-	-	583	
	PT	-	-	-	-	197	

<b>Business Administration</b>	<i>Freshmen</i>	FT	435	544	611	530	497
		PT	267	363	246	223	177
	<i>Sophomores</i>	FT	323	336	364	391	375
		PT	138	146	122	126	114
	<i>Juniors</i>	FT	349	452	452	440	506
		PT	210	193	163	157	160
	<i>Seniors</i>	FT	495	532	629	618	558
		PT	403	457	433	411	396
	<i>Graduates</i>	FT	291	320	290	338	363
		PT	315	447	292	282	269
<i>College Total</i>	FT	1,893	2,184	2,346	2,317	2,299	
	PT	1,333	1,606	1,256	1,199	1,116	

<b>Education</b>	<i>Freshmen</i>	FT	469	460	495	518	472
		PT	257	240	245	226	183
	<i>Sophomores</i>	FT	378	336	355	364	346
		PT	134	130	129	114	116
	<i>Juniors</i>	FT	499	483	455	415	396
		PT	221	189	169	138	163
	<i>Seniors</i>	FT	872	800	616	623	537
		PT	440	455	442	422	352
	<i>Graduates</i>	FT	420	364	362	335	290
		PT	1,068	1,062	653	717	766
<i>College Total</i>	FT	2,638	2,443	2,283	2,255	2,041	
	PT	2,120	2,076	1,638	1,617	1,580	

**FALL FULL-TIME/PART-TIME ENROLLMENT BY COLLEGE**

**UNIVERSITY OF CENTRAL OKLAHOMA**

			1997	1998	1999	2000	2001
<b>Liberal Arts</b>	<i>Freshmen</i>	FT	666	590	806	1,058	765
		PT	366	343	310	424	227
	<i>Sophomores</i>	FT	364	374	442	464	427
		PT	159	136	134	142	117
	<i>Juniors</i>	FT	457	442	393	450	434
		PT	173	160	176	150	157
	<i>Seniors</i>	FT	550	529	547	529	431
		PT	290	285	318	289	243
	<i>Graduates</i>	FT	120	113	122	97	90
		PT	227	206	154	196	194
	<i>College Total</i>	FT	2,157	2,048	2,310	2,598	2,147
		PT	1,215	1,130	1,092	1,201	938

<b>Mathematics &amp; Science</b>	<i>Freshmen</i>	FT	605	658	735	742	728
		PT	254	260	273	246	186
	<i>Sophomores</i>	FT	292	318	326	411	407
		PT	115	120	111	119	109
	<i>Juniors</i>	FT	287	309	293	274	314
		PT	164	140	117	102	116
	<i>Seniors</i>	FT	447	434	429	395	417
		PT	325	316	312	300	274
	<i>Graduates</i>	FT	74	75	49	81	77
		PT	126	121	111	142	148
	<i>College Total</i>	FT	1,705	1,794	1,832	1,903	1,943
		PT	984	957	924	909	833

<b>University</b>	FT	8,393	8,469	8,771	9,073	9,013
<b>Total</b>	PT	5,652	5,769	4,910	4,926	4,664

\* Does not include students with invalid major codes

**STUDENT DIVERSITY**

**UNIVERSITY OF CENTRAL OKLAHOMA**

	Fall 1997	Fall 1998	Fall 1999	Fall 2000	Fall 2001
White	10,678	10,765	10,457	10,265	10,647
Black	847	921	976	981	1,028
Asian	346	413	390	408	414
Native American	526	499	554	574	632
Hispanic	301	299	332	368	400
International*	1,390	1,422	1,580	1,644	1,652

Includes Audit Only Enrollments

\* Students who do not have resident status

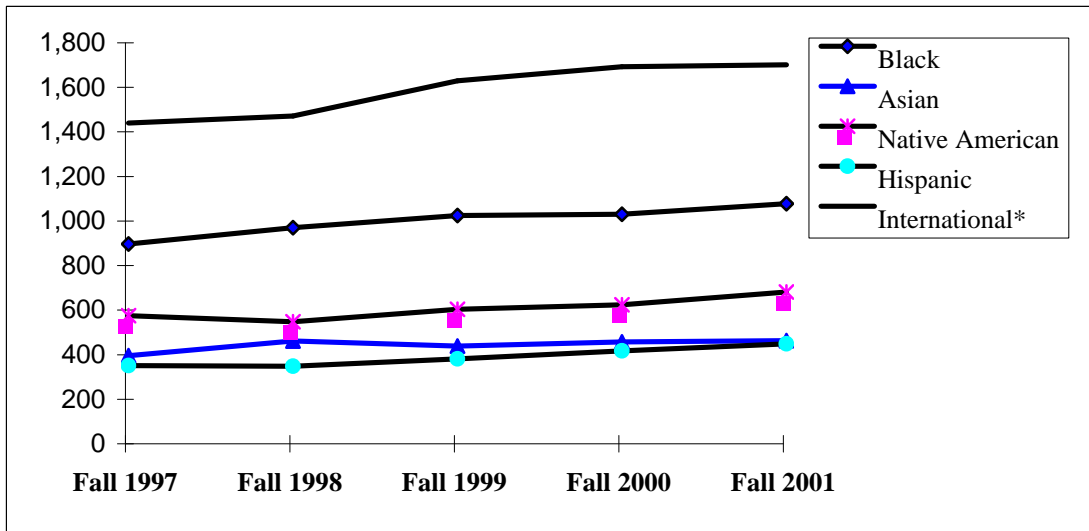

**GEOGRAPHIC REPRESENTATION**  
UNIVERSITY OF CENTRAL OKLAHOMA

**GEOGRAPHIC REPRESENTATION**

	Fall 1997	Fall 1998	Fall 1999	Fall 2000	Fall 2001
<b># Counties Represented</b>	75	76	73	75	75
<b># States Represented</b>	41	42	40	39	38
<b># Countries Represented</b>	91	92	97	99	109



	Fall 1997	Fall 1998	Fall 1999	Fall 2000	Fall 2001
<b># From OKC MSA*</b>	10,726	10,576	10,241	9,982	10,252
<b># From Outside OKC MSA</b>	1,525	1,792	1,930	2,101	2,310
<b># From Out of State</b>	221	300	307	274	328
<b># From Out of Country</b>	1,577	1,608	1,773	1,840	1,856

\* The Standard Oklahoma City Metropolitan Statistical Area includes Oklahoma, Canadian, Cleveland, Pottawatomie, Logan, and McClain counties.

**AGE AND GENDER**

**UNIVERSITY OF CENTRAL OKLAHOMA**

**AGE - FALL 2001**

Range	# Students	% of Total	Cumulative %
18 - 20	4,681	32%	32%
21 - 25	5,416	37%	68%
26 - 30	1,891	13%	81%
31 - 35	896	6%	87%
36 - 40	651	4%	92%
41 - 45	563	4%	95%
46 - 50	364	2%	98%
Over 50	306	2%	100%
Unknown	5	0%	100%
<b>Total</b>	<b>14,773</b>	<b>100%</b>	<b>100%</b>

**Mean Age  
25**

**Mode Age  
20**

Includes Audit Only Enrollments

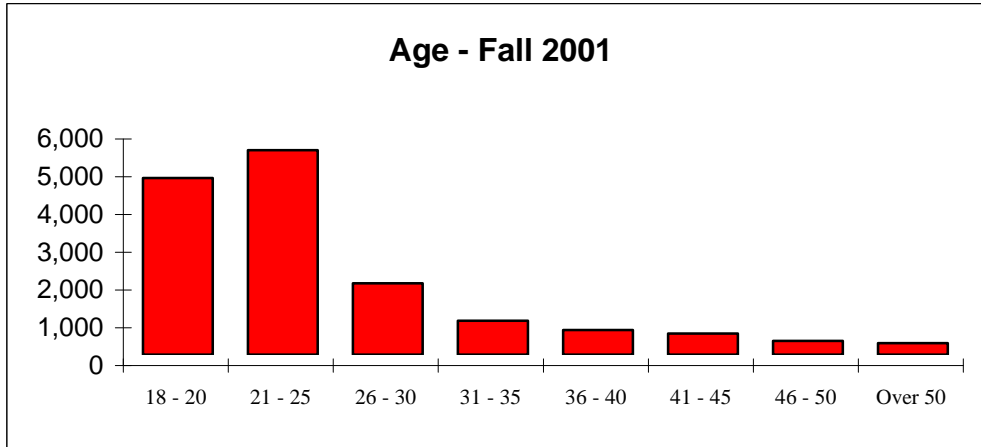

**GENDER - FALL 2001**

	Male		Female	
	Number	% of Total	Number	% of Total
Freshmen	1,770	12%	2,356	16%
Sophomores	875	6%	1,336	9%
Juniors	1,004	7%	1,453	10%
Seniors	1,484	10%	2,010	14%
Tot Undergraduates	5,133	35%	7,155	49%
Graduates	930	6%	1,523	10%
<b>Grand Total</b>	<b>6,063</b>	<b>41%</b>	<b>8,678</b>	<b>59%</b>

**STUDENTS AND SECTIONS BY TIME OF DAY**

*UNIVERSITY OF CENTRAL OKLAHOMA*

**STUDENT ATTENDANCE BY TIME OF DAY\***

	Fall 1997	Fall 1998	Fall 1999	Fall 2000	Fall 2001
Morning	10,247	10,121	10,196	10,508	10,835
Afternoon	5,609	5,645	5,824	7,350	7,834
Evening	7,620	7,449	7,499	6,552	7,133
Weekend	281	126	82	237	150

\* Duplicate Counts

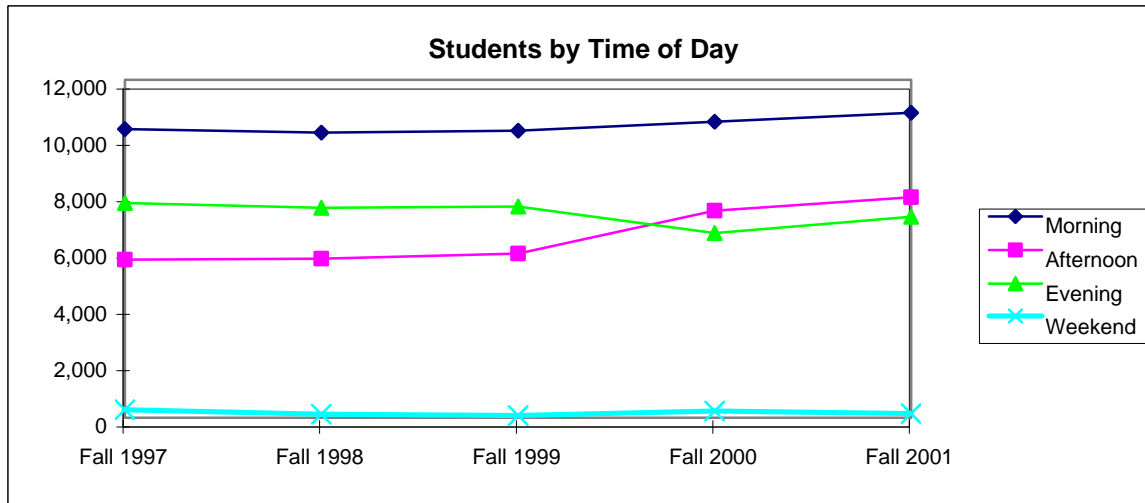

**SECTIONS OFFERED BY TIME OF DAY**

	Fall 1997	Fall 1998	Fall 1999	Fall 2000	Fall 2001
Morning	1,245	1,248	1,324	1,279	1,315
Afternoon	354	353	368	501	490
Evening	628	617	610	482	540
Weekend	12	6	4	10	5

President Charles Evans (1911-16) began evening classes referred to as "moonlight schools" during his years at the institution.



**STUDENT FLOW**

**UNIVERSITY OF CENTRAL OKLAHOMA**

	Fall 1997	Fall 1998	Fall 1999	Fall 2000	Fall 2001
<b>Undergraduate</b>					
<i>New Freshmen</i>	1,503	1,738	2,048	2,060	2,149
<i>New Transfers</i>	1,346	1,372	1,269	1,261	1,349
<i>Continuing</i>	7,854	7,829	7,955	8,072	8,064
<i>Readmitted</i>	723	637	580	475	737
<b>Graduate</b>					
<i>New</i>	484	614	505	490	497
<i>Continuing</i>	2,178	2,129	1,932	1,882	1,945

**Top Ten Feeder High Schools:**

*Edmond Memorial(104) Guthrie(55)*  
*Edmond North(104) Yukon(53)*  
*Edmond Santa Fe(84) Mustang(43)*  
*Putnam City North(71) WestMoore(41)*  
*Putnam City(65) Moore(38)*

**Top Ten Feeder Colleges:**

*OSCC(225) Redlands(82)*  
*Rose State(207) OCUSA(78)*  
*OU(146) SWOSU(78)*  
*OSU-Main(132) Northern OK College(63)*  
*OSU-OKC(128) Oklahoma City Univ(62)*

**First Time New Students**

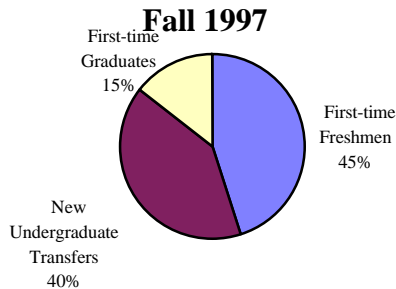

**First Time New Students**

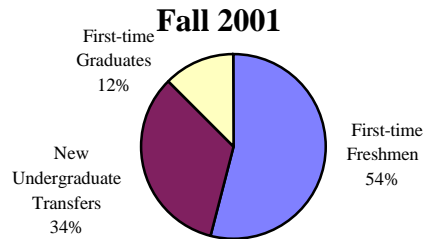

**Concurrent High School Enrollments**

	Fall 1997	Fall 1998	Fall 1999	Fall 2000	Fall 2001
<i>Concurrent High School Students*</i>	76	81	58	67	89

\* Concurrent students are included in enrollment figures.

**ENROLLED FIRST-TIME FRESHMEN COMPOSITE ACT**

**UNIVERSITY OF CENTRAL OKLAHOMA**

Composite Score	Fall 1996		Fall 1997		Fall 1998		Fall 1999		Fall 2000	
	Nmbr	Prcnt	Nmbr	Prcnt	Nmbr	Prcnt	Nmbr	Prcnt	Nmbr	Prcnt
0-16	79	7.0%	68	5.9%	78	6.0%	96	6.1%	124	7.8%
17-18	150	13.3%	138	12.1%	199	15.2%	211	13.3%	195	12.2%
19-20	291	25.9%	289	25.3%	323	24.7%	379	23.9%	341	21.4%
21-22	239	21.2%	252	22.0%	253	19.3%	305	19.3%	386	24.2%
23-24	161	14.3%	169	14.8%	203	15.5%	264	16.7%	222	13.9%
25-26	108	9.6%	123	10.8%	130	9.9%	161	10.2%	161	10.1%
27-28	51	4.5%	58	5.1%	84	6.4%	102	6.4%	104	6.5%
29-30	32	2.8%	30	2.6%	31	2.4%	49	3.1%	41	2.6%
31-36	14	1.2%	16	1.4%	8	0.6%	16	1.0%	22	1.4%
<b>TOTAL</b>	<b>1,125</b>		<b>1,143</b>		<b>1,309</b>		<b>1,583</b>		<b>1,596</b>	
Avg ACT Composite	21.3		21.5		21.3		21.6		21.5	
ACT Req. for Admission	19		19		19		19		20	

**Percentage of Enrolled First Time Freshmen Submitting ACT Scores within ACT Score Ranges**

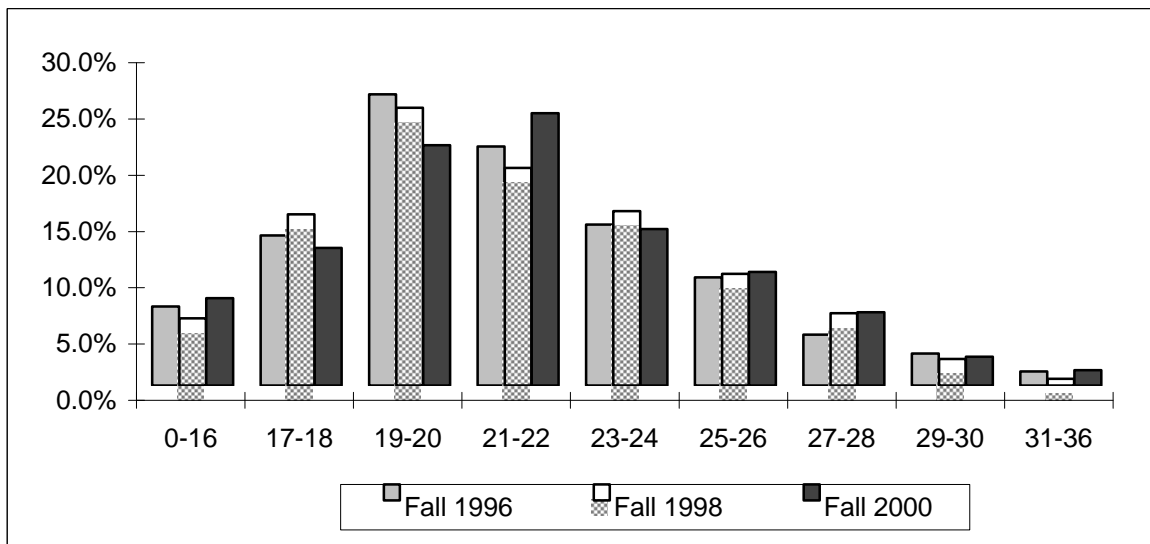

**FIRST TIME FRESHMEN RETENTION**

**UNIVERSITY OF CENTRAL OKLAHOMA**

**1999-00 Longitudinal Retention Survey  
First-Time, Full-Time Degree Seeking Students**

Cohort: Summer & Fall	Head Count	Average ACT	Retention Rate		Cumulative Graduation Rates and Continuation Rates					
			After 1 Year	After 2 Years	Within Four Years		Within Five Years		Within Six Years	
					Graduated	Continued	Graduated	Continued	Graduated	Continued
1987	1,108	16	55.20%	40.80%	6.10%	25.02%	15.90%	14.99%	22.40%	8.13%
1988	1,038	18	56.60%	42.60%	6.60%	28.90%	18.00%	16.02%	23.00%	8.90%
1989	1,018	18	55.40%	45.14%	6.40%	29.70%	18.84%	13.90%	24.36%	10.80%
1990	1,025	20	57.65%	46.43%	6.43%	29.65%	18.34%	15.41%	25.60%	7.40%
1991	870	20	59.42%	47.47%	9.54%	27.58%	22.06%	15.30%	28.39%	6.78%
1992	959	20	60.79%	48.80%	8.96%	28.46%	20.12%	15.43%	27.63%	7.29%
1993	972	21	59.67%	47.22%	7.81%	29.93%	21.39%	14.71%	28.08%	8.84%
1994	933	21	59.80%	47.26%	8.03%	29.79%	21.86%	13.39%	27.22%	8.68%
1995	995	21	61.10%	47.53%	9.04%	29.24%	24.12%	12.36%		
1996	988	21	58.29%	46.15%	9.10%	27.63%				
1997	1,053	21	62.48%	50.04%						
1998	1,227	21	61.20%	49.71%						
1999	1,479	22	67.07%							

Data prepared for the Consortium for Student Retention Data Exchange, using National Center for Education Statistics anticipated format.

**Undergraduate Students on Academic Probation/Suspension  
End of Fall Semesters 1996-2000**

	1996	1997	1998	1999	2000
<b>Probation</b>	4.60%	5.20%	6.81%	7.54%	6.35%
<b>Suspension</b>	1.00%	1.40%	1.80%	1.99%	1.52%

Students with 0-30 credit hours must have a retention GPA of 1.7 and those with more than 30 hours must have a 2.0 to avoid Probationary status. Academic suspension is generally indicative of not meeting these standards for more than one semester.

**TRANSFER STUDENTS**

**UNIVERSITY OF CENTRAL OKLAHOMA**

**1999-2000 Longitudinal Retention Survey  
First-Time, Full-Time Degree Seeking Transfer Students**

Cohort: Summer & Fall	Head Count	Average ACT	Retention Rate		Cumulative Graduation Rates and Continuation Rates					
			After 1 Year	After 2 Years	Within Four Years		Within Five Years		Within Six Years	
					Graduated	Continued	Graduated	Continued	Graduated	Continued
1987	999	17	59.95%	37.63%	43.94%	7.20%	48.44%	3.80%	50.15%	2.30%
1988	1,072	18	62.22%	41.69%	41.04%	11.19%	46.08%	5.50%	48.97%	3.35%
1989	1,033	18	64.76%	40.36%	47.72%	10.35%	52.08%	6.19%	54.59%	5.03%
1990	1,132	19	67.31%	50.44%	46.37%	11.21%	51.85%	4.24%	54.41%	3.88%
1991	1,148	20	70.03%	46.60%	48.95%	9.49%	54.79%	4.18%	56.79%	2.17%
1992	1,297	20	68.23%	44.87%	51.73%	7.47%	54.97%	4.62%	57.36%	2.54%
1993	1,278	20	68.77%	44.13%	50.31%	7.19%	54.06%	3.83%	55.86%	2.19%
1994	1,310	20	70.38%	45.34%	53.43%	7.17%	57.09%	3.81%	58.47%	2.21%
1995	1,294	20	68.00%	43.58%	50.07%	7.41%	54.79%	3.94%		
1996	1,074	20	68.90%	44.87%	52.14%	7.07%				
1997	1,193	20	67.64%	43.83%						
1998	1,162	20	66.78%	44.66%						
1999	1,132	20	66.87%							

**Grade Point Average for Students Entering  
as Transfers vs. Entering as Non-Transfer  
End of Fall Semester**

Admission	Fall 1996		Fall 1997		Fall 1998		Fall 1999	
	Number	Avg GPA	Number	Avg GPA	Number	Avg GPA	Number	Avg GPA
Transfer	7,133	2.84	6,802	2.83	6,902	2.84	6,611	2.80
Non-Transfer	7,389	2.94	7,286	2.94	7,417	2.93	7,678	2.92
Total	14,522	2.87	14,088	2.87	14,319	2.87	14,289	2.84

**Hours Transferred to UCO by First Time Transfer Students**

Hours	Fall 1996		Fall 1997		Fall 1998		Fall 1999	
	Number	Percent	Number	Percent	Number	Percent	Number	Percent
1 - 20	91	8%	75	8%	125	10%	119	10%
21 - 40	239	20%	178	20%	245	21%	244	20%
41 - 60	267	23%	249	28%	235	20%	224	19%
61 - 80	323	28%	216	24%	313	26%	323	27%
81 - 100	126	11%	96	11%	134	11%	141	12%
>100	127	11%	87	10%	139	12%	140	12%

**GRADUATE STUDENTS**

**UNIVERSITY OF CENTRAL OKLAHOMA**

	<b>Fall 1997</b>	<b>Fall 1998</b>	<b>Fall 1999</b>	<b>Fall 2000</b>	<b>Fall 2001</b>
<b>Headcount</b>					
Post-Graduate	1,353	1,404	952	619	564
Graduate	1,290	1,310	1,451	1,716	1,889
<b>Total Headcount</b>	<b>2,643</b>	<b>2,714</b>	<b>2,403</b>	<b>2,335</b>	<b>2,453</b>
<b>Credit Hours</b>					
Post-Graduate	8,555	8,622	5,990	3,337	3,127
Graduate	8,669	9,017	10,728	12,714	13,486
<b>Total Credit Hours</b>	<b>17,224</b>	<b>17,639</b>	<b>16,718</b>	<b>16,051</b>	<b>16,613</b>
<b>New Admissions to the Graduate College</b>	506	644	512	N/A	497
<b>Headcount by College*</b>					
Arts, Media, & Design	-	-	-	-	35
Business Administration	606	767	582	620	632
Education	1,488	1,426	1,015	1,052	1,056
Liberal Arts	347	319	276	293	284
Mathematics & Science	200	196	160	223	225
<b>Full-Time</b>	906	872	935	875	887
<b>Part-Time</b>	1,737	1,842	1,468	1,460	1,566
<b>Male</b>	964	989	881	896	930
<b>Female</b>	1,679	1,725	1,522	1,439	1,523
<b>Average Age</b>	34	33	34	33	35
<b>Ethnic Breakdown**</b>					
White	1,935	2,036	1,746	1,637	1,720
Black	155	150	131	117	139
Native American	57	48	51	53	63
Asian	50	67	56	60	65
Hispanic	39	40	30	39	56
Non Resident (Foreign)	426	402	423	466	438

\* Does not include students with invalid majors

\*\* Includes Audit Only Students

**SEMESTER ENROLLMENT VARIANCE**

**UNIVERSITY OF CENTRAL OKLAHOMA**

	Spring		Summer		Fall	
	2000	2001	2000	2001	2000	2001
<b>Headcount</b>						
Freshmen	3,088	2,873	877	924	4,005	4,126
Sophomores	1,933	2,171	521	614	2,132	2,211
Juniors	2,168	2,167	860	930	2,130	2,457
Seniors	3,716	3,563	2,005	1,994	3,593	3,494
Graduates	2,290	2,184	1,334	1,329	2,335	2,453

<b>Majors by College</b>						
Arts, Media, & Design	-	-	-	-	-	780
Business Administration	3,367	3,230	1,397	1,380	3,516	3,415
Education	3,843	3,550	1,773	1,713	3,872	3,621
Liberal Arts	3,253	3,429	1,085	1,223	3,799	3,085
Mathematics & Science	2,562	2,573	872	955	2,812	2,776

<b>First Time Students</b>						
Freshmen	483	395	409	433	2,060	2,162
Transfers	696	603	200	192	1,261	1,344
Graduates	401	369	231	237	490	537

<b>Credit Hours</b>						
Undergraduate	130,036	129,795	22,757	23,893	142,448	147,296
Graduates	12,806	12,442	5,170	3,839	12,609	13,308

<b>Sections</b>						
Undergraduate	1,795	1,776	436	457	1,868	1,904
Graduate	447	425	197	207	425	449

<b>Student Average Age</b>						
	26	26	27	27	25	25

<b>Degrees Granted</b>						
Undergraduate	932	807	238	244	832	N/A
Graduate	238	224	130	112	227	N/A

**STUDENT COSTS**

**UNIVERSITY OF CENTRAL OKLAHOMA**

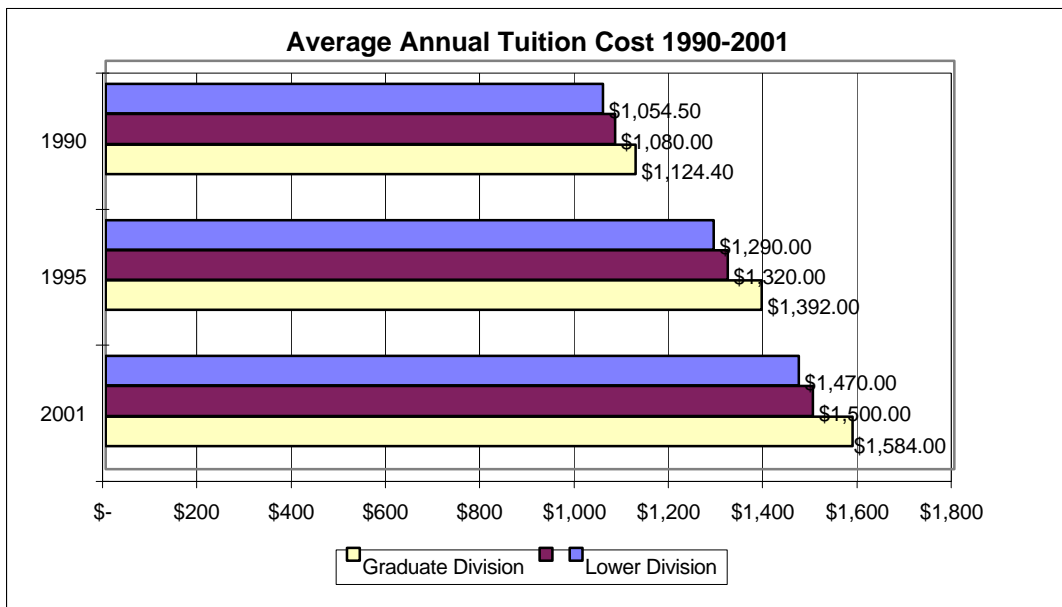
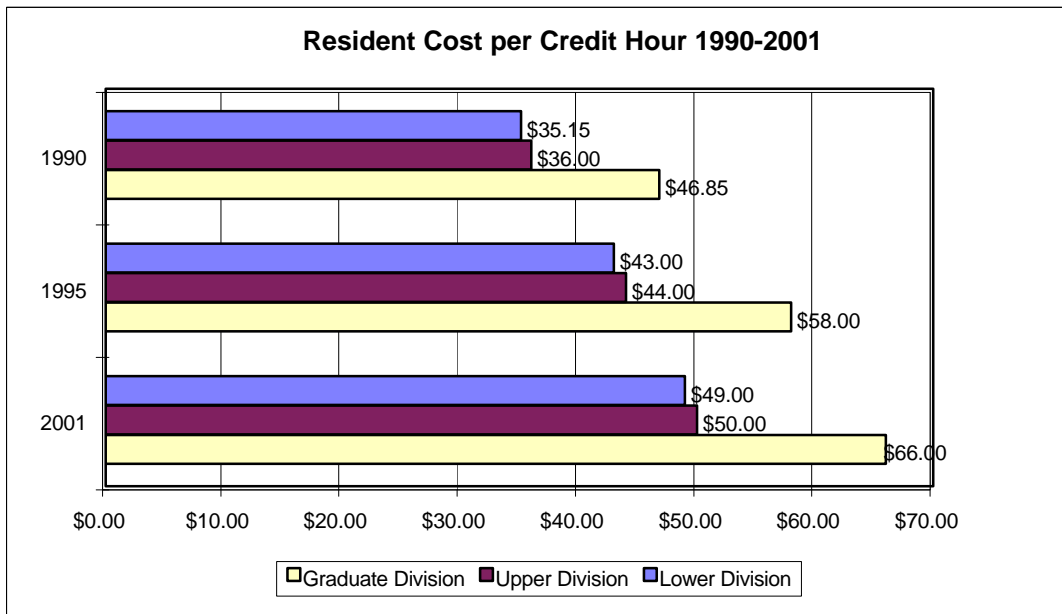

Figures reflect in-state tuition costs only. Annual costs based on 30 hours for lower and upper division and 24 hours for graduate division.

For 2001-02, annual room and board cost is \$3,172 (with a 20-meal/week plan), and the average annual books and supplies cost is estimated at \$900. Fees required for all students sum to \$16.50 per credit hour.

**STUDENT FINANCIAL ASSISTANCE**

**UNIVERSITY OF CENTRAL OKLAHOMA**

Type of Aid	1996-97		1997-98		1998-99		1999-00		2000-01	
	No.	Amount	No.	Amount	No.	Amount	No.	Amount	No.	Amount
Grants	4,772	\$7,706,215	5,022	\$8,467,648	5,467	\$9,687,944	5,445	\$10,176,339	5,472	\$10,618,387
Loans	4,136	\$16,771,561	4,275	\$17,246,176	4,391	\$17,961,699	4,395	\$18,295,530	4,422	\$18,458,003
Schlrshps	1,546	\$1,576,532	1,598	\$1,693,006	1,600	\$1,687,863	1,753	\$1,959,163	1,900	\$2,213,309
Std. Empl.	776	\$1,133,121	745	\$1,214,511	705	\$1,248,408	788	\$1,349,769	789	\$1,380,402
<b>Total</b>	<b>7,217</b>	<b>\$27,187,429</b>	<b>7,468</b>	<b>\$28,621,341</b>	<b>7,833</b>	<b>\$30,585,914</b>	<b>8,038</b>	<b>\$31,780,801</b>	<b>8,068</b>	<b>\$32,670,101</b>

Totals reflect unduplicated student counts in each category.

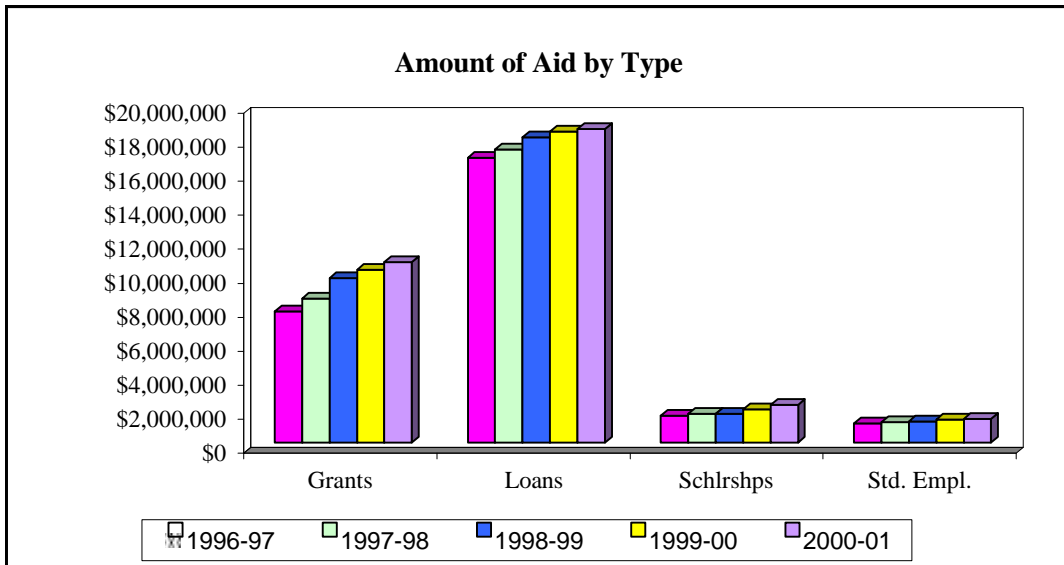



**STUDENT HOUSING**

**UNIVERSITY OF CENTRAL OKLAHOMA**

	<b>Student Headcount</b>					2001 Capacity	% Utilized 2000
	Fall 1997	Fall 1998	Fall 1999	Fall 2000	Fall 2001		
<b>Residence Halls</b>							
<i>East Hall (M)</i>	286	317	313	391	N/A	N/A	N/A
<i>West Hall (F)</i>	370	432	395	398	437	432	101%
<i>Murdaugh Hall (M)</i>	190	152	187	245	279	290	96%
<i>University Commons</i>	N/A	N/A	388	375	378	382	99%
<i>University Suites</i>	N/A	N/A	N/A	N/A	270	300	90%
<b>Residence Hall Totals</b>	846	901	1,283	1,409	1,364	1,404	97%

Residence Hall numbers reflect student headcount. Capacity reflects the number of spaces available, not the number of rooms. This number can change from year to year because of damages. Some students have single rooms which will count as two spaces. Adjustments for this have been made in the utilization figures. University Commons opened Fall 1999. University Suites opened Fall 2001. East Hall closed in Fall 2001.

	<b>Number of Apartments Rented</b>					2000 Capacity	% Utilized 2000
	Fall 1997	Fall 1998	Fall 1999	Fall 2000	Fall 2001		
<b>University Housing</b>							
<i>Broncho Apts III (Stu/Fac)</i>	21	22	23	N/A	N/A	N/A	N/A
<i>Broncho Apts North (II)</i>	60	62	63	63	63	63	100%
<i>Broncho Apts South (I)</i>	69	71	71	71	71	71	100%
<i>N. Washington Apts.</i>	8	8	8	8	8	8	100%
<i>Ayers Apts.</i>	2	2	2	N/A	N/A	N/A	N/A
<b>Univ Housing Totals</b>	160	165	167	142	142	142	100%

Because non-UCO student spouses and children reside in them, University Housing numbers only reflect a count of apartments. For Fall 2001 there were 104 2-bedroom apartments and 38 1-bedroom apartments available. Apartments will occasionally be unrentable because of damage or special designations, which can cause capacity numbers to vary from year to year. Broncho III (Stu/Fac) and Ayers Apartments were demolished in 2000.

**CREDIT HOURS BY DEPARTMENT**

**UNIVERSITY OF CENTRAL OKLAHOMA**

**College of Arts, Media, and Design**

<b>Department</b>		<b>Sum-Spr 1996-97</b>	<b>Sum-Spr 1997-98</b>	<b>Sum-Spr 1998-99</b>	<b>Sum-Spr 1999-00</b>	<b>Sum-Spr 2000-01</b>
<b>Design</b>	LD	0	0	0	0	663
	UD	0	0	0	0	1,520
	GRAD	0	0	0	0	182
	TOT	0	0	0	0	2,365
<b>CAMD - Totals</b>	LD	0	0	0	0	663
	UD	0	0	0	0	1,520
	GRAD	0	0	0	0	182
<b>Total CAMD</b>	TOT	0	0	0	0	2,365

**CREDIT HOURS BY DEPARTMENT**

**UNIVERSITY OF CENTRAL OKLAHOMA**

**College of Business Administration**

<b>Department</b>		<b>Sum-Spr 1996-97</b>	<b>Sum-Spr 1997-98</b>	<b>Sum-Spr 1998-99</b>	<b>Sum-Spr 1999-00</b>	<b>Sum-Spr 2000-01</b>
<b>Accounting</b>	LD	4,305	4,707	4,845	4,962	4,977
	UD	4,734	4,512	4,917	4,443	4,230
	GRAD	909	888	902	993	1,164
	TOT	9,948	10,107	10,664	10,398	10,371
<b>Info Sys &amp; Oper Mgt</b>	LD	1,428	1,407	1,485	1,611	271
	UD	6,604	7,165	8,654	9,564	9,150
	GRAD	2,024	2,005	2,253	2,189	2,039
	TOT	10,056	10,577	12,392	13,364	11,460
<b>Economics</b>	LD	3,681	4,113	3,930	4,291	6,267
	UD	1,011	916	904	738	1,079
	GRAD	846	806	969	951	1,012
	TOT	5,538	5,835	5,803	5,980	8,358
<b>Finance</b>	LD	474	522	732	912	1,398
	UD	5,592	5,117	5,583	5,985	5,179
	GRAD	1,884	1,426	1,209	1,484	1,374
	TOT	7,950	7,065	7,524	8,381	7,951
<b>General Busn</b>	LD	1,680	2,112	2,394	2,565	2,526
	UD	5,910	5,458	5,766	5,967	5,672
	GRAD	821	753	1,178	1,212	1,151
	TOT	8,411	8,323	9,338	9,744	9,349
<b>Military Sci</b>	LD	152	204	201	197	165
	UD	207	210	181	144	134
	GRAD	0	0	0	0	0
	TOT	359	414	382	341	299
<b>Management</b>	LD	0	0	0	0	0
	UD	8,661	8,686	9,397	9,239	8,787
	GRAD	1,486	1,395	1,589	1,483	1,682
	TOT	10,147	10,081	10,986	10,722	10,469
<b>Marketing</b>	LD	135	216	162	201	426
	UD	6,247	6,223	6,333	7,101	7,196
	GRAD	978	912	1,032	1,244	1,081
	TOT	7,360	7,351	7,527	8,546	8,703
<b>CBA - Totals</b>	LD	11,855	13,281	13,749	14,739	16,030
	UD	38,966	38,287	41,735	43,181	41,427
	GRAD	8,948	8,185	9,132	9,556	9,503
<b>Total CBA</b>	TOT	59,769	59,753	64,616	67,476	66,960

**CREDIT HOURS BY DEPARTMENT**

**UNIVERSITY OF CENTRAL OKLAHOMA**

**College of Education**

<b>Department</b>		<b>Sum-Spr 1996-97</b>	<b>Sum-Spr 1997-98</b>	<b>Sum-Spr 1998-99</b>	<b>Sum-Spr 1999-00</b>	<b>Sum-Spr 2000-01</b>
<b>Curr &amp; Inst</b>	LD	130	187	414	453	0
	UD	19,626	19,081	13,187	8,599	3,884
	GRAD	5,581	4,924	4,545	3,257	1,029
	<b>TOT</b>	<b>25,337</b>	<b>24,192</b>	<b>18,146</b>	<b>12,309</b>	<b>4,913</b>
<b>Hum Env Sci</b>	LD	2,894	3,621	3,602	3,956	3,671
	UD	5,625	5,444	4,793	5,230	3,610
	GRAD	1,231	1,171	1,393	1,173	929
	<b>TOT</b>	<b>9,750</b>	<b>10,236</b>	<b>9,788</b>	<b>10,359</b>	<b>8,210</b>
<b>Kin &amp; Health Studies</b>	LD	10,779	10,450	10,858	10,567	9,689
	UD	6,521	6,290	7,124	6,811	5,984
	GRAD	144	131	142	158	162
	<b>TOT</b>	<b>17,444</b>	<b>16,871</b>	<b>18,124</b>	<b>17,536</b>	<b>15,835</b>
<b>OCTED</b>	LD	1,743	1,437	780	993	1,386
	UD	4,375	4,357	4,861	5,228	4,800
	GRAD	2,307	2,332	2,765	3,330	2,816
	<b>TOT</b>	<b>8,425</b>	<b>8,126</b>	<b>8,406</b>	<b>9,551</b>	<b>9,002</b>
<b>Psychology</b>	LD	5,408	5,164	5,372	6,869	6,004
	UD	4,578	4,427	4,163	4,258	4,144
	GRAD	3,322	2,207	1,771	2,040	2,100
	<b>TOT</b>	<b>13,308</b>	<b>11,798</b>	<b>11,306</b>	<b>13,167</b>	<b>12,248</b>
<b>Prof Teacher Ed</b>	LD	0	0	0	45	7
	UD	20,121	14,486	12,441	9,042	7,931
	GRAD	5,298	5,488	5,352	5,334	2,262
	<b>TOT</b>	<b>25,419</b>	<b>19,974</b>	<b>17,793</b>	<b>14,421</b>	<b>10,200</b>
<b>Special Services</b>	LD	0	0	0	0	471
	UD	0	0	0	0	3,905
	GRAD	0	0	0	0	1,726
	<b>TOT</b>	<b>0</b>	<b>0</b>	<b>0</b>	<b>0</b>	<b>6,102</b>
<b>Adv Prf Services</b>	LD	0	0	0	0	36
	UD	0	0	0	0	1,027
	GRAD	0	0	0	0	3,242
	<b>TOT</b>	<b>0</b>	<b>0</b>	<b>0</b>	<b>0</b>	<b>4,305</b>
<b>EDUC - Totals</b>	LD	20,954	20,859	21,026	22,883	21,264
	UD	60,846	54,085	46,569	39,168	35,285
	GRAD	17,883	16,253	15,968	15,292	14,266
<b>Total Education</b>		<b>99,683</b>	<b>91,197</b>	<b>83,563</b>	<b>77,343</b>	<b>70,815</b>

**CREDIT HOURS BY DEPARTMENT**

**UNIVERSITY OF CENTRAL OKLAHOMA**

**College of Liberal Arts**

<b>Department</b>		<b>Sum-Spr 1996-97</b>	<b>Sum-Spr 1997-98</b>	<b>Sum-Spr 1998-99</b>	<b>Sum-Spr 1999-00</b>	<b>Sum-Spr 2000-01</b>
<b>Creative Studies</b> (moved to Eng F99)	LD	0	0	0	0	0
	UD	898	837	987	0	0
	GRAD	608	475	374	0	0
	TOT	1,506	1,312	1,361	0	0
<b>English</b> (include CSTDY F99)	LD	12,526	12,296	13,582	15,208	15,225
	UD	3,361	3,943	3,663	4,459	3,735
	GRAD	538	713	769	1,587	1,333
	TOT	16,425	16,952	18,014	21,254	20,293
<b>Mod Lang, Lit, &amp; Cul</b>	LD	4,112	4,018	4,156	3,984	4,094
	UD	1,015	825	873	980	859
	GRAD	159	111	63	36	32
	TOT	5,286	4,954	5,092	5,000	4,985
<b>History &amp; Geog</b>	LD	9,910	10,518	10,635	11,466	11,439
	UD	3,883	4,083	3,919	3,782	3,164
	GRAD	685	654	624	565	519
	TOT	14,478	15,255	15,178	15,813	15,122
<b>Humanities &amp; Phil</b>	LD	12,579	11,544	13,806	14,196	14,439
	UD	1,282	1,276	1,158	1,336	1,525
	GRAD	3	0	0	0	21
	TOT	13,864	12,820	14,964	15,532	15,985
<b>Journalism</b>	LD	2,887	3,357	3,213	3,798	4,266
	UD	3,336	3,396	3,582	4,076	4,225
	GRAD	10	15	4	21	3
	TOT	6,233	6,768	6,799	7,895	8,494
<b>Music</b>	LD	2,382	2,323	2,464	2,733	2,867
	UD	3,054	2,305	2,093	2,072	1,986
	GRAD	353	340	401	343	306
	TOT	5,789	4,968	4,958	5,148	5,159
<b>Communications</b>	LD	4,572	4,382	4,483	4,628	5,370
	UD	2,092	1,677	1,586	2,012	2,107
	GRAD	0	0	0	0	0
	TOT	6,664	6,059	6,069	6,640	7,477
<b>Political Science</b>	LD	6,978	7,770	8,004	8,427	8,454
	UD	2,645	2,506	2,214	2,059	1,763
	GRAD	723	472	505	626	549
	TOT	10,346	10,748	10,723	11,112	10,766

**CREDIT HOURS BY DEPARTMENT**

**UNIVERSITY OF CENTRAL OKLAHOMA**

**College of Liberal Arts**

<b>Department</b>		<b>Sum-Spr 1996-97</b>	<b>Sum-Spr 1997-98</b>	<b>Sum-Spr 1998-99</b>	<b>Sum-Spr 1999-00</b>	<b>Sum-Spr 2000-01</b>
<b>Soc, CJ, &amp; Sub Ab St</b>	LD	4,448	4,800	4,404	4,706	5,222
	UD	10,095	10,071	8,866	8,524	8,857
	GRAD	1,458	971	1,006	1,080	1,050
	<b>TOT</b>	<b>16,001</b>	<b>15,842</b>	<b>14,276</b>	<b>14,310</b>	<b>15,129</b>
<b>Art &amp; Design</b>	LD	3,547	3,351	3,217	3,259	3,233
	UD	4,218	4,052	3,497	3,291	3,365
	GRAD	235	291	372	397	394
	<b>TOT</b>	<b>8,000</b>	<b>7,694</b>	<b>7,086</b>	<b>6,947</b>	<b>6,992</b>
<b>Theater Arts</b>	LD	431	1,337	1,454	1,679	2,164
	UD	183	564	830	795	1,175
	GRAD	0	0	0	0	0
	<b>TOT</b>	<b>614</b>	<b>1,901</b>	<b>2,284</b>	<b>2,474</b>	<b>3,339</b>
<b>LA - Totals</b>	LD	64,372	65,696	69,418	74,084	76,773
	UD	36,062	35,535	33,268	33,386	32,761
	GRAD	4,772	4,042	4,118	4,655	4,207
<b>Total Liberal Arts</b>	<b>TOT</b>	<b>105,206</b>	<b>105,273</b>	<b>106,804</b>	<b>112,125</b>	<b>113,741</b>

**CREDIT HOURS BY DEPARTMENT**

**UNIVERSITY OF CENTRAL OKLAHOMA**

**College of Mathematics & Science**

<b>Department</b>		<b>Sum-Spr 1996-97</b>	<b>Sum-Spr 1997-98</b>	<b>Sum-Spr 1998-99</b>	<b>Sum-Spr 1999-00</b>	<b>Sum-Spr 2000-01</b>
<b>Biology</b>	LD	11,871	11,818	11,701	12,107	13,035
	UD	2,351	2,400	2,285	2,184	2,109
	GRAD	265	347	299	295	234
	TOT	14,487	14,565	14,285	14,586	15,378
<b>Chemistry</b>	LD	6,159	5,205	5,354	5,323	4,989
	UD	1,915	2,551	2,760	2,531	2,557
	GRAD	4	2	3	55	362
	TOT	8,078	7,758	8,117	7,909	7,908
<b>Computing Sci</b>	LD	5,074	5,905	7,698	8,149	8,299
	UD	1,577	1,599	1,991	2,197	2,340
	GRAD	306	245	264	195	402
	TOT	6,957	7,749	9,953	10,541	11,041
<b>Funeral Srv</b>	LD	401	383	387	268	259
	UD	2,019	2,443	2,117	2,184	2,451
	GRAD	42	36	69	117	144
	TOT	2,462	2,862	2,573	2,569	2,854
<b>Math &amp; Stat</b>	LD	10,180	10,711	13,172	13,885	14,002
	UD	2,045	1,802	1,367	1,539	1,335
	GRAD	600	444	391	311	332
	TOT	12,825	12,957	14,930	15,735	15,669
<b>Nursing</b>	LD	639	541	435	760	937
	UD	4,122	3,641	3,247	3,074	3,452
	GRAD	0	0	0	63	156
	TOT	4,761	4,182	3,682	3,897	4,545
<b>Physics &amp; Engin</b>	LD	5,012	5,912	6,047	6,395	6,797
	UD	694	878	1,182	1,056	1,043
	GRAD	111	91	68	54	145
	TOT	5,817	6,881	7,297	7,505	7,985
<b>M&amp;S - Totals</b>	LD	39,336	40,475	44,794	46,887	48,318
	UD	14,723	15,314	14,949	14,765	15,287
	GRAD	1,328	1,165	1,094	1,090	1,775
<b>Total M&amp;S</b>	TOT	55,387	56,954	60,837	62,742	65,380

**CREDIT HOURS BY DEPARTMENT**

**UNIVERSITY OF CENTRAL OKLAHOMA**

<b>College Totals</b>		<b>Sum-Spr 1996-97</b>	<b>Sum-Spr 1997-98</b>	<b>Sum-Spr 1998-99</b>	<b>Sum-Spr 1999-00</b>	<b>Sum-Spr 2000-01</b>
<b>College of Arts, Media, &amp; Design</b>	LD	0	0	0	0	663
	UD	0	0	0	0	1,520
	GRAD	0	0	0	0	182
<b>Total</b>		<b>0</b>	<b>0</b>	<b>0</b>	<b>0</b>	<b>2,365</b>
<b>College of Business Administration</b>	LD	11,855	13,281	13,749	14,739	16,030
	UD	38,966	38,287	41,735	43,181	41,427
	GRAD	8,948	8,185	9,132	9,556	9,503
<b>Total</b>		<b>59,769</b>	<b>59,753</b>	<b>64,616</b>	<b>67,476</b>	<b>66,960</b>
<b>College of Education</b>	LD	20,954	20,859	21,026	22,883	21,264
	UD	60,846	54,085	46,569	39,168	35,285
	GRAD	17,883	16,253	15,968	15,292	14,266
<b>Total</b>		<b>99,683</b>	<b>91,197</b>	<b>83,563</b>	<b>77,343</b>	<b>70,815</b>
<b>College of Liberal Arts</b>	LD	63,941	65,696	69,418	74,084	76,773
	UD	35,879	35,535	33,268	33,386	32,761
	GRAD	4,772	4,042	4,118	4,655	4,207
<b>Total</b>		<b>104,592</b>	<b>105,273</b>	<b>106,804</b>	<b>112,125</b>	<b>113,741</b>
<b>College of Mathematics &amp; Science</b>	LD	39,336	40,475	44,794	46,887	48,318
	UD	14,723	15,314	14,949	14,765	15,287
	GRAD	1,328	1,165	1,094	1,090	1,775
<b>Total</b>		<b>55,387</b>	<b>56,954</b>	<b>60,837</b>	<b>62,742</b>	<b>65,380</b>
<b>University Totals</b>	LD	<b>136,086</b>	<b>140,311</b>	<b>148,987</b>	<b>158,593</b>	<b>163,048</b>
	UD	<b>150,414</b>	<b>143,221</b>	<b>136,521</b>	<b>130,500</b>	<b>126,280</b>
	GRAD	<b>32,931</b>	<b>29,645</b>	<b>30,312</b>	<b>30,593</b>	<b>29,933</b>
	<b>Total</b>	<b>319,431</b>	<b>313,177</b>	<b>315,820</b>	<b>319,686</b>	<b>319,261</b>



**AVERAGE CREDIT HOURS BY LEVEL**

UNIVERSITY OF CENTRAL OKLAHOMA

**Average Credit Hours by Level**  
Fall 2001

Classification	Number	Credit Hours	Average Credit Hours Taken	Avg Hours Taken Fall 1997
<b>Full Time</b>				
Freshmen	2,998	40,491	13.5	13.4
Sophomores	1,698	23,634	13.9	13.8
Juniors	1,807	25,567	14.1	14.2
Seniors	2,112	29,752	14.1	14.2
Graduates	888	9,463	10.7	10.8
<b>Total Full Time</b>	<b>9,503</b>	<b>128,907</b>	<b>13.6</b>	<b>13.6</b>
<b>Part Time</b>				
Freshmen	1,128	7,501	6.6	6.4
Sophomores	513	3,640	7.1	6.9
Juniors	650	4,485	6.9	6.9
Seniors	1,382	9,068	6.6	6.7
Graduates	1,565	7,170	4.6	4.3
<b>Total Part Time</b>	<b>5,238</b>	<b>31,864</b>	<b>6.1</b>	<b>5.9</b>
<b>Total</b>				
Freshmen	4,126	47,992	11.6	11.0
Sophomores	2,211	27,274	12.3	11.8
Juniors	2,457	30,052	12.2	11.8
Seniors	3,494	38,820	11.1	11.3
Graduates	2,453	16,633	6.8	6.5
<b>Grand Total</b>	<b>14,741</b>	<b>160,771</b>	<b>10.9</b>	<b>10.5</b>

**DEGREES GRANTED****UNIVERSITY OF CENTRAL OKLAHOMA****ORIGIN OF GRADUATING STUDENTS**

	<b>96-97</b>	<b>97-98</b>	<b>98-99</b>	<b>99-00</b>	<b>00-01</b>
<b>Undergraduate Students</b>					
Started at UCO	540	588	557	545	540
Two-Year Transfer	644	661	627	568	517
Four-Year Transfer	260	288	247	239	226
Both 2 & 4 Year Transfer	654	645	648	661	589
<b>Total</b>	<b>2,098</b>	<b>2,182</b>	<b>2,079</b>	<b>2,013</b>	<b>1,872</b>

**ETHNIC PROFILE**

	<b>1996-97</b>		<b>1997-98</b>		<b>1998-99</b>		<b>1999-00</b>		<b>2000-01</b>	
	Bachelor's	Master's	Bachelor's	Master's	Bachelor's	Master's	Bachelor's	Master's	Bachelor's	Master's
<b>White</b>	1,594	414	1,620	382	1,572	325	1,437	373	1,335	369
<b>Black</b>	90	31	103	27	108	30	94	29	114	24
<b>Hispanic</b>	43	6	47	8	32	4	39	13	40	5
<b>Asian</b>	51	7	45	14	56	8	64	7	67	7
<b>Indian</b>	73	23	83	10	65	15	76	6	69	14
<b>N-Res</b>	287	202	291	206	256	163	308	148	253	162
<b>Total</b>	<b>2,138</b>	<b>683</b>	<b>2,189</b>	<b>647</b>	<b>2,089</b>	<b>545</b>	<b>2,018</b>	<b>576</b>	<b>1,878</b>	<b>581</b>

**GENDER PROFILE**

	<b>1996-97</b>		<b>1997-98</b>		<b>1998-99</b>		<b>1999-00</b>		<b>2000-01</b>	
	Bachelor's	Master's	Bachelor's	Master's	Bachelor's	Master's	Bachelor's	Master's	Bachelor's	Master's
<b>Male</b>	820	260	854	238	807	203	876	199	766	195
<b>Female</b>	1,318	423	1,335	409	1,282	342	1,142	377	1,112	386

**ANNUALIZED DEGREES GRANTED BY MAJOR**

**UNIVERSITY OF CENTRAL OKLAHOMA**

<b>College of Business Administration</b>									
					<b>Undergraduate Degrees</b>				
<b>REGENTS CODE</b>	<b>DEPT.</b>	<b>DEGREE</b>	<b>MAJOR</b>	<b>DESCRIPTION</b>	<b>SM-SP 1996-97</b>	<b>SM-SP 1997-98</b>	<b>SM-SP 1998-99</b>	<b>SM-SP 1999-00</b>	<b>SM-SP 2000-01</b>
001	ACCTG	B.S.	110	Accounting	99	93	97	87	72
007	GBUSN	B.B.A.	115	Business Admin-General Business	64	50	45	44	46
007	GBUSN	B.B.A.	117**	Business Admin-Legal Studies	N/A	N/A	N/A	N/A	2
007	GBUSN	B.B.A.	118**	Business Admin-International Trade	N/A	N/A	N/A	N/A	8
007	GBUSN	B.B.A.	141	Business Admin-Business Communication	3	3	1	2	3
013	ECON	B.B.A.	147	Economics	3	2	3	1	3
016	FIN	B.B.A.	116	Finance-Insurance	3	4	3	4	0
016	FIN	B.B.A.	150	Finance	87	82	65	63	75
016	FIN	B.B.A.	152*	Business Administration-Real Estate	1	1	0	0	0
020	ISOM	B.B.A.	114*	Business Administration-Decision Sciences	3	0	0	0	0
020	MNGMT	B.B.A.	120	Management	49	63	69	61	42
020	MNGMT	B.B.A.	121	Management-Human Resource Management	25	25	22	18	25
020	MNGMT	B.B.A.	153	Management-Hotel & Food Service Admin	3	0	3	2	5
020	ECON	B.B.A.	156	Management-Public Administration	0	4	0	1	0
021	MRKTG	B.B.A.	125	Marketing	53	67	50	63	52
021	MRKTG	B.B.A.	126	Marketing-Purchasing & Material Mgt	2	3	2	0	3
021	MRKTG	B.B.A.	127	Marketing-Retail Management	2	0	0	2	4
021	MRKTG	B.B.A.	128	Marketing-Promotions Management	3	5	5	4	6
021	MRKTG	B.B.A.	158*	Business Administration-Fashion Merchandising	4	2	1	0	1
029	ECON	B.A.	148	Economics	4	8	3	5	3
029	ECON	B.A.	149**	Economics-Applied Economics	N/A	N/A	N/A	N/A	1
176	ISOM	B.B.A.	145	Info & Oper Mngt-Mngt Information Systems	57	74	88	164	168
176	ISOM	B.B.A.	146**	Info & Oper Mngt-Operations Management & Analysis	1	3	9	14	6
	<b>TOTAL CBA UG</b>				<b>466</b>	<b>489</b>	<b>466</b>	<b>535</b>	<b>525</b>

**ANNUALIZED DEGREES GRANTED BY MAJOR**

**UNIVERSITY OF CENTRAL OKLAHOMA**

<b>College of Business Administration</b>									
					<b>Graduate Degrees</b>				
<b>REGENTS CODE</b>	<b>DEPT.</b>	<b>DEGREE</b>	<b>MAJOR</b>	<b>DESCRIPTION</b>	<b>SM-SP 1996-97</b>	<b>SM-SP 1997-98</b>	<b>SM-SP 1998-99</b>	<b>SM-SP 1999-00</b>	<b>SM-SP 2000-01</b>
008	GBUSN	M.B.A.	160	Business Administration	152	159	151	148	157
008	GBUSN	M.B.A.	170*	Business Administration-Accounting	0	1	0	0	0
008	GBUSN	M.B.A.	171*	Business Administration-Marketing	1	0	0	0	0
008	GBUSN	M.B.A.	172*	Business Administration-Management	1	0	0	0	0
008	GBUSN	M.B.A.	175*	Business Administration-Computer Information System	2	0	0	0	0
	<b>TOTAL CBA GRAD</b>				<b>622</b>	<b>649</b>	<b>617</b>	<b>683</b>	<b>682</b>
	<b>CBA TOTAL</b>				<b>1088</b>	<b>1138</b>	<b>1083</b>	<b>1218</b>	<b>1207</b>

**ANNUALIZED DEGREES GRANTED BY MAJOR**

**UNIVERSITY OF CENTRAL OKLAHOMA**

<b>College of Education</b>									
					<b>Undergraduate Degrees</b>				
<b>REGENTS CODE</b>	<b>DEPT.</b>	<b>DEGREE</b>	<b>MAJOR</b>	<b>DESCRIPTION</b>	<b>SM-SP 1996-97</b>	<b>SM-SP 1997-98</b>	<b>SM-SP 1998-99</b>	<b>SM-SP 1999-00</b>	<b>SM-SP 2000-01</b>
014	OCTED	B.S.Ed.	330	Business Education	12	9	11	9	5
014	OCTED	B.S.Ed.	332	Business Education-Marketing Education	0	3	1	0	1
083	SPS	B.S.Ed.	225*	Special Education-Mental Retardation	10	15	9	5	1
083	SPS	B.S.Ed.	230	Speech/Language Pathology	29	21	22	22	16
083	SPS	B.S.Ed.	235*	Special Education-Emotionally Disturbed	5	13	14	1	0
083	SPS	B.S.Ed.	240*	Special Education-Learning Disabilities	31	40	39	2	0
092	OCTED	B.S.Ed.	246	Allied Health Education	0	1	0	4	1
092	OCTED	B.S.Ed.	248*	General Studies-Allied Health Ed-Med Institut	2	3	2	6	1
093	CIED	B.S.Ed.	215	Elementary Education	208	196	207	63	67
094	CIED	B.S.Ed.	210	Early Childhood Education	71	64	65	32	22
105	OCTED	B.S.	247	General Studies-Liberal Arts & Sciences	238	250	239	245	230
108	KINES	B.S.	718	Community Health	43	55	42	50	41
112	KINES	B.S.Ed.	722	Physical Education/Health	29	21	23	27	25
113	HESCI	B.S.	727*	Hum Environ Sci-Nutrition & Food Production	0	0	2	0	0
113	HESCI	B.S.	728	Hum Environ Sci-Family & Child Development	30	30	49	28	34
113	HESCI	B.S.	729	Hum Environ Sci-Interior Design	14	10	6	6	12
113	HESCI	B.S.	736	Hum Environ Sci-Fashion Marketing	12	12	5	15	11
113	HESCI	B.S.	747	Hum Environ Sci-Nutr, Dietetics, & Fd Mgmt	9	12	7	10	2
114	OCTED	B.S.Ed.	731	HES Ed-Occupational Family & Consumer Sciences Educa	0	0	0	1	0
114	OCTED	B.S.Ed.	732	HES Ed-Vocational Family & Consumer Sciences Educatio	6	1	5	3	4
115	OCTED	B.S.	741*	Industrial Education-Construction Technology	1	0	0	0	0
116	OCTED	B.S.Ed.	734*	Industrial Education-Technology Education	3	2	0	0	0
116	OCTED	B.S.Ed.	735	Industrial Education-Trade & Industrial	3	4	6	3	4
133	KINES	B.S.	716	Kinesiology-Recreation Management	7	6	11	8	9
133	KINES	B.S.	717	Kinesiology-Exercise/Fitness Management	14	10	9	23	13
141	PSYCH	B.A.	220	Psychology	64	72	69	62	67

**ANNUALIZED DEGREES GRANTED BY MAJOR**

**UNIVERSITY OF CENTRAL OKLAHOMA**

<b>College of Education</b>									
					<b>Undergraduate Degrees</b>				
<b>REGENTS CODE</b>	<b>DEPT.</b>	<b>DEGREE</b>	<b>MAJOR</b>	<b>DESCRIPTION</b>	<b>SM-SP 1996-97</b>	<b>SM-SP 1997-98</b>	<b>SM-SP 1998-99</b>	<b>SM-SP 1999-00</b>	<b>SM-SP 2000-01</b>
148	OCTED	B.S.	752	Industrial Safety	33	34	38	43	42
173	KINES	B.A.	719	Dance Education	2	3	4	3	7
174	SPS	B.S.Ed	226**	Special Education	N/A	N/A	6	14	21
177	OCTED	B.S.	250	Training & Development	6	2	5	3	2
	<b>TOTAL EDUC UG</b>				<b>882</b>	<b>889</b>	<b>896</b>	<b>688</b>	<b>638</b>

**ANNUALIZED DEGREES GRANTED BY MAJOR**

**UNIVERSITY OF CENTRAL OKLAHOMA**

<b>College of Education</b>									
					<b>Graduate Degrees</b>				
<b>REGENTS CODE</b>	<b>DEPT.</b>	<b>DEGREE</b>	<b>MAJOR</b>	<b>DESCRIPTION</b>	<b>SM-SP 1996-97</b>	<b>SM-SP 1997-98</b>	<b>SM-SP 1998-99</b>	<b>SM-SP 1999-00</b>	<b>SM-SP 2000-01</b>
031	APS	M.Ed.	261	Educational Administration-Elementary	13	31	20	20	21
031	APS	M.Ed.	262	Educational Administration-Secondary	18	16	22	24	18
033	TCHED	M.Ed.	371*	Junior College Education-Art	1	0	0	0	0
033	TCHED	M.Ed.	373*	Junior College Education-Business	2	0	0	0	0
033	TCHED	M.Ed.	375*	Junior College Education-Computer Science	1	0	0	0	0
033	TCHED	M.Ed.	381*	Junior College Education-Health & Physical Education	1	0	0	0	0
058	PSYCH	M.S.	268*	Counseling Psychology	N/A	N/A	2	6	13
058	PSYCH	M.Ed.	287*	Community Counseling	35	26	23	7	1
059	CIED	M.Ed.	263	Elementary Education	16	14	12	11	5
060	APS	M.Ed.	267	Education Guidance & Counseling	27	27	22	23	28
063	SPS	M.Ed.	269	Reading	12	13	6	10	11
063	SPS	M.Ed.	366	Reading-Bilingual	0	0	0	0	0
117	APS	M.Ed.	265	Instructional Media	7	12	13	17	15
140	OCTED	M.Ed.	264	Professional Health Occupations	11	4	3	6	9
150	HESCI	M.S.	770*	Hum Environ Sci-Fashion Marketing	0	0	0	3	0
150	HESCI	M.S.	771	Hum Environ Sci-Fam & Consumer Sci Educ	4	4	1	2	1
150	HESCI	M.S.	772	Hum Environ Sci-Interior Design	4	1	4	1	4
150	HESCI	M.S.	773	Hum Environ Sci-Family and Child Studies	12	4	10	11	16
150	HESCI	M.S.	774	Hum Environ Sci-Nutrition & Food Management	17	16	15	20	18
156	OCTED	M.Ed.	368	Adult Education-Community Service	20	23	15	24	19
156	OCTED	M.Ed.	369	Adult Education-Gerontology	13	22	11	11	17
157	CIED	M.Ed.	266	Early Childhood Education	53	35	23	18	16
165	TCHED	M.Ed.	270	Education-Secondary Education	17	8	11	7	4
165	TCHED	M.Ed.	272*	Secondary Education-Biology	1	0	0	0	0
165	TCHED	M.Ed.	277*	Secondary Education-English	1	0	0	0	0
165	TCHED	M.Ed.	289*	Secondary Education-Music	1	0	0	0	0

\*Majors no longer active.

\*\*Majors recently created.

**ANNUALIZED DEGREES GRANTED BY MAJOR**

**UNIVERSITY OF CENTRAL OKLAHOMA**

<b>College of Education</b>									
					<b>Graduate Degrees</b>				
<b>REGENTS CODE</b>	<b>DEPT.</b>	<b>DEGREE</b>	<b>MAJOR</b>	<b>DESCRIPTION</b>	<b>SM-SP 1996-97</b>	<b>SM-SP 1997-98</b>	<b>SM-SP 1998-99</b>	<b>SM-SP 1999-00</b>	<b>SM-SP 2000-01</b>
165	TCHED	M.Ed.	290*	Secondary Education-Natural Science	1	0	0	0	0
165	TCHED	M.Ed.	296	Secondary Education-Social Studies	0	0	0	0	1
165	OCTED	M.Ed.	299	Education-General Education	59	79	69	72	75
168	SPS	M.Ed.	364	Speech/Language Pathology	20	21	21	21	20
171	PSYCH	M.A.	378	Psychology-General (Exp)	8	10	3	6	11
171	PSYCH	M.A.	379**	Psychology-Counseling	N/A	N/A	N/A	N/A	1
171	PSYCH	M.A.	380**	Psychology-School Psychology	N/A	N/A	N/A	N/A	2
175	SPS	M.Ed.	360	Special Education	16	20	11	11	12
175	SPS	M.Ed.	361*	Special Education-Learning Disabilities	12	12	7	3	2
175	SPS	M.Ed.	362*	Special Education-Mental Retardation	4	3	3	0	1
175	SPS	M.Ed.	363*	Special Education-Emotionally Disturbed	6	3	7	6	0
175	SPS	M.Ed.	367*	Special Education-Multi-Handicapped	1	0	0	0	0
175	SPS	M.Ed.	370**	Special Education-Severe-Profound/Multiple Disabilities	N/A	N/A	N/A	N/A	0
175	SPS	M.Ed.	372**	Special Education-Mild-Moderate Disabilities	N/A	N/A	N/A	N/A	0
	<b>TOTAL EDUC GRAD</b>				<b>414</b>	<b>404</b>	<b>334</b>	<b>340</b>	<b>341</b>
<b>EDUCATION TOTAL</b>					<b>1,296</b>	<b>1,293</b>	<b>1,230</b>	<b>1,028</b>	<b>979</b>



**ANNUALIZED DEGREES GRANTED BY MAJOR**

**UNIVERSITY OF CENTRAL OKLAHOMA**

College of Liberal Arts									
					Undergraduate Degrees				
REGENTS CODE	DEPT.	DEGREE	MAJOR	DESCRIPTION	SM-SP 1996-97	SM-SP 1997-98	SM-SP 1998-99	SM-SP 1999-00	SM-SP 2000-01
003	ART	B.A.	414	Art-Graphic Design	23	24	11	32	23
003	ART	B.A.	417	Art-Photographic Arts	3	4	0	1	0
003	ART	B.A.	421	Art-Graphic Arts	2	12	6	12	13
003	ART	B.A.	424	Art-Formation Arts	5	2	4	6	2
004	ART	B.A.Ed.	410	Art Education	8	8	8	7	3
028	SOCIO	B.A.	550	Criminal Justice	74	77	64	77	59
097	ENG	B.A.	418**	English-Creative Studies	N/A	N/A	N/A	N/A	0
097	ENG	B.A.	420	English	19	31	38	35	32
098	ENG	B.A.Ed.	419	English Education	27	34	24	23	22
106	HIST	B.A.	423	Geography	2	1	1	3	2
107	HIST	B.A.Ed.	422*	Geography Education	1	0	0	0	0
109	HIST	B.A.	426	History-General	16	21	21	24	23
109	HIST	B.A.	427	History-Museum Studies	2	2	2	4	1
110	HIST	B.A.Ed.	425	History Education	23	17	17	16	5
118	JOURN	B.A.	530*	Journalism-Newspaper	0	0	2	1	0
118	JOURN	B.A.	531*	Journalism-Magazines	0	0	1	0	0
118	JOURN	B.A.	532	Journalism-Photographic Arts	10	9	7	6	7
118	JOURN	B.A.	533	Journalism-Public Relations	15	11	21	21	33
118	JOURN	B.A.	534*	Journalism-Professional Writing	1	2	3	1	1
118	JOURN	B.A.	535	Journalism-Advertising	21	13	17	24	22
118	JOURN	B.A.	536	Journalism-General	10	18	22	20	19
124	MLANG	B.A.	431	Modern Language-French	5	2	1	1	3
124	MLANG	B.A.	433	Modern Language-German	3	2	0	0	1
124	MLANG	B.A.	435	Modern Language-Spanish	12	13	6	15	6
125	MLANG	B.A.Ed.	430	Modern Language Education-French	0	1	3	0	0
125	MLANG	B.A.Ed.	432	Modern Language Education-German	1	0	1	0	0

\*Majors no longer active.

\*\*Majors recently created.

**ANNUALIZED DEGREES GRANTED BY MAJOR**

**UNIVERSITY OF CENTRAL OKLAHOMA**

<b>College of Liberal Arts</b>									
					<b>Undergraduate Degrees</b>				
<b>REGENTS CODE</b>	<b>DEPT.</b>	<b>DEGREE</b>	<b>MAJOR</b>	<b>DESCRIPTION</b>	<b>SM-SP 1996-97</b>	<b>SM-SP 1997-98</b>	<b>SM-SP 1998-99</b>	<b>SM-SP 1999-00</b>	<b>SM-SP 2000-01</b>
125	MLANG	B.A.Ed.	434	Modern Language Education-Spanish	0	4	0	3	2
126	MUSIC	B.M.	436	Music-Piano	4	3	3	3	2
126	MUSIC	B.M.	437	Music-Vocal	1	5	1	2	0
126	MUSIC	B.M.	441	Music-Music Theatre	2	4	3	3	2
126	MUSIC	B.M.	442	Music-Wind	0	1	1	0	0
126	MUSIC	B.M.	448	Music-String	1	1	1	4	4
126	MUSIC	B.M.	458	Music-Percussion	0	0	1	0	0
127	MUSIC	B.M.Ed.	438	Music Education-Instrumental	8	9	3	4	5
127	MUSIC	B.M.Ed.	439	Music Education-Vocal	7	5	3	3	5
130	COMM	B.A.	454	Communication-Interpersonal Communications	9	5	10	14	8
130	COMM	B.A.	455	Communication-Broadcasting	19	14	15	11	17
130	COMM	B.A.	457	Communication-Corporate Communication	15	7	7	16	13
131	COMM	B.A. Ed.	451	Communication Education	3	3	4	1	0
132	HUM	B.A.	443	Philosophy	6	5	6	7	3
137	PLTSC	B.A.	445	Political Science	27	27	24	15	16
137	PLTSC	B.A.	446*	Political Science-Public Administration	5	1	3	0	0
137	PLTSC	B.A.	546*	Political Science-Municipal Management	2	0	1	0	0
138	PLTSC	B.A. Ed.	444*	Political Science Education	1	0	0	0	0
144	HIST	B.A. Ed.	447	Social Studies Education	10	13	10	11	7
145	SOCIO	B.A.	449	Sociology	32	50	43	32	37
145	SOCIO	B.A.	450	Sociology-Substance Abuse Studies	23	14	16	21	16
154	HIST	B.A.	520	Applied Liberal Arts	6	6	4	5	13
178	THART	B.A.	453	Theatre Arts	4	6	5	15	10
<b>TOTAL LA UG</b>					<b>468</b>	<b>487</b>	<b>444</b>	<b>499</b>	<b>437</b>

**ANNUALIZED DEGREES GRANTED BY MAJOR**

**UNIVERSITY OF CENTRAL OKLAHOMA**

<b>College of Liberal Arts</b>									
					<b>Graduate Degrees</b>				
<b>REGENTS CODE</b>	<b>DEPT.</b>	<b>DEGREE</b>	<b>MAJOR</b>	<b>DESCRIPTION</b>	<b>SM-SP 1996-97</b>	<b>SM-SP 1997-98</b>	<b>SM-SP 1998-99</b>	<b>SM-SP 1999-00</b>	<b>SM-SP 2000-01</b>
099	ENG	M.A.	461	English-Traditional Studies	8	2	2	6	15
099	ENG	M.A.	464	English-Creative Writing	11	10	8	10	9
099	ENG	M.A.	467	English-Contemporary Literature	3	1	1	1	2
099	ENG	M.A.	468	English-Composition Skills	2	0	3	3	1
099	ENG	M.A.	469**	English-Teaching English as a Second Language	N/A	N/A	N/A	0	2
111	HIST	M.A.	470	History	6	9	4	6	6
111	HIST	M.A.	471*	History-Southwestern Studies	0	1	0	0	0
111	HIST	M.A.	472	History-Museum Studies	5	7	4	6	3
111	HIST	M.A.	473**	History-Social Studies Teaching	N/A	N/A	N/A	0	0
128	MUSIC	M.M.	480	Music	2	8	7	5	7
136	PLTSC	M.A.	475	Political Science	4	1	0	5	0
136	PLTSC	M.A.	476	Political Science-Urban Affairs	2	6	1	2	3
136	PLTSC	M.A.	477	Political Science-International Affairs	8	8	4	5	4
149	SOCIO	M.A.	570	Criminal Justice Management and Administration	36	20	14	17	19
	<b>TOTAL LA GRAD</b>				<b>87</b>	<b>73</b>	<b>48</b>	<b>66</b>	<b>71</b>
	<b>LA TOTAL</b>				<b>555</b>	<b>560</b>	<b>492</b>	<b>565</b>	<b>508</b>

**ANNUALIZED DEGREES GRANTED BY MAJOR**

**UNIVERSITY OF CENTRAL OKLAHOMA**

<b>College of Mathematics and Science</b>									
					<b>Undergraduate Degrees</b>				
<b>REGENTS CODE</b>	<b>DEPT.</b>	<b>DEGREE</b>	<b>MAJOR</b>	<b>DESCRIPTION</b>	<b>SM-SP 1996-97</b>	<b>SM-SP 1997-98</b>	<b>SM-SP 1998-99</b>	<b>SM-SP 1999-00</b>	<b>SM-SP 2000-01</b>
005	BIO	B.S.	611	Biology	63	63	68	69	60
025	CHEM	B.S.	614	Chemistry-A.C.S. Certificate	5	4	5	2	3
025	CHEM	B.S.	616	Chemistry	1	1	0	1	0
025	CHEM	B.S.	617	Chemistry-Health Sciences	14	5	7	14	6
026	CHEM	B.S.Ed.	618	Science Education-Chemistry	1	3	2	2	2
026	BIO	B.S. Ed.	610	Science Education-Biology	5	9	9	7	5
027	COMSC	B.S.	620	Computing Science-Economics	1	2	0	3	0
027	COMSC	B.S.	621	Computing Science-Accounting	3	2	2	4	1
027	COMSC	B.S.	622	Computing Science-Management	11	11	8	6	2
027	COMSC	B.S.	623	Computing Science-General Business	8	14	10	6	9
027	COMSC	B.S.	624	Computing Science-Marketing	0	0	3	2	2
027	COMSC	B.S.	625	Computing Science-Other Areas of Application	7	16	14	24	39
027	COMSC	B.S.	626	Computing Science-Mathematics	16	24	15	14	23
027	COMSC	B.S.	627	Computing Science-Biology	1	2	1	6	1
027	COMSC	B.S.	628	Computing Science-Psychology	0	0	2	0	0
101	CHEM	B.S.	650	Forensic Science	6	11	13	12	16
102	FUNRL	CERT	612	Funeral Service Certificate	5	1	3	3	2
103	FUNRL	B.S.	613	Funeral Service	36	38	27	35	25
121	MATH	B.S. Ed.	630	Mathematics Education	15	7	9	6	10
122	MATH	B.S.	629	Mathematics-Applied Mathematics	1	0	1	0	1
122	MATH	B.S.	632*	Mathematics-Accounting	1	0	1	0	0
122	MATH	B.S.	633*	Mathematics-Computing Science	3	2	2	5	0
122	MATH	B.S.	634*	Mathematics-Economics & Statistics	1	0	0	0	1
122	MATH	B.S.	635*	Mathematics-Management	1	1	1	0	0
122	MATH	B.S.	636*	Mathematics-Marketing	0	1	1	0	0
122	MATH	B.S.	637	Mathematics	1	2	2	0	2

**ANNUALIZED DEGREES GRANTED BY MAJOR**

**UNIVERSITY OF CENTRAL OKLAHOMA**

<b>College of Mathematics and Science</b>									
					<b>Undergraduate Degrees</b>				
<b>REGENTS CODE</b>	<b>DEPT.</b>	<b>DEGREE</b>	<b>MAJOR</b>	<b>DESCRIPTION</b>	<b>SM-SP 1996-97</b>	<b>SM-SP 1997-98</b>	<b>SM-SP 1998-99</b>	<b>SM-SP 1999-00</b>	<b>SM-SP 2000-01</b>
122	MATH	B.S.	639*	Mathematics-Physics	1	2	1	0	3
122	MATH	B.S.	640	Mathematics-Statistics	1	1	2	1	2
122	MATH	B.S.	641*	Mathematics-Other Areas of Application	2	2	2	0	1
123	BIO	B.S.	638	Medical Technology	6	3	2	2	2
129	NURSG	B.S.	645	Nursing	63	83	63	63	48
134	PHY	B.S.	646*	Physics-Computing Science	0	1	0	0	0
134	PHY	B.S.	647	Engineering Physics	5	4	3	2	3
134	PHY	B.S.	648*	Physics-Health Science Professions	0	1	0	1	0
134	PHY	B.S.	656	Engineering Physics-Science	1	0	1	0	1
134	PHY	B.S.	657	Engineering Physics-Technology	0	0	0	2	1
135	PHY	B.S. Ed.	654*	Physics Education	0	0	0	1	0
172	MATH	B.S.	652	Actuarial Science	4	6	2	3	5
	<b>TOTAL M&amp;S UG</b>				<b>289</b>	<b>322</b>	<b>282</b>	<b>296</b>	<b>276</b>

**ANNUALIZED DEGREES GRANTED BY MAJOR**

**UNIVERSITY OF CENTRAL OKLAHOMA**

<b>College of Mathematics and Science</b>									
					<b>Graduate Degrees</b>				
<b>REGENTS CODE</b>	<b>DEPT.</b>	<b>DEGREE</b>	<b>MAJOR</b>	<b>DESCRIPTION</b>	<b>SM-SP 1996-97</b>	<b>SM-SP 1997-98</b>	<b>SM-SP 1998-99</b>	<b>SM-SP 1999-00</b>	<b>SM-SP 2000-01</b>
147	PHY	M.S.	670	Industrial & Applied Physics	1	0	3	1	2
169	MATH	M.S.	680	Applied Mathematical Sciences-Mathematics	4	0	0	6	0
169	MATH	M.S.	681	Applied Mathematical Sciences-Computer Science	12	6	7	11	4
169	MATH	M.S.	682	Applied Mathematical Sciences-Statistics	0	1	0	0	0
169	MATH	M.S.	683	Applied Mathematical Sciences-Teaching	0	0	0	1	2
170	BIO	M.S.	685	Biology	3	2	2	3	3
179	CHEM	M.S.	690**	Forensic Sci-Criminalistics	N/A	N/A	N/A	0	0
179	CHEM	M.S.	691**	Forensic Sci-Technical Investigations	N/A	N/A	N/A	0	0
179	CHEM	M.S.	692**	Forensic Sci-Nursing	N/A	N/A	N/A	0	0
	<b>TOTAL M&amp;S GRAD</b>				<b>20</b>	<b>9</b>	<b>12</b>	<b>22</b>	<b>11</b>
	<b>MATH &amp; SCIENCE TOTAL</b>				<b>309</b>	<b>331</b>	<b>294</b>	<b>318</b>	<b>287</b>

**ANNUALIZED DEGREES GRANTED BY MAJOR**

**UNIVERSITY OF CENTRAL OKLAHOMA**

	<b>SM-SP 1996-97</b>	<b>SM-SP 1997-98</b>	<b>SM-SP 1998-99</b>	<b>SM-SP 1999-00</b>	<b>SM-SP 1999-00</b>
<b>College of Business Administration</b>					
Undergraduate	466	489	466	535	525
Graduate	622	649	617	683	682
<b>Total</b>	<b>1,088</b>	<b>1,138</b>	<b>1,083</b>	<b>1,218</b>	<b>1,207</b>
<b>College of Education</b>					
Undergraduate	876	887	891	685	638
Graduate	414	404	334	340	341
<b>Total</b>	<b>1,290</b>	<b>1,291</b>	<b>1,225</b>	<b>1,025</b>	<b>979</b>
<b>College of Liberal Arts</b>					
Undergraduate	464	481	439	484	437
Graduate	87	73	48	66	71
<b>Total</b>	<b>551</b>	<b>554</b>	<b>487</b>	<b>550</b>	<b>508</b>
<b>College of Mathematics and Science</b>					
Undergraduate	289	322	282	296	276
Graduate	20	9	12	22	11
<b>Total</b>	<b>309</b>	<b>331</b>	<b>294</b>	<b>318</b>	<b>287</b>
<b>University Totals</b>					
Undergraduate	2,105	2,187	2,088	2,018	1,876
Graduate	1,143	1,135	1,011	1,111	1,105
<b>Total</b>	<b>3,248</b>	<b>3,322</b>	<b>3,099</b>	<b>3,129</b>	<b>2,981</b>

UCO granted the third largest number of degrees in Oklahoma in 1998-99.

\* Major codes that are no longer offered. If majors had not produced degrees for the past 5 years they were removed from the table.

\*\* Major codes recently created.

**STUDENT MAJORS**

**UNIVERSITY OF CENTRAL OKLAHOMA**

College of Arts, Media, & Design									
Undergraduate Majors									
REGENTS	MAJOR				Fall	Fall	Fall	Fall	Fall
CODE	DEPT	CODE	DESCRIPTION	DEGREE	1997	1998	1999	2000	2001
003	ART	817**	Art-Photographic Arts	B.F.A.	N/A	N/A	N/A	N/A	21
003	ART	821**	Art-Graphic Arts	B.F.A.	N/A	N/A	N/A	N/A	49
003	ART	824**	Art-Formation Arts	B.F.A.	N/A	N/A	N/A	N/A	22
004	ART	810**	Art Education	B.F.A.Ed.	N/A	N/A	N/A	N/A	53
126	MUSIC	836**	Music-Piano	B.M.	N/A	N/A	N/A	N/A	17
126	MUSIC	837**	Music-Vocal	B.M.	N/A	N/A	N/A	N/A	14
126	MUSIC	841**	Music-Music Theatre	B.M.	N/A	N/A	N/A	N/A	46
126	MUSIC	842**	Music-Wind	B.M.	N/A	N/A	N/A	N/A	11
126	MUSIC	848**	Music-String	B.M.	N/A	N/A	N/A	N/A	22
126	MUSIC	858**	Music-Percussion	B.M.	N/A	N/A	N/A	N/A	8
127	MUSIC	838**	Music Education-Instrumental	B.M.Ed.	N/A	N/A	N/A	N/A	64
127	MUSIC	839**	Music Education-Vocal	B.M.Ed.	N/A	N/A	N/A	N/A	43
173	TDMA	819**	Dance Education	B.F.A.	N/A	N/A	N/A	N/A	28
178	TDMA	853**	Theatre Arts	B.F.A.	N/A	N/A	N/A	N/A	81
182	DESN	814**	Design-Graphic Design	B.F.A.	N/A	N/A	N/A	N/A	173
182	DESN	829**	Design-Interior Design	B.F.A.	N/A	N/A	N/A	N/A	93
777	Z	802**	Non-Degree Arts, Media, & Design Undergraduate		N/A	N/A	N/A	N/A	0
888	Z	859**	Arts, Media, & Design Undecided		N/A	N/A	N/A	N/A	0
<b>Total ARTMED UG</b>					<b>0</b>	<b>0</b>	<b>0</b>	<b>0</b>	<b>745</b>



**STUDENT MAJORS**

**UNIVERSITY OF CENTRAL OKLAHOMA**

<b>College of Arts, Media, &amp; Design</b>									
<b>Graduate Majors</b>									
<b>REGENTS</b>		<b>MAJOR</b>			<b>Fall</b>	<b>Fall</b>	<b>Fall</b>	<b>Fall</b>	<b>Fall</b>
<b>CODE</b>	<b>DEPT</b>	<b>CODE</b>	<b>DESCRIPTION</b>	<b>DEGREE</b>	<b>1997</b>	<b>1998</b>	<b>1999</b>	<b>2000</b>	<b>2001</b>
104	Z	865**	Arts, Media, & Design Undergraduate Degree Graduate		N/A	N/A	N/A	N/A	0
128	MUSIC	880**	Music	M.M.	N/A	N/A	N/A	N/A	17
150	DESN	872**	Design-Interior Design	M.F.A.	N/A	N/A	N/A	N/A	18
777	Z	899**	Non-Degree Arts, Media, & Design Graduate		N/A	N/A	N/A	N/A	0
		<b>Total ARTMED GRAD</b>			N/A	N/A	N/A	N/A	<b>35</b>
		<b>TOTAL COLLEGE OF ARTS, MEDIA, &amp; DESIGN MAJORS</b>			<b>0</b>	<b>0</b>	<b>0</b>	<b>0</b>	<b>780</b>

**STUDENT MAJORS**

**UNIVERSITY OF CENTRAL OKLAHOMA**

<b>College of Business Administration</b>									
<b>Undergraduate Majors</b>									
<b>REGENTS</b>		<b>MAJOR</b>			<b>Fall</b>	<b>Fall</b>	<b>Fall</b>	<b>Fall</b>	<b>Fall</b>
<b>CODE</b>	<b>DEPT</b>	<b>CODE</b>	<b>DESCRIPTION</b>	<b>DEGREE</b>	<b>1997</b>	<b>1998</b>	<b>1999</b>	<b>2000</b>	<b>2001</b>
001	ACCTG	110	Accounting	B.S.	589	597	530	480	465
007	GBUSN	115	Business Admin-General Business	B.B.A.	302	319	307	282	310
007	GBUSN	117**	Business Admin-Legal Studies	B.B.A.	N/A	N/A	N/A	7	23
007	GBUSN	118**	Business Admin-International Trade	B.B.A.	N/A	N/A	N/A	9	51
007	GBUSN	141	Business Admin-Business Communication	B.B.A.	22	24	26	25	23
007	GBUSN	144*	Business Administration-Computer Science	B.B.A.	0	0	1	1	1
013	ECON	147	Economics	B.B.A.	20	15	20	11	8
016	FIN	116	Finance-Insurance	B.B.A.	20	19	17	11	12
016	FIN	150	Finance	B.B.A.	301	297	293	272	254
016	FIN	152*	Business Administration-Real Estate	B.B.A.	2	1	0	0	0
020	ISOM	114*	Business Administration-Decision Sciences	B.B.A.	1	1	0	0	0
020	MNGMT	120	Management	B.B.A.	246	291	234	237	251
020	MNGMT	121	Management-Human Resource Management	B.B.A.	88	77	86	96	89
020	MNGMT	122**	Management-Golf Management	B.B.A.	0	0	0	0	8
020	MNGMT	153	Management-Hotel & Food Service Admin	B.B.A.	37	35	43	33	33
020	ECON	156	Management-Public Administration	B.B.A.	11	5	5	8	6
021	MRKTG	125	Marketing	B.B.A.	224	219	230	218	228
021	MRKTG	126	Marketing-Purchasing & Materials Management	B.B.A.	9	9	5	6	4
021	MRKTG	127	Marketing-Retail Management	B.B.A.	4	10	8	7	8
021	MRKTG	128	Marketing-Integrated Marketing Communication	B.B.A.	14	18	14	18	28
021	MRKTG	158*	Business Administration-Fashion Merchandising	B.B.A.	7	4	0	0	0
029	ECON	148	Economics	B.A.	18	16	11	15	18
029	ECON	149**	Economics-Applied Economics	B.A.	N/A	N/A	N/A	2	2
176	ISOM	145	Info & Operations Mngt-Management Information System	B.B.A.	303	433	620	650	583
176	ISOM	146	Info & Operations Mngt-Operations Management & Anal	B.B.A.	17	24	29	15	28
777	Z	102	Non-Degree Business Undergraduate		0	0	0	0	0

**STUDENT MAJORS**

*UNIVERSITY OF CENTRAL OKLAHOMA*

<b>College of Business Administration</b>									
<b>Undergraduate Majors</b>									
<b>REGENTS</b>		<b>MAJOR</b>			<b>Fall</b>	<b>Fall</b>	<b>Fall</b>	<b>Fall</b>	<b>Fall</b>
<b>CODE</b>	<b>DEPT</b>	<b>CODE</b>	<b>DESCRIPTION</b>	<b>DEGREE</b>	<b>1997</b>	<b>1998</b>	<b>1999</b>	<b>2000</b>	<b>2001</b>
888	Z	109	Minor-Military Science		1	0	0	0	0
888	Z	159	Business Undecided		433	467	556	498	354
<b>Total CBA UG</b>					<b>2,669</b>	<b>2,881</b>	<b>3,035</b>	<b>2,901</b>	<b>2,787</b>

**STUDENT MAJORS**

**UNIVERSITY OF CENTRAL OKLAHOMA**

<b>College of Business Administration</b>									
<b>Graduate Majors</b>									
<b>REGENTS</b>		<b>MAJOR</b>			<b>Fall</b>	<b>Fall</b>	<b>Fall</b>	<b>Fall</b>	<b>Fall</b>
<b>CODE</b>	<b>DEPT</b>	<b>CODE</b>	<b>DESCRIPTION</b>	<b>DEGREE</b>	<b>1997</b>	<b>1998</b>	<b>1999</b>	<b>2000</b>	<b>2001</b>
008	GBUSN	160	Business Administration	M.B.A.	438	477	454	536	571
008	GBUSN	169*	Business Administration-Decision Sciences	M.B.A.	0	1	0	0	0
104	Z	165	Business Undergraduate Degree Graduate		3	2	2	0	1
777	Z	199	Non-Degree Business Graduate		119	392	123	99	63
<b>Total CBA GRAD</b>					<b>560</b>	<b>872</b>	<b>579</b>	<b>635</b>	<b>635</b>
<b>TOTAL COLLEGE OF BUSINESS MAJORS</b>					<b>3,229</b>	<b>3,753</b>	<b>3,614</b>	<b>3,536</b>	<b>3,422</b>

**STUDENT MAJORS**

**UNIVERSITY OF CENTRAL OKLAHOMA**

<b>College of Education</b>									
<b>Undergraduate Majors</b>									
<b>REGENTS</b>		<b>MAJOR</b>			<b>Fall</b>	<b>Fall</b>	<b>Fall</b>	<b>Fall</b>	<b>Fall</b>
<b>CODE</b>	<b>DEPT</b>	<b>CODE</b>	<b>DESCRIPTION</b>	<b>DEGREE</b>	<b>1997</b>	<b>1998</b>	<b>1999</b>	<b>2000</b>	<b>2001</b>
014	OCTED	330	Business Education	B.S.Ed.	36	32	27	26	29
014	OCTED	332	Business Educ-Marketing Education	B.S.Ed.	10	3	7	11	4
083	SPS	225*	Special Education-Mental Retardation	B.S.Ed.	41	22	7	2	0
083	SPS	230	Speech/Language Pathology	B.S.Ed.	121	118	105	79	64
083	SPS	235*	Special Education-Emotionally Disturbed	B.S.Ed.	35	16	1	3	2
083	SPS	240*	Special Education-Learning Disabilities	B.S.Ed.	115	64	12	6	3
092	OCTED	245*	General Studies-Public School Nursing	B.S.Ed.	0	0	2	0	1
092	OCTED	246	Allied Health Education	B.S.Ed.	12	7	19	10	15
092	OCTED	248*	General Studies-Allied Health Ed-Med Institut	B.S.Ed.	10	13	7	4	5
093	CIED	215	Elementary Education	B.S.Ed.	788	625	483	517	580
094	CIED	210	Early Childhood Education	B.S.Ed.	230	193	135	139	143
105	OCTED	247	General Studies	B.S.	376	383	411	362	278
108	KINES	718	Community Health	B.S.	104	100	103	96	67
112	KINES	722	Physical Educ/Health	B.S.Ed.	143	147	143	114	131
113	HESCI	727*	Hum Environ Sci-Nutrition & Food Production	B.S.	1	3	2	4	0
113	HESCI	729*	Hum Environ Sci- Interior Design	B.S.	93	86	99	81	0
113	HESCI	745*	Human Environ Sci-Fd Mgt & Nutr Gn Pln 4 Dietetics	B.S.	0	1	0	0	0
113	HESCI	747	Nutrition, Dietetics, & Food Management	B.S.	55	52	56	40	63
114	OCTED	731	Family & Consumer Science-Occupational	B.S.Ed.	4	4	5	8	3
114	OCTED	732	Family & Consumer Science-Vocational	B.S.Ed.	13	14	17	21	20
115	OCTED	741*	Industrial Education-Construction Technology	B.S.	0	0	1	0	0
116	OCTED	734*	Industrial Education-Technology Education	B.S.Ed.	2	0	0	0	0
116	OCTED	735	Industrial Education-Trade & Industrial	B.S.Ed.	39	41	32	26	36
133	KINES	715*	Physical Education	B.S.	0	7	0	0	0
133	KINES	716	Kinesiology-Recreation Management	B.S.	27	38	28	32	29
133	KINES	717	Kinesiology-Exercise/Fitness Management	B.S.	55	76	98	90	87
141	PSYCH	220	Psychology	B.A.	416	406	435	446	446

\*Majors no longer active.

\*\*Majors recently created.

Source: Majors Progression

**STUDENT MAJORS**

**UNIVERSITY OF CENTRAL OKLAHOMA**

<b>College of Education</b>									
<b>Undergraduate Majors</b>									
<b>REGENTS</b>		<b>MAJOR</b>			<b>Fall</b>	<b>Fall</b>	<b>Fall</b>	<b>Fall</b>	<b>Fall</b>
<b>CODE</b>	<b>DEPT</b>	<b>CODE</b>	<b>DESCRIPTION</b>	<b>DEGREE</b>	<b>1997</b>	<b>1998</b>	<b>1999</b>	<b>2000</b>	<b>2001</b>
148	OCTED	752	Industrial Safety	B.S.	109	121	109	93	76
173	KINES	719*	Dance Education	B.A.	20	26	30	37	0
174	SPS	226**	Special Education	B.S.Ed.	41	86	117	100	56
174	SPS	227**	Special Education-Severe-Profound/Multiple Disabilities	B.S.Ed.	N/A	N/A	N/A	1	14
174	SPS	228**	Special Education-Mild-Moderate Disabilities	B.S.Ed.	N/A	N/A	N/A	2	31
177	OCTED	250	Training & Development	B.S.	13	16	12	11	10
180	HESCI	725**	Family Life Education-Marriage & Family	B.S.	0	0	0	0	6
180	HESCI	726**	Family Life Education-Gerontology	B.S.	0	0	0	0	2
180	HESCI	728	Family Life Education-Child Development	B.S.	118	127	123	116	105
183	HESCI	736	Fashion Marketing	B.S.	52	41	62	61	78
777	Z	202	Non-Degree Education Undergraduate		0	0	0	0	0
888	Z	259	Education Undecided		200	229	238	282	181
<b>Total EDUC UG</b>					<b>3,279</b>	<b>3,097</b>	<b>2,926</b>	<b>2,820</b>	<b>2,565</b>

**STUDENT MAJORS**

**UNIVERSITY OF CENTRAL OKLAHOMA**

<b>College of Education</b>									
<b>Graduate Majors</b>									
<b>REGENTS</b>		<b>MAJOR</b>			<b>Fall</b>	<b>Fall</b>	<b>Fall</b>	<b>Fall</b>	<b>Fall</b>
<b>CODE</b>	<b>DEPT</b>	<b>CODE</b>	<b>DESCRIPTION</b>	<b>DEGREE</b>	<b>1997</b>	<b>1998</b>	<b>1999</b>	<b>2000</b>	<b>2001</b>
031	APS	261	Educ Admin	M.Ed.	58	56	24	39	127
031	APS	262	Educ Admin-Secondary	M.Ed.	61	56	34	39	30
033	TCHED	377*	Junior College Education-English	M.Ed.	0	0	0	0	1
058	PSYCH	268*	Counseling Psychology	M.S.	N/A	26	38	55	25
058	PSYCH	287*	Community Counseling	M.Ed.	83	31	11	5	2
059	CIED	263	Elementary Education	M.Ed.	49	36	25	14	13
060	APS	267	Educ Guidance & Counseling	M.Ed.	104	112	98	102	82
063	SPS	269	Reading	M.Ed.	26	24	27	35	39
063	SPS	366	Reading-Bilingual	M.Ed.	0	0	0	0	0
104	Z	365	Education Undergraduate Degree Graduate		2	1	0	0	0
117	APS	265	Instructional Media	M.Ed.	34	35	30	33	50
117	APS	760	Instructional Media-Applied Technology	M.Ed.	0	0	0	0	3
140	OCTED	264	Professional Health Occupations	M.Ed.	12	19	24	25	22
150	HESCI	770*	Hum Env Sci-Fashion Marketing	M.S.	4	2	3	0	0
150	HESCI	771*	Hum Env Sci-Family & Consumer Science Education	M.S.	5	3	2	6	5
150	HESCI	772*	Hum Env Sci-Interior Design	M.S.	9	16	19	18	0
156	OCTED	368	Adult Education-Community Service	M.Ed.	54	48	54	58	67
156	OCTED	369	Adult Education-Gerontology	M.Ed.	36	89	36	40	33
157	CIED	266	Early Childhood Education	M.Ed.	88	62	41	35	32
165	TCHED	270	Education-Secondary Education	M.Ed.	41	35	24	20	17
165	TCHED	271*	Secondary Education-Art	M.Ed.	0	1	0	0	0
165	TCHED	274*	Secondary Education-Chemistry	M.Ed.	0	1	0	0	0
165	TCHED	277*	Secondary Education-English	M.Ed.	1	0	0	0	0
165	TCHED	290*	Secondary Education-Natural Science	M.Ed.	0	1	0	0	0
165	TCHED	298*	Secondary Education-Spanish	M.Ed.	0	0	1	0	0
165	TCHED	299	Education-General Education	M.Ed.	162	127	121	147	174
168	SPS	364	Speech/Language Pathology	M.Ed.	50	46	46	40	37

\*Majors no longer active.

\*\*Majors recently created.

Source: Majors Progression

**STUDENT MAJORS**

**UNIVERSITY OF CENTRAL OKLAHOMA**

<b>College of Education</b>									
<b>Graduate Majors</b>									
<b>REGENTS</b>		<b>MAJOR</b>			<b>Fall</b>	<b>Fall</b>	<b>Fall</b>	<b>Fall</b>	<b>Fall</b>
<b>CODE</b>	<b>DEPT</b>	<b>CODE</b>	<b>DESCRIPTION</b>	<b>DEGREE</b>	<b>1997</b>	<b>1998</b>	<b>1999</b>	<b>2000</b>	<b>2001</b>
171	PSYCH	378	Psychology-General (Exp)	M.A.	49	45	36	37	18
171	PSYCH	379	Psychology-Counseling	M.A.	0	0	0	3	33
171	PSYCH	380	Psychology-School Psychology	M.A.	0	0	0	3	11
175	SPS	360	Special Education	M.Ed.	36	25	18	23	11
175	SPS	361*	Special Education-Learning Disabilities	M.Ed.	32	21	7	8	0
175	SPS	362*	Special Education-Mental Retardation	M.Ed.	4	10	4	1	1
175	SPS	363*	Special Education-Emotionally Disturbed	M.Ed.	14	12	9	3	1
175	SPS	367*	Special Education-Multi-Handicapped	M.Ed.	2	1	0	1	1
175	SPS	370**	Special Education-Severe-Profound/Multiple Disabilities	M.Ed.	N/A	N/A	N/A	1	2
175	SPS	372**	Special Education-Mild-Moderate Disabilities	M.Ed.	N/A	N/A	N/A	3	13
181	HESCI	773	Family & Child Studies-Family & Consumer Science Ed	M.S.	28	40	42	58	48
184	HESCI	774	Nutrition & Food Management	M.S.	24	26	24	24	20
185	KHS	763**	Wellness Management-Health Studies	M.S.	0	0	0	0	5
185	KHS	764**	Wellness Management-Exercise Science	M.S.	0	0	0	0	6
777	Z	399	Non-Degree Education Graduate		416	415	201	178	129
<b>Total EDUC GRAD</b>					<b>1,484</b>	<b>1,422</b>	<b>999</b>	<b>1,054</b>	<b>1,058</b>
<b>TOTAL COLLEGE OF EDUCATION MAJORS</b>					<b>4,763</b>	<b>4,519</b>	<b>3,925</b>	<b>3,874</b>	<b>3,623</b>



**STUDENT MAJORS**

**UNIVERSITY OF CENTRAL OKLAHOMA**

College of Liberal Arts									
Undergraduate Majors									
REGENTS		MAJOR			Fall	Fall	Fall	Fall	Fall
CODE	DEPT	CODE	DESCRIPTION	DEGREE	1997	1998	1999	2000	2001
003	ART	414*	Art-Graphic Design	B.A.	151	161	170	177	0
003	ART	417*	Art-Photographic Arts	B.A.	13	18	16	13	0
003	ART	421*	Art-Graphic Arts	B.A.	50	49	50	49	0
003	ART	424*	Art-Formation Arts	B.A.	18	20	19	14	0
004	ART	410*	Art Education	B.A.Ed.	62	48	50	48	0
028	SOCIO	550	Criminal Justice	B.A.	372	312	343	346	23
028	SOCIO	553	Criminal Justice-General Criminal Justice	B.A.	0	0	0	0	11
028	SOCIO	554	Criminal Justice-Police	B.A.	0	0	0	0	298
097	ENG	418**	English-Creative Studies	B.A.	N/A	N/A	N/A	5	21
097	ENG	420	English	B.A.	94	100	105	106	109
098	ENG	419	English Education	B.A.Ed.	163	161	145	121	120
106	HIST	423	Geography	B.A.	8	6	12	7	8
107	HIST	422*	Geography Education	B.A.Ed.	3	8	4	3	0
109	HIST	426	History-General	B.A.	57	51	59	71	82
109	HIST	427	History-Museum Study	B.A.	19	26	23	15	19
110	HIST	425	History Education	B.A.Ed.	119	115	94	73	100
118	JOURN	530*	Journalism Newspaper	B.A.	8	5	2	0	0
118	JOURN	531*	Journalism Magazines	B.A.	5	4	3	0	0
118	JOURN	532	Journalism-Photographic Arts	B.A.	42	43	49	62	79
118	JOURN	533	Journalism-Public Relations	B.A.	71	70	98	111	116
118	JOURN	534*	Journalism Professional Writing	B.A.	14	9	2	1	0
118	JOURN	535	Journalism-Advertising	B.A.	67	72	91	83	84
118	JOURN	536	Journalism-General	B.A.	62	70	62	85	80
118	JOURN	537*	Journalism Business and Economics	B.A.	1	0	0	0	0
119	JOURN	428*	Journalism Education	B.A.Ed.	7	4	2	0	0
124	MLANG	431	Modern Language-French	B.A.	10	11	10	13	11
124	MLANG	433	Modern Language-German	B.A.	5	1	5	2	6

\*Majors no longer active.

\*\*Majors recently created.

Source: Majors Progression

**STUDENT MAJORS**

**UNIVERSITY OF CENTRAL OKLAHOMA**

College of Liberal Arts									
Undergraduate Majors									
REGENTS	MAJOR			DEGREE	Fall	Fall	Fall	Fall	Fall
CODE	DEPT	CODE	DESCRIPTION	DEGREE	1997	1998	1999	2000	2001
124	MLANG	435	Modern Language-Spanish	B.A.	30	28	27	24	23
125	MLANG	430	Modern Language Educ-French	B.A.Ed.	7	9	2	4	5
125	MLANG	432	Modern Language Educ-German	B.A.Ed.	3	5	5	4	3
125	MLANG	434	Modern Language Educ-Spanish	B.A.Ed.	29	34	33	34	33
126	MUSIC	436*	Music-Piano	B.M.	20	19	17	15	0
126	MUSIC	437*	Music-Vocal	B.M.	20	20	20	27	0
126	MUSIC	441*	Music-Music Theatre	B.M.	35	30	34	46	0
126	MUSIC	442*	Music-Wind	B.M.	12	9	8	7	0
126	MUSIC	448*	Music-String	B.M.	18	25	27	20	0
126	MUSIC	458*	Music-Percussion	B.M.	2	2	2	4	0
127	MUSIC	438*	Music Education-Instrumental	B.M.Ed.	69	62	75	69	0
127	MUSIC	439*	Music Education-Vocal	B.M.Ed.	45	33	43	45	0
130	COMM	454	Communication-Interpersonal Communication	B.A.	30	30	42	44	68
130	COMM	455	Communication-Broadcasting	B.A.	115	122	151	173	173
130	COMM	457	Communication-Corporate Communication	B.A.	52	67	71	87	93
131	COMM	451	Communication Education	B.A.Ed.	18	21	17	12	22
132	HUM	443	Philosophy	B.A.	25	25	28	20	24
137	PLTSC	405	Political Science/Pre-Law		0	0	0	0	0
137	PLTSC	445	Political Science	B.A.	116	95	126	122	157
137	PLTSC	446*	Political Science-Public Administration	B.A.	12	9	3	3	2
137	PLTSC	546*	Political Science-Municipal Management	B.A.	4	2	1	0	0
138	PLTSC	444*	Political Science Education	B.A.Ed.	8	7	3	3	1
144	HIST	447	Social Studies Education	B.A.Ed.	50	46	49	45	47
145	SOCIO	449	Sociology	B.A.	189	159	154	148	167
145	SOCIO	450	Sociology-Substance Abuse Studies	B.A.	91	90	71	65	61
154	HIST	520	Applied Liberal Arts	B.A.	31	26	28	28	35
178	THART	453*	Theatre Arts	B.A.	65	74	102	101	0

\*Majors no longer active.

\*\*Majors recently created.

Source: Majors Progression

**STUDENT MAJORS**

*UNIVERSITY OF CENTRAL OKLAHOMA*

<b>College of Liberal Arts</b>									
<b>Undergraduate Majors</b>									
<b>REGENTS</b>		<b>MAJOR</b>			<b>Fall</b>	<b>Fall</b>	<b>Fall</b>	<b>Fall</b>	<b>Fall</b>
<b>CODE</b>	<b>DEPT</b>	<b>CODE</b>	<b>DESCRIPTION</b>	<b>DEGREE</b>	<b>1997</b>	<b>1998</b>	<b>1999</b>	<b>2000</b>	<b>2001</b>
777	Z	402	Non-Degree Liberal Arts Undergraduate		1	0	0	0	0
888	Z	459	Liberal Arts Undecided		541	464	579	956	724
<b>TOTAL LA UG</b>					<b>3,059</b>	<b>2,877</b>	<b>3,132</b>	<b>3,511</b>	<b>2,805</b>

**STUDENT MAJORS**

**UNIVERSITY OF CENTRAL OKLAHOMA**

<b>College of Liberal Arts</b>									
<b>Graduate Majors</b>									
<b>REGENTS</b>		<b>MAJOR</b>			<b>Fall</b>	<b>Fall</b>	<b>Fall</b>	<b>Fall</b>	<b>Fall</b>
<b>CODE</b>	<b>DEPT</b>	<b>CODE</b>	<b>DESCRIPTION</b>	<b>DEGREE</b>	<b>1997</b>	<b>1998</b>	<b>1999</b>	<b>2000</b>	<b>2001</b>
099	ENG	461	English-Traditional Studies	M.A.	12	23	23	22	13
099	ENG	464	English-Creative Writing	M.A.	42	40	47	41	35
099	ENG	467	English-Contemporary Lit	M.A.	3	5	7	8	8
099	ENG	468	English-Composition Skills	M.A.	7	6	8	7	7
099	ENG	469**	English-Teaching English as a Second Language	M.A.	NA	NA	0	14	23
104	Z	465	Liberal Arts Undergraduate Degree Graduate		2	1	0	0	0
111	HIST	470	History	M.A.	33	25	16	30	30
111	HIST	471*	History-Southwestern Studies	M.A.	4	2	0	2	1
111	HIST	472	History-Museum Studies	M.A.	16	14	13	13	18
111	HIST	473**	History-Social Studies Teaching	M.A.	NA	NA	0	0	0
128	MUSIC	480*	Music	M.M.	11	17	14	17	0
136	PLTSC	475	Political Science	M.A.	6	13	5	13	9
136	PLTSC	476	Political Science-Urban Affairs	M.A.	4	1	4	7	5
136	PLTSC	477	Political Science-International Affairs	M.A.	18	17	16	17	19
149	SOCIO	570	Criminal Justice Management and Administration	M.A.	47	48	46	52	65
777	Z	499	Non-Degree Liberal Arts Graduate		111	83	78	54	55
<b>TOTAL LA GRAD</b>					<b>316</b>	<b>295</b>	<b>277</b>	<b>297</b>	<b>288</b>
<b>TOTAL COLLEGE OF LIBERAL ARTS MAJORS</b>					<b>3,375</b>	<b>3,172</b>	<b>3,409</b>	<b>3,808</b>	<b>3,093</b>

**STUDENT MAJORS**

**UNIVERSITY OF CENTRAL OKLAHOMA**

<b>College of Mathematics and Science</b>									
<b>Undergraduate Majors</b>									
<b>REGENTS</b>		<b>MAJOR</b>			<b>Fall</b>	<b>Fall</b>	<b>Fall</b>	<b>Fall</b>	<b>Fall</b>
<b>CODE</b>	<b>DEPT</b>	<b>CODE</b>	<b>DESCRIPTION</b>	<b>DEGREE</b>	<b>1997</b>	<b>1998</b>	<b>1999</b>	<b>2000</b>	<b>2001</b>
005	BIO	601	Biology/Pre-Dental		10	5	3	3	1
005	BIO	605	Biology/Pre-Medical		39	10	7	7	3
005	BIO	606	Biology/Pre-Optometry		3	1	1	1	0
005	BIO	609	Biology/Pre-Veterinary Medicine		8	1	2	0	0
005	BIO	611	Biology	B.S.	380	435	425	421	424
025	CHEM	607	Chemistry/Pre-Pharmacy		13	1	2	4	0
025	CHEM	614	Chemistry-A.C.S. Certificate	B.S.	30	19	16	13	9
025	CHEM	616	Chemistry	B.S.	17	15	17	26	19
025	CHEM	617	Chemistry-Health Sciences	B.S.	65	69	63	56	70
026	BIO	610	Science Education-Biology	B.S.Ed.	62	77	54	49	49
026	CHEM	618	Science Education-Chemistry	B.S.Ed.	22	18	12	9	7
026	PHY	649**	Science Education-Physical Science	B.S.Ed.	N/A	N/A	N/A	0	2
026	PHY	653**	Science Education-General Science	B.S.Ed.	N/A	N/A	N/A	1	1
26	PHY	654**	Science Education-Physics	B.S.Ed.	4	6	6	4	3
027	COMSC	619**	Computer Science-Information Science	B.S.	0	0	0	0	49
027	COMSC	620*	Computing Science-Economics	B.S.	6	7	10	9	7
027	COMSC	621*	Computing Science-Accounting	B.S.	17	21	16	18	16
027	COMSC	622*	Computing Science-Management	B.S.	52	62	46	44	37
027	COMSC	623*	Computing Science-General Business	B.S.	122	99	89	80	58
027	COMSC	624*	Computing Science-Marketing	B.S.	11	13	12	13	8
027	COMSC	625*	Computing Science-Other Areas of Application	B.S.	142	212	244	275	258
027	COMSC	626*	Computing Science-Mathematics	B.S.	93	92	95	78	64
027	COMSC	627*	Computing Science-Biology	B.S.	18	20	27	11	8
027	COMSC	628	Computer Science-Applied	B.S.	17	13	9	14	33
027	COMSC	631	Computer Science	B.S.	0	0	0	0	64
101	CHEM	650	Forensic Science	B.S.	85	110	117	131	135
102	FUNRL	612	Funeral Service Certificate	CERT	6	3	3	5	1

\*Majors no longer active.

\*\*Majors recently created.

Source: Majors Progression

**STUDENT MAJORS**

**UNIVERSITY OF CENTRAL OKLAHOMA**

<b>College of Mathematics and Science</b>									
<b>Undergraduate Majors</b>									
<b>REGENTS</b>		<b>MAJOR</b>			<b>Fall</b>	<b>Fall</b>	<b>Fall</b>	<b>Fall</b>	<b>Fall</b>
<b>CODE</b>	<b>DEPT</b>	<b>CODE</b>	<b>DESCRIPTION</b>	<b>DEGREE</b>	<b>1997</b>	<b>1998</b>	<b>1999</b>	<b>2000</b>	<b>2001</b>
103	FUNRL	613	Funeral Service	B.S.	111	101	91	82	96
121	MATH	630	Mathematics Education	B.S.Ed.	66	58	48	43	53
122	MATH	629	Mathematics-Applied Mathematics	B.S.	5	2	3	7	5
122	MATH	632*	Mathematics-Accounting	B.S.	7	2	2	2	1
122	MATH	633*	Mathematics-Computing Science	B.S.	13	9	20	24	13
122	MATH	634*	Mathematics-Economics & Statistics	B.S.	2	1	1	2	0
122	MATH	635*	Mathematics-Management	B.S.	3	2	1	1	1
122	MATH	636*	Mathematics-Marketing	B.S.	1	3	2	4	1
122	MATH	637	Mathematics	B.S.	18	10	14	7	14
122	MATH	639*	Mathematics-Physics	B.S.	4	4	5	4	1
122	MATH	640	Mathematics-Statistics	B.S.	6	5	6	6	6
122	MATH	641*	Mathematics-Other Areas of Application	B.S.	2	1	0	3	1
123	BIO	638	Medical Technology	B.S.	37	22	23	24	30
129	NURSG	645	Nursing	B.S.	487	423	437	440	434
134	PHY	603	Engineering Physics/Pre-Engineering		12	2	2	2	1
134	PHY	646*	Physics-Computing Science	B.S.	2	3	4	1	0
134	PHY	647	Engineering Physics	B.S.	22	26	21	28	32
134	PHY	648*	Physics-Health Science Professions	B.S.	10	6	5	5	1
134	PHY	656	Engineering Physics-Science	B.S.	1	3	1	3	5
134	PHY	657	Engineering Physics-Technology	B.S.	1	3	4	3	12
172	MATH	652	Actuarial Science	B.S.	20	20	20	12	15
186	PHY	644*	Biomedical Engineering	B.S.	0	0	0	0	11
777	Z	602	Non-Degree Math & Science Undergraduate		1	1	0	0	0
888	Z	659	Math & Science Undecided		472	554	616	621	497
<b>TOTAL M&amp;S UG</b>					<b>2,525</b>	<b>2,570</b>	<b>2,602</b>	<b>2,596</b>	<b>2,556</b>

**STUDENT MAJORS**

*UNIVERSITY OF CENTRAL OKLAHOMA*

<b>College of Mathematics and Science</b>									
<b>Graduate Majors</b>									
<b>REGENTS</b>		<b>MAJOR</b>			<b>Fall</b>	<b>Fall</b>	<b>Fall</b>	<b>Fall</b>	<b>Fall</b>
<b>CODE</b>	<b>DEPT</b>	<b>CODE</b>	<b>DESCRIPTION</b>	<b>DEGREE</b>	<b>1997</b>	<b>1998</b>	<b>1999</b>	<b>2000</b>	<b>2001</b>
104	Z	665	Math & Science Undergraduate Degree Graduate		2	1	3	2	2
147	PHY	670	Industrial & Applied Physics	M.S.	9	9	7	10	10
169	MATH	680	Applied Mathematical Sciences-Mathematics	M.S.	9	6	4	5	3
169	MATH	681	Applied Mathematical Sciences-Computer Science	M.S.	38	42	30	49	34
169	MATH	682	Applied Mathematical Sciences-Statistics	M.S.	4	2	1	2	1
169	MATH	683	Applied Mathematical Sciences-Teaching	M.S.	5	3	4	4	2
170	BIO	685	Biology	M.S.	19	15	16	12	16
179	CHEM	690**	Forensic Sci-Criminalistics	M.S.	NA	NA	0	26	37
179	CHEM	691**	Forensic Sci-Technical Investigations	M.S.	NA	NA	0	14	35
179	CHEM	692**	Forensic Sci-Nursing	M.S.	NA	NA	0	7	5
777	Z	699	Non-Degree Math & Science Graduate		80	96	98	92	86
<b>TOTAL M&amp;S GRAD</b>					<b>166</b>	<b>174</b>	<b>163</b>	<b>223</b>	<b>231</b>
<b>TOTAL COLLEGE OF MATH &amp; SCIENCE MAJORS</b>					<b>2,691</b>	<b>2,744</b>	<b>2,765</b>	<b>2,819</b>	<b>2,787</b>

**STUDENT MAJORS**

**UNIVERSITY OF CENTRAL OKLAHOMA**

	<b>Fall 1997</b>	<b>Fall 1998</b>	<b>Fall 1999</b>	<b>Fall 2000</b>	<b>Fall 2001</b>
<b>College of Arts, Media, &amp; Design</b>					
Undergraduate	0	0	0	0	745
Graduate	0	0	0	0	35
<b>Total</b>	<b>0</b>	<b>0</b>	<b>0</b>	<b>0</b>	<b>780</b>
<b>College of Business Administration</b>					
Undergraduate	2,669	2,881	3,035	2,901	2,787
Graduate	560	872	579	635	635
<b>Total</b>	<b>3,229</b>	<b>3,753</b>	<b>3,614</b>	<b>3,536</b>	<b>3,422</b>
<b>College of Education</b>					
Undergraduate	3,279	3,097	2,926	2,820	2,565
Graduate	1,484	1,422	999	1,054	1,058
<b>Total</b>	<b>4,763</b>	<b>4,519</b>	<b>3,925</b>	<b>3,874</b>	<b>3,623</b>
<b>College of Liberal Arts</b>					
Undergraduate	3,059	2,877	3,132	3,511	2,805
Graduate	316	295	277	297	288
<b>Total</b>	<b>3,375</b>	<b>3,172</b>	<b>3,409</b>	<b>3,808</b>	<b>3,093</b>
<b>College of Mathematics and Science</b>					
Undergraduate	2,525	2,570	2,602	2,596	2,556
Graduate	166	174	163	223	231
<b>Total</b>	<b>2,691</b>	<b>2,744</b>	<b>2,765</b>	<b>2,819</b>	<b>2,787</b>
<b>University Totals</b>					
Undergraduate	11,532	11,425	11,695	11,828	11,458
Graduate	2,526	2,763	2,018	2,209	2,247
<b>Total</b>	<b>14,058</b>	<b>14,188</b>	<b>13,713</b>	<b>14,037</b>	<b>13,705</b>



*MISCELLANEOUS*

---

---

*UNIVERSITY OF CENTRAL OKLAHOMA*

Campus Buildings ..... 94

Campus Usage-Academic ..... 95

Library ..... 96

Off-Campus Enrollment ..... 97

Research Funding ..... 98

Accreditations..... 99

**CAMPUS BUILDINGS**

**UNIVERSITY OF CENTRAL OKLAHOMA**

<b>Building</b>	<b>Year of Completion</b>	<b>Replacement Costs</b>	<b>Gross Square Feet</b>	<b>Assignable Square Feet</b>
<i>Academic, Classroom/Laboratory/Office</i>				
Art	1952	\$2,219,000	26,396	20,289
Business	'62, 1996	\$3,424,000	44,334	29,260
Communications	'56, '81, 1996	\$3,030,000	40,078	30,054
Coyner Health Science	1984	\$1,722,000	20,259	13,036
Education	1996	\$3,789,223	54,346	34,017
Evans Hall	'14, 1989	\$2,385,000	21,684	15,453
Hamilton Fieldhouse	1963	\$5,957,000	74,205	63,131
Health & Physical Educ	1958	\$1,018,000	12,280	8,384
Howell Hall	1949	\$5,895,000	58,952	37,614
Human Env Sci	1967	\$2,299,000	27,042	19,204
Industrial Safety	1981	\$620,370	5,490	3,467
LAB	1997	\$6,700,000	48,552	37,663
Liberal Arts	1967	\$6,510,000	76,583	48,667
Math/Computer Sci	1984	\$1,968,000	23,151	17,654
Music Building	1957	\$3,482,000	40,490	23,859
Old North	1893	\$3,631,000	28,415	19,257
President's Hs Anx	1960	\$227,356	2,012	1,757
Thatcher Hall	'37, 1997	\$4,478,000	49,465	32,369
Wantland Hall	1938	\$1,896,000	25,996	23,315

*Administration, Public and Student Service*

Central Cafeteria	1964	\$1,892,000	21,018	18,626
Chambers Library	1966	\$10,270,000	199,328	180,870
KCSC Tower	1996	\$500,000	400	320
Lillard Administration	1962	\$4,064,000	45,150	26,897
Mitchell Hall	'26, 1997	\$1,795,000	21,604	15,884
Public Safety	1952	\$120,000	2,609	1,619
Student Health Center	1953	\$295,000	2,796	2,110
University Center	'65, 1997	\$11,912,000	218,698	141,073
University House	1912	\$107,000	2,396	1,967
Wantland Stadium	1963	\$1,515,000	30,018	2,606
Y-Chapel	1949	\$148,000	1,855	1,431

**Academic Facility Analysis by Room Usage**

Use	Number	Percent of Total
Classroom	146	46.20%
Seminar/Spec	5	1.58%
Lecture	3	0.95%
Laboratories	61	19.30%
Special Labs	63	19.94%
Ind Study Labs	21	6.65%
Research	3	0.95%
Special Use	14	4.43%

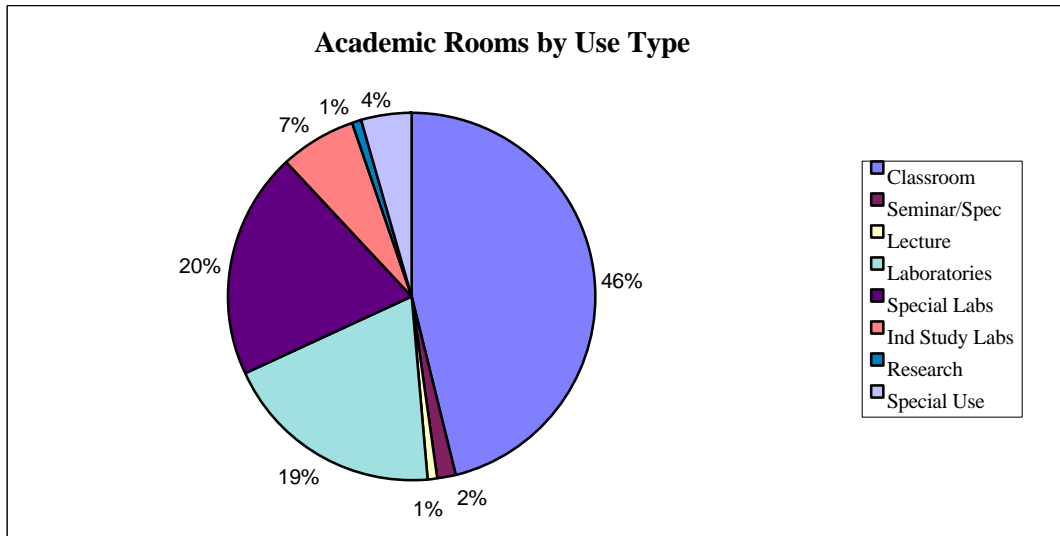

**Academic Rooms by Student Capacity**

Capacity Range	Number	Percent of Total
0-9	106	33.54%
10-19	24	7.59%
20-29	18	5.70%
30-39	45	14.24%
40-49	89	28.16%
50-59	17	5.38%
60-69	6	1.90%
70-79	1	0.32%
80-89	2	0.63%
90-99	6	1.90%
100-up	2	0.63%

**LIBRARY**

**UNIVERSITY OF CENTRAL OKLAHOMA**

	<b>1994</b>	<b>1996</b>	<b>1998</b>	<b>2000</b>
<b>Total Operating Expenditure</b>	\$2,308,058	\$2,449,346	\$2,659,471	\$2,738,612
<b>Circulation Transactions</b>	120,033	95,260	73,978	128,762
<b>Gate Count (per week)</b>	12,230	7,629	11,184	13,815
<b>Public Service Hours (per week)</b>	87.5	87.5	87.5	87.5
<b>Books (includes Gov't Documents)</b>				
<i>Volumes</i>	466,293*	474,336	420,067	438,975
<i>Titles</i>	242,129*	247,671	254,478	339,123
<b>Government Documents (uncataloged)</b>				
<i>Units</i>	97,656*	78,946	inc in books	inc in books
<i>Titles</i>	18,780*	15,110	inc in books	inc in books
<b>Current Serials</b>				
<i>Subscriptions</i>	4,327*	2736*	3,707	5,244
<b>Microforms</b>				
<i>Units</i>	785,132*	926,422	966,565	650,813
<i>Titles</i>	118,043*	131,446	N/A	N/A
<b>Manuscripts (linear feet)</b>	1,397	1,507	1,972	2,016
<b>Cartographic Materials</b>	66,170*	68,502	69,926	71,422
<b>Graphic Materials</b>	24,479*	69,625	49,910	24,071*
<b>Audio Material</b>				
<i>Units</i>	14,637	14,994	14,975	19,583
<i>Titles</i>	7,882	8,058	8,259	11,871
<b>Film &amp; Video Materials</b>				
<i>Units</i>	847	35*	43	31*
<i>Titles</i>	891	32*	41	19*
<b>Machine Readable Materials</b>				
<i>Units</i>	567*	3,183*	3,433	330*
<i>Titles</i>	196*	494	634	172*
<b>Interlibrary Loans</b>				
<i>Provided</i>	10,657	6,527	6,495	6,581
<i>Received</i>	6,657	6,061	5,901	7,117

\* Substantial change over previous survey figures due to changes in reporting procedure.

The IPEDS Library Survey is conducted every other year.

**OFF-CAMPUS ENROLLMENT**

**UNIVERSITY OF CENTRAL OKLAHOMA**

	<b>1996-97</b>	<b>1997-98</b>	<b>1998-99</b>	<b>1999-00</b>	<b>2000-01</b>
<b>Rose State</b>					
Courses Offered	10	8	6	3	6
Hours Offered	30	24	18	9	15
Enrollment	284	177	114	66	69
Credit Hours Produced	830	531	342	198	204
<b>OCCC</b>					
Courses Offered	12	6	6	6	4
Hours Offered	36	18	18	18	12
Enrollment	399	155	142	162	9
Credit Hours Produced	1179	465	426	486	237
<b>Downtown Consortium**</b>					
Courses Offered	5	12	32	30	46
Hours Offered	15	32	89	88	134
Enrollment	24	109	252	277	495
Credit Hours Produced	72	273	716	810	1446
<b>OKC (not Downtown)</b>					
Courses Offered	32	14	15	23	24
Hours Offered	110	48	56	61	57
Enrollment	232	205	166	289	264
Credit Hours Produced	884	749	698	777	717
<b>WWW</b>					
Courses Offered	N/A	N/A	7	19	37
Hours Offered	N/A	N/A	21	57	109
Enrollment	N/A	N/A	57	320	523
Credit Hours Produced	N/A	N/A	171	960	1507
<b>Interactive Video</b>					
Courses Offered	4	10	21	21	19
Hours Offered	12	26	55	55	56
Enrollment	52	64	231	169	141
Credit Hours Produced	156	178	599	437	419

Enrollment represents total of headcount in all distance-site classes.

**RESEARCH FUNDING, SPONSORED AND ORGANIZED**

UNIVERSITY OF CENTRAL OKLAHOMA

**Externally Funded Grants**

College	94-95	95-96	96-97	97-98	98-99	99-00	00-01
Business Admin	\$68,460	\$73,117	\$0	\$0	\$2,500	\$0	\$649,267
Education	\$90,434	\$57,288	\$112,330	\$86,302	\$85,789	\$514,212	\$167,956
Liberal Arts	\$56,774	\$37,059	\$43,530	\$36,565	\$41,815	\$39,315	\$41,515
Math & Science	\$204,451	\$134,437	\$62,766	\$168,197	\$351,635	\$289,618	\$572,986
Ctr Learn/Prof Dev	\$1,960,142	\$631,335	\$858,654	\$84,130	\$215,480	\$198,368	\$4,310
Other Areas	\$619,727	\$242,035	\$251,308	\$264,006	\$1,289,642	\$610,103	\$688,729
<b>Total</b>	<b>\$2,999,988</b>	<b>\$1,175,271</b>	<b>\$1,328,588</b>	<b>\$639,200</b>	<b>\$1,986,861</b>	<b>\$1,651,616</b>	<b>\$2,124,763</b>

**Externally Funded Grants - Faculty Participation**

College	94-95	95-96	96-97	97-98	98-99	99-00	00-01
Business Admin	1	1	0	0	1	0	8
Education	4	4	8	11	9	19	9
Liberal Arts	2	1	1	6	2	3	2
Math & Science	9	9	5	11	9	11	9
Ctr Learn/Prof Dev	6	11	14	1	1	1	0
Other Areas	8	11	8	4	10	8	8
<b>Total</b>	<b>30</b>	<b>37</b>	<b>36</b>	<b>33</b>	<b>32</b>	<b>42</b>	<b>36</b>

**Campus Funded Grants**

College	94-95	95-96	96-97	97-98	98-99	99-00	00-01
Business Admin	\$11,806	\$20,640	\$24,658	\$44,106	\$24,792	\$37,973	\$4,814
Education	\$46,525	\$55,546	\$68,427	\$59,468	\$64,572	\$84,030	\$41,758
Liberal Arts	\$21,170	\$38,146	\$32,419	\$41,849	\$45,757	\$59,890	\$64,836
Math & Science	\$72,584	\$63,874	\$63,859	\$88,318	\$138,019	\$144,244	\$119,624
New Faculty	\$22,915	\$8,500	\$4,000	\$17,233	\$3,500	\$6,739	\$10,500
<b>Total</b>	<b>\$175,000</b>	<b>\$186,706</b>	<b>\$193,363</b>	<b>\$250,974</b>	<b>\$276,640</b>	<b>\$332,876</b>	<b>\$241,532</b>

**Campus Funded Grants - Faculty Participation**

College	94-95	95-96	96-97	97-98	98-99	99-00	00-01
Business Admin	8	10	17	18	19	26	10
Education	23	25	36	38	31	45	18
Liberal Arts	13	19	18	28	20	39	28
Math & Science	27	29	32	44	29	46	73
<b>Total</b>	<b>71</b>	<b>83</b>	<b>103</b>	<b>128</b>	<b>99</b>	<b>156</b>	<b>129</b>

**ACCREDITATIONS**

**UNIVERSITY OF CENTRAL OKLAHOMA**

	<b>Accreditation Agency</b>	<b>Unit Accredited</b>
<b>University</b>	North Central Association of Colleges & Schools (NCACS)	UCO - All
	State Accrediting Agency (SAA)	Veterans
<b>College of Arts, Media, &amp; Design</b>	National Association of Schools of Music (NASM)	Music
<b>College of Business Administration</b>	Association of Collegiate Business Schools & Programs (ACBSP)	BBA and MBA Programs
<b>College of Education</b>	National Council for Accreditation of Teacher Education (NCATE)	College of Education
	Oklahoma State Department of Education (OKSDEd)	College of Education
	American Speech & Hearing Association (ASHA)	Speech/Language Pathology
	National Academy of Early Childhood Programs (NAECP)	Family, Child, & Human Development
	American Dietetic Association	Nutrition & Dietetics & Dietetic Internship
<b>College of Mathematics &amp; Science</b>	American Chemical Society Commission on Professional Training (ACSCPT)	Chemistry
	National Accrediting Agency for Clinical Lab Sciences (NAACLS)	Medical Technology
	National League for Nursing Accrediting Commission (NLNAC)	Nursing
	Oklahoma Board of Nursing (OBN)	Nursing
	American Board of Funeral Service Education (ABFSE)	Funeral Service

Enrollment at Oklahoma Institutions ..... 101

First Time Freshmen Enrollment ..... 102

State Appropriations..... 103

Administrative Cost Percentages ..... 104

Student Percentage of E & G Budget ..... 105

State Appropriations Per FTE Student by Institution..... 106



**STUDENT ENROLLMENT AT OKLAHOMA INSTITUTIONS**

**UNIVERSITY OF CENTRAL OKLAHOMA**

<b>Fall Headcount</b>					
	<b>1997</b>	<b>1998</b>	<b>1999</b>	<b>2000</b>	<b>2001</b>
OU	22,609	23,418	23,837	24,366	25,584
OSU	19,060	20,169	20,822	20,819	21,515
Tot Comprehensives	41,669	43,587	44,659	45,185	47,099
<b>UCO</b>	<b>14,063</b>	<b>14,283</b>	<b>14,247</b>	<b>14,195</b>	<b>14,741</b>
ECU	4,183	4,062	4,004	4,076	4,195
NSU	8,526	8,487	8,121	8,378	8,603
NWOSU	1,905	2,008	1,913	2,017	2,064
PANHANDLE	1,265	1,121	1,139	1,201	1,226
SEOSU	3,980	3,900	3,751	3,776	4,025
SWOSU	4,502	4,657	4,427	4,453	4,468
USAO	1,393	1,497	1,393	1,420	1,472
ROGERS ST**	N/A	N/A	2,703	2,622	2,852
CAMERON	5,077	4,975	5,092	4,929	5,198
LANGSTON	4,015	3,931	3,926	3,409	3,482
Total Regionals	48,909	48,921	50,716	50,476	52,326

<b>Fall FTE*</b>					
	<b>1997</b>	<b>1998</b>	<b>1999</b>	<b>2000</b>	<b>2001</b>
OU	17,354	18,039	18,337	18,752	20,004
OSU	15,557	16,475	17,660	17,348	17,967
Tot Comprehensives	32,911	34,514	35,997	36,100	37,971
<b>UCO</b>	<b>10,110</b>	<b>10,229</b>	<b>10,500</b>	<b>10,594</b>	<b>10,995</b>
ECU	3,430	3,296	3,241	3,279	3,386
NSU	6,440	6,488	6,250	6,371	6,774
NWOSU	1,451	1,497	1,472	1,572	1,650
PANHANDLE	1,158	992	1,020	1,073	1,087
SEOSU	3,144	3,095	2,971	2,984	3,192
SWOSU	3,839	4,045	3,859	3,953	3,999
USAO	1,045	1,100	1,026	1,024	1,065
ROGERS ST**	N/A	N/A	1,761	1,607	1,886
CAMERON	3,664	3,490	3,506	3,482	3,629
LANGSTON	2,747	2,726	2,987	2,441	2,547
Total Regionals	37,028	36,958	38,593	38,380	40,210

\*Excludes concurrent high school enrollments for 1997, 1998, and 1999, per the definitions in federal reporting procedures.

\*\* Rogers State University became a 4-year institution with one campus in Claremore beginning with FY99-00.

**FIRST TIME FRESHMEN ENROLLMENT AT OKLAHOMA INSTITUTIONS**

**UNIVERSITY OF CENTRAL OKLAHOMA**

First Time Freshmen Enrollment**					
	1997	1998	1999	2000	2001
OU	2,885	3,166	3,233	3,325	3,748
OSU	2,332	2,675	2,954	3,128	3,201
Tot Comprehensives	5,217	5,841	6,187	6,453	6,949
<b>UCO</b>	<b>1,503</b>	<b>1,733</b>	<b>1,979</b>	<b>1,973</b>	<b>2,073</b>
ECU	582	594	581	640	591
NSU	881	1,034	905	1,070	1,117
NWOSU	333	342	320	350	333
PANHANDLE	275	190	220	222	235
SEOSU	556	475	581	540	651
SWOSU	742	856	794	808	833
USAO	233	292	288	234	226
ROGERS ST*	N/A	N/A	476	563	669
CAMERON	635	675	906	716	819
LANGSTON	558	495	508	357	592
Total Regionals	6,298	6,686	7,558	7,473	8,139

\* Rogers State University became a 4-year institution with one campus in Claremore beginning FY99-00.

\*\* Excludes concurrent high school enrollments as per the definition of standards in federal reporting procedures.

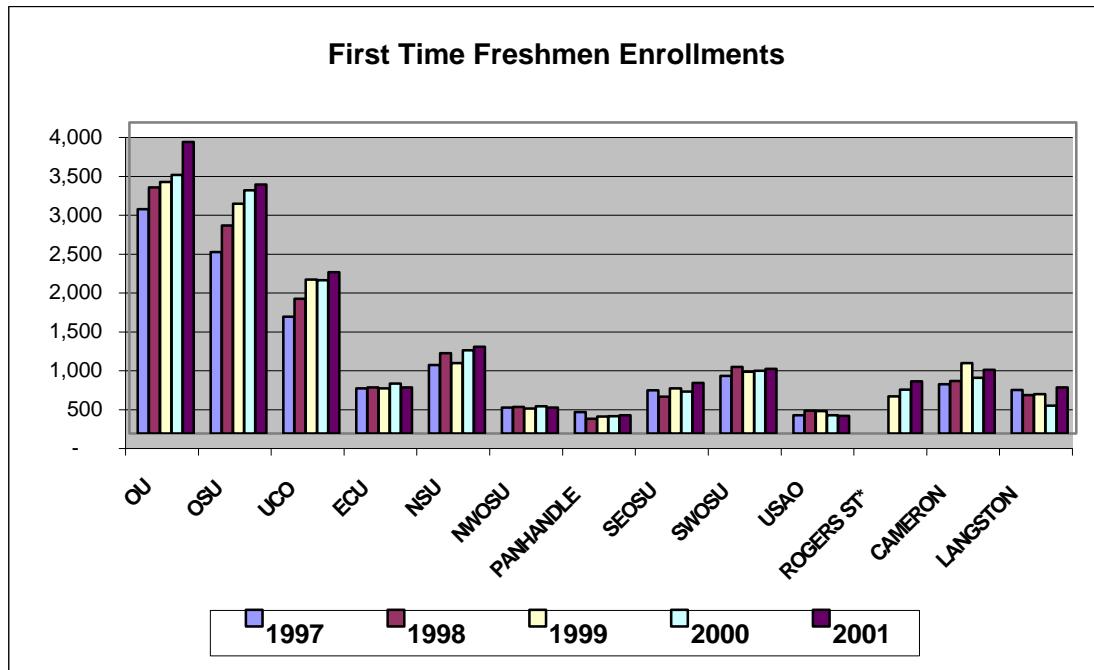

**STATE APPROPRIATIONS BY INSTITUTION**

**UNIVERSITY OF CENTRAL OKLAHOMA**

<b>Institution</b>	<b>97-98</b>	<b>98-99</b>	<b>99-00</b>	<b>00-01</b>	<b>01-02</b>
OU	\$103,905,026	\$113,242,281	\$114,723,311	\$121,216,142	\$128,127,046
OSU	\$100,595,216	\$107,097,524	\$108,020,492	\$114,408,635	\$117,669,949
<b>Comprehensives</b>	<b>\$204,500,242</b>	<b>\$220,339,805</b>	<b>\$222,743,803</b>	<b>\$235,624,777</b>	<b>\$245,796,995</b>
<b>UCO</b>	<b>\$38,887,735</b>	<b>\$41,370,248</b>	<b>\$42,024,073</b>	<b>\$44,456,738</b>	<b>\$46,292,366</b>
ECU	\$14,020,530	\$14,937,012	\$15,252,162	\$16,345,643	\$16,784,501
NSU	\$25,883,322	\$27,281,055	\$28,782,717	\$30,267,970	\$33,727,154
NWOSU	\$8,239,256	\$8,691,111	\$8,416,602	\$8,991,022	\$9,167,517
PANHANDLE	\$5,434,133	\$5,737,507	\$5,808,385	\$6,367,311	\$6,607,647
SEOSU	\$13,587,600	\$14,430,710	\$14,811,965	\$15,495,150	\$16,108,877
SWOSU	\$18,538,596	\$19,528,477	\$19,876,269	\$21,086,408	\$21,656,906
ROGERS ST*	N/A	N/A	\$9,733,752	\$11,376,060	\$12,168,919
USAO	\$5,661,439	\$6,083,523	\$6,269,937	\$6,550,535	\$6,706,301
CAMERON	\$16,800,165	\$17,740,274	\$17,929,698	\$19,278,669	\$19,994,885
LANGSTON	\$9,717,731	\$10,786,667	\$11,452,226	\$12,895,867	\$16,669,258
<b>4 Year Colleges:</b>	<b>\$ 156,770,507</b>	<b>\$ 166,586,584</b>	<b>\$ 180,357,786</b>	<b>\$ 193,111,373</b>	<b>\$ 205,884,331</b>

\* Rogers State University became a 4-year institution with one campus in Claremore beginning FY99-00.

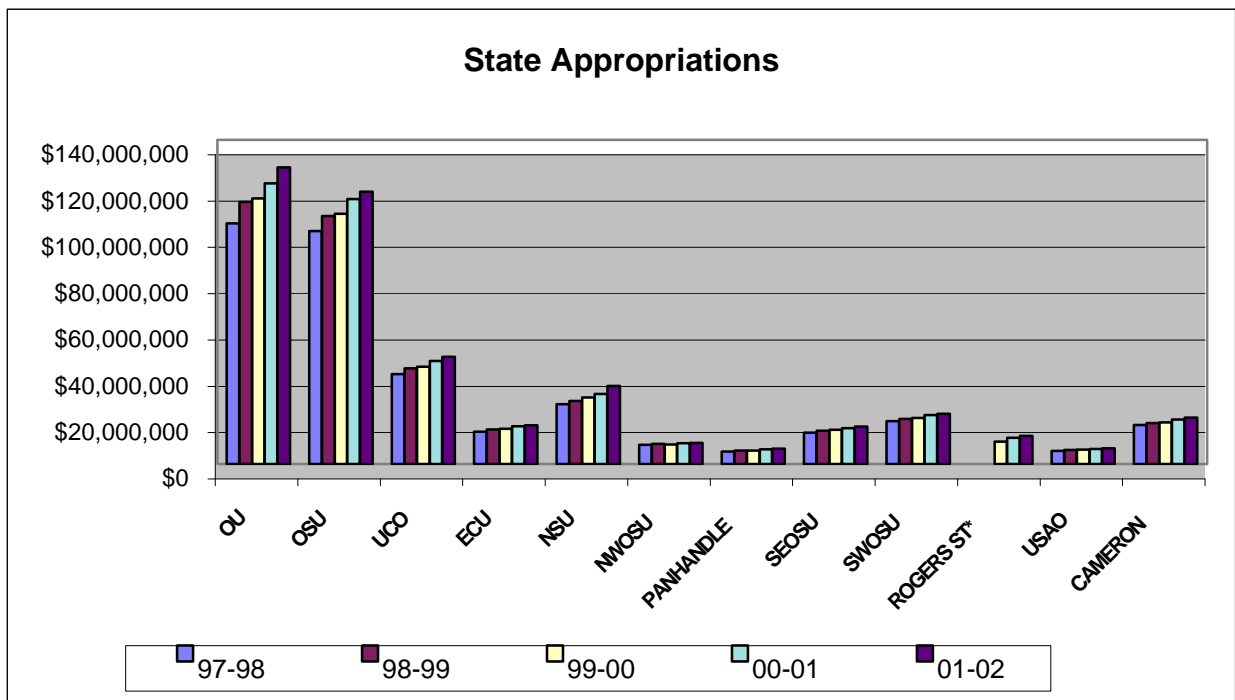

**ADMINISTRATIVE COST PERCENTAGES**

**UNIVERSITY OF CENTRAL OKLAHOMA**

Institution	Inst. Support % FY 98	Inst. Support % FY 99	Inst. Support % FY 00	Inst. Support % FY 01	Inst. Support % FY 02	FY 02* Cap
OU	6.2%	6.1%	6.0%	5.4%	5.5%	10.0%
OSU	7.2%	6.9%	7.1%	5.9%	5.9%	10.0%
UCO	10.7%	11.2%	11.4%	10.7%	9.9%	13.0%
CU	12.8%	12.7%	12.0%	10.2%	10.2%	13.0%
ECU	11.7%	12.1%	12.0%	10.6%	9.6%	13.0%
LU	11.7%	11.8%	12.7%	9.5%	9.7%	16.0%
NSU	10.0%	9.9%	10.0%	8.7%	8.4%	13.0%
NWOSU	10.8%	10.6%	11.1%	9.3%	8.2%	16.0%
OPSU	14.0%	14.9%	14.9%	14.1%	12.1%	16.0%
SEOSU	10.2%	10.0%	10.0%	9.0%	9.0%	13.0%
SWOSU	8.5%	8.5%	8.4%	7.5%	7.0%	13.0%
ROGERS ST**	N/A	N/A	15.1%	14.6%	14.5%	16.0%
USAO	13.7%	15.3%	14.7%	11.8%	12.7%	16.0%

\* Cap has changed over the years and is different for each tier. In FY97 it was 13% for UCO.

\*\* Rogers State University became a 4-year institution with one campus in Claremore beginning FY99-00.

**Administrative Costs Percentage, FY 02**

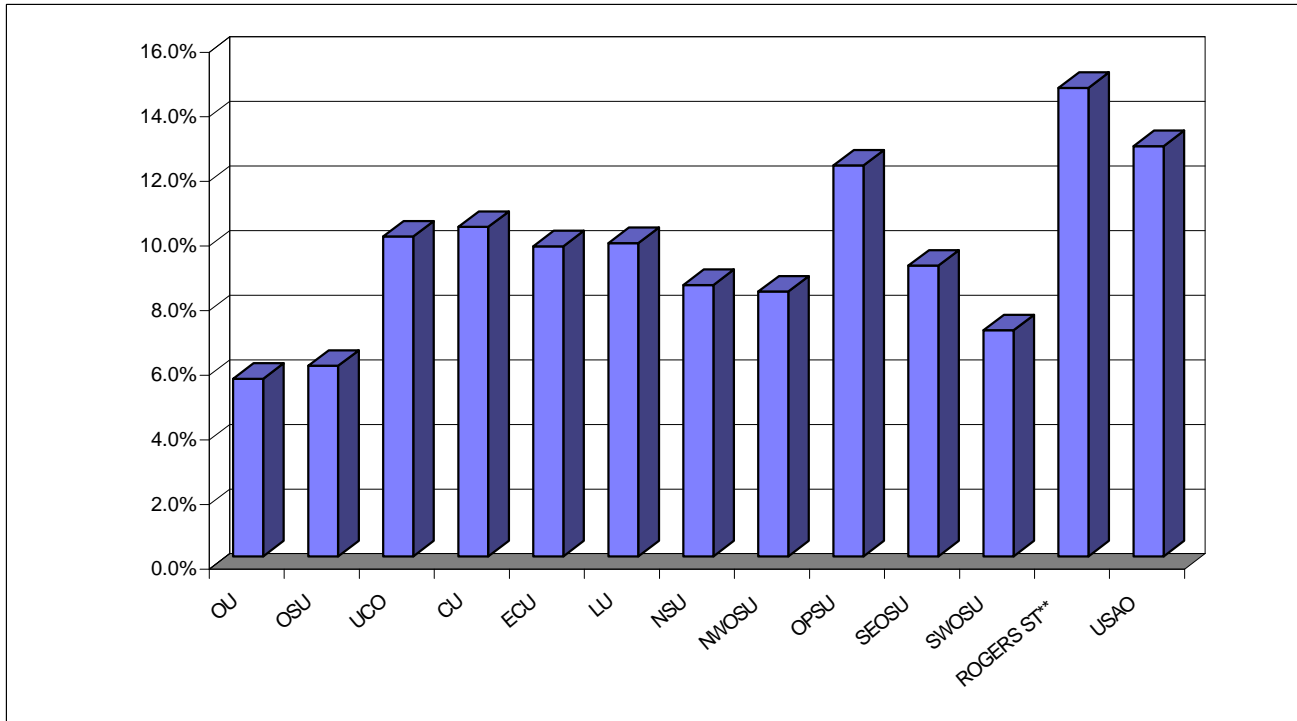

**STUDENT PERCENTAGE OF E & G BUDGET**

**UNIVERSITY OF CENTRAL OKLAHOMA**

<b>Institution</b>	<b>FY 95-96</b>	<b>FY 96-97</b>	<b>FY 97-98</b>	<b>FY 98-99</b>	<b>FY 99-00</b>
OU	26.1%	29.6%	30.3%	28.4%	31.4%
OSU	24.9%	28.9%	30.4%	23.8%	28.7%
UCO	41.8%	36.7%	35.1%	33.6%	35.6%
CU	30.4%	27.7%	27.0%	23.8%	27.1%
ECU	29.6%	26.3%	26.0%	24.5%	28.7%
LU	26.1%	24.0%	22.3%	20.6%	35.2%
NSU	29.3%	26.6%	26.0%	24.9%	24.8%
NWOSU	26.5%	24.4%	25.5%	26.2%	27.4%
OPSU	26.9%	20.2%	24.3%	24.1%	22.4%
SEOSU	27.5%	24.9%	25.3%	24.2%	21.6%
SWOSU	28.3%	25.8%	25.9%	25.7%	30.9%
ROGERS ST	26.9%	21.6%	20.9%	32.4%	22.7%
USAO	26.2%	22.6%	21.0%	20.2%	22.6%
Comprehensives	25.6%	29.3%	30.3%	26.4%	30.1%
Regionals	32.0%	28.6%	28.0%	27.0%	28.9%
Next Highest SC	30.4%	29.6%	30.4%	32.4%	35.2%
UCO	41.8%	36.7%	35.1%	33.6%	35.6%

\* Estimated

**Student Percentage of Total E & G Budget, FY 1999-00**

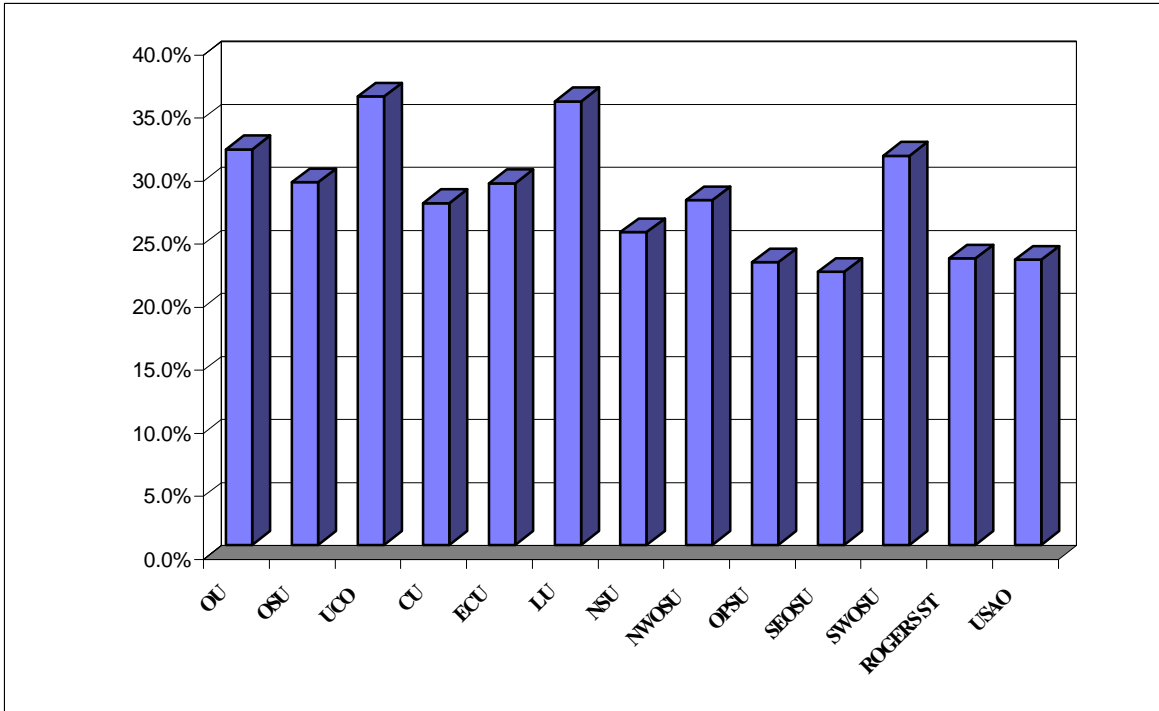

**STATE APPROPRIATIONS PER FTE STUDENT BY INSTITUTION**

*UNIVERSITY OF CENTRAL OKLAHOMA*

	State Approp. per FTE Student 1996-97	State Approp. per FTE Student 1997-98	State Approp. per FTE Student 1998-99	State Approp. per FTE Student 1999-00
OU	\$ 5,353.67	\$ 5,518.38	\$ 5,885.34	\$ 5,688.67
OSU	\$ 5,877.89	\$ 6,188.75	\$ 6,253.65	\$ 6,131.95
<b>Comprehensives:</b>	\$ 5,599.67	\$ 5,828.70	\$ 6,059.09	\$ 5,895.34
PANHANDLE	\$ 4,463.95	\$ 5,267.64	\$ 5,802.49	\$ 5,768.01
NWOSU	\$ 5,326.89	\$ 5,409.59	\$ 5,545.34	\$ 5,310.16
USAO	\$ 4,036.89	\$ 4,807.40	\$ 5,074.07	\$ 5,377.30
ROGERS ST	\$ 3,693.92	\$ 3,970.24	\$ 4,982.08	\$ 5,811.20
CAMERON	\$ 3,724.84	\$ 4,027.52	\$ 4,611.04	\$ 4,410.75
SEOSU	\$ 3,841.32	\$ 4,097.79	\$ 4,434.23	\$ 4,599.99
NSU	\$ 3,480.25	\$ 3,861.96	\$ 4,345.79	\$ 4,308.15
SWOSU	\$ 4,277.13	\$ 4,355.40	\$ 4,260.36	\$ 4,878.81
ECU	\$ 3,433.84	\$ 3,769.77	\$ 4,221.80	\$ 4,367.74
LANGSTON	\$ 3,221.25	\$ 3,625.66	\$ 4,140.49	\$ 4,414.89
<b>UCO</b>	<b>\$ 3,105.92</b>	<b>\$ 3,534.16</b>	<b>\$ 3,850.24</b>	<b>\$ 3,825.24</b>
<b>4-year Universities:</b>	\$ 3,603.37	\$ 3,963.24	\$ 4,347.22	\$ 4,448.34
NEOAMC	\$ 4,376.51	\$ 4,608.67	\$ 4,521.22	\$ 5,024.26
ROSE	\$ 3,753.86	\$ 4,238.14	\$ 4,414.62	\$ 4,468.74
EASTERN	\$ 3,489.82	\$ 3,986.08	\$ 4,060.08	\$ 3,790.33
CONNORS	\$ 2,879.60	\$ 3,269.14	\$ 3,409.00	\$ 3,864.90
MURRAY	\$ 2,837.42	\$ 2,983.51	\$ 3,325.30	\$ 3,367.85
CASC	\$ 3,106.17	\$ 2,849.72	\$ 3,308.46	\$ 3,581.57
TCC	\$ 2,709.73	\$ 2,953.24	\$ 3,291.92	\$ 3,270.42
REDLANDS	\$ 2,699.11	\$ 3,025.37	\$ 3,111.07	\$ 2,885.23
SEMINOLE	\$ 3,176.51	\$ 3,160.73	\$ 3,091.63	\$ 2,972.88
WOSC	\$ 4,139.15	\$ 3,649.84	\$ 3,003.89	\$ 3,160.34
OCCC	\$ 2,487.18	\$ 2,716.53	\$ 2,991.76	\$ 3,025.63
NOC	\$ 2,734.08	\$ 2,738.27	\$ 2,807.34	\$ 3,186.31
<b>2-Year Colleges:</b>	\$ 3,075.74	\$ 3,297.70	\$ 3,447.89	\$ 3,509.03
<b>All Institutions:</b>	\$ 4,077.19	\$ 4,373.47	\$ 4,660.00	\$ 4,677.78

**MATERIALS AND REFERENCES**

UCO is required to provide a number of reports to the Federal government. Some materials or references in the UCO Factbook related to Federal information are:

IPEDS	Integrated Postsecondary Education Data System
CIP	Classification of Instructional Programs
OCR	Office of Civil Rights
NCES	National Center for Education Statistics

Similarly, the State of Oklahoma, usually through the Oklahoma State Regents for Higher Education (OSRHE), requires numerous reports. Two common references or sources are:

SRA 6	State Regents Annual reports
UDS	Unitized Data System

Other source material comes from:

ACT	American College Testing
NACUBO	National Association of College and University Business Officers
CSRDE	Consortium for Student Retention Data Exchange

**DEFINITIONS**

**Academic Probation** - Any student whose retention GPA falls below the retention requirements for a semester. Students enrolled in 30 hours or less must maintain a 1.7 cumulative GPA. Students enrolled in more than 30 hours must maintain a 2.0 cumulative GPA.

**Academic Suspension** - Any student who was on academic probation the previous semester who fails to raise his or her retention GPA to the required retention GPA level or to achieve a 2.00 semester GPA in regularly graded course work, not including activity or performance courses.

**Budget Functional Classifications** – All universities and colleges budget expenditures in accordance with the standards defined by the National Association of College and University Business Officers (NACUBO). Functional classifications are as follows:

- **Instruction** – includes expenditures for all activities that are a direct part of the instructional programs. Includes general academic programs as well as vocational-technical programs and community or continuing education.
- **Research** – includes the creation, the organization, and the application of knowledge. Does not include federal or externally funded research. That item is included in the sponsored budget, Educational and General, Part II.

- **Public Service** – includes activities to make an institution’s unique resources and capabilities available as a response to a community need or a solution to a community problem. Includes the agriculture cooperative extension services at both OSU and Langston, as well as any public broadcasting activities supported with E&G funds.
- **Academic Support** – activities that support directly one or more of the three primary functions. Library budgets are a major component of this category.
- **Student Services** – activities carried out with the objective of contributing to the emotional and physical well being of the institution’s students, as well as to their intellectual, cultural, and social development outside the context of the institution’s formal instruction program. Includes counseling and career guidance, financial aid services, student records, and student health services.
- **Institutional Support** – includes expenditures for: 1) central executive-level management and long-range institutional planning, such as the governing board, planning and programming, and legal services; 2) fiscal operations; 3) space management; 4) personnel services and records; 5) purchasing, security, storerooms; 6) faculty and staff support services not operated as auxiliary enterprises; and 7) activities concerned with community and alumni relations, including development and fund raising.
- **Physical Plant Operations** – consists of those expenditures related to operating educational facilities and grounds, including maintenance, utilities, fire protection, property insurance and similar items.
- **Scholarships and Fellowships** – are grants to students.
- **Data Processing - Academic Support** – includes computer services that provide direct support for one or more of the institution’s primary academic programs.
- **Data Processing - Institutional Support** – includes computer and data processing services that provide support for institution-wide administrative functions.

**Financial Aid, Grants** - includes Pell, SEOG, & State and Local Grants, as well as fee waivers.



**Financial Aid, Loans** - includes Perkins, Federal, & Institutional Loans.

**Financial Aid, Scholarships** - includes State and all other scholarships.

**Financial Aid, Student Employment** - includes Federal Work Study and Institutional Student Employment.

**FTE, Student** - calculated for Fall semester by dividing the total number of **undergraduate** credit hours produced by 15 and the total number of **graduate** credit hours by 12.

**FTE, Annualized** - OSRHE produces this figure by adding the total number of undergraduate credit hours produced during Summer, Fall, & Spring semesters and dividing by 30, and dividing the total number of graduate credit hours produced by 24.

**Graduate Student** - A student who has been formally admitted to the Graduate College and is enrolled in a Graduate Program.

**Mean Age** - Average age of a population.

**Mode Age** - The age which occurs most often in a population.

**Post-Graduate Student** - A student with a bachelor's degree who is enrolled in graduate-level courses, but not formally admitted to the Graduate College.

**Residual ACT Testing** - ACT testing offered at UCO every week. The tests are not taken on a National Test Date. The exams are scored locally, and while they are reported to ACT, the scores are to be used only for admission to UCO.

**Scholarships, Endowed** - Scholarships paid with an interest amount resulting from the investment of the principle gift. The principle is always invested.

**Scholarships, Pass Through** - Scholarships paid to the University, which in turn pays the recipient the scholarship.

**Scholarships, Spendable** - Scholarships usually used for special purposes at the discretion of the Foundation.

**NOTES**

Because of human error, some students may have an invalid major code which cannot be assigned to a particular college or program.

Preliminary Enrollment Reports are run as of a census date established by the OSRHE. The preliminary data will vary from end-of-semester final data.

All numbers in the Factbook represent **Fall** figures, unless otherwise noted.

The College of Arts, Media, and Design was created in January 2001 and enrolled its first students in Fall 2001. Enrollment and other data at the college level will be affected by this new college. Historical numbers were kept in their original colleges, primarily the College of Education and the College of Liberal Arts.