

MINUTES OF A REGULAR MEETING  
BOARD OF REGENTS OF THE UNIVERSITY OF OKLAHOMA  
THURSDAY, MAY 12, 1955 - 10:00 A.M.

A regular meeting of the Board of Regents of the University of Oklahoma was held at 10:00 a.m. on Thursday, May 12, 1955, in the Office of the President of the University, Norman.

The following were present: Regent Dave J. Morgan, President, presiding; Regents McBride, Grisso, Benedum, and Short. Absent: Regents Little and Foster. Mr. Leonard Savage, Oklahoma City, recently nominated as a member of the Board by Governor Gary, the appointment now pending confirmation by the State Senate, attended the meeting on invitation by Regent Short whose term as a member of the Board will expire when Mr. Savage's appointment is confirmed.

The minutes of the regular meeting held on April 14, 1955, were approved. The minutes of the special meeting held on April 25, 1955, were approved.

Regent Benedum moved and it was voted to approve personnel items listed in the agenda as follows:

FACULTY

LEAVES OF ABSENCE WITHOUT PAY:

Charles Howell Reeves, Associate Professor of Classics, September 1, 1955 to September 1, 1956. To accept a fellowship from the Fund for the Advancement of Education (Ford).

Helen F. Kyle, Assistant Professor of Education, June and July, 1955. To complete dissertation and take final oral examination for the Doctor of Education Degree at Boston University.

Dennis Crites, Assistant Professor of Marketing, September 1, 1955 to January 16, 1956. To permit him to accept a Southern Fellowships Award which will enable him to devote his full time to completing his doctoral dissertation.

Daniel N. Cardenas, Assistant Professor of Modern Languages, June 1, 1955 to September 1, 1956. To accept fellowship from the Fund for the Advancement of Education.

Sylvia Anne Zaremba, Assistant Professor of Music, June 1, 1955 to September 1, 1956. To compete in Piano Contest of the Queen Elizabeth Competition to be held in Brussels, Belgium in May of 1956.

Stuart H. McIntyre, Instructor in Government, June 1, 1955 to September 1, 1956. To accept fellowship from Southern Fellowships Fund and complete Ph.D. thesis.

May 12, 1955

5128

APPOINTMENTS:

Richard Boykin Pool, Associate Professor of Civil Engineering, \$5,600 for 9 months, September 1, 1955.

Vernon Hill Upchurch, Assistant Professor of Accounting, \$5,000 for 9 months, September 1, 1955.

Richard H. Buskirk, Assistant Professor of Marketing, \$5,000 for 9 months, September 1, 1955.

Charles Joseph, Assistant Professor of Music, \$4,800 for 9 months, September 1, 1955. Was employed on a temporary basis last year.

Marion Carl Phillips, Instructor in Marketing, \$1,500 for  $4\frac{1}{2}$  months, September 1, 1955,  $\frac{3}{4}$  time.

RESIGNATIONS:

Robert Gerle, Associate Professor of Music, June 1, 1955.

Myrl G. Herman, Assistant Professor of Education, September 1, 1955.

Milton R. Hahn, Instructor in Modern Languages, June 1, 1955.

GRADUATE ASSISTANTS

APPOINTMENTS:

Lawrence J. Dieterman, Department of Chemistry, \$1,200 for 9 months, September 1, 1955.

Robert Earl Lyon, Department of Chemistry, \$1,200 for 9 months, September 1, 1955.

Gerald Francis Thomas, Department of Chemistry, \$1,200 for 9 months, September 1, 1955.

William Wayne Ballard, School of Geology, \$600 for  $4\frac{1}{2}$  months, September 1, 1955.

Joseph B. Carl, School of Geology, \$1,200 for 9 months, September 1, 1955.

Alan Charles Dille, School of Geology, \$1,200 for 9 months, September 1, 1955.

Clyde Bruce Furlow, School of Geology, \$600 for  $4\frac{1}{2}$  months, September 1, 1955.

William E. Gardner, School of Geology, \$1,200 for 9 months, September 1, 1955.

Irwin B. Gold, School of Geology, \$1,500 for 9 months, September 1, 1955.

Donald G. Harris, School of Geology, \$600 for  $4\frac{1}{2}$  months, September 1, 1955.

May 12, 1955

5129

Jackson G. Jones, School of Geology, \$1,200 for 9 months, September 1, 1955.

Glen C. Luff, School of Geology, \$1,200 for 9 months, September 1, 1955.

Kenneth D. Luff, School of Geology, \$1,200 for 9 months, September 1, 1955.

Kenneth Eugene Masters, School of Geology, \$600 for  $4\frac{1}{2}$  months, September 1, 1955.

James Stuart McKinney, School of Geology, \$1,200 for 9 months, September 1, 1955.

Otto Campbell Rath, School of Geology, \$1,200 for 9 months, September 1, 1955.

Billy Kirk Reed, School of Geology, \$600 for  $4\frac{1}{2}$  months, September 1, 1955.

Andrew Jackson Robinson, Jr., School of Geology, \$600 for  $4\frac{1}{2}$  months, September 1, 1955.

Charles Rockwell, School of Geology, \$1,200 for 9 months, September 1, 1955.

Harry Kaufman Veal, School of Geology, \$1,200 for 9 months, September 1, 1955.

John M. White, Jr., School of Geology, \$1,200 for 9 months, September 1, 1955.

Larry John LeVieux, School of Journalism, \$1,200 for 9 months, September 1, 1955.

Charles Ray Dees, Department of Mathematics and Astronomy, \$1,200 for 9 months, September 1, 1955.

Peter James Chandler, Department of Psychology, \$1,500 for 9 months, September 1, 1955.

Lutfy Najib Diab, Department of Psychology, \$1,500 for 9 months, September 1, 1955.

William Robert Hood, Department of Psychology, \$1,500 for 9 months, September 1, 1955.

Robert Jett Shader, Department of Psychology, \$1,200 for 9 months, September 1, 1955.

Calvin Greenwood Beames, Jr., Department of Zoology, \$1,500 for 9 months, September 1, 1955.

Charles Adelbert Ely, Department of Zoology, \$1,200 for 9 months, September 1, 1955.

May 12, 1955

5130

RESIGNATIONS:

Charles Leslie Cahill, Department of Chemistry, declined to accept 1955-56 appointment.

David Freeland Parmelee, Department of Zoology, April 1, 1955.

SUMMER SCHOOL

APPOINTMENTS:

Fred Mouck, Professor of Mechanics and Engineering Metallurgy, \$590 per month, June and July, 1955.

Maurice I. Mandell, Visiting Assistant Professor of Marketing, \$460 per month, June and July, 1955.

Eben Lennart Johnson, Instructor in Geology, \$360 for June, 1955.

James Andrew Fikes, Visiting Lecturer in Education, \$425 per month, June and July, 1955.

Thomas Edward Jordan, Visiting Lecturer in Education, \$550 per month, June and July, 1955.

Ernest Warde Kelly, Visiting Lecturer in Education, \$550 per month, June and July, 1955.

James Madison May, Jr., Visiting Lecturer in Education, \$550 per month, June and July, 1955.

Hazel B. Williams, Visiting Instructor, University School, \$360 per month, June and July, 1955.

Dan L. Willson, Graduate Assistant, Biological Station, \$90 per month, June and July, 1955.

DECLINED TO ACCEPT APPOINTMENT:

Bernard O. Heston, Professor of Chemistry.

Elbridge D. Phelps, Professor of Law.

Harry H. Hill, Assistant Professor of Mechanics and Engineering Metallurgy.

NON-ACADEMIC

CHANGE:

Thomas E. Hamm, Chemist III, Oklahoma Geological Survey, salary rate increased from \$175 per month, 1/2 time, to \$350 per month, full time, June 1, 1955.

May 12, 1955

5131

RESIGNATIONS:

Blanche T. Williams Morgan, Librarian P-II, Lower Division Library, June 1, 1955.

Don N. Rickey, Jr., Librarian P-I, Phillips Collection, June 10, 1955.

SCHOOL OF MEDICINE AND UNIVERSITY HOSPITALS

LEAVES OF ABSENCE:

Ruben H. Mayberry, M.D., Assistant Professor of Anesthesiology, indefinite leave of absence without pay because of illness, effective April 22, 1955.

Carl Krieger, M.D., returns from military leave of absence, July 1, 1955; returns to position of Instructor in Anesthesiology.

APPOINTMENTS:

Leonard Nicholas Norcia, Instructor in Research Biochemistry, clinical rates, May 1, 1955.

Carryl William Wiggins, M.D., Clinical Assistant in Medicine, clinical rates, May 15, 1955.

Harry Gray Hightower, M.D., Clinical Assistant in Psychiatry, clinical rates, April 15, 1955.

Ancel Earp, Jr., M.D., Clinical Assistant in Surgery, clinical rates, May 1, 1955.

CHANGES:

Dorothy Jones, title changed from Administrative Supervisor, Nursing Service, to Assistant Director, Nursing Service, salary increased from \$275 to \$300 per month, April 1, 1955.

Hassie Pendleton, title changed from Administrative Supervisor, Nursing Service, to Assistant Director, Nursing Service, salary increased from \$275 to \$300 per month, April 1, 1955.

RESIGNATION:

Walter F. Edmundson, M.D., Assistant Professor of Preventive Medicine and Public Health, April 1, 1955.

The Regents' committee, Benedum and Grisso, appointed to look into the matter of the Phi Delta Theta property at the February 10, 1955 meeting (pp. 5075-76) submitted the following report:

(Copies of this report were distributed at the meeting)

T. R. BENEDUM  
NORMAN  
GEORGE F. SHORT  
OKLAHOMA CITY  
DAVE J. MORGAN  
BLACKWELL  
RAYBURN FOSTER  
BARTLESVILLE



QUINTIN LITTLE  
ARDMORE  
JOE W. McBRIDE  
ANADARKO  
W. D. (DICK) GRISSO  
OKLAHOMA CITY

BOARD OF REGENTS  
THE UNIVERSITY OF OKLAHOMA  
NORMAN · OKLAHOMA

T. R. BENEDUM, PRESIDENT  
GEORGE F. SHORT, VICE-PRESIDENT

EMIL R. KRAETTLI, SECRETARY

May 12, 1955.

REPORT OF REGENTS' COMMITTEE APPOINTED  
TO CONSIDER THE PHI DELTA THETA LAND  
PROBLEM.

Attached to this report, for reference purposes, is a plat of a part of the South Half of the Northeast Quarter of Section 6, Township 8 North, Range 2 West of the I. M., Cleveland County, Oklahoma. The tract designated 5.93 acres is the Phi Delta Theta property. Delta Tau Delta owns the tract designated 2.23 acres and Delta Delta Delta owns the tract designated 2.251 acres. The tract designated 1.585 acres is owned by Augusta Meyer, et al.

The Phi Delta Theta Fraternity is engaged in improving with a fraternity house the Westerly half of its 5.93 acre tract and had contracted the sale of the Easterly half thereof to Delta Delta Delta. Prior to the consummation of this sale, the University expressed an interest in acquiring title to that portion of the Phi Delta Theta tract which would lie East of Elm Street when extended due South through the Phi Delta Theta property and to the South side thereof. Relocated State Highway 9 will run along the South side of the Phi Delta Theta property and it is likely that the South 50 feet of the present Phi Delta Theta tract will be taken for Highway 9 purposes.

Heretofore, the Regents of the University have, by Resolution, declared that "Elm Street is the desirable West boundary line of the campus from Brooks Street South to the NATTC boundary." The Northerly boundary of NATTC will lie adjacent to the South side of relocated Highway 9. This Committee is in full accord with the Resolution adopted by the Regents as above expressed, but doubts the wisdom of investing State funds to the extent necessary for the purpose of acquiring title to the

strip lying East of Elm Avenue bounded on the North by Lindsay Street and on the South by NATTC. An Appraiser selected by the University has appraised that portion of the Phi Delta Theta tract lying East of the West boundary of Elm Avenue if extended South, being a strip 247.3 feet East and West, at the sum of \$8,500.00. Appraisers selected by Phi Delta Theta have appraised the East 387.45 feet of its tract at \$16,000.00. There is not too much variance in the appraisals and at these prices it would cost approximately \$150,000.00 to acquire all of the desired area East of Elm Avenue. The Northerly portion of this tract is improved with residences which would likely add an additional \$50,000.00 to the cost of acquisition.

It is understood that an organization of the Methodist Church has acquired a building site East of Elm Avenue and immediately South of Lindsay Street which it intends to improve as a Student Center. It is, therefore, unlikely that the University will ever acquire this particular tract and, quite likely, will not see fit in future years to purchase the improved portion of the tract East of Elm lying immediately South of the site now owned by the Methodist Church Organization.

The Committee understands that ownership by the University of the Easterly portion of the Phi Delta Theta tract would control the use to which this property would be put, but for the cited reasons, it is recommended that the University discontinue its efforts to acquire title to any portion of the tract under consideration provided Phi Delta Theta will enter into acceptable restrictive covenants limiting the use to which this tract will be put in the future.

If this report should not be approved by the Regents, and in view of the refusal to date of Phi Delta Theta to accept the sum of \$16,000.00 for the East 387.45 feet of its tract, then it is recommended that a Committee of the Regents be appointed to negotiate a price to be paid by the University for the desired portion of the Phi Delta Theta property, and in this connection it is further recommended that, if the University purchases the area lying East of the West line of Elm Street when extended South through the Phi Delta Theta tract, it nevertheless pay the owner the negotiated price for the entire East 387.45 feet of the tract, and at the same time enter into restrictive covenants acceptable to Phi Delta Theta limiting the use to which the area could put in the future. The interest of the University,

5-12-55.

however, would be better served to purchase approximately the Easterly Half of the Phi Delta Theta tract and divert Elm Avenue, when extended South, to the West and along the West side of the University property so acquired in order that the entire tract could be utilized by the University. It has been previously suggested that Elm Avenue be diverted to the West and College Street diverted to the East, joining approximately 100 feet South of the Northerly line of the Phi Delta Theta property, and entering Highway 9 as one street. It is realized that this would create a serious traffic problem and in the event Elm Street should be diverted to the West, it is the opinion of the Committee that it should not join with College Street, but that a new street should be dedicated to the use by the public by the owners of the tract lying between Chautauqua Street and College Street along the North line of the Phi Delta Theta property.

If the University does not acquire any portion of the Phi Delta Theta tract, the Easterly half thereof will undoubtedly be used in the immediate future for fraternity purposes and improved with a fraternity house similar to the Phi Delta Theta construction. In such event, the welfare of the University would be served in that persons approaching the Southwesterly portion of the Campus on relocated Highway 9 likely would be well impressed with sightly fraternity houses. In this connection, the University should continue its efforts to prevent the zoning of any portion of the area East of Elm Street between Lindsay and relocated Highway 9 for business purposes.

Respectfully submitted,



---

W. D. Grisso.



---

T. R. Benedum.



PART OF THE S. 1/2, N. E. 1/4, SEC. 6, T. 8 N., R. 2 W., 1. M.

Cleveland, County

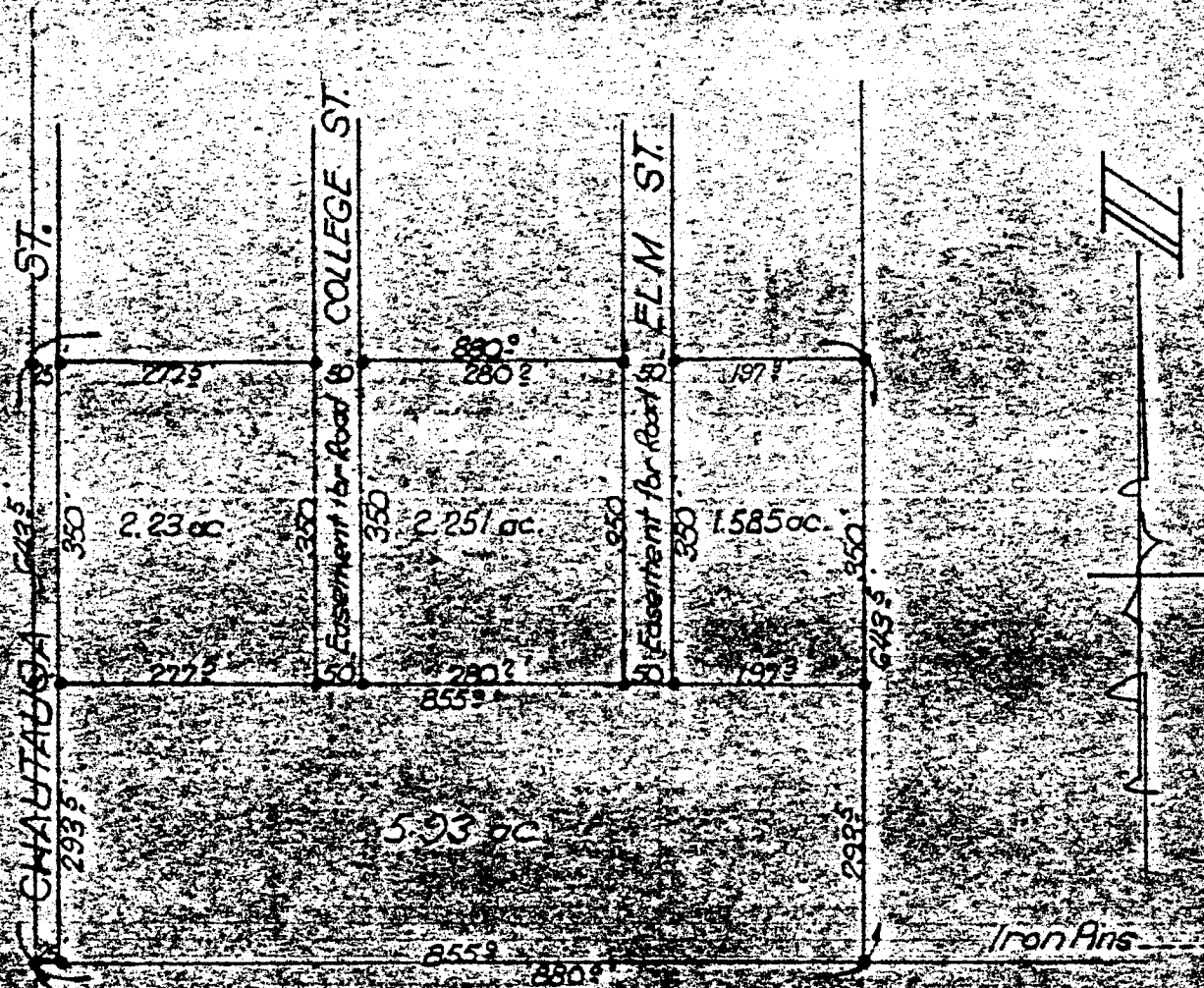

SW Cor. NE 1/4  
Sec. 6, T. 8 N., R. 2 W., 1. M.

I, E. D. Hill, a Registered Professional Engineer, hereby certify that I have made a careful survey of the following described property, beginning at a point 25.5 feet North and 682.7 feet East of the Southwest corner, Northeast 1/4 Section 6 T. 8 N., R. 2 W., 1. M., thence East and parallel to the South line of said quarter section a distance of 197.3, thence North and parallel to the West line of the said quarter section a distance of 350 feet, thence West and parallel to the South line of the said quarter section a distance of 197.3 feet, thence South and parallel to the West line of the said quarter section a distance of 350 feet to the point or place of beginning, containing 1.585 acres.

Signed: *E. D. Hill*  
Reg. Prof. Eng.

Subscribed and sworn to before me, a Notary Public in and for the County and State of Oklahoma, this 1st day of June, 1950. My commission expires 3-4-51

*Ernest Shell*  
Notary Public

Survey & Drawing By  
**E. D. HILL**  
ENGINEER-SURVEYOR  
Registered Professional Engineer  
Phone 2-1840  
Oklahoma City, Okla.

Following a discussion, Regent Benedum recommended that the University not purchase the tract in question for the reasons given in the report by the committee. Regent Short moved and it was voted to adopt the report and approve the recommendation of the committee; that a copy of the report be sent by the Secretary to Mr. C. D. Stinchecum, attorney representing the Phi Delta Theta Fraternity, and report the action of the Regents.

Regent Benedum made a progress report of the Athletic Ticket Committee (Regents Little and Benedum, and Boyd Gunning) appointed to look into the matter of tickets for the football game with Texas University at Dallas (March 14, 1955, pp. 5109-10). He stated the matter has been discussed with representatives of the Regents of the University of Texas by telephone and that a meeting with representatives of the Texas Regents and others, to discuss not only the ticket matter, but also the hotel situation, is to be held next week in Dallas.

President Cross reported he had just received the resignation of Bruce Drake as head basketball coach. He stated he had discussed the matter of a successor with Bud Wilkinson and that Bud had made an oral recommendation that Doyle Parrack, basketball coach at Oklahoma City University, be named basketball coach at the University of Oklahoma at an annual salary of \$8,500 on a five-year contract with an increment of \$200 per year, with the right to select his own assistant coaches.

After some discussion President Cross recommended that the Regents refer the matter to the Athletic Committee (McBride, Morgan, Little) and not accept the recommendation of Mr. Wilkinson today. Regent Benedum moved and it was voted to refer the matter to the existing committee, to meet with President Cross and Mr. Wilkinson to prepare a recommendation to the full Board. Regent McBride moved and it was voted that the resignation of Bruce Drake as head basketball coach be accepted effective at the end of his present contract, July 1, 1955. Regent McBride moved that Bruce Drake be invited to retain connections with the University of Oklahoma for such useful service as would be designated by the President of the University at a minimum salary of \$7,000 per year. Regent Benedum moved that Regent McBride's motion be amended, changing Bruce Drake's minimum salary from \$7,000 to \$6,000 per year. The McBride motion and the amendment by Regent Benedum were approved.

President Cross read a letter from James A. Robinson, a graduate student majoring in government who is writing his thesis which is devoted to an account of loyalty investigations and loyalty legislation in Oklahoma. For this purpose Mr. Robinson is requesting that he be permitted to see the minutes of the Regents in connection with the Dr. Maurice Halperin case in 1941 and also the minutes in connection with the Dr. Richard Blanc case in 1952. He would like permission to read and quote from the transcript of that hearing and the Regents' action in the case.

President Cross expressed full confidence in this young man and recommended that the materials be made available for the purposes outlined under the supervision of Professor Vern Thornton. President Cross raised the question about the Howard Wilson report to the Governor and whether this could be used without the permission of former Governor Murray. Regent Benedum stated the Wilson report was returned to the Regents and that it belongs to the Regents.

It was voted to permit Mr. Robinson to see the material as requested.

President Cross called attention to resolutions by several county medical associations supporting the request for additional funds for the medical school and University Hospitals.

The resolutions were received and ordered filed.

President Cross reported he had received a detailed report on the procedure for admission to the University Hospitals from Dr. Robert C. Lowe, Medical Director. He stated the report is quite lengthy and for that reason did not have copies made for the Regents.

The report was received and ordered filed. The President was asked to express the appreciation of the Regents for the detailed report.

President Cross reported plans are being made for pre-enrollment following the announcement of the need to restrict admissions to the facilities available. He stated there will not be more funds to employ additional teachers. The plan is to have one month of enrollment for resident students, to be followed with a week for nonresidents. We could take care of a maximum of 2800 freshmen. If the Regents approve, an early announcement of the plan should be made. The applicants will come in by about 100 per day.

It was the consensus of the Regents that this is the best plan under the circumstances. President Cross stated he would make a further report on the procedures at the next meeting.

President Cross reported bids have been received on additional furniture for Parkview Apartments and the bids received were as follows:

Harbour-Longmire Company, Oklahoma City	\$8,625.00
L. B. Herbst Corporation, Chicago	8,562.73
Mandel Brothers, Inc., Chicago	8,496.60
Landsaw Furniture Company, Norman	8,417.64
Educational and Institutional Cooperative, New York	8,410.44
Gilbert A. Force, Chicago	8,349.20
A. F. Williams Furniture Company, Oklahoma City	8,346.94

May 12, 1955

5134

Items included are 24 upholstered arm chairs, 48 coffee tables, 48 night tables, 48 five-drawer chests, 12 step tables and 48 desks.

Money for the purchase is available in housing system earnings.

President Cross recommended that a contract for additional furnishings for Parkview Apartments be awarded to the low bidder, the A. F. Williams Furniture Company, Oklahoma City. Approved.

President Cross reported that the University Budget Council has adopted a resolution and asked that it be presented to the Regents. A copy of the resolution follows:

"Whereas, the University of Oklahoma Budget Council, after a thorough study of the University's educational and general operating budget needs for 1955-56, has concluded that certain additional expenditures are urgently needed in order to carry on a 'hold-the-line' program in 1955-56; and

"Whereas, salaries of professors are 22% short of the national average for comparable state universities, and the University is next to the lowest of the Big Seven institutions in salary rates for professors and associate professors; and

"Whereas, because of budget limitations this year no merit salary increases were given faculty and administrative staff members and no normal increments were given classified staff members, and another year without increases not only would have serious effect on staff morale, but also would result in losing a substantial number of valuable faculty members; and

"Whereas, it is expected that University staff members will vote favorably May 17 in the referendum on Social Security coverage, and in such event the University must pay the employer's 2% Social Security tax for newly covered employees as an additional budget item amounting to \$55,000; and

"Whereas, financial pressure has reduced the University's expenditures for instructional equipment year by year from \$193,000 in fiscal 1949 to \$22,400 last year, and a large number of the University's scientific laboratories and the equipment for instruction in other departments are obsolete and inadequate, and the quality of instruction will continue to deteriorate unless substantial amounts are spent for new and replacement equipment in the very near future; and

"Whereas, the University Library has been found to be deficient by 125,000 volumes in its books and periodicals collections, as compared to the median of neighboring and similar state university libraries, and the deficiencies in fundamental research materials and current instructional books are particularly serious; and

"Whereas, a minimum 'hold-the-line' program should include at least \$100,000 for selective merit raises for faculty, administrative, and other professional staff; \$45,000 for single-increment salary increases for classified staff; \$55,000 for matching Social Security tax for Teacher Retirement

System members; \$125,000 for long deferred needs for instructional equipment; \$125,000 for increases in instructional supply budgets, and \$25,000 for an increase in the Library Book fund; and

"Whereas, there is now no assurance that there will be any substantial increase in state funds available for allocation by the State Regents for the operating budget for either 1955-56 or 1956-57; and

"Whereas, estimated income from other sources in 1955-56 is expected to be virtually unchanged from this year, with additional fee income from larger enrolment offset by the decline in fee from World War II veterans; and

"Whereas, the Budget Council has made a determined effort to eliminate all non-essential items from the budget, and has carefully scrutinized all details of the proposed budget, along with more than 1,000 pages of explanatory statements from departments and has conducted hearings for representatives of all departments, and after such study, has concluded that the lowest budget it can recommend conscientiously as a minimum program is more than \$400,000 in excess of the present estimate of income for 1955-56;

"NOW THEREFORE, BE IT RESOLVED by the Budget Council of the University of Oklahoma that the Council recommend that approximately \$354,000 in new income be obtained by changing the semester fee per credit hour as follows:

	<u>Present</u>		<u>Proposed</u>	
	<u>Per Hour</u>	<u>Maximum</u>	<u>Per Hour</u>	<u>Maximum</u>
Regular semester	\$5.50	\$66.00	\$7.00	\$84.00
Summer Session	5.00	40.00	7.00	56.00

"The proposed higher fee would be slightly under this year's national average for state universities. It would place the University of Oklahoma among the Big Seven institutions as follows:

Iowa State	\$99.00*
Nebraska	90.00**
Colorado	87.50*
Kansas State	85.00*
Oklahoma	84.00
Kansas	82.50
Missouri	80.50

\*New higher rates approved for 1955.  
 \*\*Increase from \$80 subject to approval of proposed building projects."

President Cross stated he would not want to recommend to the State Regents for Higher Education without first discussing the matter with President Willham of Oklahoma A & M College, but that the resolution should be transmitted to the State Regents for Higher Education for the information it contains. Following a discussion Regent Short moved and it was voted to approve the recommendation of the President.

May 12, 1955

5136

President Cross recommended that the Regents authorize expenditure of approximately \$12,000 for remodeling of Cleveland House at Wilson Center, the work to include installation of wardrobe closets, built-in chests, lighting improvements, and redecoration of the building.

This is the last of the seven dormitory units at Wilson Center to be so remodeled. Funds for the work are available from earnings of the 1954 Bond Issue System for year ending April 30, 1955.

Approved.

President Cross reported prior to July 1, 1955, there will be a surplus of \$35,387.49 in the Principal and Interest Fund of the Power and Heating Plant Bond Issue.

Terms of the issue require that any balance remaining in the Principal and Interest Fund after the required reserve has been established shall be used to retire bonds prior to maturity.

President Cross recommended that the Regents authorize use of the surplus in the Principal and Interest Fund of the Power and Heating Plant Bond Issue to retire \$35,000 face value bonds of the 1972 maturity on July 1, 1955, the bonds to be so retired to be selected by lot as required by terms of the bonds.

Approved.

President Cross reported prior to June 1, 1955 there will be in the Sinking Fund of the Music Building Bonds of 1947 an amount sufficient to meet principal and interest payments due on that date plus a cash surplus sufficient to redeem \$3,000 face value bonds prior to maturity. The following resolution was submitted by President Cross and he recommended its adoption:

#### RESOLUTION

WHEREAS, prior to June 1, 1955, there will be in the Sinking Fund of the Regents of the University of Oklahoma Music Building Bonds of 1947 an amount sufficient to meet the principal and interest payments due on that date plus a cash surplus sufficient to redeem \$3,000 face value bonds prior to maturity; and

WHEREAS, bonds numbered 150-152, inclusive, of the 1971 maturity are eligible for retirement prior to maturity on June 1, 1955 at a call premium of \$12.50 per bond;

BE IT RESOLVED by the Board of Regents of the University of Oklahoma that bonds numbered 150-152, inclusive, of the 1971 maturity of the Regents of the University of Oklahoma Music Building Bonds of 1947 be called for redemption at par and accrued interest plus a call premium of \$12.50 per bond on June 1, 1955, and that the State Treasurer be directed to redeem the said bonds

May 12, 1955

5137

on June 1, 1955, at par and accrued interest plus a call premium of \$12.50 per bond; and provided further that upon receipt of said bonds called for redemption the State Treasurer shall cancel the said bonds and remaining interest coupons and give the Controller of the University of Oklahoma evidence of such cancellation.

Approved.

President Cross reported the first year's operation of the Dormitory Bonds of 1954 Housing System was completed at the end of April.

In addition to the amounts needed for payments on interest and principal of the bond issue, and a deposit of \$40,000 toward establishment of the required sinking fund reserve, the system earned approximately \$54,000.

Terms of the bond issue provide that any revenues of the system remaining as surplus at the end of the bond year after meeting operating costs and payments to the bond fund may be, at the discretion of the Board of Regents, transferred into a special account to be used for improvements to the system.

President Cross recommended that the Board of Regents authorize transfer of the surplus revenue in the Dormitory Bonds of 1954 housing system as of April 30, 1955, into a special account to be used for replacement of furnishings and equipment, construction of additions or improvements to the system, or any lawful corporate purpose, as provided in the terms of the bond issue.

Approved.

President Cross recommended the adoption of a resolution authorizing the sale of 100 shares of stock of the Louisiana Land and Exploration Company, stock certificate No. H81594, reported as a gift to the University from Mr. Everett DeGolyer at the April meeting of the Regents. The following resolution was unanimously adopted:

#### RESOLUTION

BE IT RESOLVED by the Board of Regents of the University of Oklahoma that, pursuant to the wishes of Everett L. DeGolyer, donor of 100 shares of stock of The Louisiana Land and Exploration Company, Stock Certificate No. H81594, to the University of Oklahoma, for said stock to be sold and the proceeds thereof used in the purchase of books on the history of science as an addition to the DeGolyer Collection in the University Library, that the Secretary of the Board of Regents be empowered and authorized, for and on behalf of the Board, to sell, assign, transfer and make delivery of the stock, and to make and execute on behalf of the Board such endorsements on the stock certificate or separate instruments of conveyance, including the power of appointment of attorney to transfer such shares of stock on the books of the registrar of the company which has issued the shares, as may be necessary to accomplish such sale and transfer of ownership of the securities.

President Cross reported bids have been received for supplying Army R.O.T.C. uniforms for the academic year 1955-56:

- |  |          |
|--|----------|
| 1. Kalan Uniform Company, Inc.,<br>31 South Franklin Avenue,<br>Chicago, Ill., f.o.b. Norman, net.         | \$110.75 |
| 2. Craddock Company,<br>1209-11 Grand Avenue,<br>Kansas City, f.o.b. Norman,<br>less 1% - 10 days Net. 30. | 111.75   |
| 3. Stanbury and Company,<br>720 Delaware, Kansas City,<br>f.o.b. Norman, net.                              | 119.00   |
| 4. Sol Frank Company,<br>517 Houston, San Antonio,<br>f.o.b. Norman, net.                                  | 137.99   |

Sample uniforms were submitted by each bidder and were inspected by the Director of Purchasing, the Military Property custodian and members of the Army R.O.T.C. staff.

This group agreed unanimously to recommend that the contract be awarded to the Craddock Company, the next to lowest bidder. The Kalan Uniform Company, which had the contract for 1954-55, failed to comply with contract provisions for mid-semester deliveries. The Craddock Company is the only company bidding which has a regular company representative located as close as Oklahoma City with authority to speak and act for the Company.

If the Craddock Company's offer of 1% discount for payment in 10 days could be earned, this firm's bid would be lowest. However, the contract terms provide that payment for the uniforms will be subject to collection of the purchase price, partly from the Army and partly from Army R.O.T.C. students for whom the uniforms are ordered. Therefore, the Craddock Company bid is considered to be the second low bid, and the lowest acceptable bid.

President Cross recommended that the contract for Army R.O.T.C. uniforms for 1955-56 be awarded to the Craddock Company, Kansas City, as the lowest acceptable bidder.

Approved.

President Cross reported the following bids have been received for supplying Air Force R.O.T.C. uniforms for the academic year 1955-56:

S. Abrams and Co., Philadelphia	net \$121.20
Stanbury and Co., Kansas City	106.95
H. G. Holter, Norman	102.80
Kalan Uniform Co., Chicago	97.85
Redman's Military Tailors, Houston	97.10
J. B. Battle Uniform Co., Oklahoma City	95.38



May 12, 1955

5139

A committee of professional tailors which examined sample uniforms with labels covered found the quality of the samples submitted by the two lowest bidders to be unsatisfactory.

The third lowest bidder, Kalan Uniform Company, Chicago, is the firm which had the Army R.O.T.C. uniform contract last year. The service was considered unsatisfactory because of poor fitting and slow delivery.

The fourth lowest bidder, H. G. Holter, had the Air Force contract last year and gave good service.

For these reasons the Air R.O.T.C. staff and the Purchasing Office recommended that the contract be given to Mr. Holter. President Cross also recommended that the 1955-56 contract for Air Force R.O.T.C. uniforms be awarded to H. G. Holter, the lowest acceptable bidder.

Approved.

President Cross reported bids have been received on 1014-1/2 reams of Warren's book paper. Identical bids of \$9,866.83, f.o.b. Norman, less 2%, 30 day delivery, were received from Tulsa Paper Company, Tulsa, and Western Newspaper Union, Oklahoma City.

President Cross explained that last fall through an oversight two orders were issued to the Western Newspaper Union and for that reason it is recommended the above purchase be made from the Tulsa Paper Company which was also given the last order at the February meeting.

Approved.

The following are statements of "Estimated Income and Expenditures" for the Department of Athletics for 1955-56. The Athletic Council recommends approval of the proposed budget for 1955-56, based on estimated income.

THE UNIVERSITY OF OKLAHOMA ATHLETIC DEPARTMENT

SUMMARY OF ESTIMATED INCOME AND PROPOSED EXPENDITURES FOR 1955-56

<u>ESTIMATED INCOME</u>	<u>1954-55</u>	<u>1955-56</u>
*Gate Receipts	(\$576,543.00)	(\$528,000.00)
Football	555,064.00	507,000.00
Other Sports	21,479.00	21,000.00
Program Sales	17,160.00	13,000.00
Program Advertising	10,960.00	10,000.00
Interest	5,000.00	2,500.00
Radio & Television	21,597.00	15,000.00
Concessions	14,354.00	17,000.00
Miscellaneous	9,502.00	10,000.00

May 12, 1955

5140

ESTIMATED INCOME (contd.)

	<u>1954-55</u>	<u>1955-56</u>
Golf	\$ 20,000.00	\$ 18,000.00
Swimming	12,629.00	12,000.00
Pro Game	7,717.00	
Orange Bowl	<u>12,000.00</u>	<u>          </u>
Total Current Income	\$707,462.00	\$625,500.00
Prior Year June 30 Surplus	209,262.00	209,262.00
Total Available Funds	\$916,724.00	\$834,762.00

\*After deductions of payments to other teams

PROPOSED EXPENDITURES

	<u>1954-55</u>	<u>1955-56</u>
Football	\$121,044.08	\$125,650.00
Basketball	29,900.00	32,000.00
Other Sports	50,735.00	55,435.00
Pooled Equipment and Supplies	25,500.00	25,800.00
Administrative and Office Expense	38,420.00	42,900.00
Public Relations	19,310.00	19,310.00
Golf Course	35,040.00	31,900.00
Swimming Pool	7,250.00	8,450.00
Scholarships	155,300.00	160,923.00
Program Expense	18,000.00	16,000.00
Social Security	1,600.00	3,000.00
Miscellaneous	5,000.00	5,000.00
Yearbook, Band, Interscholastic	3,500.00	3,500.00
Capital Additions and Improvements	14,400.00	7,000.00
Stadium Debt Service	156,250.00	105,000.00
Operation and Maintenance of Plant	20,000.00	20,000.00
Utility Service	3,000.00	5,000.00
Intramurals	21,833.00	21,830.00
Ticket and Ticket Sales Expense	32,440.00	33,080.00
Complimentary Tickets	12,000.00	15,000.00
WNAD	<u>1,072.79</u>	<u>1,100.00</u>
Total Proposed Expenditures	<u>\$771,594.87</u>	<u>\$737,878.00</u>
Amount of Surplus to Cover Budget		\$111,378.00

President Cross explained that the summary of income is estimated, and conservatively. He recommended approval of the proposed expenditures as shown.

Approved.

May 12, 1955

5141

Following is a copy of a communication from Kenneth Farris, Business Manager of Athletics, under date of April 29, concerning the ticket problem for the football games:

"Dear Dr. Cross:

"Year by year our ticket problems are becoming more serious. The Regents recently expressed concern over the Texas tickets, but I feel that our season ticket situation is far more serious.

"It has now reached the point that I have to prevaricate almost daily. Such action is contrary to my personal convictions and belief. These prevarications are not direct statements but amount to the same thing. For example, a patron who has held the same seats for a long time will call on me and ask for improvement. My reply is, 'We certainly will improve your position if the necessary vacancies occur.' I know full well that if a vacancy occurs it will never go to any such patron because it is necessary that it go to a Regent, Former Regent, Higher Regent, Touchdown Club member, Governor's Office, a person who supplies summer jobs, program advertisers, or some other special category. It should be pointed out that many members of the Touchdown Club, especially those who did not hold good tickets before joining, make little or no progress annually but do come ahead of other patrons.

"When a person is assigned the same, 10 yard line, location for five or more straight years, he begins to doubt not only my integrity but the integrity of the Department and the Institution. Patrons in this category, including faculty and staff, purchased approximately 16,100 of our 19,299 season tickets last year. The remaining 3,200 tickets were purchased by Regents, Touchdown Club members, etc. These people, 16,100 tickets, represent the bulk of our income. They cannot be disregarded nor passed over much longer. They know vacancies occur and that they are filled in many instances by people who do not have the seniority they built up over a period of years.

"I fully respect the Touchdown Club and the contributions it makes, the demands made upon Regents, the need to help people who help us, the legislature, the Governor's Office, and the State Editors. Consideration for these groups is necessary and certainly must be continued, but at the same time, others must be given some consideration in order that they not lose their faith in my office and eventually the Institution.

"I was confronted just today, in person, with two specific examples. One was a faculty member who had held the same seats (15 yard line) for eight years. He quite naturally complained rather vigorously and stated he had requested improvement every year to no avail. The second case today was a man whom I had never seen nor heard of before. His name was not even familiar. He first complained and made accusations to Mrs. Capps about how the politicians and others get the good seats, etc. We finally calmed him down and told him we certainly would try to improve his position if the necessary vacancies occur. In checking his record, he had held the same seats (10 yard line) since 1949 and had asked for improvement every year.

May 12, 1955

5142

"Cases such as these are far more numerous than realized. Out of the 14,000 season tickets already sold, more than one-half have requested improvement.

"It is my firm belief that we are seriously endangering our public relations and future Department income because of a problem which apparently has only a partial solution. I have been concerned about this problem since I experienced my first ticket sale in 1950. I have devoted many long hours of study through the years to a possible solution, and feel that I have a partial solution.

"Please allow me to recommend the following plan for your consideration:

- "1. I should like to fill all Regents, Higher Regents, Former Regents, and Governor's Office purchases from the courtesy card section. (This will enable me to pick up approximately 82 season tickets throughout the West stadium, which will permit improvement for approximately 248 patrons.) One vacancy enables us to make several moves since it is our policy to move a person holding a poorer location into a vacancy, thence a chain reaction down the line. A vacancy in section 4 would mean a move for someone from section 3 to section 4, a move from 2 into 3, and from section 1 to 2. These three patrons have been made happy, and a vacancy has occurred in section 1 for new orders.
- "2. Hold sufficient section 5 tickets to accommodate the legislature courtesy card holders only. Place these at a special window where, by courtesy card number, the legislature will receive the section 5 tickets. This will assure the legislature choice tickets at all times.
- "3. Furnish all other courtesy card holders, by special window and card number, with choice East side seats, which I will take from the visiting team allotment. We will still be furnishing the visiting teams with tickets equal to the ones we receive away from home. (These would have to be end zone for the Notre Dame game.)

Undoubtedly, we will receive some complaints from State Officials and publishers; however, we will still be making available to them complimentary seats between the 35 and the 50 yard line, for which we must pay our conference opponents 75¢.

- "4. Use the remaining section 5 tickets, which will number approximately 300, to improve season ticket patrons.

"This proposal would allow us to improve approximately 1,450 season ticket locations, which will certainly alleviate a very serious condition.

"I have discussed this proposal with Mr. Wilkinson, and he concurs with my recommendations.

Very truly yours,

/s/ Kenneth

Kenneth E. Farris  
Business Manager of Athletics"

May 12, 1955

5143

The matter was discussed at some length and it was agreed to postpone any action and to refer the matter to the Regents' Ticket Committee (Regents Benedum and Little, and Boyd Gunning) for study and recommendation.

President Cross presented the following communication under date of April 21 from Earl Sneed, Jr., Chairman of the Athletic Council:

"Re: Student Athletic Tickets - 1955-56

"President G. L. Cross  
Faculty Exchange

"Dear Sir:

"The Athletic Council, after considerable study, much deliberation and weighing of facts and statistics, recommends the following plan for the 1955 student ticket.

"1. That an all year ticket be established.

"2. That the ticket sell for \$8.50. Each student, regardless of the number of hours carried, who is issued an I.D. Card, may purchase a ticket. Married students may purchase a ticket at the same price for the wife or husband.

"3. It is further recommended that the student tickets be issued subject to the following conditions:

a. When requested by the Athletic Department, the purchaser agrees to present his I.D. Card in addition to his student Athletic ticket. The ticket will not be honored if identification is not presented when required.

b. If a Student Athletic Ticket is presented for admission by any person other than the authorized owner, the entire ticket will be taken up and all rights thereto forfeited, and full admission price collected.

c. This ticket is good only for events sponsored by the Department of Athletics. This excludes N.C.A.A., A.A.U., and the Varsity-Alumni games. The ticket will be good for admission only up to capacity attendance and will not assure the owner a seat except for football.

d. Any unused portion of this ticket is not redeemable, and if lost or stolen, will not be duplicated.

e. Refunds will be made only in accordance with the established policy. (80% refund if the student officially withdraws during the first two weeks of the first semester, 50% during the 3rd and 4th weeks, and 25% during the 5th and 6th weeks. No refund will be made after the 6th week of the first semester.)

May 12, 1955

5144

f. Void at the end of the second semester, 1956.

Respectfully,

/s/ Earl Sneed

Earl Sneed, Jr., Chairman  
Athletic Council"

President Cross recommended disapproval of the proposal for the reason that this would be an increase of only \$1.00 and would include all minor sports during the second semester. It is hoped that the minor sports program will be improved and create more interest and attract larger audiences and make the program more nearly self-supporting. If the price were established as recommended it would be very difficult to make a change later. Also it would create many problems in connection with refunds to those dropping out of the University during or at the end of the football season.

On motion by Regent Benedum, the President's recommendation was approved.

President Cross recommended approval of the basketball schedule for 1955-56 as follows:

December 5	Baylor	at Norman
December 8	Rice	at Houston
December 10	Vanderbilt	at Nashville
December 12	Ohio State	at Columbus
December 15	Arkansas	at Norman
December 20	Oklahoma A & M	at Norman
December 23	Illinois	at Champaign
December 27-30	Big 7 Tourney	at Kansas City
January 7	Kansas	Lawrence
January 10	Kansas State	at Norman
January 14	Iowa State	at Norman
January 28	Iowa State	at Ames
January 30	Kansas State	at Manhattan
February 4	Missouri	at Norman
February 9	Oklahoma A & M	at Stillwater
February 13	Nebraska	at Norman
February 17	Kansas	at Norman
February 20	Colorado	at Norman
February 25	Missouri	at Columbia
March 3	Nebraska	at Lincoln
March 5	Colorado	at Boulder

Approved.

President Cross reported the Faculty Senate and the Employee-Management Council have agreed on a revised group insurance plan for University employees. This has been before the Regents on various occasions, but the plan

approved at the meeting on June 18, 1953 (pp. 4618-19), amended September 8, 1954 (p. 4995) had proved objectionable and the action at the September meeting (p. 4995) was rescinded at the November 11, 1954 meeting (p. 5038). The significant points of the proposal have been endorsed separately by the Senate and the Employee-Management Council.

President Cross recommended that the Board of Regents authorize execution of an amendment to the group life insurance agreement with the Atlas Life Insurance Company of Tulsa, which would:

(a) change the amount of coverage for various classes of employees from the present basis, which is

<u>Class of Employees</u>	<u>Annual Base Salary or Wage</u>	<u>Amount of Insurance</u>
I	\$2,999 or less	\$1,000
II	3,000 or more	3,000

to a new schedule as follows

<u>Class of Employees</u>	<u>Annual Base Salary or Wage</u>	<u>Amount of Insurance</u>
I	Up to \$3,000	\$1,000
II	\$3,000 to \$4,999	3,000
III	\$5,000 and over	5,000

(b) make participation by present staff members voluntary, and participation mandatory as a condition of employment for all new full-time employees appointed for three months or more after June 30, 1955;

(c) provide for termination of insurance at time of retirement unless converted by the employee.

The recommendation was approved.

President Cross recommended appointment of the following physicians as Visiting Lecturers in the School of Medicine for the year 1955-56. The rank of Visiting Lecturer is granted usually to physicians residing outside of Oklahoma City who are unable to participate regularly in the teaching activities of the School of Medicine. These appointments are on a yearly basis, subject to reappointment, effective July 1, 1955 to June 30, 1956.

<u>NAME AND TOWN</u>	<u>DEPARTMENT</u>
Robert L. Anderson, M.D. Tulsa	Surgery
Harle V. Barrett, M.D. Ponca City	Preventive Medicine

Berget H. Blocksom, Jr., M.D. Tulsa	Urology
Forrest R. Brown, M.D. Wewoka	Preventive Medicine
Paul B. Champlin, M.D. Enid	Surgery
Beverley C. Chatham, M.D. Chickasha	Obstetrics
Howard M. Cohenour, M.D. Tulsa	Urology
J. William Finch, M.D. Hobart	Medicine
William P. Fite, M.D. Muskogee	Surgery
Thomas S. Gafford, Jr., M.D. Muskogee	Pathology
Orin R. Gregg, M.D. Norman	Preventive Medicine
Charles E. Green, M.D. Lawton	Pediatrics
John F. Hackler, M.D. Muskogee	Preventive Medicine
Paul T. Haney, M.D. Tulsa	Preventive Medicine
Rosemary B. Harvey, M.D. Miami	Preventive Medicine
Lynn Hollis, M.D. Oklahoma City	Preventive Medicine
Dave B. Lhevine, M.D. Tulsa	Radiology
Ray H. Lindsey, M.D. Pauls Valley	Surgery
Leo Lowbeer, M.D. Tulsa	Pathology
Emanuel N. Lubin, M.D. Tulsa	Urology
John E. McDonald, M.D. Tulsa	Orthopedic Surgery
Robert H. Mayes, M.D. Anadarko	Preventive Medicine
Charles H. Miller, Jr., M.D. Lawton	Preventive Medicine
Clifford Moore, M.D. Stillwater	Preventive Medicine
John B. Morey, M.D. Ada	Medicine
Ralph W. Murphy, M.D. Ardmore	Pediatrics
E. Cotter Murray, M.D. Oklahoma City	Preventive Medicine
Kenneth W. Navin, M.D. Shawnee	Preventive Medicine



May 12, 1955

5147

Ray U. Northrip, M.D. Ada	Pathology
Carl Puckett, M.D. Oklahoma City	Medicine
Arthur S. Risser, M.D. Blackwell	Surgery
Henry T. Russell, M.D. Enid	Pathology
Lorraine Schmidt, M.D. Sapulpa	Preventive Medicine
Alfred R. Sugg, M.D. Ada	Urology
James B. Thompson, M.D. Tulsa	Surgery
A. Ray Wiley, M.D. Tulsa	Surgery

Approved.

President Cross recommended the following faculty promotions for the School of Medicine to become effective July 1, 1955. These promotions were submitted by the various departments and have met with the unanimous approval of the Executive Committee of the Faculty Board of the School of Medicine.

<u>NAME AND PRESENT RANK</u>	<u>RECOMMENDED RANK</u>	<u>DEPARTMENT</u>
Henry B. Strenge, M.D. Clinical Professor	Professor	Pediatrics
Joseph A. Rieger, M.D. Associate Professor	Clinical Professor	Psychiatry
David D. Paulus, M.D. Associate Professor	Associate Professor Emeritus	Medicine
Meredith M. Appleton, M.D. Assistant Professor	Associate Professor	Urology
Frank P. Bertram, D.D.S. Assistant Professor	Associate Professor	Surgery
Harry L. Deupree, M.D. Assistant Professor	Associate Professor	Obstetrics
Ella Mary George, M.D. Assistant Professor	Associate Professor	Physical Medicine
Richard G. Hahn, M.D. Assistant Professor	Associate Professor	Preventive Medicine

May 12, 1955

5148

John F. Lhotka, Ph.D., M.D. Assistant Professor	Associate Professor	Anatomy
Roy Cobb Lytle Assistant Professor	Associate Professor	Medicine
Richard W. Payne, M.D. Assistant Professor	Associate Professor	Pharmacology
Hal H. Ramsey, III, Ph.D. Assistant Professor	Associate Professor	Bacteriology
Robert A. Schneider, M.D. Assistant Professor	Associate Professor	Psychiatry
Jim Taylor, M.D. Assistant Professor	Associate Professor	Urology
Lewis C. Taylor, M.D. Assistant Professor	Associate Professor	Anesthesiology
Paul M. Vickers, M.D. Assistant Professor	Associate Professor	Surgery
Harold B. Witten, M.D. Consulting Instructor	Associate Professor	Psychiatry
James C. Amspacher, M.D. Instructor	Assistant Professor	Orthopedic Surgery
Charles D. Bodine, M.D. Instructor	Assistant Professor	Obstetrics
Kenneth E. Bohan, M.D. Instructor	Assistant Professor	Pediatrics
Vance A. Bradford, M.D. Instructor	Assistant Professor	Surgery
Richard E. Carpenter, M.D. Instructor	Assistant Professor	Medicine
Richard A. Clay, M.D. Instructor	Assistant Professor	Ophthalmology
Daisy G. Cotten, M.D. Instructor	Assistant Professor	Obstetrics
Sterling T. Crawford, M.D. Instructor	Assistant Professor	Gynecology

May 12, 1955

5149

John A. Cunningham, M.D. Instructor	Assistant Professor	Surgery
Clarence B. Dawson, M.D. Instructor	Assistant Professor	Urology
Harrell C. Dodson, M.D. Instructor	Assistant Professor	Surgery
John H. Dunn, M.D. Instructor	Assistant Professor	Urology
Edward M. Farris, M.D. Instructor	Assistant Professor	Surgery
Athol L. Frew, Jr., D.D.S. Instructor	Assistant Professor	Surgery
George H. Guthrey, M.D. Instructor	Assistant Professor	Psychiatry
Harold W. Hackler, M.D. Instructor	Assistant Professor	Psychiatry
Alfred A. Hellams, M.D. Instructor	Assistant Professor	Psychiatry
Robert G. Hirschi, D.D.S. Instructor	Assistant Professor	Surgery
Robert P. Holt, M.D. Instructor	Assistant Professor	Orthopedic Surgery
Jack V. D. Hough, M.D. Instructor	Assistant Professor	Otorhinolaryngology
Robert C. Lawson, M.D. Instructor	Assistant Professor	Medicine
A. C. Lisle, M.D. Instructor	Assistant Professor	Surgery
James N. Lysaught, M.D. Instructor	Assistant Professor	Pediatrics
Robert D. McKee, M.D. Instructor	Assistant Professor	Obstetrics
R. Gibson Parrish, M.D. Instructor	Assistant Professor	Anesthesiology
Maurice Peter, M.D. Visiting Lecturer	Assistant Professor	Preventive Medicine

May 12, 1955

5150

George T. Price, D.V.M. Instructor	Assistant Professor	Pathology
Robert A. Rix, Jr., M.D. Instructor	Assistant Professor	Surgery
Herbert V. L. Sapper, M.D. Instructor	Assistant Professor	Pediatrics
Jerome D. Shaffer, M.D. Instructor	Assistant Professor	Pediatrics
Harold G. Sleeper, M.D. Instructor	Assistant Professor	Psychiatry
John R. Stacy, M.D. Instructor	Assistant Professor	Orthopedic Surgery
Robert C. Troop, Ph.D. Instructor	Assistant Professor	Physiology
William L. Waldrop, M.D. Instructor	Assistant Professor	Orthopedic Surgery
Charles H. Wilson, M.D. Instructor	Assistant Professor	Surgery
Leroy D. Wright, D.M.D. Instructor	Assistant Professor	Surgery
John DeVore, M.D. Clinical Assistant	Instructor	Medicine
Emil P. Farris, M.D. Clinical Assistant	Instructor	Ophthalmology
William H. Garnier, M.D. Clinical Assistant	Instructor	Ophthalmology
Robert W. King, M.D. Clinical Assistant	Instructor	Ophthalmology
John E. Lewis, D.D.S. Clinical Assistant	Instructor	Surgery
Richard B. Lincoln, M.D. Clinical Assistant	Instructor	Medicine
Richard B. Lincoln, M.D. Consulting Clinical Assistant	Consulting Instructor	Psychiatry

May 12, 1955

5151

John Meyer, M.D. Consulting Clinical Assistant	Consulting Instructor	Psychiatry
William A. Miller, M.D. Clinical Assistant	Instructor	Orthopedic Surgery
Sam N. Musallam, M.D. Clinical Assistant	Instructor	Medicine
William Paschal, M.D. Clinical Assistant	Instructor	Medicine
Richard W. Payne, M.D. Clinical Assistant	Instructor	Medicine
Byron Smith, M.D. Clinical Assistant	Instructor	Medicine
James M. Behrman, M.D. Visiting Lecturer	Clinical Assistant	Psychiatry
Carl T. Steen, M.D. Visiting Lecturer	Clinical Assistant	Psychiatry

Approved.

President Cross recommended appointment of the following physicians as Associate Preceptors in the School of Medicine for the year 1955-56. They are recommended by the respective Preceptors from among local physicians willing to participate in the Preceptorship Program for the senior medical students.

Preceptor

Carl H. Bailey, M.D., Stroud

Associate Preceptor

Ross P. Demas, M.D., Stroud

Preceptor

Lynn C. Barnes, M.D., Nowata

Associate Preceptors

James H. Elliott, M.D., Nowata  
O. L. Grigsby, M.D., Nowata  
S. A. Lang, M.D., Nowata  
H. M. Prentiss, M.D., Nowata  
Denton Thomas, M.D., Nowata

Preceptor

John X. Blender, M.D., Cherokee

Associate Preceptor

George Hart, M.D., Cherokee

Preceptor

John M. Carson, M.D., Shawnee

Associate Preceptors

August C. Gauchat, M.D., Shawnee  
Horton E. Hughes, M.D., Shawnee  
James D. Loudon, M.D., Shawnee

May 12, 1955

5152

Preceptor

M. A. Connell, M.D., Picher

Associate Preceptors

Glen Cosby, M.D., Miami  
Norton R. Ritter, M.D., Picher  
H. W. Wendelken, Miami

Preceptor

Walter H. Dersch, Jr., M.D., Shattuck

Associate Preceptors

Richard H. Burgtorf, M.D., Shattuck  
F. S. Newman, M.D., Shattuck  
M. H. Newman, M.D., Shattuck  
J. J. Smith, M.D., Shattuck

Preceptor

Joe L. Duer, M.D., Woodward

Associate Preceptors

M. K. Braly, M.D., Woodward  
Myron C. England, M.D., Woodward  
Frank E. Flack, M.D., Woodward  
J. D. Fetzer, M.D., Woodward  
R. G. Obermiller, M.D., Woodward  
C. W. Tedrows, M.D., Woodward  
D. A. Vlcedman, M.D., Woodward

Preceptor

Kenneth E. Godfrey, M.D., Okeene

Associate Preceptors

Thomas H. Henley, M.D., Okeene  
Claude H. Williams, M.D., Okeene

Preceptor

J. William Finch, M.D., Hobart

Associate Preceptors

William Bernell, M.D., Hobart  
J. P. Braun, M.D., Hobart  
M. Wilson Mahone, M.D., Hobart  
Ralph S. Phelan, M.D., Hobart  
Richard F. Shriner, Jr., M.D., Hobart  
Jack B. Tolbert, M.D., Mt. View

Preceptor

David Fried, M.D., Mangum

Associate Preceptors

Charles E. Baker, M.D., Granite  
Dwight D. Pierson, M.D., Mangum  
Fred S. Sellers, M.D., Mangum  
Thom L. Wainright, M.D., Mangum

Preceptor

George Gathers, M.D., Stillwater

Associate Preceptors

Powell Fry, M.D., Stillwater  
Leon C. Freed, M.D., Perkins  
Robert E. Roberts, M.D., Stillwater  
Harold R. Sanders, M.D., Stillwater  
Haskell Smith, M.D., Stillwater  
Lee R. Wilhite, M.D., Perkins

Preceptor

Robert B. Gibson, M.D., Ponca City

Associate Preceptor

Robert W. Gibson, M.D., Ponca City

Preceptor

C. L. Johnson, Jr., M.D., Bartlesville

Associate Preceptors

Robert G. Allen, M.D., Bartlesville  
Elvin Amen, M.D., Bartlesville  
John E. Scott, M.D., Bartlesville

Preceptor

Ray H. Lindsey, M.D., Pauls Valley

Associate Preceptors

J. Nash Byrd, M.D., Pauls Valley  
J. A. Graham, M.D., Pauls Valley  
Hugh H. Monroe, M.D., Pauls Valley  
John M. Moore, M.D., Pauls Valley  
Ray E. Spence, M.D., Pauls Valley

Preceptor

W. C. McCurdy, Jr., M.D., Purcell

Associate Preceptors

W. G. Long, M.D., Purcell  
W. Tex Stone, M.D., Purcell

Preceptor

Glen W. McDonald, M.D., Pawhuska

Associate Preceptors

Richard W. Loy, M.D., Pawhuska  
William A. Loy, M.D., Pawhuska  
Wesley T. Manning, M.D., Pawhuska  
Cody Ray, M.D., Pawhuska

Preceptor

E. A. McGrew, M.D., Beaver

Associate Preceptor

Ed Calhoun, M.D., Beaver

Preceptor

John A. McIntyre, M.D., Enid

Associate Preceptors

B. J. Cordonnier, M.D., Enid  
Hugh Matthews, M.D., Enid  
L. F. Shryock, M.D., Enid  
Evans E. Talley, M.D., Enid

Preceptor

James S. Petty, M.D., Guthrie

Associate Preceptor

Phillips R. Fife, M.D., Guthrie  
Elton Lehew, M.D., Guthrie  
J. L. Lehew, M.D., Guthrie  
R. F. Ringrose, M.D., Guthrie

Preceptor

Thomas E. Rhea, M.D., Idabel

Associate Preceptor

Robert L. Loftin, M.D., Broken Bow

Preceptor

H. V. Schaff, M.D., Holdenville

Associate Preceptors

D. H. Cramblett, M.D., Holdenville  
L.A.S. Johnston, M.D., Holdenville  
T. A. Trow, M.D., Holdenville

Preceptor

Edward T. Shirley, M.D., Wynnewood

Associate Preceptor

M. E. Robberson, M.D., Wynnewood

Preceptor

Carlton E. Smith, M.D., Henryetta

Associate Preceptors

I. W. Bollinger, M.D., Henryetta  
Luster I. Jacobs, M.D., Henryetta

Preceptor

Aubrey E. Stowers, M.D., Sentinel

Associate Preceptors

Ralston R. Hannas, M.D., Sentinel  
L. G. Livingston, M.D., Cordell

May 12, 1955

5154

Preceptor

C. A. Traverse, M.D., Alva

Associate Preceptors

T. D. Benjergedes, M.D., Alva  
D. B. Ensor, M.D., Alva  
John Simon, M.D., Alva  
I. F. Stephenson, M.D., Alva  
A. B. Hinkle, M.D., Alva

Preceptor

Henry C. Wolfe, M.D., Hugo

Associate Preceptors

E. A. Johnson, M.D., Hugo  
Julius A. LaCroix, M.D., Hugo  
Floyd L. Waters, M.D., Hugo

Preceptor

J. F. York, M.D., Madill

Associate Preceptor

O. A. Cook, M.D., Madill

Approved.

There being no further business the meeting was adjourned.

  
Emil R. Kraettli, Secretary