

**Women's Hats  
in the  
Oklahoma Fashion Museum Collection  
at the University of Central Oklahoma**

**Volume 2:  
1950s~1980s**



1950s Hat #148



1960s #187



1960s #100



1980s Hat #253

**Photos, text, and compilation by Mary Huffman  
Coordinator of Grants & Contacts  
College of Education & Professional Studies  
University of Central Oklahoma, July 2019**

**Women's Hats in the  
Oklahoma Fashion Museum Collection at the University of Central Oklahoma  
Volume 1: 1800s through 1940s/50s**

**Forward by Mary Huffman**

**History of the Collection**

In the late 1950s, several prominent Oklahoma City women in fashion-related businesses initiated contacts with The Fashion Group International, Inc. headquartered in New York. As a result, a new regional "Fashion Group, Inc. of Oklahoma City (OKC Fashion Group)" was established in the fall of 1958.

One of the goals of the OKC Fashion Group was to collect garments in order to establish a "designer costume collection" covering several decades and representing significant changes in fashion design. They collected garments and accessories from prominent women in Oklahoma. The collection was to be used by fashion marketing, costume design, drama, art, and history students. The items in the collection range from the late 1800s to the 1980s.

In 1989, the OKC Fashion Group disbanded and donated the entire collection to Central State University, which is now called the University of Central Oklahoma (UCO). The collection consists of over 800 items of clothing, 338 hats, 151 pairs of shoes, 12 pairs of boots, 50+ purses, some jewelry and gloves.

The collection was kept in storage for many years and used occasionally for class instruction in the fashion marketing program. In 2014, I began the task of inventorying the collection, documenting details of each item and photographing some of the items and details.

It is now 2019 and everything has been photographed, documented and inventoried. It is my sincere hope that others will find this information helpful.

**Catalog Arrangement**

The hats in the collection range in date from the late 1800s through the 1980s. The largest percentage of hats are from the 1930s through the 1970s. The following pages are arranged by decade, and then numerically by the acquisition numbers.

Since there are 338 hats in the collection the catalog is published in two volumes. Often it was difficult to determine exactly which decade a hat fit into because they were so very popular and designer and milliners made thousands and thousands of hats over the years. Deborah Miller, a textile & clothing appraiser, was very helpful in assisting me in determining the correct decade.

Below is a chart showing the different decades the hats fit into from my research, as well as the percentages of the number of hats in each category.

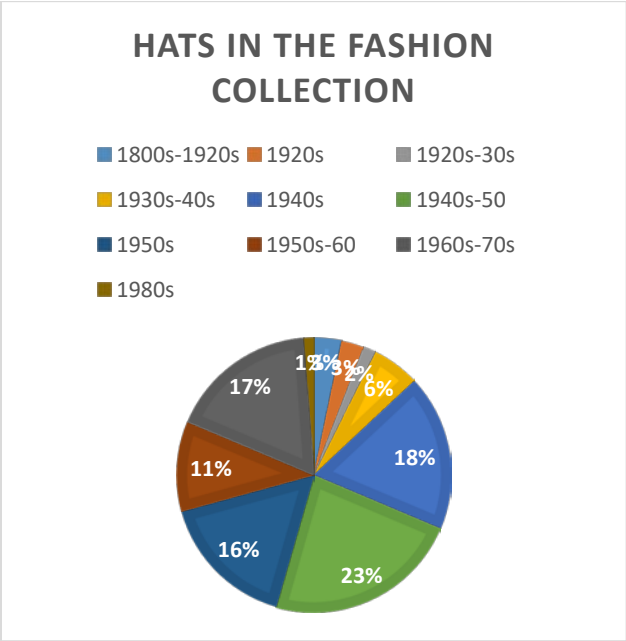

I sincerely hope this information is helpful to others. Hats are fun. They can make a woman wearing one feel a little bit different for a time, whether it's to be more glamorous, or spunky, funny, fashionable, or practical. Enjoy!

Mary Huffman  
Coordinator of Grants & Contracts  
College of Education & Professional Studies  
University of Central Oklahoma  
Edmond, Oklahoma

July 2019

**Table of Contents**  
**Women's Hats – Volume 2: 1950s-1980s**

<b>1950s Hats</b>		<b>Page</b>
Hat #13	Small white satin hat with flowers.....	2
Hat #14	Brown velvet hat by Evelyn Varon.....	3
Hat #20	White satin casque hat.....	4
Hat #21	Navy blue casque with sequins.....	5
Hat #23	Black straw and velvet calot by Ere Nouvelle.....	6
Hat #24	Navy blue turban style hat by Dolly Madison.....	7
Hat #25	Black & white open crown pillbox hat with veil.....	8
Hat #28	Red straw hat with white flowers a Christine Original.....	9
Hat #29	White flowered hat with yellow netting.....	10
Hat #30	Multicolored flowered open crowned hat by Valier Modes..	11
Hat #31	Red & white polka dot hat with strawberries.....	12
Hat #32	Open crowned hat with peach & tan flowers.....	13
Hat #33	Brown satin hat with appliqued leaves by Nat Frank.....	14
Hat #38	Rust velour pillbox by Irene of New York.....	15
Hat #39	Purple velour brimless hat.....	16
Hat #40	White satin pillbox with black beads & feathers by Emme....	17
Hat #41	Purple satin beret.....	18
Hat #49	Black wide brimmed feathered hat by Jan Leslie.....	19
Hat #50	Tan felt feathered hat by Celetha, NYC.....	20
Hat #51	Black fur felt beret with feathers by Hattie Carnegie.....	21
Hat #52	Black open crowned pillbox by Madcaps.....	22
Hat #53	Beige hat with black feathers by Chanda.....	23
Hat #57	Multicolored feather pillbox.....	24
Hat #62	Blue feather headband with blue netting.....	25
Hat #63	Orange feathered headband.....	26
Hat #70	Pink ostrich wide brimmed hat, a Christine Original.....	27
Hat #83	Black satin beret by Dolly Madison.....	28
Hat #85	Black cocktail hat with rhinestones by Ere Nouvelle.....	29
Hat #96	Black straw beret with black velvet.....	30
Hat #121	Off-white cocktail hair bow with veil by Therese Ahrens.....	31
Hat #147	Straw hat with flowers by J.P. Janyth Roy, NYC.....	32
Hat #148	Wide brimmed straw with large flower, a Christine Original..	33
Hat #200	Straw half hat with silk flower by Grace Burney.....	34
Hat #208	Natural straw with scarf by G. Howard Hodge.....	35
Hat #221	Dark wool pillbox shaped tam with a tassel on top.....	36
Hat #229	Brown velour beret with rhinestones.....	37
Hat #259	Black velvet curvette with netting & feathers.....	38
Hat #264	Straw sun hat with attached scarf by Mr. John.....	39
Hat #265	Wide brimmed straw hat with black raffia.....	40
Hat #267	Natural straw sun hat with black underside by Sally Victor.....	41
Hat #273	Brown felt hat with rhinestone pin designed by Gladys.....	42
Hat #283	Bright multicolored turban, an Evelyn Varon Exclusive.....	43
Hat #298	Black cone shaped hat with feather by Christian Dior.....	44

## 1950s Whimsies

HW208.17.1	Black whimsie with bow designs.....	46
HW208.17.2	Yellow whimsie with flowers.....	47
HW208.17.3	Black whimsie with black feathers & beads.....	48
HW208.17.4	Black whimsie with fuzzy dots.....	49
HW208.17.5	Plain black whimsie.....	50
HW208.17.6	Tan whimsie with dots, bows & designs.....	51
HW208.17.7	Brown whimsie with feather & bead attachments.....	52
HW208.17.8	Black whimsie with dots & bows.....	53
HW208.17.9	Black whimsie with a black bow.....	54
HW208.17.10	Black whimsie with a bow on top.....	55
HW208.17.11	Plain beige whimsie.....	56
HW208.17.12	Green whimsie by Mr. John.....	57

## 1950s-1960s

		Page
Hat #16	Beige straw pillbox hat.....	58
Hat #48	Tall feathered pillbox from Green's, Park Ave.....	59
Hat #56	Black feather pillbox by Sally Victor.....	60
Hat #61	Brown feather pillbox made by Frances Fisher.....	61
Hat #76	Black & pink pillbox designed by Mr. John.....	62
Hat #79	Multicolored turban designed by Lloyd Wright.....	63
Hat #87	Straw convention hat by Mr. John.....	64
Hat #89	Natural straw boater.....	65
Hat #91	Natural straw hat designed by Sally Victor.....	66
Hat #92	Straw boater by Modern Miss.....	67
Hat #95	Green fabric hat & scarf by Helen Liebert.....	68
Hat #117	Multicolored fabric pillbox by Gen Anderson.....	69
Hat #124	Black crocheted hat with crocheted flowers.....	70
Hat #132	Mustard colored felted fur Breton hat.....	71
Hat #140	Red deep crowned straw hat.....	72
Hat #141	Deep crowned straw by Sonni, California.....	73
Hat #142	Navy blue deep crowned straw.....	74
Hat #143	Off-white knitted hat with beads.....	75
Hat #145	Deep crowned straw with brown net by Miss Margo.....	76
Hat #155	Wide brimmed tan felt hat by Irene of New York.....	77
Hat #159	Tan wool beret.....	78
Hat #160	Yellow knitted beret.....	79
Hat #161	Black wool beret.....	80
Hat #162	Red, Blue & gold knitted beret.....	81
Hat #163	Maroon knit wool beret.....	82
Hat #164	Red knit beret.....	83
Hat #165	Off-white knitted beret.....	84
Hat #166	Deep crowned straw with corn & strawberries.....	85
Hat #169	Red knit beret with chain & a pom-pom.....	86

<b>1950s-1960s (con't)</b>		<b>Page</b>
Hat #171	White fur cloche by Schiaparelli.....	87
Hat #172	White fuzzy fur cloche by Schiaparelli.....	89
Hat #173	Tall black fuzzy fur conical hat.....	89
Hat #210	Black fabric turban by Emme.....	90
Hat #211	Natural straw with navy blue band by Frank Olive.....	91
Hat #230	Faux leopard fur pillbox.....	92
Hat #250	Orange turban pillbox by Grace Burney, Okla. City.....	93

<b>1960s-1970s</b>		<b>Page</b>
Hat #42	Navy & white flowered toque.....	95
Hat #68	Gold net hat with rhinestones, sequins & feathers.....	96
Hat #69	Gold net hat with rhinestones, sequins & feathers.....	97
Hat #71	Tall crown pheasant feather hat, styled by Coralie.....	98
Hat #73	Brown fabric hat with lacy by Gladys & Belle.....	99
Hat #99	Green mohair bucket hat.....	100
Hat #100	Silver bucket hat by Felix.....	101
Hat #103	Black velour bowler by Christian Dior.....	102
Hat #118	Green & blue pillbox.....	103
Hat #119	Black velvet beret by H.M. Wallis Moodel.....	104
Hat #120	Tan velour helmet by Evelyn Varon.....	105
Hat #122	Green wool pillbox.....	106
Hat #123	Small brown leather hat by Mister "G".....	107
Hat #125	White vinyl deep crowned helmet.....	108
Hat #126	Black vinyl hat by Emme, Inc.....	109
Hat #127	Aqua felt fur hat from Betmar.....	110
Hat #128	White faux leather sport cap.....	111
Hat #129	Green felt fur hat by Lee Bury of Dallas.....	112
Hat #130	Brown corduroy hat from I. Magnin & Co.....	113
Hat #133	Black felted fur hat by Irene of New York.....	114
Hat #134	Multicolored straw hat with large tassel.....	115
Hat #137	Yellow deep crowned fur Breton.....	116
Hat #138	Pink deep crowned straw hat.....	117
Hat #139	Black deep crowned straw hat.....	118
Hat #149	Deep crowned white straw hat by Mr. John Jr.....	119
Hat #152	White wide brimmed cellophane straw hat.....	120
Hat #153	Orange & navy wide brimmed straw sun hat.....	121
Hat #154	Wide brimmed white hat made in Italy.....	122
Hat #157	Black & white sport cap by Edward Mann.....	123
Hat #158	Persian lamb beret & scarf by Irene of New York.....	124
Hat #167	Off-white wool knit sport cap.....	125
Hat #170	Tan wool felt beret.....	126
Hat #178	Purple & gold new open crowned hat.....	127
Hat #187	Deep crowned daisy hat.....	128
Hat #193	Multicolored straw pillbox with black netting by Chanda.....	129
Hat #194	Black open crowned hat by Skol Nips.....	130
Hat #195	Brown yarn hat with a bow by Everitt Needlepoint.....	131

<b>1960s-1970s</b>		<b>Page</b>
Hat #260	Grey fabric hat designed by Jean Tess, Paris.....	132
Hat #271	Tan felt cloche by Adolfo.....	133
Hat #272	Black hat with black velvet crown by Mr. John Jr.....	134
Hat #278	Black vinyl pillbox with grosgrain ribbon.....	135
Hat #279	Black fur pillbox by Jacqueline.....	136
Hat #280	Navy blue leather pillbox.....	137
Hat #281	Small hot pink pillbox with pink netting.....	138
Hat #284	Brown felt hat with beads.....	138
Hat #285	Red & black fuzzy bucket by Jan Leslie.....	140
Hat #286	Bright red multicolored fabric turban by Christian Dior.....	141
Hat #287	Tan faux fur sport cap.....	142
Hat #288	Green bucket with brim by Lee Bury of Dallas.....	143
Hat #289	Tall black felt bucket by Roger Heim.....	144
Hat #290	Royal blue faux fur bucket by Amy.....	145
Hat #291	Emerald green faux fur bucket by Marion Valle'.....	146
Hat #292	Tan cloche, a Maggi Alexander design.....	147
Hat #293	Black derby bucket by Ann Marie.....	148
Hat #296	Tan wide brimmed wool hat.....	149
Hat #297	Black wool fedora from Nita Hats of Dallas.....	150
Hat #299	Black felt bucket by Mark III.....	151
Hat #18-14	Clover Lane deep crowned pink net hat.....	152
Hat #18-27	Black deep crowned hat by Modern Miss.....	153

<b>1980s</b>		<b>Page</b>
Hat #253	Wide brimmed felt hat with black feathers.....	155
Hat #262	Black wide brimmed felt hat with black flowers.....	156
Hat #294	Navy & cream straw sailor hat, a Chapeaux Original.....	157
Hat #295	Wide brimmed navy & cream straw sailor by Lilly Mendel.....	158

**Designer Index**  
**List of Hat Donors**  
**References**

1950s



# UCO Fashion Museum Collection

## 1950s Small White Satin Hat with Flowers

Designer: Unknown

Hat #13

Circa: 1930s-40s

Store: Saks Fifth Avenue

Lining: Oriental fabric

Sweatband: flowered ribbon

Condition: Very Good

Dimensions: 7" wide x 1" deep

Small white satin hat with flowers around the edges and an ermine tail on the back of the crown. Some leaves have rhinestones on them. There are 2 wrapped wire side pieces.



# UCO Fashion Museum Collection

## 1950s Brown Velvet Hat by Evelyn Varon

Designer: Evelyn Varon Exclusive

Hat #14

Style: Brimless

Circa: 1950s

Lining: Netting

Sweatband: none

Condition: Very good

Dimensions: 7" wide x 2" deep

Light brown velvet hat with beading around the edges. Brown netting covers the top and sides. There is a matching hat pin on top. The bottom of the hat has a wire frame covered with velvet.



# UCO Fashion Museum Collection

## 1950s White Satin Casque Hat

Designer: Unknown

Hat #20

Sweatband: Brown grosgrain

Lining: Beige material

Dimensions: 7" wide / 3" deep

Condition: Very Good

Small off-white satin casque hat with a turban effect around the edges and a matching veil. The veil is attached inside at the back .



# UCO Fashion Museum Collection

## 1950s Navy Blue Casque with Sequins

Designer: Unknown

Hat #21

Sweatband: Navy grosgrain

Size tag: 22

Lining: Navy blue fabric

Dimensions: 7-7.5" wide / 2" deep

Condition: Very Good

Small navy blue casque hat covered with navy blue sequin in a patterned design around navy blue braid attached in a flower shape on the crown. A navy blue veil is attached on each side of the hat. Two wrapped wire loops are attached on each side.



**UCO Fashion Museum Collection**  
**1950s Black Straw and Velvet Calot by Ere Nouvelle**

Designer: Ere Nouvelle, New York  
Style: Calot  
Lining: None  
Condition: Very Good

Hat #23  
Sweatband: Black grosgrain  
Dimensions: 7" wide / 1-3" deep

Black straw hat with black velvet on the sides with four rosebuds and 1 flower attached on the sides. The inside had black netting.



# UCO Fashion Museum Collection

## 1950s Navy Blue Turban Style Hat by Dolly Madison

Inside tag: Dolly Madison

Hat #24

Style: Turban

Sweatband: none

Lining: Navy blue material

Dimensions: 6.5" wide / 2" deep

Condition: Very good

Small navy blue turban style hat with 2 small side combs, navy blue netting, and a navy blue fruit, twig, and leaves attached on one side.



# UCO Fashion Museum Collection

## 1950s Black & White Open Crown Pillbox Hat with Veil

Designer: Unknown, union made

Hat #25

Style: Open crown pillbox

Sweatband: none

Lining: None

Dimensions: 7" wide / 2" deep

Condition: Very good

An open crown brimless hat in off-white material with black netting and a black velvet covered wire with a bow that circles around the hat. This hat was union made.

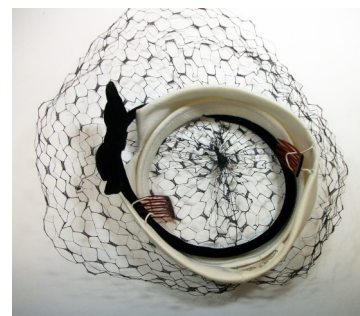

## UCO Fashion Museum Collection

### 1950s Christine Original, Red Straw Hat with White Flowers

Designer: Christine Original, Park Ave., New York

Hat #28

Style: Flowered

Material: straw and flowers

Sweatband: Red grosgrain

Lining: none

Dimensions: 7" wide / 1" deep

Condition: Pristine, never worn

Small red straw hat with green netting on the crown and small white flowers and green leaves all around the edges. It has covered wire side pieces. The original price tag of \$22.95 is still attached.





## UCO Fashion Museum Collection

### 1950s White Flowered Hat with Yellow Netting

Designer: Unknown

Hat #29

Style: Brimless

Sweatband: None

Lining: None

Dimensions: 7" wide / 2" deep

Condition: Very Good

A white flowered hat with yellow netting over the flowers and a yellow ribbon on the crown. There are 4 small bunches of pink flowers around the sides and back. The hat has a wire



## UCO Fashion Museum Collection

### 1950s Multicolored Flowered Open Crowned Hat by Valerie Modes

Designer tag: Valerie Modes

Hat #30

Inside tag: Union Made in USA

Style: Flowered

Sweatband: none

Lining: None

Condition: Very Good

Dimensions: 7" wide / 3" deep

A multicolored flower hat with a few feathers. It has a green wrapped wire frame covered with green netting and an open crown. The hat is Union Made in the U.S.A.



# UCO Fashion Museum Collection

## 1950s Red & White Polka Dot Hat with Strawberries

Inside tag: Woodmere, New York

Hat #31

Style: Brimless

Material: Red polka dot fabric

Sweatband: Red velvet ribbon

Lining: Red netting over a cream straw base

Dimensions: 7" wide / 2" deep

Condition: Excellent

Red fabric polka dot hat over a straw base. It has fabric strawberries and green leaves on each side. There are 2 small hair combs inside.



# UCO Fashion Museum Collection

## 1950s Open Crowned Hat with Peach & Tan Flowers

Inside tag: Green's Park Avenue Hat

Hat #32

Style: Open crowned

Sweatband: none

Lining: None

Dimensions: 7" wide / 2" deep

Condition: Very Good

Open crowned hat with small peach and tan flowers around the hat on a straw base. Brown netting is attached over the crown and the flowers. A tan velvet bow is on top of the crown.



## UCO Fashion Museum Collection

### 1950s Brown Satin Hat with Appliqued Stems & Leaves by Nat Frank

Designer: A Nat Frank Original by Lee Leon, NY

Hat #33

Style: Brimless

Material: Fabric, net and leaves

Sweatband: Brown grosgrain

Lining: cream material

Dimensions: 7" wide / 2" deep

Condition: Very Good

Small hat covered in a light brown satin with appliqued stems and leaves. There is a small hair comb in front, and a matching brown veil is attached.

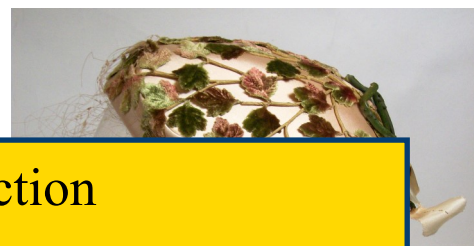

## UCO Fashion Museum Collection

### 1950s Brown Satin Hat with Appliqued Stems & Leaves



## UCO Fashion Museum Collection

### 1950s Rust Velour Pillbox by Irene of New York

Designer: Irene of New York  
Style: Pillbox  
Sweatband: Black grosgrain  
Condition: Excellent

Hat #38  
Material: Fabric  
Dimensions: 6" wide / 2" deep

Rust colored velour pillbox hat with black lining. It has a 2.5" wide band around the crown which extends above the crown with an extension on the right side. The inside has 2 small hair combs on each side.



# UCO Fashion Museum Collection

## 1950s Purple Velour Brimless Hat

Designer: Unknown  
Inside stamp: Opera imported velour, made in Italy  
Style: Brimless  
Sweatband: Purple grosgrain  
Dimensions: 7" wide / 1" deep  
Condition: Excellent

Hat #39  
Store tag: Rothschild's  
Material: velour  
Lining: none

Purple velour brimless hat with upturned edges in the front and back. There are two decorations on each side which overlap the edges.



## UCO Fashion Museum Collection

### 1950s White Satin Pillbox with Black Beads & Feathers by Emme

Designer: Emme  
Style: Pillbox  
Sweatband: Green grosgrain  
Dimensions: 7" wide / 2.25" deep  
Condition: Excellent

Hat #40  
Material: Fabric, beads and feathers  
Lining: white material

White satin pillbox hat with black beads on the sides and crown. The crown has an attached 1/5" cone with black ostrich feathers coming out the top. The inside has 2 small side combs.





# UCO Fashion Museum Collection

## 1950s Purple Satin Beret from Arlington Hats in Dallas, TX

Store Tag: Arlington Hats, Dallas

Style: Beret

Sweatband: Black grosgrain

Dimensions: 7" wide / 2.5" deep

Purple satin beret with a pointed decoration on top consisting of purple and white rhinestones and clear beads. The inside has black lining.

Hat #41

Material: Fabric with beads and rhinestones

Lining: black material

Condition: Excellent



## UCO Fashion Museum Collection

### 1950s Black Wide Brimmed Feathered Hat by Jan Leslie

Designer Tag: Jan Leslie, Custom Design

Inside stamp: Midi, imported velour body, made in France

Style: Wide brimmed

Sweatband: Black grosgrain

Dimensions: 12" wide / 2" deep

Condition: Very Good

Hat #49

Brim: 2" – 3"

Material: Wool velour & feathers

Lining: None

Black wide brimmed hat with short black feathers attached to the crown in a circle, and long black feather falling around the brim and over the edges. It has two small side combs inside. The was the "new look" of the 1950s.



**UCO Fashion Museum Collection**  
**1950s Tan Felt Feathered Hat by Celethal, NYC**

Designer tag: Celethal, New York  
Circa: 1950s  
Style: feathered and veiled  
Sweatband: brown grosgrain  
Condition: Very Good  
Dimensions: 9.5" long x 8" wide / 4" deep

Hat #50  
Store Tag: Peyton-Marcus, Okla. City  
Material: Felt and feathers  
Inside stamp: Flechats, made in France  
Lining: none  
Brim: 0.5"-1.5"

Tan felt hat with a brown veil with brown velvet ribbon ties on the ends, and multicolored feathers covering the crown. It has a black elastic back strap.



## UCO Fashion Museum Collection

### 1950s Black Fur Felt Beret with Feathers by Hattie Carnegie

Designer tag: Hattie Carnegie

Style: Beret

Inside stamp: None

Lining: Black material

Condition: Excellent

Black fur felt beret with black feathers attached at on top which drape over one side. The right side of the hat drapes in a V pattern.

Hat #51

Material: Black fur felt and feathers

Sweatband: black grosgrain

Dimensions: 9" wide / 3" deep



# UCO Fashion Museum Collection

## 1950s Black Open Crowned Pillbox by Madcaps

Store Tag: Bonwit Teller, Philadelphia  
Designer tag: Original design by Madcaps, Paris, NY  
Material: Felt and feathers  
Lining: None  
Condition: Fair

Hat #52  
Style: Open crowned pillbox  
Sweatband: Black grosgrain  
Dimensions: 5.5" wide 2" deep

Black open crowned pillbox hat with black grosgrain around the bottom and top of the open crown. It has short black coque feathers attached around the hat with long black feathers on one side. A portion of the side coque feathers are missing. Two small hair combs are attached inside.



# UCO Fashion Museum Collection

## 1950s Beige Hat with Black Feathers by Chanda

Acquisition #113.87.17.14

Designer tag: Chanda

Sweatband: Red grosgrain

Dimensions: 7.5" wide / 2" deep

Condition: Very good

Hat #53

Circa: 1950s

Lining: silver material with red lace on top

Brim: Rolled 1/2"

Beige hat with black and white feathers covering the crown. The feathers are covered with a black veil. There are scattered rhinestones on the crown, and a large rhinestone in the back surrounded by smaller ones. Some of the veil is damaged. Donated by Mrs. Catherine (Lynn) Adams.



# UCO Fashion Museum Collection

## 1950s Multicolored Feather Pillbox

Inside Tags: None  
Style: Feather pillbox  
Sweatband: None  
Dimensions: 7.5" wide / 3.5" deep  
Condition: Fair

Hat #57  
Material: Feathers and netting  
Lining: None  
Brim: None

Multicolored feathers in oranges, greens, and browns cover a net base. Crown has a depression around it. Some of the feathers are missing on the sides.



# UCO Fashion Museum Collection

## 1950s Blue Feather Headband with Blue Netting

Inside tags: None  
Style: Feather bandeau  
Dimensions: 7" wide

Hat #62  
Lining: Blue fabric  
Condition: Fair

Blue feather headband with a blue velvet bow on the crown and blue netting covering on the front and back.





# UCO Fashion Museum Collection

## 1950s Orange Feathered Headband

Inside Tags: None  
Style: Feather bandeau  
Condition: Good

Hat #63  
Dimensions: 3" wide / 7" long

Headband covered with orange and rust colored feathers.



# UCO Fashion Museum Collection

## 1950s Pink Ostrich Wide Brimmed Hat, a Christine Original

Designer tag: Christine Original  
Circa: 1940s-50s?  
Material: Fabric and feathers  
Lining: Pink satin  
Brim: 2"-5"

Hat #70  
Style: wide brimmed  
Sweatband: none  
Dimensions: 14" wide / 3" deep  
Condition: Pristine

Wide brimmed pink hat with a wrapped wire frame, pink satin lining, and covered with pink ostrich feathers. It has wrapped wires on the sides and 2 original price tags inside. Price tag: originally \$27.95, sale price \$13.98

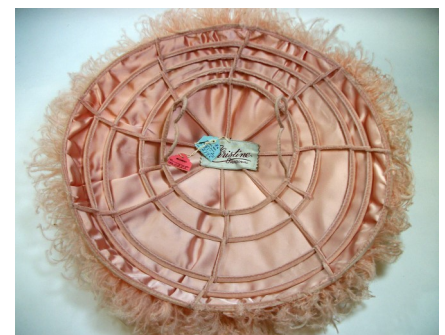
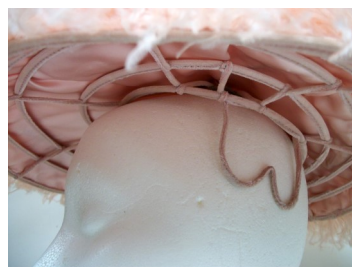

# UCO Fashion Museum Collection

## 1950s Black Satin Beret by Dolly Madison

Inside Tag: Dolly Madison  
Style: Beret  
Material: Fabric  
Lining: Gold fabric  
Condition: Excellent

Hat #83  
Brim: none  
Sweatband: Black grosgrain  
Dimensions: 6.5" wide / 2" deep

Black satin beret with gold fabric lining. It has two wrapped wires on each side, and a black satin bow on the left side.



## UCO Fashion Museum Collection

### 1950s Black Cocktail Hat with Rhinestones by Ere Nouvelle

Inside Tag: Ere Nouvelle, New York  
Circa: 1950s  
Material: Fabric, netting and rhinestones  
Lining: Black fabric  
Condition: Excellent  
Fancy black cocktail hat covered with black netting and rhinestones.

Hat #85  
Size tag: 22 ½ M.S.C.  
Style: Brimless  
Sweatband: Black grosgrain  
Dimensions: 7.5" wide / 3" deep



# UCO Fashion Museum Collection

## 1950s Black Straw Beret with Black Velvet

Store Tag: None  
Circa: 1940s-50s  
Material: Straw and fabric  
Lining: None  
Condition: Excellent

Hat #96  
Size tag: Medium  
Style: Beret  
Sweatband: Black grosgrain  
Dimensions: 7.5" wide / 2" deep

Black straw beret with black velvet around the edges.



## UCO Fashion Museum Collection

### 1950s Off White Cocktail Hair Bow with Veil by Therese Ahrens

Inside tag: by Therese Ahrens  
Style: Cocktail Bow  
Sweatband: None  
Dimensions: 7" wide  
Condition: Excellent

Hat #121  
Material: Organza  
Lining: None  
Brim: None

A handmade off-white cocktail hair bow attached to a head band with an attached beige veil.



## UCO Fashion Museum Collection

### 1950s Straw Hat with Flowers by J.P. Janyth Roy, NYC

Inside tag: J.P. Janyth Roy, New York  
Style: Deep crowned straw  
Sweatband: None  
Dimensions: 9" wide x 10" long / 5" deep  
Condition: Fair – some of the flowers are missing, and the wire under the brim edge is poking through the covering

Hat #147  
Material: Straw, ribbon and flowers  
Lining: None  
Brim: 1" – 1.5" wide

Natural straw, deep crowned hat with an upturned brim on the left side. The band is 1 ¼" wide tan gros-grain with a ½" pink and white satin ribbon on top. The long ribbon ends drape over one side. Silk pink flowers are attached to the band, and some of the flowers are missing. A nice spring/Easter style hat.



## UCO Fashion Museum Collection

### 1950s Wide Brimmed Straw with Flower on Crown, a Christine Original

Inside tag: Christine Original, Park Ave., New York

Size tag: 22

Style: Picture hat

Sweatband: Velvet

Dimensions: 14" long x 15" wide / 1" deep

Condition: Good – black chinstrap is broken off

Hat #148

Material: Straw, netting, flowers, rhinestones

Lining: None

Brim: 2" – 4.5" wide

A large cartwheel style hat with a low crown. The wide brim is covered with beige netting and dotted with rhinestones. The band is a small velvet ribbon. The top of the crown has a large pink multi-petaled flower. There are two pink and green rosebuds with green leaves on each side of the hat. The inside has a small hair





## UCO Fashion Museum Collection

### 1950s Straw Half Hat with Silk Flower by Grace Burney

Style: Half hat

Designer: Grace Burney, Oklahoma City

Material: Straw and silk

Dimensions: 5" x 7" wide /

Condition: Very Good

Description: A half hat with 2 beige silk roses attached on the right side on an extended stem. The stem has rhinestones attached, and green flower stamen also has rhinestones. There is a small grosgrain ribbon tied and attached behind the rose. Donated by Mrs. Catherine "Lynn" Adams, September 28, 1987, Original acquisition #113.87.17.

Hat #200

Lining: None

Sweatband: Beige grosgrain

Color: Oatmeal

Brim: None



# UCO Fashion Museum Collection

## 1950s Natural Straw with Scarf by G. Howard Hodge

Designer: G. Howard Hodge  
Material: Straw and fabric  
Color: Natural, and green and browns  
Dimensions: 11" x 12" wide / 3" deep  
Condition: Excellent  
Description: Natural straw hat with one side turned up. A green, brown and cream striped scarf runs through the turned up brim over and around the left side of the crown, and ends with 3 big bows in the back.

Hat #208  
Style: Wide brimmed  
Lining: None  
Sweatband: Brown grosgrain  
Brim: 4" wide  
Band: Green and brown striped fabric



# UCO Fashion Museum Collection

## 1950s Dark Wool Pillbox Shaped Tam with Tassel on Top

Designer: unknown  
Material: Wool  
Color: Dark brown  
Dimensions: 8" wide / 2" deep  
Condition: Excellent  
Description: Dark felt pillbox shaped tam with a brown felt knot of felt pieces on top.

Hat #221  
Stamp inside: 100% wool, imported Beret Corp.,...NY  
Lining: None  
Sweatband: Brown grosgrain



## UCO Fashion Museum Collection

### 1950s Brown Velour Beret with Rhinestones from Godchaux's

Designer:	Godchaux's New Orleans	Hat #229
Material:	Velour fabric	Size tag: 22
Color:	Brown	Lining: None
Dimensions:	7.5" wide / 1" deep	Sweatband: Brown grosgrain
Condition:	Good	Brim: None
Description:	Brown velour hat with a 3" piece of fabric attached on one side with rhinestones on the front and some on the back. It originally had a brown veil but only a little bit of it is left. There's a small hair comb in front, and 2 side pieces.	



# UCO Fashion Museum Collection

## 1950s Black Velvet Curvette with Netting & Feathers

Designer: Unknown  
Material: Fabric and net  
Condition: Excellent

Hat #259  
Dimensions: 7" wide

Description: Black velvet triangular curvette with black netting on top and as a veil. There is a bow in the back and some black feathers attached.



# UCO Fashion Museum Collection

## 1950s Straw Sun Hat with attached Scarf by Mr. John

Designer: Mr. John  
Material: Straw and chiffon  
Color: Natural and cream  
Dimensions: 15" wide / 4" deep  
Condition: Very Good

Hat #264  
Band: Cream chiffon  
Lining: None  
Sweatband: Beige grosgrain  
Brim: 4.5" - 5" wide

Description: A wide brimmed straw hat with a chiffon scarf wrapped around the crown and draping down the back as long ties.



## UCO Fashion Museum Collection

### 1950s Wide Brimmed Straw Hat with Black Raffia

Designer:	Unknown	Hat #265
Material:	Straw and Raffia	Store tag: Theodore, Inc., Boston
Color:	Natural and black	Band: Black grosgrain
Dimensions:	16" wide / 3" deep	Sweatband: Black grosgrain
Condition:	Excellent	Brim: 3" - 6.5" wide / Lining: None

Description: Natural straw wide brimmed hat in front with black raffia attached along the brim edges. The band is black grosgrain ribbon with a bow in the front, and a bow in the back with tails. The hat has a black chinstrap, and is size 22

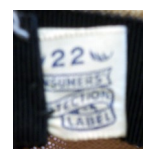

## UCO Fashion Museum Collection

### 1950s Natural Straw Sun Hat with Black Underside by Sally Victor

Designer: Sally Victor, New York  
Material: Straw  
Color: Natural and black  
Dimensions: 16" wide / 5" deep  
Condition: Excellent

Hat #267  
Band: None  
Lining: White fabric  
Sweatband: Black grosgrain  
Brim: 4" x 5.5" wide

Description: Natural straw hat with and black underside and black grosgrain ribbon along the edge of the brim. The brim edge is 1.5" wide.





# UCO Fashion Museum Collection

## 1950s Brown Felt Hat with Rhinestone Pin designed by Gladys

Designer: Styled by Gladys  
Material: Felt  
Color: Dark brown  
Dimensions: 8" wide / 5" deep  
Condition: Excellent

Hat #273  
Band: None  
Lining: None  
Sweatband: Brown grosgrain  
Brim: Upturned

Description: Brown felt hat with a large rhinestone pin sewn on the front. Inside it is stamped "Jaconnet body made in Italy HB".



# UCO Fashion Museum Collection

## 1950s Bright Multicolored Turban an Evelyn Varon Exclusive

Designer: Evelyn Varon Exclusive  
Material: Fabric  
Color: Varied  
Dimensions: 8" wide / 3" deep  
Condition: Excellent

Hat #282  
Band: None  
Lining: Yellow netting  
Sweatband: Yellow grosgrain  
Brim: None

Description: Brightly colored printed fabric turban hat in green, orange, pink, blue and brown colors. It has 2 side combs inside.



## UCO Fashion Museum Collection

### 1950s Black Cone Shaped Hat with Feather by Christian Dior

Designer: Christian Dior, New York  
Material: Felt and feathers  
Color: Black  
Dimensions: 8" wide / 6" deep  
Condition: Excellent

Hat #298  
Lining: None  
Sweatband: Black grosgrain  
Brim: None

Description: Black felt cone shaped hat with black ostrich feathers on one side. The feathers are attached with a silver leaf shaped pin with rhinestones and faux pearls.



UCO Fashion Museum Collection  
1950s Black Whimsie with Bow Designs

Acquisition #HW208.17.1

Description: Black whimsie with small bow like designs.



# UCO Fashion Museum Collection

## 1950s Yellow Whimsie with Flowers

Acquisition #HW208.17.2

Description: Yellow net whimsie with yellow flowers, green leaves attached. It has a brown bow on top.



## UCO Fashion Museum Collection

### 1950s Black Whimsie with Black Feathers and Beads

Acquisition #HW208.17.3

A black net whimsie with black several bird like decorations attached made of black feathers and a bead.



UCO Fashion Museum Collection  
1950s Black Whimsie with Fuzzy Dots

Acquisition #HW208.17.4

Description: Black whimsie with fuzzy black dots. Some of the net is damaged.

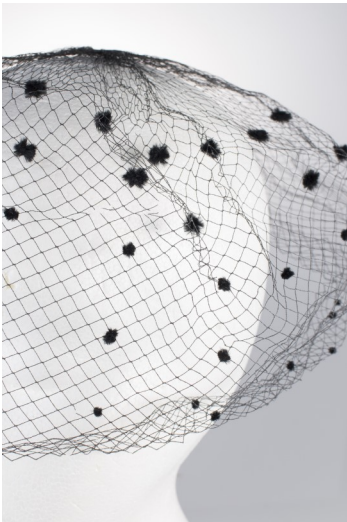

# UCO Fashion Museum Collection

## 1950s Plain Black Whimsie

Acquisition #HW208.17.5

Description: Black Whimsie with no decoration.





# UCO Fashion Museum Collection

## 1950s Tan Whimsie with Dots, Bows & Designs

Acquisition #HW208.17.6

Description: Tan Whimsie with dots, bows and designs.



## UCO Fashion Museum Collection

### 1950s Brown Whimsie with Feather & Bead Attachments

Acquisition #HW208.17.7

Description: A brown new whimsie with bird-like decorations attached made of brown feathers and beads.



UCO Fashion Museum Collection  
1950s Black Whimsie with Dots & Bows

Acquisition #HW208.17.8

Description: A black net whimsie with 3 large black bows in back and chenille dots in a semi-circle designs in front.



# UCO Fashion Museum Collection

## 1950s Black Whimsie with a Black Bow

Acquisition #HW208.17.9

Description: A somewhat stiff black whimsie with a big black bow on top. It has a union tag which reads "Union Made, EL 044166 in U.S.A".



UCO Fashion Museum Collection  
1950s Black Whimsie with a Bow on Top

Acquisition #HW208.17.10

Description: A black whimsie with a black bow on top and 5 black chenille hart shaped designs in front.



# UCO Fashion Museum Collection

## 1950s Plain Beige Whimsie

Acquisition #HW208.17.11

Description: Plain beige whimsie.



# UCO Fashion Museum Collection

## 1950s Green Whimsie by Mr. John

Acquisition #HW208.17.12

Description: A green whimsie with a green ribbon on top which has a comb underneath. The netting has several green looped decorations attached on the front side. An attached label underneath reads: Mr. John "demi-chapeau" New York, Paris.



1950s~1960s



# UCO Fashion Museum Collection

## 1950s-60s Beige Straw Pillbox Hat

Circa: 1950s-60s

Style: Pillbox

Lining: None

Condition: Fair

Hat #16

Sweatband: none

Dimensions: 7" wide / 4" deep

Beige straw hat covered with netting and with a beige velvet ribbon around the bottom. The inside has a stiff netting and a union tag. The lining is missing.



# UCO Fashion Museum Collection

## 1950s-60s Tall Feathered Pillbox from Green's, Park Ave.

Store Tag: Green's Park Avenue Hat

Style: Tall feather

Sweatband: Green grosgrain

Dimensions: 7" wide / 5" deep

Multicolored feather hat in greens, oranges and yellows covered with green netting. It has a green bow on top of the crown. Some of the netting has damage.

Hat #48

Material: Feathers and netting

Lining: None

Condition: Very Good



**UCO Fashion Museum Collection**  
**1950s-60 Black Feather Pillbox by Sally Victor**

Acquisition #109.87.2.A.1  
Designer tag: Miss Sally Victor, New York  
Style: Feather Pillbox  
Sweatband: None  
Dimensions: 6"wide / 1" deep  
Condition: Excellent

Hat #56  
Circa: 1950s-60s  
Material: felt, feathers, and net  
Lining: netting  
Brim: None

Black pillbox hat covered with black coque feathers. It has a black face veil attached inside. Donated by Mrs. Jack E. Smith, August 15, 1987.



# UCO Fashion Museum Collection

## 1950s-60s Brown Feather Pillbox made by Frances Fisher

Designer tag: Hand made by Frances Fisher

Style: Feather pillbox

Sweatband: None

Dimensions: 6.5" wide / 2" deep

Condition: Very good

Pillbox hat covered with multicolored brown feathers.

Hat #61

Material:

Feathers and fabric

Lining:

Tan fabric

Brim:

None



# UCO Fashion Museum Collection

## 1950s-60s Black & Pink Pillbox designed by Mr. John

Designer tag: Mr. John  
Style: Pillbox  
Sweatband: Black grosgrain  
Dimensions: 2" deep / 8.5" wide  
Condition: Excellent

Hat #76  
Material: Fabric, flowers and feathers  
Lining: Black fabric  
Brim: None

A pink and black pillbox hat with a 1.5" black velvet band around the bottom. The top has draped pink satin fabric with pink flowers, green leaves, and pink feathers on attached, and a mesh pink bow.



# UCO Fashion Museum Collection

## 1950s-60s Multicolored Turban designed by Lloyd Wright

Designer tag: Designed by Lloyd Wright

Style: Turban

Sweatband: Blue grosgrain

Dimensions: 7" wide / 6" deep

Condition: Excellent

Turban hat with emerald green, purple and blue satin intertwined around the edges. The hat has silver fabric lining.

Hat #79

Material: Fabric

Lining: Silver material

Brim: None



# UCO Fashion Museum Collection

## 1950s-60s Straw Convention Hat by Mr. John

Designer tag: Mr. John Classic, NY, Paris  
Style: Straw  
Sweatband: Tan grosgrain  
Dimensions: 12" wide / 4" deep  
Condition: Very Good

Hat #87  
Material: Straw, ribbon and a button  
Lining: None  
Brim: 3" wide

Natural straw convention type hat with a red and blue grosgrain ribbon band that ends on the side and has a brass button between the end. Additional blue and red ribbon is attached vertically forming a square, and some drapes over one side. Donated by Ethel Findley (wife of Robert A. Findley), Jan. 25, 1925. Original Acquisition #187.93.910



# UCO Fashion Museum Collection

## 1950s-60s Natural Straw Boater

Inside tags: None  
Style: Boater  
Sweatband: Tan fabric  
Dimensions: 10.5" long x 9.5" wide / 4" deep  
Condition: Excellent

Hat #89  
Material: Straw  
Lining: none  
Brim: 2" wide

Natural straw hat with a depressed crown. It has a wide band of ribbons sewn together in yellow, brown and red/orange. There are two small baskets attached in the back for decoration.





# UCO Fashion Museum Collection

## 1950s-60s Natural Straw Hat designed by Sally Victor

Designer tag: Sally Victor Headlines

Style: Boater

Sweatband: Tan grosgrain

Dimensions: 10" wide / 5" deep

Condition: Excellent

Tan straw hat with a 2" wide band. The band is white, red, tan and brown. There is a 3.5" white fabric bow on the right side.

Hat #91

Material: Straw

Lining: none

Brim: 1 1/4"-2 3/4"



# UCO Fashion Museum Collection

## 1950s-60s Straw Boater by Modern Miss

Inside tag: Modern Miss  
Union tag: Union made 3111085  
Sweatband: Red grosgrain  
Dimensions: 9" wide / 5.5" deep  
Condition: Excellent

Hat #92  
Material: Straw, ribbon and plastic  
Lining: none  
Brim: upturned 1" – 1.25"

A deep crown straw hat with a red grosgrain band and a black patent band and flower attached on one side. The flower has a black pompom in the center. Donated by Mrs. Catherine (Lynn) Adams, Sept. 28, 1987. Original Acquisition #113.87.17.4



## UCO Fashion Museum Collection

### 1950s-60s Green Fabric Hat & Scarf by Helen Liebert

Designer tag: Helen Liebert, Savoy Plaza, N.Y.

Material: Fabric

Dimensions: 10" wide / 3" deep

Brim: 1" – 2 ¼" wide

Shiny green fabric hat with a matching scarf and a green hatpin. The material has a white and black urn pattern. One side of the hat is longer than the other side and hangs down.

Hat #95

Sweatband: Tan grosgrain

Lining: off-white fabric

Condition: Excellent



## UCO Fashion Museum Collection

### 1950s-60s Multicolored Fabric Pillbox by Gen Anderson

Inside tag: Hand Made by Gen Anderson  
Style: Pillbox  
Sweatband: Gold bric-a-brac  
Dimensions: 8" wide / 4" deep  
Condition: Excellent

Hat #117  
Material: Fabric  
Lining: Gold fabric  
Brim: None

A handmade hat in a brightly colored patterned fabric with green, brown, blue, red and white colors. The crown is depressed, and the sides have two tiers

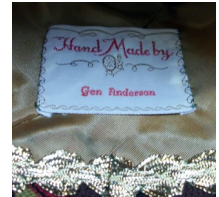

## UCO Fashion Museum Collection

### 1950s-60s Black Crocheted Hat with Crocheted Flowers

Inside tag: None  
Style: Flower  
Sweatband: None  
Dimensions: 7" wide / 4" deep  
Condition: Excellent

Hat #124  
Material: Yarn and flowers  
Lining: None  
Brim: None

A black crocheted hat with black flowers attached. The center of the flowers are made with black velvet fabric



# UCO Fashion Museum Collection

## 1950s-60s Mustard Colored Felted Fur Breton Hat

Inside tag: None  
Inside stamp: La Scala  
Style: Breton  
Sweatband: Yellow grosgrain  
Dimensions: 10" wide x 11" long / 4 deep  
Band: Orange and green ribbon band

Hat #132  
Material: Felt fur  
Lining: none  
Brim: 1"-2.5"  
Condition: Excellent

Mustard colored felted fur hat with an orange and green ribbon band. It has a knot of multicolored green, orange and yellow feathers attached to the band. The crown is depressed. The inside stamp reads "La Scala, genuine lustre imported hare's fur, body made in Italy."



# UCO Fashion Museum Collection

## 1950s-60s Red Deep Crowned Straw Hat

Inside tag: None  
Style: Deep crowned straw  
Sweatband: Red grosgrain  
Dimensions: 9" wide / 5" deep  
Condition: Excellent

Hat #140  
Material: Straw, ribbon and veil  
Lining: None  
Brim: 3/4" wide

Red straw hat with a 2" wide red grosgrain band with a bow on the right side. The hat is covered with a red veil.



# UCO Fashion Museum Collection

## 1950s-60s Deep Crowned Straw by Sonni, California

Acquisition #113.87.17.3

Inside tag: Sonni California, and a union tag

Style: Deep crowned straw

Sweatband: Tan grosgrain

Dimensions: 9" wide / 6" deep

Condition: Excellent

Hat #141

Material: Straw

Lining: None

Brim: Upturned 2"

Natural straw hat with a 2" upturned brim. It has a wide band in green, yellow and orange 2" wide ribbon. The band folds over the brim on the right side. There is a covered yellow button with a yellow tassel attached to the band where it overlaps. Donated by Mrs. Catherine (Lynn) Adams, Sept. 29, 1987.





# UCO Fashion Museum Collection

## 1950s-60s Navy Blue Deep Crowned Straw

Inside tag: Fashion Award, and "adjustable"  
 Style: Deep crowned  
 Sweatband: Navy blue grosgrain  
 Dimensions: 13" wide / 5" deep  
 Condition: Excellent

Hat #142  
 Material: Straw  
 Lining: None  
 Brim: 2" – 4" wide

Navy blue deep crowned straw hat. The brim is slightly upturned and the edge is covered with blue grosgrain ribbon. The band is 1" grosgrain and overlaps in the back with a band around the two ends. The top of the crown has a covered 2" wide button.



# UCO Fashion Museum Collection

## 1950s-60s Off-White Knitted Hat with Beads

Inside tag: None  
Style: Brimless  
Sweatband: None  
Dimensions: 8" wide  
Condition: Very Good

Hat #143  
Material: Yarn and beads  
Lining: None

Off- white knitted hat with beads around the bottom. The top has a knitted flower.



## UCO Fashion Museum Collection

### 1950s-60s Deep Crowned Straw with Brown Net by Miss Margo

Inside tag:	Miss Margo	Hat #145
Style:	Deep crowned straw	Material: Straw, fishnet and grosgrain
Sweatband:	Tan grosgrain	Lining: None
Dimensions:	8.5" wide / 5" deep	Brim: 1" – 1.25"
Band:	1.5" brown grosgrain	Size tag: 22
Condition:	Very good – some discoloration around the brim edge	

A deep crowned natural straw hat with a 1.5" brown grosgrain band. The top of the crown has a loop of the tan grosgrain ribbon with a fishnet looking veil attached to the front. The ends of the veil go through the loop on top and drape down the back. Donated by Mrs. Jack E. Smith, August 15, 1987. Owner label: Mrs. Vernon B. Snell, 3329 Goodger Dr., Okla. City, OK 73112. Original Acquisition # 109.87.2.A



## UCO Fashion Museum Collection

### 1950s-60s Wide Brimmed Tan Felt Hat by Irene of New York

Inside tag:	Irene of New York	Hat #155
Inside stamp:	Made in France	
Style:	Wide brimmed	Material: Felt
Sweatband:	Red grosgrain	Lining: None
Dimensions:	13" wide / 5" deep	Brim: 3.5" wide
Condition:	Very good – some staining at the brow	

Tan felt hat with a matching thin felt band. The brim is stitched in horizontal lines and can be worn down, or turned up.



UCO Fashion Museum Collection  
1950s-60s Tan Wool Beret, made in France

Style: Beret  
Inside tag: 100% wool, made in France, WPL 9362, dry clean only  
Sweatband: None  
Dimensions: 10.5" wide  
Condition: Very good

Hat #159  
Material: Wool  
Band: None  
Lining: None

Tan wool beret made in France. Donated by Ruth McFarland (wife of Charles B. McFarland), December 5, 1985. Original acquisition #47.85.2.B.



# UCO Fashion Museum Collection

## 1950s-60s Yellow Knitted Beret

Designer tag: None  
Style: Beret  
Band: None  
Lining: None  
Condition: Excellent

Hat #160  
Material: Yarn  
Sweatband: None  
Dimensions: 10" wide

Hand knit beret in yellow yarn. Donated by Ruth Ensley McFarland (wife of Charles B. McFarland), December 5, 1985. Original acquisition #47.85.2.B.



# UCO Fashion Museum Collection

## 1950s-60s Black Wool Beret

Designer tag: None  
Style: Beret  
Band: None  
Lining: None  
Condition: Excellent

Hat #161  
Material: Wool  
Sweatband: None  
Dimensions: 9" wide

Black wool beret. Donated by Ruth Ensley McFarland (wife of Charles B. McFarland), December 5, 1985.  
Original acquisition #47.85.2.B.



# UCO Fashion Museum Collection

## 1950s-60s Red, Blue & Gold Knitted Beret

Designer tag: None  
Style: Beret  
Band: None  
Lining: None  
Dimensions: 9" wide  
Condition: Good

Hat #162  
Material: Yarn  
Sweatband: None  
Brim: None

Hand knit beret in red, blue, gold and white colors. The top has a large red pompom. There are some loose strings where the hat was gathered on the bottom. Donated by Ruth Ensley McFarland (wife of Charles B. McFarland), December 5, 1985. Original acquisition #47.85.2.B.





# UCO Fashion Museum Collection

## 1950s-60s Maroon Knit Wool Beret

Designer tag: None  
Style: Beret  
Band: None  
Lining: None  
Dimensions: 10.5" wide  
Condition: Excellent

Hat #163  
Material: Wool knit  
Sweatband: None  
Brim: None

Dark maroon knit wool beret hat. Donated by Ruth Ensley McFarland (wife of Charles B. McFarland), December 5, 1985. Original acquisition #47.85.2.B.



UCO Fashion Museum Collection  
1950s-60s Red Knit Beret from Berman's

Inside tag: Berman's  
Style: Beret  
Band: None  
Lining: None  
Dimensions: 10.5" wide  
Condition: Excellent

Hat #164  
Material: Yarn  
Sweatband: None  
Brim: None

Red knit beret. Donated by Ruth Ensley McFarland (wife of Charles B. McFarland), December 5, 1985.  
Original acquisition #47.85.2.B.



# UCO Fashion Museum Collection

## 1950s-60s Off-White Knitted Beret

Inside tag: None  
Style: Beret  
Band: None  
Lining: None  
Dimensions: 10" wide  
Condition: Very good

Hat #165  
Material: Yarn  
Sweatband: None  
Brim: None

Off-white hand knit beret with two layers of knitting. The top layer is in a lattice style knit. Donated by Ruth Ensley McFarland (wife of Charles B. McFarland), December 5, 1985. Original acquisition #47.85.2.B.



# UCO Fashion Museum Collection

## 1950s-60s Deep Crowned Straw with Corn & Strawberries

Designer tag: An Admiration Model  
Style: Deep crowned straw  
Band: Red velvet ribbon  
Lining: None  
Dimensions: 12" wide / 4" deep  
Condition: Excellent

Hat #166  
Material: Straw, ribbon and decorations  
Sweatband: White grosgrain  
Brim: 2"-2.5" wide

White straw hat with a red velvet band which extends in the back to the edge of the brim. Two fabric strawberries are attached to the brim, and 2 shuck of corn with pearl covered beads are attached on the sides of the crown. The edge of the rim has frayed raffia.



# UCO Fashion Museum Collection

## 1950s-60s Red Knit Beret with Chain & Pom-Pom

Designer tag: None  
Style: Beret  
Band: None  
Lining: None  
Dimensions: 9" wide  
Condition: Very Good

Hat #169  
Material: Yarn  
Sweatband: None  
Brim: None

Bright red knit beret with a chain and pompom attached to the top which hangs over the side



# UCO Fashion Museum Collection

## 1950s-60s White Fur Cloche by Schiaparelli

Designer tag: Schiaparelli  
Style: Deep crowned  
Band: Tan grosgrain  
Lining: None  
Dimensions: 8" wide / 6" deep  
Condition: Excellent

Hat #171  
Material: Fur felt  
Sweatband: White grosgrain  
Brim: None  
Inside stamp: Mousse HB

Elsa Schiaparelli hat dating from the 50s-60s made in a white fur felt. It has a black leather overlapping brow piece, and a black leather bow in the back. Donated by Mrs. Peggy Wright, January 30, 1989. Original acquisition #153.89.1.



# UCO Fashion Museum Collection

## 1950s-60s White Fuzzy Fur Cloche by Schiaparelli

Designer tag: Schiaparelli  
Style: Deep crowned  
Band: None  
Lining: None  
Dimensions: 8" wide / 6" deep  
Condition: Excellent

Hat #172  
Material: Fur felt  
Sweatband: White grosgrain  
Brim: 1" front bill  
Inside stamp: Mousse HB

White fuzzy fur felt hat with a tan grosgrain ribbon attached on each side and running across the front with a bow on the right side. Donated by Mrs. Peggy Wright, January 30, 1989. Original acquisition #153.89.1.



# UCO Fashion Museum Collection

## 1950s-60s Tall Black Fuzzy Fur Conical Hat

Inside tags: None

Style: Conical

Band: None

Lining: None

Dimensions: 8" wide / 7" deep

Condition: Excellent

Hat #173

Material: Fur

Sweatband: Black elastic

Brim: None

Inside stamp: None

Tall black fur hat in a conical shape.





# UCO Fashion Museum Collection

## 1950s-60s Black Fabric Turban by Emme

Designer:	Emme	Hat #210	
Material:	Fabric	Style:	Turban
Color:	Black	Lining:	None
Dimensions:	8" wide / 5" deep	Sweatband:	None
Description:	Black fabric soft turban gathered in front with a big bow in the back. There is a small comb in the front.		



Front Gathering

## UCO Fashion Museum Collection

### 1950s-60s Natural Straw with Navy Blue Band by Frank Olive

Designer:	Frank Olive	Hat #211	
Material:	Straw	Store Tag:	Nieman Marcus
Color:	Natural straw and black	Lining:	None
Dimensions:	9" x 9.5" / 5" deep	Sweatband:	Tan grosgrain
Condition:	Excellent	Brim:	1" - 3.25"
Description:	Natural straw hat with a 1.5" navy blue ribbon around the front, ending with a bow on the right side. The brim is wider on the right side.		



# UCO Fashion Museum Collection

## 1950s-60s Faux Leopard Fur Pillbox

Designer:	Unknown	Hat #230
Material:	Fabric	Band: None
Color:	Brown, tan and black	Lining: Black material
Dimensions:	8" wide / 2" deep	Sweatband: Black elastic
Condition:	Fair	Inside tag: Union made by 91837 in USA
Description:	A faux fur leopard hat with fabric rolled around the crown. The inside fabric is breaking down.	



## UCO Fashion Museum Collection

### 1950s-60s Orange Turban Pillbox by Grace Burney, Okla. City

Designer:	Grace Burney, Oklahoma City	Hat #250
Material:	Fabric	Band: None
Color:	Orange	Lining: White material
Dimensions:	7" wide / 2" deep	Sweatband: Black grosgrain
Condition:	Very Good	Brim: None
Description:	An orange pillbox hat with a turban look to it. It has a large clear rhinestone in front, and an orange hat pin.	



1960s~1970s

# UCO Fashion Museum Collection

## 1960s Navy & White Flowered Toque

Inside Tag: Rivera  
Style: Flowered toque  
Sweatband: Navy grosgrain  
Dimensions: 7" wide / 4" deep

Hat #42  
Material: Netting and leaves  
Lining: Sheer black fabric  
Condition: Very Good

This hat is completely covers navy blue netting navy blue and black leaves, with several white leaves in places. It has sheer black fabric lining and an off-white fabric bow on the left side.



## UCO Fashion Museum Collection

### 1960s Gold Net Hat with Rhinestones, Sequins & Feathers

Inside tags: None  
Style: Flapper  
Lining: None  
Condition: Fair

Hat #68  
Material: Sequins, feathers, netting, rhinestones  
Dimensions: 7" wide

A 3.5" wide flapper style hat. The head band is covered with light tan sequins and amber colored rhinestones. It has 4 single feathers poking through it, which are covered with multicolored rhinestones. There is gold netting which covered the top of the head.



## UCO Fashion Museum Collection

### 1960s Gold Net Hat with Sequins, Feathers & Rhinestones

Inside tags: None  
Style: Flapper style  
Lining: None  
Condition: Fair

Hat #69  
Material: Sequins, feathers, netting, rhinestones  
Dimensions: 7" wide

This head band is similar to #68 but it has gold sequins and clear rhinestones covering it. It has 2 multicolored feathers on the left side and a gold hair net which would cover the top of the head.





# UCO Fashion Museum Collection

## 1960s Tall Crown Pheasant Feather Hat, styled by Coralie

Designer tag: Styled by Coralie  
Style: Feather bucket  
Inside stamp: None  
Lining: None  
Brim: 2.5" wide  
Condition: Excellent

Hat #71  
Material: Pheasant feathers, felt  
Sweatband: Black grosgrain  
Dimensions: 9" wide / 7" deep  
Band: Black faux leather

Bucket style hat covered with pheasant feathers and black netting. It has a black faux leather band tied in a knot.



# UCO Fashion Museum Collection

## 1960s Brown Fabric Hat with Lace by Gladys & Belle

Designer tag: Gladys & Belle, 28 West 57<sup>th</sup> St., NY

Style: Turban

Sweatband: Brown grosgrain

Dimensions: 8" wide / 3" deep

Condition: Pristine

A beige fabric hat with dark brown lace over the fabric in a turban style. It has a lace "bill" over the front.

Hat #73

Material: Fabric and lace

Lining: White netting

Brim: Lace bill in front

Price tag: \$75.00



# UCO Fashion Museum Collection

## 1960s Green Mohair Bucket Hat

Style:	Bucket	Hat #99
Material:	Mohair	Sweatband: Green grosgrain
Lining:	None	Brim: 0.5-1.5"
Dimensions:	8" wide / 6" deep	Union tag: yes
Inside stamp:	Mahara mohair 100% wool, Harry Pollak, Inc., NY	
Condition:	Excellent	

Leaf green fuzzy mohair hat. It has a green 2" wide ribbon band with white stitching along the edges. The band folds over in the back and doubles back through an attached loop.



# UCO Fashion Museum Collection

## 1960s Silver Bucket Hat by Felix

Designer tag: Felix  
Style: Bucket  
Sweatband: Grey grosgrain  
Dimensions: 7" wide / 8" deep  
Condition: Excellent

Hat #100  
Material: fabric  
Lining: pink fabric  
Brim: 2" – 2.5"

Shiny silver bucket hat with a matching silver fabric band. The band has black ribbon attached on each side and a roll of ribbon on the right side.



## UCO Fashion Museum Collection

### 1960s Black Velour Bowler by Christian Dior

Designer tag: Christian Dior – New York, Inc.  
Inside stamp: Midi imported velour body, made in France  
Material: Velour  
Lining: None  
Dimensions: 11” wide / 3” deep

Hat #103  
Style: Boater  
Sweatband: Black grosgrain  
Brim: 1 ½” – 2”  
Condition: Excellent

Black velour hat with a slightly upturned rim. The black ribbon band is 1” wide, and there’s a bow in the back. Donated by Sylvia & Tom Dulaney on Dec. 28, 1986. Owned by Virginia Dulaney (wife of Tom Dulaney). Original acquisition #101.85.3.C



# UCO Fashion Museum Collection

## 1960s Green & Blue Pillbox from Balliet's, Okla. City

Inside store tag: Balliets, Oklahoma City  
Style: Pillbox  
Sweatband: Green material  
Dimensions: 7" wide / 2" deep  
Condition: Excellent

Hat #118  
Material: Fabric  
Lining: Green material  
Brim: None

A light green pillbox hat with blue flowered lace covering the fabric. It has two small hair combs inside. This hat matches a cocktail dress that's in the collection. This hat matches dress Acquisition #94.86.8.E.



# UCO Fashion Museum Collection

## 1960s Black Velvet Beret by H.M. Wallis Moodel

Inside tag: H.M. Wallis Moodel, New Orleans, LA

Style: Beret

Material: Velvet material

Lining: Black material

Condition: Excellent

Black velvet beret with a black velvet bow on the left side. The bow has a rhinestone decoration in the middle, and there are some red feathers attached to the top of the bow. Donated by CiCi Goodwin (wife of Tom Goodwin) on March 26, 1994. Original acquisition #195.94.6

Hat #119

Sweatband: Black grosgrain

Dimensions: 9" wide / 2" deep



# UCO Fashion Museum Collection

## 1960s Tan Velour Helmet by Evelyn Varon

Inside tag: Evelyn Varon Exclusive  
Inside stamp: Union made, Peachbloom Velour, Merrimac body made of imported fur  
Style: Helmet  
Sweatband: Brown grosgrain  
Dimensions: 8" wide / 6" deep  
Condition: Good

Hat #120  
Material: Felt  
Lining: None  
Brim: None

A tan high crowned velour hat that resembles a helmet. The back has grommets attached and tan ribbon lacings ending in a bow. A tan ribbon stem is attached to the top of the crown. The material has a few





# UCO Fashion Museum Collection

## 1960s Green Wool Pillbox from Balliet's, Okla. City

Inside store tag: Balliet's, Oklahoma City  
Style: Pillbox  
Sweatband: Black grosgrain  
Dimensions: 7" wide / 2" deep  
Condition: Excellent

Hat #122  
Material: Wool fabric  
Lining: Green satin  
Brim: None

Dark green wool hat with a covered button and yarn on top of the crown. This hat goes with a matching coat and dress (Acquisition #94.86.8.B).



# UCO Fashion Museum Collection

## 1960s Small Brown Leather Hat by Mister "G"

Inside tag: Mister "G"

Sweatband: Brown grosgrain

Dimensions: 6" wide / 1" deep

Condition: Excellent

Hat #123

Lining: Brown fabric

Brim: None

A small brown leather hat with a large covered button on the top and two small hair combs inside.



# UCO Fashion Museum Collection

## 1960s White Vinyl Deep Crown Helmet

Inside tag: None  
Style: Helmet  
Sweatband: Tan grosgrain  
Dimensions: 9" wide / 5" deep  
Condition: Good

Hat #125  
Material: Vinyl  
Lining: White fabric

White vinyl deep crowned helmet style hat. It has some small pin-hole size damage in the back.



# UCO Fashion Museum Collection

## 1960s Black Vinyl Hat by Emme, Inc., New York

Inside tag: Emme Inc., New York

Hat #126

Style: Deep crowned

Material: Vinyl

Sweatband: Black grosgrain

Lining: White fabric

Dimensions: 7" wide / 4" deep

Brim: 2.5" (front and back brim)

Condition: Fair – the front brim has staples holding it on

Black vinyl deep crowned hat with a black vinyl band with a bow. It is designed in the Sherlock Holmes style.



# UCO Fashion Museum Collection

## 1960s Aqua Felt Fur Hat from Betmar

Inside tag: Betmar  
Inside stamp: Mystere, made of imported fur  
Style: Floppy  
Sweatband: Blue grosgrain  
Dimensions: 13" wide / 5" deep  
Condition: Very good – has some sweat stains on the brow, and a few moth holes

Hat #127  
Lining: None  
Material: Fur felt  
Brim: 2.5" – 3.5"

Deep-crowned aqua blue felt fur hat with a floppy brim and a matching color ribbon band with a bow in the back.



# UCO Fashion Museum Collection

## 1960s White Faux Leather Sport Cap

Inside tag: None  
Style: Sport cap  
Sweatband: Black fabric  
Dimensions: 7" wide / 3" deep  
Condition: Good, slight sweat stain on brow, and some of the sweatband needs to be reattached

Hat #128  
Material: Faux leather  
Lining: Black quilted material  
Brim: 1.5" wide

Faux off-white leather cap with a round black button on top of the crown.



# UCO Fashion Museum Collection

## 1960s Green Felt Fur Hat by Lee Bury of Dallas

Inside tag: Originals by Lee Bury of Dallas  
Inside stamp: Madrigal, imported body, made in Italy  
Style: Deep-crowned  
Sweatband: Black grosgrain  
Dimensions: 11" wide / 5" deep  
Condition: Very good – slight sweat stain on the brow

Hat #129  
Material: Fur felt  
Lining: None  
Brim: 2" wide

Deep crowned felt fur hat with a green grosgrain ribbon band.



# UCO Fashion Museum Collection

## 1960s Brown Corduroy Hat from I. Magnin & Co.

Inside tag: I. Magnin & Co., importers  
Style: Breton  
Sweatband: Brown grosgrain  
Dimensions: 10" wide / 3" deep  
Condition: Excellent

Hat #130  
Material: Corduroy  
Lining: Black fabric  
Brim: 1" – 3"

Dark brown, wide ribbed corduroy hat. It has a matching corduroy band and 2 hat pins. This hat matches a dress/coat in the collection (Acquisition #83.86.8.F).





# UCO Fashion Museum Collection

## 1960s Black Felted Fur Hat by Irene of New York

Designer tag: Irene of New York

Inside stamp: Splendicle, imported body made in Italy

Style:

Band: Brown strips of felt with a gold chain

Lining: None

Brim: 1" – 2" – upturned in back

Brown felted fur hat with an upturned brim in the back. The band is made of strips of the felt and a gold chain is attached to both ends with part of the chain hanging over the side with strips of felt on the end.

Hat #133

Material: Felt

Sweatband: Brown grosgrain

Dimensions: 10" long, 9" wide / 5" deep

Condition: Excellent



## UCO Fashion Museum Collection

### 1960s Multicolored Straw Hat with Large Tassel

Inside tags: None  
Style: Straw  
Sweatband: None  
Dimensions: 11" wide / 4" deep  
Condition: Excellent

Hat #134  
Material: Straw and yarn  
Lining: None  
Brim: 1"-2"

Natural straw hat made with strips of straw sewn into loops. There is green, yellow and red braided yarn woven into the brim edge, and the sides of the crown. The back has an attached 9" pom-pom made with the yellow, metallic red and green braided strips.



# UCO Fashion Museum Collection

## 1960s Yellow Deep Crowned Fur Breton

Inside tag: Made in England expressly for Neiman Marcus  
Style: Breton  
Sweatband: Yellow grosgrain  
Dimensions: 11.5" wide / 4" deep  
Condition: Good, but has several moth holes

Hat #137  
Material: Wool felt  
Lining: None  
Brim: 2" – 2.5"

Bright yellow fur hat with a deep crown. There's a matching colored felt loop in the back which might have held a scarf or feathers. The hat has quite a few moth holes all over it.



# UCO Fashion Museum Collection

## 1960s Pink Deep Crowned Straw Hat

Inside tag: None  
Style: Deep crowned  
Sweatband: Tan grosgrain  
Dimensions: 12" wide / 6" deep  
Condition: Good – some sweat stains on sweatband

Hat #138  
Material: Straw  
Lining: None  
Brim: 3"-3.5"

Pink deep crowned straw hat with pink grosgrain ribbon around the brim. The band is also a pink grosgrain ribbon with a bow on one side and decorative hand stitching along one edge. The brim can be worn turned up in the back, or flat.



# UCO Fashion Museum Collection

## 1960s Black Deep Crowned Straw Hat

Inside tag: Union tag, made in the USA  
Style: Deep crowned straw  
Sweatband: Black grosgrain  
Dimensions: 13" wide / 5" deep  
Condition: Excellent

Hat #139  
Material: Straw  
Lining: None  
Brim: 3" wide

Black straw with an upturned brim. The band is 2" wide black grosgrain ribbon with a bow in the back.



## UCO Fashion Museum Collection

### 1960s Deep Crowned White Straw Hat by Mr. John Jr.

Inside tag:	Mr. John Jr.	Hat #149
Style:	Deep crowned straw	Material: Straw
Sweatband:	2" wide white grosgrain	Lining: None
Dimensions:	10.5" wide / 6.5" deep	Brim: 2" wide
Condition:	Very good – some staining on the sweatband	

Deep crowned white straw hat with a 2" wide white grosgrain band. The band has a bow on the right hand side. Donated by Mrs. Catherine (Lynn) Adams, Sept. 28, 1987. Original acquisition #113.87.17.2



## UCO Fashion Museum Collection

### 1960s White, Wide Brimmed Cellophane Straw made in Taiwan

Inside tag: Made in Taiwan  
Style: Wide brimmed  
Sweatband: None  
Dimensions: 15" wide / 6" deep  
Condition: Excellent

Hat #152  
Material: Cellophane straw  
Lining: None  
Brim: 4" wide

White cellophane straw hat with 5 band of decorative straw with mesh in-between. No decoration.



## UCO Fashion Museum Collection

### 1960s Orange & Navy Wide Brimmed Straw Sun Hat

Inside tag: None  
Style: Sun straw hat  
Sweatband: None  
Dimensions: 18" wide / 4" deep  
Condition: Excellent

Hat #153  
Material: Straw  
Lining: None  
Brim: 5" wide

A wide brimmed straw hat in orange and navy blue. The band is made of braided navy blue straw. A yellow ribbon is attached inside for tie, or so it could be worn behind the back. A good beach hat and it has a matching big handbag.





# UCO Fashion Museum Collection

## 1960s Wide Brimmed White Hat made in Italy

Inside tag: None  
Style: Wide brimmed  
Sweatband: None  
Dimensions: 16" wide / 4" deep  
Condition: Excellent

Hat #154  
Lining: None  
Brim: 4 wide

Wide brimmed hat with fabric interwoven between cords. The brim has open area of cording and knots. There is a bow in the back of the cording. It's 55% cotton, 45% artificial silk, and was made in Italy.



55% COTTON 45% ARTIFICIAL SILK  
MADE IN ITALY



# UCO Fashion Museum Collection

## 1960s Black & White Sport Cap by Edward Mann

Designer: Edward Mann  
Style: Sport cap  
Band: None  
Lining: White fabric  
Brim: 3"

Hat #157  
Material: Fabric  
Sweatband: White grosgrain  
Dimensions: 10" wide / 3" deep  
Condition: Excellent

Black and white checkered cap with a front bill. The body has two sizes of checks. The inside tag reads:  
Hats made by Edward Mann, always making fashion news, made in England



## UCO Fashion Museum Collection

### 1960s Persian Lamb Beret & Scarf by Irene of New York

Designer tag: Irene of New York  
Circa: 1965  
Style: Beret and scarf  
Lining: Red fabric  
Dimensions: Beret – 7” wide / 3” deep – Scarf: 53” long / 4” wide  
Condition: Excellent

Hat #158  
Material: Persian lamb  
Sweatband: Black grosgrain  
Band: None  
Brim: None

Beret and scarf made with Persian lambs wool. The hat has a 3” long top tab and red lining. The long scarf also had red lining on the inside. Donated by Mrs. Joanna Champlin, January 15, 1986. Original acquisition #49.86.11.K.



# UCO Fashion Museum Collection

## 1960s Off-White Wool Knit Sport Cap

Designer tag: None  
Style: Sport cap  
Band: None  
Lining: None  
Dimensions: 9.5" wide  
Condition: Excellent

Hat #167  
Material: Yarn  
Sweatband: None  
Brim: 2" wide brim

Off-white wool knit cap with a front bill.



# UCO Fashion Museum Collection

## 1960s Tan Wool Felt Beret

Designer tag: None  
Style: Beret  
Band: None  
Lining: None  
Dimensions: 8" wide

Hat #170  
Material: Wool felt  
Sweatband: Tan grosgrain  
Brim: None  
Condition: Excellent

Tan wool felt beret with a covered button on top. Donated by Ruth Ensley McFarland (wife of Charles B. McFarland), December 5, 1985. Original acquisition #47.85.2.B.



# UCO Fashion Museum Collection

## 1960s Purple & Gold Net Open Crowned Hat

Inside tag: None  
Style: Open crowned  
Band: None  
Lining: None  
Dimensions: 8" wide / 4" deep

Hat #178  
Material: Netting  
Sweatband: None  
Brim: None  
Condition: Excellent

A purple and gold netting hat with a fish net appearance. The netting is knotted in front and wraps around each side with gold netting on one side, and purple netting on the other. Where they join in the back the netting is knotted producing a tail.



# UCO Fashion Museum Collection

## 1960s Deep Crowned Daisy Hat from Balliet's, Okla. City

Store tag: Balliet's, Okla. City.  
Style: Flower  
Band: None  
Lining: None  
Dimensions: 5" deep / 9" wide

Hat #187  
Material: Netting and flowers  
Sweatband: Green grosgrain  
Brim: 1.5"-2"  
Condition: Excellent

Deep crowned flower hat covered with daisies and leaves over green netting. It has a small comb inside in the front and an off-white organza bow toward the back.



## UCO Fashion Museum Collection

### 1960s Multicolored Straw Pillbox with Black Netting by Chanda

Designer:	Chanda	Hat #193	
Style :	Pillbox	Store tag:	Forecast Kaufmann's Pittsburgh
Material:	Straw, lace	Lining:	Black lace
Color:	Cream, black pink, purples, green	Sweatband:	Black grosgrain
Dimensions:	6" wide / 2" deep	Condition:	Excellent
Description:	A straw pillbox cream straw hat with flowers underneath black lace which covers the entire hat. The inside has two small side combs.		





# UCO Fashion Museum Collection

## 1960s Black Open Crowned Hat by Skol Nips

Hat #204

Designer: Skol Nips

Material: Fabric

Color: Black

Condition: Very Good

Description: Black fabric hat with an open crown and eight 1" strips around the hat. It also has black netting over the crown.

Sweatband: None

Lining: None

Dimensions: 8" wide / 2.5" deep

Union Tag: Union made by 606274



## UCO Fashion Museum Collection

### 1960s Brown Yarn Hat with a Bow by Everitt Needlepoint

Designer:	Originals by Everitt Needlepoint	Hat #247
Material:	Yarn	Band: Brown, red, green yarn
Color:	Dark brown	Lining: None
Dimensions:	9" long x 8.5" wide / 5" deep	Sweatband: None
Condition:	Excellent	Brim: 0" - 1 3/4"
Description:	Brown yarn hat with a bow in the back. The band consists of brown, green and red yarn with gold thread.	



# UCO Fashion Museum Collection

## 1960s Grey Fabric Hat designed by Jean Tess, Paris

### Hat #260

Designer: Jean Tess, Paris  
Material: Fabric  
Color: Grey  
Dimensions: 14" wide  
Condition: Excellent

Store tag: Yves Saint Laurent, Paris, NY  
Band: None  
Lining: Grey fabric  
Sweatband: Black elastic  
Brim: 4" wide

Description: Grey fabric hat with stitching all over. It has 2 fabric ties.



Stitching

# UCO Fashion Museum Collection

## 1960s-70s Tan Felt Cloche by Adolfo

Designer:	Adolfo, NY, Paris	Hat #271	
Material:	Felt	Band:	None
Color:	Tan	Lining:	None
Dimensions:	8" x 10.5" wide, 4" deep	Sweatband:	Tan grosgrain
Condition:	Excellent	Brim:	Upturned in back

Description: Tan cloche hat with an upturned brim in the back, a depressed crease in the crown, and a felt flower in the front. Inside stamp says "Carol, body made in Italy".



## UCO Fashion Museum Collection

### 1960s Black Hat with Black Velvet Crown by Mr. John Jr.

Designer: Mr. John Jr.  
Material: Velvet, cotton and suede  
Color: Black and brown  
Dimensions: 10" x 11" wide, 4" deep  
Condition: Very Good

Hat #272  
Band: Black grosgrain  
Lining: Black fabric  
Sweatband: Black grosgrain  
Brim: 0.5" - 3"

Description: Black hat with a black velvet crown, a black fabric brim with brown suede on the underside. The brim is turned up on one side. The band is black grosgrain ribbon with a bow on one side.



# UCO Fashion Museum Collection

## 1960s Black Vinyl Pillbox with Grosgrain Ribbon

Designer:	Unknown	Hat #278	
Material:	Vinyl	Band:	None
Color:	Black	Lining:	Black material
Dimensions:	7" wide / 3" deep	Sweatband:	Black grosgrain
Condition:	Very Good	Brim:	None

Description: Black vinyl pillbox hat with 1 1/2" wide grosgrain ribbon woven into the sides.



# UCO Fashion Museum Collection

## 1960s Black Fur Pillbox by Jacqueline in Dallas, TX

Designer: Jacqueline, Dallas  
Material: Fur  
Color: Black  
Dimensions: 7" wide / 3" deep  
Condition: Excellent

Hat #279  
Band: None  
Lining: Silver material  
Sweatband: Black grosgrain  
Brim: None

Description: Black fur pillbox hat with silver lining and 2 small hair combs inside.



## UCO Fashion Museum Collection

### 1960s Navy Blue Leather Pillbox, custom made by Neiman Marcus

Designer: Neiman Marcus custom made  
Material: Leather and material  
Color: Navy blue  
Dimensions: 6" wide / 2.5" deep  
Condition: Excellent

Hat #280  
Band: None  
Lining: Gold material  
Sweatband: None  
Brim: None

Description: Navy blue leather pillbox hat with gold lining and 2 small hair combs inside.





## UCO Fashion Museum Collection

### 1960s Small Hot Pink Pillbox with Pink Netting

Designer:	Unknown	Hat #281	
Material:	Material and netting	Band:	None
Color:	Hot Pink	Lining:	Hot pink material
Dimensions:	5" wide / 2" deep	Sweatband:	None
Condition:	Excellent		

Description: Tiny hot pink evening pillbox hat covered with hot pink netting. It has two small combs inside. Donated by Mrs. Catherine "Lynn" Adams.



# UCO Fashion Museum Collection

## 1960s Brown Felt Hat with Beads

Designer:	Unknown	Hat #284	
Material:	Felt and beads	Band:	None
Color:	Brown	Lining:	None
Dimensions:	7" wide / 4" deep	Sweatband:	Brown grosgrain
Condition:	Excellent	Brim:	None

Description: Brown felt hat with brown beading around the bottom. Stamped inside is "Caravelle imported body made in France".



## UCO Fashion Museum Collection

### 1960s Red & Black Fuzzy Bucket by Jan Leslie

Designer:	Jan Leslie	Hat #285	
Material:	Felt	Band:	Black velvet
Color:	Red and black	Lining:	None
Dimensions:	8" wide / 4" deep	Sweatband:	Black grosgrain
Condition:	Excellent	Brim:	None

Description: Fuzzy red 3 tiered bucket hat with a 1 1/4" wide black velvet band and bow around the lower tier. Inside stamp reads: "Nango tm HB made in Austria".



## UCO Fashion Museum Collection

### 1960s-70s Bright Multicolored Fabric Turban by Christian Dior

Designer: Christian Dior  
Color: Red, orange, purple  
Dimensions: 7" wide / 4" deep  
Condition: Very Good

Hat #286  
Store tag: Neiman Marcus  
Lining: Red fabric  
Size tag: 41

Description: Soft fabric in various shades of orange, pink, purple. There is a half bow in the back. There is slight staining inside the front.



# UCO Fashion Museum Collection

## 1960s Tan Faux Fur Sport Cap

Designer: Unknown  
Material: Faux fur  
Color: Tan  
Dimensions: 9" long / 6" deep  
Condition: Very good

Hat #287  
Lining: Black fabric  
Sweatband: Black grosgrain  
Brim: 1.5" wide in front

Description: Tan faux fur cap with 1.5" brim in front. Black fabric lining with a black grosgrain ribbon sweatband.



## UCO Fashion Museum Collection

### 1960s Green Bucket with Brim by Lee Bury of Dallas

Designer: Lee Bury of Dallas  
Material: Felt  
Color: Forest Green  
Dimensions: 8" long x 8" wide x 5.5" deep  
Condition: Good

Hat #288  
Lining: None  
Sweatband: Green grosgrain  
Front Brim: 1.5" wide in front

Description: Green bucket style hat with small brim in front. The brim has black leather trim on the end. There is a 1/2" wide black leather tie chin strap that ties. The inside is stamped but is unreadable. The hat has some sweat stains on the front of the sweatband. There is a small moth hole in front on the crown.



## UCO Fashion Museum Collection

### 1960s Tall Black Felt Bucket by Roger Heim

Designer: Roger Heim  
Material: Felt  
Color: Black  
Dimensions: 11" long x. 9" wide x 7.5" deep  
Condition: Very Good

Hat #289  
Lining: None  
Sweatband: Black grosgrain  
Brim: 1" - 1 3/4"  
Store tag: Neiman-Marcus

Description: Tall black felt hat made in France. It has a black grosgrain ribbon sweatband. A 1" wide black grosgrain ribbon is around the crown which creates a brim effect. The ribbon ends in a bow in the back.



# UCO Fashion Museum Collection

## 1960s Royal Blue Faux Fur Bucket by Amy (New York)

Designer: Amy, New York  
Material: Faux fur  
Color: Royal Blue  
Dimensions: 11" long x 10" wide x 6" deep  
Condition: Very good

Hat #290  
Lining: None  
Sweatband: Blue grosgrain  
Brim: 1" - 2.5" wide

Description: Royal blue faux fur bucket hat with a 1 3/4" wide blue grosgrain band with a bow on the right side.. The crown is depressed. Inside stamp: Duchess Reg'd, body made in Italy





# UCO Fashion Museum Collection

## 1960s Emerald Green Faux Fur Bucket by Marion Valle'

Designer: Marion Valle'  
Material: Faux fur  
Color: Emerald Green  
Dimensions: 7.5" wide / 5.5" deep  
Condition: Very Good

Hat #291  
Lining: None  
Sweatband: Green grosgrain  
Brim: None

Description: Emerald green faux fur hat created using 8 sections. The bottom edge has a green satin ribbon. There a brown decorative ornament on one side with a large rhinestone on the e3nd.



# UCO Fashion Museum Collection

## 1960s Tan Cloche, a Maggi Alexander design

Designer: Maggi Alexander design

Material: Faux fur felt

Color: Beige

Dimensions: 10" wide / 4.5" deep

Condition: Very Good

Description: Tan cloche style hat with a 1/4 inch matching band with a knot on the right side. A 1/4" tan ribbed ribbon from the front to the back of the crown. Size: 22 This hat is Union Made. Inside stamp: Martelle 100% made in West Germany

Hat #292

Lining: None

Sweatband: Beige grosgrain

Brim: 2" - 2.5"



# UCO Fashion Museum Collection

## 1960s Black Derby Bucket by Ann Marie

Designer: Ann Marie

Material: Felt

Color: Black

Dimensions: 9" x 7" / 6" deep

Condition: Very Good

Hat #293

Lining: None

Sweatband: Black grosgrain

Brim: 2" wide

Description: A tall black hat with a front bill and a black leather band with a bow in front. The crown has two indentations in the front. Inside stamp says "Ann Marie, imported body made in Italy".



# UCO Fashion Museum Collection

## 1960s Tan Wide Brimmed Wool Hat from Nieman Marcus

Designer:	Unknown	Hat #296	
Material:	100% wool felt	Lining:	None
Color:	Brown	Sweatband:	Brown grosgrain
Dimensions:	14" wide / 4" deep	Brim:	3" - 3.5"
Condition:	Very Good	Store tag:	Nieman Marcus

Description: Tan hat with a wide brim and a 2 1/4" wide striped ribbon band. The inside label reads "made in England expressly for Neiman-Marcus—pure new wool—100% wool."



# UCO Fashion Museum Collection

## 1960s Black Wool Fedora from Nita Hats of Dallas

Designer: Nita—Hats of Dallas

Material: Wool felt

Color: Black

Dimensions: 12.5" wide x 13" long / 4" deep

Condition: Very Good

Hat #297

Lining: None

Sweatband: Black grosgrain

Brim: 3" wide

Description: Black 100% wool hat, union made. It has a 1" black leather strap around the crown with a bow on the side. Inside stamp: reads Neumann Endler Deluxe 100% wool. There is some slight staining on the front sweatband. This hat is Union Made in the USA.



# UCO Fashion Museum Collection

## 1960s Black Felt Bucket by Mark III

Designer: Mark III  
Material: Felt, Satin and Braid  
Color: Black  
Dimensions: 9" wide x 5" deep  
Condition: Excellent  
Description: Black felt bucket style hat with a 4" wide satin band around the crown and 3 rows of black braid. The crown is depressed. Union tag reads: United Hattery Cap & Millinery Works, Union K 404342.

Hat #299  
Lining: None  
Sweatband: Black grosgrain  
Brim: 1 1/4" - 2"



# UCO Fashion Museum Collection

## 1950s-60s Deep Crowned Pink Net Hat by Clover Lane

Designer tag: Clover Lane

Hat #18-14

Dimensions: 9" wide x 6" deep

Lining: None / Brim: 2" wide

Condition: Excellent

Sweatband: Pink Grosgrain

Description: This deep crowned pink net hat has several rows of netting on the crown and folded netting on the brim. It has a wide pink ribbon band with ends on the right side and has a white rose with a green stem and 2 leaves attached. It was purchased at John A. Brown Millinery in Oklahoma City at Penn Square Mall. A union tag is attached by the designer tag which reads "Union Made CE 581945 in U.S.A".



Back view

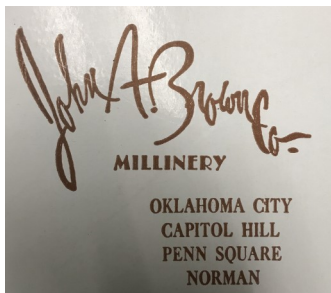

Hat box label



Inside view

# UCO Fashion Museum Collection

## 1960s Black Deep Crowned Hat by Modern Miss

Designer tag: Modern Miss

Dimensions: 5" deep, 10" wide

Condition: Fair

Hat #18-27

Lining: None

Sweatband: Black grosgrain

Description: This hat is made with black net covered with pleated black netting. The brim is 1.5" in the back and 2.5" in the front with black velvet around the wire on the bottom. It has a 1" black velveteen band. Some of the netting is coming loose on the outside.

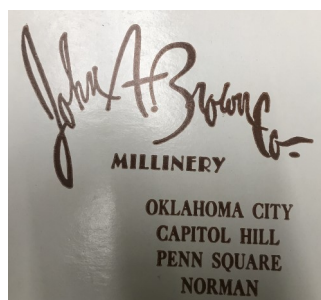
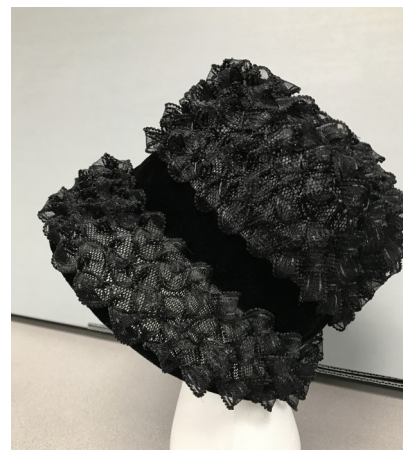

Top view



Back view



Inside view



1980s

## UCO Fashion Museum Collection

### 1980s Wide Brimmed Black Felt Hat with Black Feathers

Designer:	Unknown	Hat #253
Material:	Felt and feathers	Lining: none
Color:	Black	Sweatband: black grosgrain ribbon
Dimensions:	14" wide / 7" wide inside	Brim: 4" wide
Inside ribbon	L. Bunruos	
Condition:	Fragile	

Description: A wide brimmed black felt hat with curled black feathers all over the brim. Some of the feathers are loose. The inside has a red ribbon with the name L. Bunruos on it. The hat has a black chin strap.



# UCO Fashion Museum Collection

## 1980s Black Wide Brimmed Felt Hat with Black Flowers

Designer:	Unknown	Hat #262	
Material:	Felt and flowers	Band:	None
Color:	Black with some red	Lining:	None
Dimensions:	15" wide / 3" deep	Sweatband:	Black grosgrain
Condition:	Good	Brim:	3.5" - 4.5" wide

Description: Black wide brimmed felt hat with black flowers with red centers attached all around the top of the brim, and a black elastic chinstrap. Hand stitched inside is the name J. Burrus, or Burns. Some of the flowers are loose.



## UCO Fashion Museum Collection

### 1980s Navy & Cream Straw Sailor Hat, a Chapeaux Original

Designer: Chapeaux Original  
Material: Straw  
Color: Navy blue and cream  
Dimensions: 11" wide / 4" deep  
Condition: Very Good

Hat #294  
Lining: None  
Sweatband: Navy grosgrain  
Brim: 1 3/4" wide

Description: Navy straw hat with a 3" wide cream ribbon around the crown and a bow off center in the front. The grosgrain sweatband has silver bric-a-brac and lace trim over it.



# UCO Fashion Museum Collection

## 1980s Wide Brimmed Navy & Cream Straw Sailor by Lilly Mendel

Designer: Lilly Mendel  
Material: Felt  
Color: Black and tan  
Dimensions: 14" wide / 4.5" deep  
Condition: Pristine

Hat #295  
Lining: None  
Sweatband: Black grosgrain  
Brim: 3" - 3.5"

Description: Black and tan 100% wool felt fedora. Crown and brim edge are black. The crown has a black velveteen band with a black felt bow and 6 square copper colored decorations. The original price tag of \$29.00 is attached. This hat is union made. Inside stamp: Doeskin felt 100% wool George W. Boelman & Co., Inc., Made in USA



### Hats - Volume 2: Designer Index

<b>Designer Name</b>	<b>Page #</b>	<b>Hat #</b>	<b>Circa</b>
Adolfo	271	133	1960s-70s
Amy	290	145	1960s-70s
Celetha, NYC	50	20	1950s
Chanda	53	23	1950s
Chanda	193	129	1960s-70s
Chapeaux Original	294	157	1980s
Christian Dior	103	102	1950s
Christian Dior	286	141	1960s-70s
Christian Dior	298	44	1960s-70s
Christine Original	28	9	1950s
Christine Original	148	33	1950s
Clover Land	18-14	152	1960s-70s
Coralie	71	98	1960s-70s
Dolly Madison	7	24	1950s
Edward Mann	157	123	1960s-70s
Emme, Inc.	40	17	1950s
Emme, Inc.	126	90	1950s-60
Emme, Inc.	210	109	1960s-70s
Ere Nouvelle	6	23	1950s
Evelyn Varon	3	14	1950s
Evelyn Varon	120	105	1960s-70s
Evelyn Varon Exclusive	283	43	1950s
Everitt Needlepoint	195	131	1960s-70s
Frances Fisher	61	61	1950s-60
Frank Olive	211	91	1950s-60
g. Howard Hodge	208	35	1950s
GenAnderson	117	69	1950s-60
Gladys	273	42	1950s
Gladys & Belle	73	99	1960s-70s
Grace Burney, Oklahoma City	200	34	1950s
Grace Burney, Oklahoma City	250	93	1950s-60
H.M. Wallis Moodel	119	104	1960s-70s
Hattie Carnegie	51	21	1950s
Helen Liebert	95	68	1950s-60
I Magnin & Co.	130	113	1960s-70s
Irene of New York	38	15	1950s
Irene of New York	133	77	1950s-60

**Hats - Volume 2: Designer Index (con't)**

<b>Designer Name</b>	<b>Page #</b>	<b>Hat #</b>	<b>Circa</b>
Irene of New York	155	114	1960s-70s
Irene of New York	158	124	1960s-70s
Jacqueline	279	136	1960s-70s
Jan Leslie	49	19	1950s
Jan Leslie	285	140	1960s-70s
Lee Bury of Dallas	129	112	1960s-70s
Lee Bury of Dallas	288	143	1960s-70s
Lilly Mendel	295	158	1980s
Lloyd Wright	79	63	1950s-60
Madcaps	52	22	1950s
Maggi Alxeander	292	147	1960s-70s
Marion Valle'	291	146	1960s-70s
Mark III	299	151	1960s-70s
Miss Margo	145	76	1950s-60
Mister G	123	107	1960s-70s
Modern Miss	92	67	1950s-60
Modern Miss	18-27	153	1960s-70s
Mr. John	264	39	1950s
Mr. John	17.12	56	1950s
Mr. John	76	62	1950s-60
Mr. John	87	64	1950s-60
Mr. John Jr.	149	119	1960s-70s
Mr. John Jr.	272	134	1960s-70s
Nat Frank	33	14	1950s
Roger Heim	289	144	1960s-70s
Sally Victor	267	41	1950s
Sally Victor	56	60	1950s-60
Sally Victor	91	66	1950s-60
Schiaparelli	171	87	1950s-60
Schiaparelli	172	88	1950s-60
Skol Nips	194	130	1960s-70s
Sonni, California	141	73	1950s-60
Valier Modes	30	11	1950s

## List of Hat Donors

Hats in the collection were donated by several women from Oklahoma. If it is known which particular hat(s) they donated, a notation was made on the catalog pages. Oftentimes, however, the log only indicated someone donated 3 pillbox hats, or 18 flowered hats, etc.

Following is a list of the ladies from the original acquisition log who donated hats. I have included the name of their husbands as well, if known.

Adams, Catherine (Lynn)  
Apple, Mrs. Harry L.  
Bohnard, Mary Lou  
Britton, Mrs. John  
Champlin, Joanna M.  
Dulaney, Sylvia & Tom, donated for Virginia Dulaney  
Earp, Lillian Mary Tidman (wife of Ansel Earp)  
Ferma, Neva  
Findley, Ethel (wife of Robert Findley)  
Goodwin, Cici (wife of Tom Goodwin)  
Hamilton, Kathleen  
Kilpatrick, Elizabeth (wife of John Kilpatrick)  
Lacy, Ann  
Mayfield, Mrs. Lawrence  
McFarland, Ruth (wife of Charles B. McFarland)  
Morey, Mary Miles Mayo (wife of Jimmy D. Morey)  
Rosenboom, Margaret  
Russell, Lillian (wife of Jack Russell)  
Smith, Mrs. Jack E.  
Stalcup, Betty  
Tilghman, Ann (wife of Charles Tilghman)  
Weaver, Ann  
Wilghman, Ann (wife of Charles Wilghman)  
Wilson, Mary Frances Abel (wife of Tom B. Wilson)  
Wright, Mrs. Peggy



## References

### Books

Smith, Desire. Hats with Values, Atglen, PA: Schiffer Pub., LTD, 1996.

Reilly, Maureen E., et. al. Women's Hats of the Twentieth Century for Designers and Collectors, Atglen, PA: Schiffer Pub., LTD, 1997.

### Websites

"1940s Hats History", vintagedancer.com, <https://vintagedancer.com/1940s/1940s-hats/>

"Vintage Millinery Marks & Hat Labels", vintagevixen.com,  
<https://www.vintagevixen.com/pages/vintage-millinery-marks-hat-labels>

"Hanson Collection Vintage Fashion Hats", hansonhats.com,  
<http://hansonhats.com/Collection/Welcome.html>

"Vintage Fashion Guild Hat Resource", vintagefashionguild.org.,  
<https://vintagefashionguild.org/hat-resource/>

"Vintage Fashion Guild Hat Resource", vintagefashionguild.org.,  
<https://vintagefashionguild.org/label-resource/>