

MAY 3 1954

LIBRARY
TULSA COUNTY MEDICAL SOCIETY

May, 1954

THE BULLETIN

of the Tulsa County Medical Society

IN THIS ISSUE

Oklahoma State Medical Association
Meets In Oklahoma City, May 10-12, 1954



Blue Cross Plan Offers Extended Benefits



Twenty Five Per Cent of Tulsa Doctors
Move Offices In Two Year Period



The Medical Library

Vol. 20

No. 5



normalize fat metabolism... protect the liver...

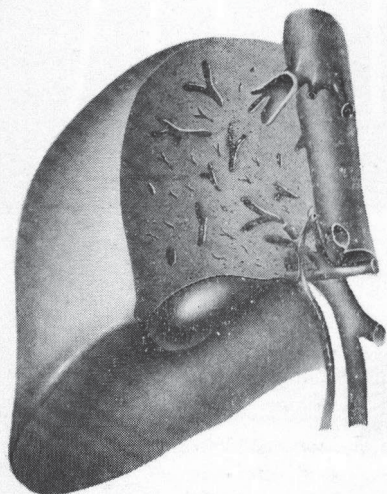

In your diabetic, cirrhotic, overweight and geriatric patients liver damage may be aggravated by dietary restrictions and other factors which reduce intake of lipotropics essential for liver protection.

LIPOCAPS and LIPOLIQUID provide the massive doses of choline and other important lipotropics needed to improve hepatic function, facilitate mobilization and transport of fat and curb fatty infiltration of the liver.

LIPOLIQUID

Each tablespoonful (15 cc.) contains:

Choline* (equivalent to 9.15 Gm. of choline dihydrogen citrate)	3.75 Gm.
Vitamin B ₁₂ U.S.P.	4.20 mcg.
Inositol	75.00 mg.

*As tricholine citrate.

Pint bottles.

Dosage: 1 to 2 tablespoonfuls daily for adults.
LIPOLIQUID is sugar- and alcohol-free.

LIPOCAPS[®]

Each orange capsule contains:

Choline bitartrate	450 mg.
dL-Methionine	150 mg.
Inositol	100 mg.

Bottles of 100.

Dosage: One capsule three times daily.

*L*akeside Laboratories, INC., MILWAUKEE 1, WISCONSIN

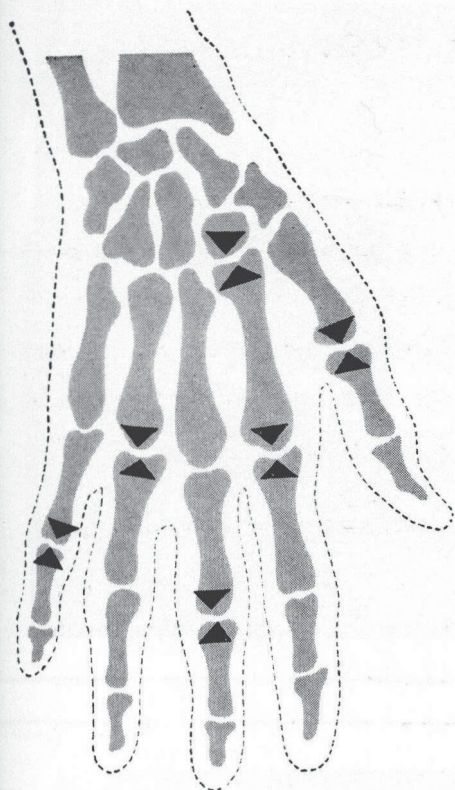

in
arthritis
and allied
disorders

Rapid Relief of Pain
usually within a few days

**Greater Freedom
and Ease of Movement**
functional improvement in a significant
percentage of cases

No Development of Tolerance
even when administered over
a prolonged period

BUTAZOLIDIN

(brand of phenylbutazone)



Its usefulness and efficacy substantiated by numerous published reports, BUTAZOLIDIN has received the Seal of Acceptance of the Council on Pharmacy and Chemistry of the American Medical Association for use in:

- Gouty Arthritis
- Psoriatic Arthritis
- Painful Shoulder (including peritendinitis, capsulitis, bursitis and acute arthritis)
- Rheumatoid Arthritis
- Rheumatoid Spondylitis

Since BUTAZOLIDIN is a potent agent, patients for therapy should be selected with care; dosage should be judiciously controlled; and the patient should be regularly observed so that treatment may be discontinued at the first sign of toxic reaction.

Descriptive literature available on request.

BUTAZOLIDIN® (brand of phenylbutazone), coated tablets of 100 mg.



GEIGY PHARMACEUTICALS

Division of Geigy Chemical Corporation
220 Church Street, New York 13, N. Y.
In Canada: Geigy Pharmaceuticals, Montreal

A safer tranquilizer-antihypertensive

No other rauwolfia product offers such

Unvarying potency / Accuracy in dosage / Uniform results

Serpasil ^{T. M.}

(reserpine Ciba)

A pure crystalline alkaloid of Rauwolfia serpentina

C I B A

Tablets 0.25 mg. and 0.1 mg.

2/2009M

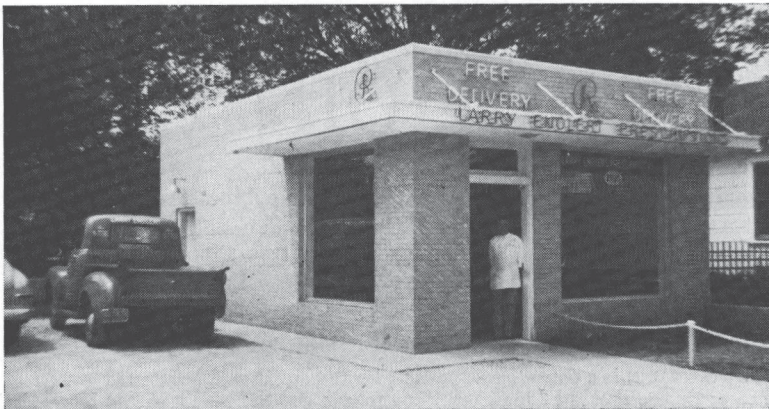

*The best in prescription service. Convenient free parking.
Prompt free delivery.*

LARRY ENGLERT PRESCRIPTIONS, INC.

Burnie L. Bevill, Manager

2526 East Admiral Pl.

Ph. 9-7736, 9-7743

GETMAN'S

ROY R. GETMAN, Founder



Store Number One
MAIN & 6TH
Telephone 3-6171

Store Number Two
4606 EAST 11TH
Telephone 9-5233

*As Near To You
As Your Telephone*

RELIABILITY

Our experience of a quarter of a century as Tulsa's leading prescription drug store insures the most reliable compounding of your prescriptions.

Modern, fresh stocks of drugs accurately prepared by our staff of registered pharmacists.

FREE DELIVERY NIGHT AND DAY.

WE GIVE S & H GREEN STAMPS

Sponsors of the "Tell Me, Doctor" Radio Broadcasts at 5:15 P.M. each Monday through Friday, KTUL, prepared by The Oklahoma State Medical Association.

With The Editor . . .

It was a real pleasure to meet Sir Alexander Fleming, discoverer of penicillin, again on the occasion of his visit to Tulsa April 21st . . . This quiet and unassuming gentleman is not the least affected by the many honors which have come to him, and his friendly charm endears him to all who meet him . . . This was Sir Alexander's second visit to Tulsa, the first being on July 4, 1949, when a group of Tulsa County Medical Society members took him on an automobile tour of the city . . . As before, he is in Oklahoma again in behalf of the Oklahoma Medical Research Foundation, which begins a new multi-million dollar drive for funds this month . . . Sir Alexander was amused by a recent British newspaper story which asserted that as a boy he saved Sir Winston Churchill from drowning, and in return was financed through medical college by the Prime Minister . . . "I've never even seen Winston Churchill," Sir Alexander exploded . . . The penicillin discoverer doesn't believe the body will eventually become immune to antibiotics through overuse — an increasing body toxicity, yes, but the antibiotics will never lose their power to kill disease organisms, he says . . . The national Blue Cross Commission has come out in favor of the Hobby Bill, an unwelcome surprise . . . Action is reportedly based on the Plans' need for such reinsurance as a selling angle . . . In contrast, the national Blue Shield organization opposes the Bill, but even so failed to state its opposition in positive terms . . . The two positions pose a neat problem for the Oklahoma's siamese twin Blue Cross-Blue Shield Plans . . . Although directed by separate governing boards, the two Plans are administered by the same personnel . . . Issue may be a hot potato at the House of Delegates meeting of the Oklahoma State Medical Association on May 9th . . . Going to the AMA convention at San Francisco, June 21-25? . . . Rooms are getting scarce, so better write now! . . . For best results use the form in the advertising pages of the AMA Journal.

controls hypertension

'Provell

Maleate'

(Proteroveratrine A and B Maleates, Lilly)

**consistent, safe,
reduces work-load on heart**

**assayed chemically
and biologically**

SUPPLIED AS:

.....
Tablets No. 1778, 0.5 mg., cross-scored to facilitate accurate dosage.

DOSE:

.....
Adjusted to patient's need.

May we send literature?



ELI LILLY AND COMPANY, INDIANAPOLIS 6, INDIANA, U. S. A.

THE BULLETIN

OF THE

TULSA COUNTY MEDICAL SOCIETY

Wilkie D. Hoover, M.D., *President*

Frank J. Nelson, M.D., *President-Elect*

R. M. Wadsworth, M.D., *Vice-President*

Charles G. Stuard, M.D., *Secretary-Treas.*

Jack Spears, *Executive Secretary*

Vol. 20

TULSA, OKLAHOMA, MAY, 1954

No. 5

DOCTORS MOVING AWAY FROM DOWNTOWN

Fourth of Tulsa Doctors Have Moved to Residential Offices In Two-Year Period. Trend of Profession Is Toward South and Southeast Areas.

A marked shift in the office locations of nearly 25 per cent of Tulsa's medical population will be recorded in a two year period ending December 31, 1954, a survey conducted last month by the Tulsa County Medical Society indicates. With only two exceptions, the shift has been entirely to South and Southeastern areas of the City.

The figure is based upon the professional accommodations provided by two large medical centers, eight smaller clinical structures for one or more doctors, and proposed construction of professional quarters expected to be completed by the year's end.

The largest single unit for the accommodation of doctors is the new Utica Square Medical Center, which is now expected to be ready for occupancy the first week in June. While a final list of tenants has not been publicly announced, it is expected that upwards of thirty medical doctors will eventually be housed in the new building. Some twenty-five physicians have already indicated their intention to move to the Utica Square Center. Of this number, eleven will be drawn from the Medical Arts Building, four from the Braniff Building, four from the Tri-State Insurance Building, one from the Court Arcade Building, and the remainder from other sources. Among those planning to move to the Utica Square Medical Center is the Orthopedic Clinic group headed by Dr. John E. McDonald and Dr. Frank A. Stuart. Springer Clinic,

downtown group practice clinic, has also announced plans for a Utica Square Medical Center location for its pediatrician, Dr. G. R. Russell, who will divide his time between the downtown and south-side offices.

The new Ranch Acres Medical Center, which formally opened in early April, is providing space for nine doctors, six of whom were drawn from the downtown Court Arcade Building. The attractive ranch style structure is located in the heart of new housing developments on Tulsa's southeast perimeter. Doctors occupying space include Dr. Gifford H. Henry, Dr. J. K. Lee, Dr. Henry A. Brocksmith, Dr. Terrell Covington, Jr., Dr. William S. Jacobs, Dr. Oliver H. Thompson, Dr. James W. White, Dr. Loren V. Miller, and Dr. H. F. Mount.

Many individual doctors have moved to new self-owned or rented clinic buildings since January 1, 1953. These include a group comprising Dr. H. J. Rubin, Dr. Benjamin W. Ward, Dr. Jack L. Richardson, Dr. Leonard L. Kishner, and Dr. Charles W. Docter, now occupying an attractive remodeled structure at 1916 South Utica, immediately west of St. John's Hospital.

A recent move from the downtown area to a clinic building at 1635 East 15th Street, Tulsa, was effected by a trio of neurosurgeons, Drs. H. F. Flanigin, Jr., Maurice P. Capehart, and Clifford W. Allen.

Dr. Paul E. Craig moved in March to

a beautiful ranch style building constructed to specifications at 2732 East 15th Street, Tulsa. Dr. Eugene S. Cohen is occupying a yellow brick structure in the Brookside area at 1239 East 36th Place. Dr. Gerald G. Robertson has offices in the beautiful new shopping center recently opened at 51st and Peoria streets. Dr. Walter H. Calhoun moved last year to a beautiful new clinic building at 5323 South Lewis. All of these physicians, with the exception of Dr. Cohen, are general practitioners.

Other moves to southside areas have been those of Dr. Nevin W. Dodd, now occupying offices in Brookside at 1307 East 35th Pl., and Dr. M. V. Stanley, now located at 1632 East 15th Street.

Two years ago, enlargement of the Oliver Building in Brookside provided offices for three additional physicians, Drs. Robert D. Grubb, Mary V. Graham, and Douglas T. Ferraro, who joined Dr. Milton L. Berg at the location.

The sole exception to the south and southeast trend of office locations has been the Osage Medical Clinic at 543 East Apache, Tulsa, which houses the offices of Dr. Samuel A. Capehart. Dr. Thomas J. Brumfield entered practice in the North section of Tulsa last year with offices at 6626 East King, while Dr. Homer D. Hardy, Jr., located in the Red Fork area at 4116 South 26th West Avenue.

On the southern perimeter of the downtown area Dr. Lowell L. Stokes is occupying a new clinic building at 1321 South Main, opened two years ago.

These moves to date (and including the Utica Square Medical Center) have meant

new residential locations for fifty Tulsa doctors, most of whom were drawn out of the downtown area.

In the near future additional construction is expected to provide quarters for ten to fifteen more physicians. Glass-Nelson Clinic is building a \$60,000 addition to its structure at 2020 South Xanthus. While much of it will house additional examining and x-ray facilities, some portion of it may be eventually used for additional office quarters. Sheridan Village Shopping Center, now under construction, will have space for one or two doctors in its new unit at Sheridan Road and Admiral Boulevard. A clinic building at 16th and Lewis streets will house four doctors now located in the Medical Arts Building, with construction expected to begin this summer. A downtown group of obstetricians is also planning to move into new residential quarters adjacent to St. John's Hospital.

By the end of the year it is estimated as many as seventy Tulsa doctors will have moved into new professional quarters in residential areas, or roughly 25 per cent of the total medical population of the County.

The principal reasons given for the shift in offices include:

1. Scarcity of downtown parking and the attraction of greater parking areas in most residential areas.
2. In most cases, a reasonable proximity to Tulsa's two major hospitals, Hillcrest Medical Center and St. John's Hospital. This naturally reduces travel time between office and hospital, and permits a greater attention to hospital patients.
3. Nearness to the rapidly growing residential housing developments in the popular South and Southeastern areas of the City.
4. In some cases, reductions in rent or overhead operating expenses.
5. Provision of improved facilities, including air conditioning, now found in few downtown office buildings.
6. A growing scarcity of downtown office space as commercial firms expand in size and number. At present only four downtown office buildings are accepting medical doctors as tenants.

TCMS MEETINGS SUSPENDED

The regular monthly meetings of the Tulsa County Medical Society have been suspended for the summer months in accordance with usual custom, and the Society will not meet again until Monday, September 13, 1954. There will be no May meeting due to the conflict with the 61st Annual Meeting of the Oklahoma State Medical Association in Oklahoma City, May 10-12, 1954.

TOP DANCE BAND SET FOR CONVENTION

**Dick Jurgens and His Orchestra To Play
At President's Inaugural Dinner Dance.
Golf Tournament Scheduled for May 12th.**

Dick Jurgens and His Orchestra, one of the nation's top name dance bands, will play for four hours of dancing at the President's Inaugural Dinner Dance on Tuesday, May 11, 1954, a feature of the 61st Annual Meeting of the Oklahoma State Medical Association at Oklahoma City, May 10-12.

Tickets to the event will be limited to the capacity of the Persian Room of the Skirvin Tower Hotel. The price is \$7.50 per person and includes a social hour, dinner, the inaugural program, and the Dick Jurgens dance. Tickets may be purchased in advance by sending a check in the proper amount to the Oklahoma State Medical Association, 1228 Classen Drive, Oklahoma City, Oklahoma. Tickets will also be available at the Registration Desk as long as they last.

It will be a return engagement for the popular Jurgens combination with Oklahoma doctors. At a previous appearance at the 1951 Annual Meeting of the Association in Tulsa, Jurgens won wide praise for his dancing rhythms and specialty entertainment. Widely known through his radio and television appearances, he has popularized such tunes as "One Dozen Roses," "Careless," and "A Million Dreams Ago."

The President's Inaugural Dinner Dance will open with a social hour at 6:00 P.M. in the Balinese Room of The Skirvin. Dinner will follow at 7:00 P.M. in the Persian Room. A short program

will feature the installation of Dr. Bruce R. Hinson of Enid as President of the Association. Dancing begins at 9:00 P.M. and continues to 1:00 A.M.

Another entertainment feature of the 1954 Annual Meeting will be the Annual Golf Tournament on Wednesday afternoon, May 12th, at Twin Hills Country Club. Visiting doctors will be guests of the Pfizer Laboratories for an afternoon of golfing and a complimentary social hour and dinner. Many attractive prizes will be awarded to leading golfers. Registration for the event is at the Country Club from Noon to 1:00 P.M. on May 12th. A large attendance is anticipated.

A complete program of convention events including the scientific schedules appears in the May issue of the

Journal of the Oklahoma State Medical Association beginning on Page 87. The scientific program is highlighted by presentations by ten visiting distinguished guest speakers, daily television wet clinics, round table luncheons, a clinical pathological conference, and exhibits by medical organizations and individual physicians. All scientific events will be in the Zebra Room of Municipal Auditorium.

Convention visitors will also inspect the displays of over sixty firms whose products and services are of interest to the medical profession. Doctors are urged to visit each booth and examine the interesting displays. Commercial exhibits, also at Municipal Auditorium, will be

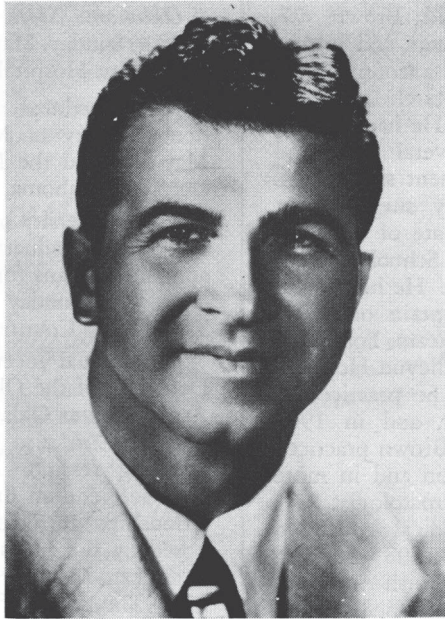

DICK JURGENS

open from 8:30 A.M. on Monday to 12:00 Noon on Wednesday.

In addition to the regular scientific program, doctors will attend many related meetings of specialty and other medical groups. These include the following:

Oklahoma Arthritis and Rheumatism Foundation, Sunday, May 9, 1954, 8:30 A.M., Biltmore Hotel.

**PAUL R. BROWN, M. D.
1876-1954**

Dr. Paul Richard Brown, 77, veteran Tulsa physician and former President of the Tulsa County Medical Society, died March 22, 1954, in a Tulsa hospital. He had been in poor health for several years and had been in retirement since 1944.

Son of an Army surgeon, Dr. Brown was a graduate of the University of Maryland School of Medicine, Class of 1901. He helped organize and was Captain of Maryland's first football team. Following an internship at Bellevue Hospital, New York, N. Y., he practiced at Danby, New York, and in 1903 came to Tulsa. Dr. Brown practiced as a General Surgeon and in more recent years as a Proctologist.

Dr. Brown's medical education was interrupted in 1898 when he enlisted in the Spanish-American War and served as a medical sergeant on a hospital ship carrying wounded troops from Cuba to the United States. He reentered the Army Medical Corps at the outbreak of World War I in 1917, trained at Fort Sill, Oklahoma, and subsequently saw action in several major campaigns in France. In one engagement he was gassed and confined to the hospital for several months. He continued in the Army Reserve and in 1930 was elevated to the rank of Colonel. Dr. Brown was an active worker in several veterans organizations.

Survivors included a brother, Ralph M. Brown of Tulsa. Mrs. Paul R. Brown passed away in 1949.

Oklahoma Society of Anesthesiologists, Sunday, May 9, 1954, 10:00 A.M., Oklahoma Club.

Oklahoma State Radiological Society, Sunday, May 9, 1954, 2:30 P.M., Wesley Hospital.

Society of Neurologists and Psychiatrists of Oklahoma, Sunday, May 9, 1954, 2:00 P.M., Oklahoma Club.

Oklahoma State Diabetes Association, Monday, May 10, 1954, 6:30 P.M., Biltmore Hotel.

Oklahoma State Dermatological Association, Sunday, May 9, 1954, 10:00 A.M., University Hospital.

Also scheduled to meet are the Oklahoma Society of Medical Technologists, May 1-2, and the Medical Assistants Society of Oklahoma, May 7-9.

The University of Oklahoma School of Medicine's graduating class of 1944 has announced plans for a reunion dinner and dance on Monday evening, May 10, at Twin Hills Country Club.

The annual meeting of the House of Delegates of the Oklahoma State Medical Association at Oklahoma City on Sunday, May 9, 1954, also promises to be an interesting session. Delegates will ballot on a referendum question of medical relationships to osteopathic education as posed by the House of Delegates of the American Medical Association last summer. The meeting will be at 1:00 P.M. in the Hall of Mirrors of Municipal Auditorium. Tulsa County delegates will include Dr. Berget H. Blocksom, Dr. Marshall O. Hart, Dr. Felix R. Park, Dr. Hugh Perry, Dr. Lowell L. Stokes, Dr. Earl M. Lusk, Dr. L. A. Munding, Dr. Horace H. Porter, Dr. Walter E. Brown, Dr. R. W. Goen, Dr. I. H. Nelson, Dr. J. D. Shipp, and Dr. Wilkie D. Hoover.

Desirable hotel accommodations are available at all Oklahoma City hotels and may be obtained by writing the Hotels Committee, Oklahoma State Medical Association, 1227 Classen Drive, Oklahoma City, Oklahoma. A convenient form for making reservations is to be found on Page 116 of the May issue of The Journal of the Oklahoma State Medical Association.

for a **known** response

Fully evaluated clinically

...and known as an agent of choice in the treatment of infections caused by gram-positive and gram-negative pathogens, spirochetes, rickettsiae, certain large viruses and protozoa.

True broad-spectrum action

"Terramycin appears to have [a] most widespread effective range...."¹

Rapidly absorbed

"Terramycin administered orally was absorbed rapidly with the appearance of antibacterial activity in the serum within 1 hour of administration."²

Promptly effective

Many "patients...improved rapidly"³ with return of temperature to normal often noted within twenty-four hours.

Well tolerated

"Terramycin is generally well tolerated...."⁴

Terramycin[®]

Brand of oxytetracycline

1. Cowart, E. C., Jr.: Mississippi Doctor 29:278 (April) 1952.
2. Sayer, R. J., et al.: Am. J. M. Sc. 221:256 (March) 1951.
3. Knight, V.: New York State J. Med. 50:2173 (Sept. 15) 1950.
4. Trafton, H. M., and Lind, H. E.: J. Urol. 69:315 (Feb.) 1953.

Pfizer

PFIZER LABORATORIES, Brooklyn 6, N. Y.
Division, Chas. Pfizer & Co., Inc.

For Your Sickroom Needs

PRATHER'S MEDICAL ARTS SURGICAL SUPPLY OFFERS A COMPLETE SELECTION OF FINE PRODUCTS

- SURGICAL CORSETS AND SUPPORTS
S. H. Camp, Tru-Form, Akron
- ELASTIC HOSIERY
- CANES AND CRUTCHES
- POSTURE BELTS
- RUBBER GLOVES
- TRUSSES
- SYRINGES

*Courteous Service By Our Trained
Personnel — Lady Attendant*

Prather's

MEDICAL ARTS SURGICAL SUPPLY

In the Medical Arts Building

telephone 4-0121



THE MEDICAL LIBRARY

Library of the Tulsa County
Medical Society



Miss Irma A. Beehler, *Librarian*

GIFTS OF THE MONTH—:

- Auxiliary to the Tulsa County Medical Society.** A one year's subscription to Today's Health.
- Dr. Walter E. Brown.** Surgery of the Pancreas, by Richard B. Cattell and Kenneth W. Warren, Surgeons, The Lahey Clinic, New England Baptist Hospital and New England Deaconess Hospital, Boston, Massachusetts. 374 pp., illustrated, W. B. Saunders Company, Philadelphia, Pennsylvania, 1953.
- Dr. W. Albert Cook.** Symposium on Acute Infectious Diseases; Transcriptions of Lectures. Sponsored by the Oklahoma Academy of General Practice and Lederle Laboratories, Oklahoma City, February 18, 1953. 60 pp.
- Dr. Gifford H. Henry.** American Surgeon, Volumes 17-19, 1951-53, and Volume 20, Nos. 1-2, 1954.
- Dr. H. D. Murdock.** A framed photograph of Tulsa's first hospital, circa 1907, located at 752 West Fifth Street.
- United States Veterans Administration.** V. A. Technical Bulletin, Series 10, Volume 6, 1952-53, Washington, D. C., 1953.

RECENT ACQUISITIONS—:

- Clinical Diagnosis By Laboratory Methods**, by James Caldwell Todd, late Professor of Clinical Pathology, University of Colorado School of Medicine; Arthur Hawley Sanford, Professor of Clinical Pathology, Mayo Foundation, University of Minnesota Medical School; and Benjamin B. Wells, Professor of Medicine, University of Arkansas. Twelfth Edition. 998 pp., illustrated, W. B. Saunders Company, Philadelphia, Pennsylvania, 1953.
- Diagnosis of Acute Abdominal Pain**, by William Requarth, Clinical Assistant Professor of Surgery, University of Illinois School of Medicine. Foreword by Warren W. Cole. 243 pp., illustrated, Year Book Publishers, Chicago, Illinois, 1953.
- Holt's Pediatrics**, by L. Emmett Holt, Jr., Professor of Pediatrics, New York University College of Medicine; Director, Children's Medical Service, Bellvue Hospital; and Rustin McIntosh, Carpenter Professor in Pediatrics, Columbia University, and Director, Pediatric Service in Babies' Hospital, New York City, N. Y. Twelfth Edition of Diseases of Infancy and Childhood, originally written in 1896 by the late L. Emmett Holt. Appleton-Century-Crofts Company, New York, N. Y., 1953.
- Hypersplenism And Surgery of The Spleen.** by William Dameshek and C. Stuart Welch of the Pratt Diagnostic Hospital, New England Center Hospital, and Tufts College of Medicine, Boston, Massachusetts, 84 leaves, illustrated. Based on exhibits presented at the Annual Meetings of 1947 and 1951 of the American Medical Association. Grune & Stratton, Inc., New York, N. Y., 1953.
- Pathology**, edited by W. A. D. Anderson, Professor of Pathology and Chairman of the Department of Pathology, University of Miami School of Medicine. Second Edition, 1,393 pp., illustrated, C. V. Mosby Company, St. Louis, Missouri, 1953.
- Textbook of Clinical Neurology**, with an introduction to the history of neurology, by Israel S. Wechsler, Clinical Professor of Neurology, Columbia University; Consulting Neurologist, Mount Sinai Hospital, Montefiore Hospital, and Rockland State Hospital, New York, N. Y. Seventh Edition. 801 pp., illustrated, W. B. Saunders Company, Philadelphia, Pennsylvania, 1952.

In Section Two of the Journal of the International College of Surgeons, Volume 21, No. 2 (February, 1954), are pictures of several of the members from Tulsa who were in attendance at the Southwestern Regional Meeting in Oklahoma City, January 21-23, 1954. Pictured are Dr. A. Ray Wiley, Dr. A. B. Carney, Dr. Averill Stowell, and Dr. Leo Lowbeer

USE YOUR LIBRARY

PRESIDENT'S PAGE

I believe that doctors in particular make a serious mistake in being indifferent to the trends of American Government and to the selection of the men and women who administer it. Good citizenship can best be expressed through exercising our individual right to vote, a privilege few people in the world enjoy today. Yet, there is more to this obligation than simply going to the polls and marking a ballot. Too many people, doctors included, have little conception of what they are voting for when they select a candidate; all too few are unfamiliar with the candidates for office, their education and experience, their past public record, and their announced platforms. It is a serious shortcoming which tends to minimize the effectiveness of the democratic process—a failing which contributes to poor and inefficient government.

An important primary election will be held in Oklahoma on July 6th, and even more important national elections are scheduled for November. The men and women who are elected at these times will have grave decisions to make, decisions which affect us individually and as a whole. I must seriously urge you to take particular cognizance of your responsibilities as a voter in these elections. If you fail to fully acquaint yourself with the candidates for office, you may be guilty of sending the foes of Medicine to important offices in our state and national capitols. As the Tulsa County Medical Society, we do not engage in political activities. As individual doctors, we must make it a point to recognize and support qualified candidates for office. Indifference can exact a fearful price; such indifference has already led us to many serious crises and has sacrificed a large measure of our personal and professional freedom. Don't let it hapen again. Vote — and vote wisely.

Sincerely,

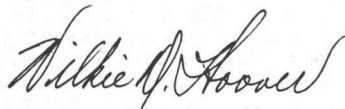

President

T. ROY BARNES D R U G R Y

Prescription Specialists

RECOMMEND
WITH CONFIDENCE
FOR
PRESCRIPTIONS — SICKROOM SUPPLIES

Downtown
603 S. BOULDER
Phone 2-3118

Eastside
44 N. HARVARD
Phone 6-1111

In hypertension . . .

A safer tranquilizer-antihypertensive

Serpasil^{T. M.}
(reserpine Ciba)

A pure crystalline alkaloid of Rauwolfia serpentina

No other rauwolfia product offers such

Unvarying potency / Accuracy in dosage / Uniform results

C I B A

Tablets 0.25 mg. and 0.1 mg.

*'Something New
Has Been Added'*

TO BETTER SERVE

Tulsa's Northside Prescription Needs

MR. AL MUSICK IS HAPPY TO
ANNOUNCE THE OPENING OF
A NEW PRESCRIPTION SERVICE

Located in the new Apache Circle Shopping Center, with plenty of customer parking, this modern pharmacy is now open and invites your inspection.

Efficient compounding, courteous, friendly service, and prompt city wide delivery.

AL MUSICK DRUG NO. 2

545 East Apache

TELEPHONE 3-3003

SURVEY SEES TULSA COUNTY SHORT 442 HOSPITAL BEDS

Tulsa County is short 442 hospital beds to meet acceptable minimum requirements prescribed by the American Medical Association, a survey conducted recently by Norby-Coffey Hospital Consultants of Milwaukee, Wisconsin, reveals. Of this number 75 should be provided for the negro population, the report continues.

The study, undertaken in behalf of St. John's Hospital of Tulsa, sees a greater need for certain specialized facilities, particularly psychiatric and pediatric beds. Detailing the study before the Public Health Committee of the Tulsa Chamber of Commerce, Mr. Ken Wallace, Business Manager of St. John's Hospital, said his organization authorized the study as a basis for planning of its new 200-bed addition.

Mr. Wallace also reported that admissions at St. John's on the basis of religious affiliation, were as follows for 1953: Catholic, 3,141 or 14.4%; Jewish, 315 or 1.5%; Protestant, 17,371, or 79.7%; and No Affiliation, 965 or 4.4%.

Other interesting statistics revealed as the Hospital began a \$3,500,000 drive to finance the unit, included: Average daily cost for all-inclusive patient care, \$15.54 (as against an average of \$20.03 for 20 area hospitals); a jump in annual admissions from 10,377 in 1943 to 21,807 in 1953; total employees, 637 — or 1½ per patient.

Campaign headquarters for the St. John's Drive have been set up in Room 504, Public Service Building, Sixth and Main, Tulsa.

In attendance at the Dallas Southern Clinical Society's Annual Meeting last March 16-18 were DR. K. C. REESE and DR. R. Q. ATCHLEY.

DR. M. C. ETHERTON has taken new professional quarters at 2423 East Admiral Boulevard.

DR. ROGER Q. ATCHLEY is on a month's vacation in South America. He will photograph motion pictures in Peru, Brazil, and Argentina, returning to this country on May 15th.

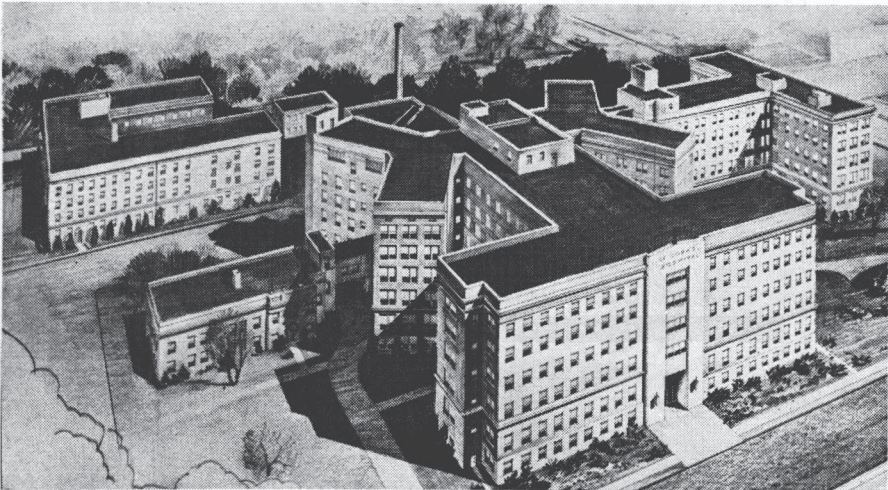

Pictured above is the architect's conception of St. John's Hospital of Tulsa after completion of its proposed 200-bed unit. The new section is comprised by the large "T" which extends forward to Utica. The Hospital is now engaged in a fund-raising campaign to finance the addition.

SPARTAN DRUG

6343 East Tecumseh
Telephone 8-4076

Serving Spartan-
Douglas-American
Area

PRESCRIPTIONS SENT TO US
WILL BE PROMPTLY FILLED

Two Pharmacists to Serve You
STEVE LAWRENCE
JOHN ADAMS

You may call or send your prescriptions to us with the knowledge and assurance that they will be properly handled . . . just as you have every right to expect.

VERLE SMITH'S PRESCRIPTION SHOP

In Brookside

Ph. 7-3387 — 3409 S. PEORIA

City Wide Delivery

Prescriptions Sick Room Supplies

OVERWEIGHT PATIENTS CAN LOSE

and like it!

weight reduction
through diet
with everyday foods everyone likes

The average to health resulting from overweight have been shown to average for 40 to 50 years. Life expectancy decreases as the amount of overweight increases. People should be advised that overweight is preventable.

From weight reduction studies by Margaret A. Gibson, Ph.D. and research staff, National Dairy Council

Frederick J. Stare, M.D.
Professor of Medicine, Harvard University

you can take off unwanted pounds comfortably

Your overweight patients can lose 1 1/2 to 2 pounds a week on a diet of appetizing meals featuring a variety of foods.

This convenient "Weight Reduction Through Diet" leaflet containing menus and diet instructions for reducing is available at your request. No cost or obligation.

DAIRY COUNCIL OF TULSA

Affiliated with National Dairy Council
312 Wright Building Telephone 4-8280

A Non-Profit Educational Organization Promoting Health and Human Welfare in Tulsa

MAY MEDICAL CALENDAR

FRIDAY, May 1st:

Annual Meeting, Oklahoma Society of Medical Technologists, Oklahoma City.
Continues through May 2nd.

MONDAY, May 3rd:

Hillcrest Medical Center Staff Meeting, 8:00 P.M.

TUESDAY, May 4th:

St. John's Tumor Clinic, 8:00 A.M.

WEDNESDAY, May 5th:

Schools and Health Education Sub-Committee Meeting, Public Policy Committee,
Tulsa County Medical Society, B9 Medical Arts Building, Tulsa, 1:00 P.M.
Interns and Residents Lecture, St. John's Hospital, 7:00 P.M. Subject: "Diagnosis
and Management of the More Common Acute Fractures." Speaker, Dr. Charles
Brighton.

FRIDAY, May 7th:

St. John's Tumor Clinic, Clinical Conference, 8:30 A.M.
Medical Assistants Society of Oklahoma, 1954 Annual Meeting, Biltmore Hotel,
Oklahoma City, 7:00 P.M. Continues through Sunday, May 9th.

SATURDAY, May 8th:

Council Meeting, Oklahoma State Medical Association, Skirvin Hotel, Oklahoma
City, 7:00 P.M.

SUNDAY, May 9th:

House of Delegates Meeting, Oklahoma State Medical Association, Municipal
Auditorium, Oklahoma City, 1:00 P.M.
Annual Meeting, Oklahoma Arthritis and Rheumatism Foundation, Biltmore Hotel,
Oklahoma City, 9:30 A.M.
Annual Meeting, Oklahoma State Dermatological Association, University Hospital,
Oklahoma City, 10:00 A.M.
Annual Meeting, Oklahoma Society of Anesthesiologists, Oklahoma Club, Okla-
homa City, 10:00 A.M.
Annual Meeting, Oklahoma State Radiological Society, Wesley Hospital, Oklahoma
City, 2:30 P.M.
Annual Meeting, Society of Neurologists and Psychiatrists of Oklahoma, Oklahoma
Club, Oklahoma City, 2:00 P.M.

MONDAY, May 10th:

No Tulsa County Medical Society meeting on this date.
61st Annual Meeting, Oklahoma State Medical Association, Municipal Auditorium,
Oklahoma City, 9:00 A.M. Continues through Wednesday, May 12.
Oklahoma State Diabetes Association, Annual Meeting, Biltmore Hotel, Oklahoma
City, 6:30 P.M.
Class of 1944 Reunion, University of Oklahoma School of Medicine, Twin Hills
Country Club, Oklahoma City, 6:30 P.M.
Final date to apply for extended benefits, Physicians & Surgeons Group, Blue Cross
Hospital Insurance.

TUESDAY, May 11th:

St. John's Tumor Clinic, 8:00 A.M.
President's Inaugural Dinner Dance, Oklahoma State Medical Association, Skirvin
Hotel, Oklahoma City, 6:30 P.M.

WEDNESDAY, May 12th:

Interns and Residents Lecture, St. John's Hospital, 7:00 P.M. Subject: "Office
Urology." Speaker, Dr. E. N. Lubin.
Hillcrest Medical Center, Clinical Pathological Conference, 7:00 P.M.
Annual Golf Tournament, Oklahoma State Medical Association, Twin Hills Country
Club, Oklahoma City, 12:00 Noon.

FRIDAY, May 14th:

St. John's Tumor Clinic, Clinical Conference, 8:30 A.M.

MAY MEDICAL CALENDAR

MONDAY, May 17th:

St. John's Hospital Staff Meeting. Clinical Pathological Conference, 7:15 P.M.
Staff, 8:00 P.M.

TUESDAY, May 18th:

Copy deadline for the June issue of The Bulletin.
St. John's Tumor Clinic, 8:00 A.M.

WEDNESDAY, May 19th:

Board of Trustees Meeting, Tulsa County Medical Society, B9 Medical Arts Building, Tulsa, 1:00 P.M.
Interns and Residents Lecture, St. John's Hospital, 7:00 P.M. Subject, "Vaginal Surgery." Speaker, Dr. W. Carl Lindstrom.

THURSDAY, May 20th:

Symposium on Industrial Medicine, University of Oklahoma School of Medicine, Oklahoma City. Continues through May 21st.

FRIDAY, May 21st:

St. John's Tumor Clinic, Clinical Conference, 8:30 A.M.

MONDAY, May 24th:

Scientific Meeting, Tulsa Academy of General Practice, Hotel Tulsa, 6:30 P.M.
Speaker, Major Curtis P. Artz, Fort Sam Houston, Texas. Subject to be announced.

TUESDAY, May 25th:

St. John's Tumor Clinic, 8:00 A.M.

WEDNESDAY, May 26th:

Interns and Residents Lecture, St. John's Hospital, 7:00 P.M. Subject: "Congenital Heart Disease." Speaker, Dr. C. S. Lewis, Jr.

FRIDAY, May 28th:

Staff Meeting, Children's Medical Center, 8:00 A.M. Subject: "Electroencephalography." Speaker, Dr. Tom R. Turner.
St. John's Tumor Clinic, Clinical Conference, 8:30 A.M.

Be Certain with Curtain

CURTAINS PRESCRIPTION LABORATORY

SIXTH AND BOULDER

PHONE 4-7116

Across the Street North From Medical Arts Bldg.

LONG BEFORE HOT FLUSHES APPEAR . . .

Patients presenting such classic menopausal symptoms as hot flushes cause little diagnostic difficulty. However, throughout the period of declining ovarian function which may begin long before hot flushes appear, many women complain of distressing symptoms which though less clearly defined are actually due to estrogen deficiency. For example, insomnia, headache, easy fatigability, and symptoms affecting the bones, joints, and the skin may not be readily identified as due to estrogen deficiency because they may occur years before, or even years after cessation of menstruation.

Investigators^{1,2} have found that as the body attempts to adjust itself to declining estrogen production, a number of symptoms may appear which call for the prompt institution of estrogen replacement therapy. These symptoms may be nervous, circulatory, arthralgic, or dermatologic in character because the loss of ovarian hormone "withdraws one of the most important regulators of the organism"³ and affects many body functions. If such metabolic imbalance or deficiency is evidenced, the administration of estrogen is clearly indicated.

"PREMARIN" presents the complete equine estrogen-complex as it naturally occurs. "Premarin" not only produces prompt symptomatic relief, but it also imparts a gratifying and distinctive "sense of well-being." It has no odor . . . imparts no odor.

“PREMARIN”[®]



Estrogenic substances (water-soluble), also known as conjugated estrogens (equine). Available in both tablet and liquid form.

1. Werner, A.: Acta endocrinol. 13:87, 1953.
2. Malleson, J.: Lancet 2:158 (July 25) 1953.
3. Goldzieher, M. A., and Goldzieher, J. W.: Endocrine Treatment in General Practice, New York, Springer Publishing Company, Inc., 1953, p. 23.



NEW YORK, N. Y. • MONTREAL, CANADA

An Independently
Owned Prescription
Pharmacy Serving
All Tulsa Doctors

Purdy's
**RANCH ACRES
PHARMACY**

in beautiful Ranch Acres

3102 S. HARVARD

Telephone
7-4550
*for the finest
in
Prescription Service
Free Delivery*

**HARVARD
DRUG STORE**

B. C. SHINN, Owner

PHONE 6-2186

*The
Suburban
Prescription
Store*

**FREE
PRESCRIPTION
DELIVERY
3244 E. 11th St.
Tulsa**



**HOUSTON MEDICAL OFFICER
SPEAKS HERE MAY 24TH**

Major Curtis P. Artz, Director of the Surgical Research Unit of Brooke Army Medical Center, Fort Sam Houston, Texas, will be guest speaker for the Tulsa Academy of General Practice on Monday, May 24, 1954, at 6:30 P.M. at Hotel Tulsa. His subject will be announced later.

Major Artz is a graduate of Ohio State University Medical School, Class of 1939, and served his internship at Baltimore City Hospitals and at Camden Clark Memorial Hospital, Parkersburg, West Virginia. He entered private practice at Grantsville, West Virginia in 1941 and remained until 1946 when he entered upon a three year surgical residency at Ohio State University Hospitals, Columbus, Ohio. Major Artz entered military service in 1948 and was assigned to the Research and Development Board in the Office of the Surgeon General. A year later he was assigned to Brooke Army Medical Center and did research studies in burns, use of antibiotics, and surgical investigation. In 1953 he was assigned to a Surgical Research Team in forward battle areas in Korea, returning late last year to Brooke to conduct further studies in the treatment of burns.

All medical doctors are invited to attend the meeting. Dinner is at 6:30 P.M.

“Pandy’s surprised
to get in
so soon”



HERE'S HOW
POLYSAL[®]

HELPS YOUR PATIENTS

1

POLYSAL prevents and corrects hypopotassemia without danger of toxicity¹

2

POLYSAL corrects moderate acidosis without inducing alkalosis¹

3

POLYSAL replaces the electrolytes in extracellular fluid¹

4

POLYSAL induces copious excretion of urine and salt¹

Representative: Hubert Fraker, 2128 Churchill Way, Oklahoma City, Ph. 8-4050

Polysal, a single I.V. solution to build electrolyte balance, is recommended for electrolyte and fluid replacement in all medical, surgical and pediatric patients where saline or other electrolyte solutions would ordinarily be given. Available in distilled water—250 cc. and 1000 cc. and in 5% Dextrose—500 cc. and 1000 cc.

INSTEAD OF UNPHYSIOLOGICAL
“PHYSIOLOGICAL SALINE” MAKE

POLYSAL

YOUR ROUTINE PRESCRIPTION

1. Fox, C.L. Jr., et al.

An Electrolyte Solution Approximating Plasma Concentrations with Increased Potassium for Routine Fluid and Electrolyte Replacement.
J. A. M. A., March 8, 1952.



CUTTER Laboratories
BERKELEY, CALIFORNIA

BUTLER DRUG STORE

6528 East King St

Telephone 85-1563

*A Professional Pharmacy
for Your Convenience
Serving Northeast Tulsa.*

YES, WE DELIVER!

C. O. BUTLER, Owner

North and West

13TH AND MAIN

Telephone 4-3103

SCOTT ROBISON'S

Service

**PRESCRIPTION
STORES**

15TH AND LEWIS

Telephone 9-6393

South and East

NEW APPLICANTS

The following physicians are applicants for membership in the Tulsa County Medical Society:

John F. Blankenship, M.D. 201 Braniff Building, Tulsa. Military service, United States Navy, 1944-46. Pre-medical training, University of the South, Sewanee, Tennessee. Medical Degree, University of Tennessee Department of Medicine, 1953. Interned Hillcrest Medical Center, 1953-54. General Practice. Recommended by Dr. Logan A. Spann and Dr. Paul N. Atkins, Jr.

Houston F. Mount, M.D. Ranch Acres Medical Center, 31st and Harvard, Tulsa. Pre-medical training, East Central State College, Ada, Oklahoma. Medical Degree, University of Oklahoma School of Medicine, 1946. Interned United States Naval Hospital, Bethesda, Maryland, 1946-47. Resident in Obstetrics & Gynecology, United States Navy Medical Corps, 1946-50. Resident in Obstetrics & Gynecology, Charity Hospital, New Orleans, Louisiana, 1951-53. Recommended by Dr. Eugene S. Cohen and Dr. John D. Capehart.

DR. MARSHALL O. HART was married on April 16, 1954, to Miss Annabell Hardin of Tulsa.

DR. LUCIEN M. PASCUCCI appeared on the program of the Annual Meeting of the Oklahoma Tuberculosis Association at Oklahoma City, April 15-16, 1954. He participated in a roundtable discussion of the subject, "The Value of Routine X-Raying of Hospital Admissions."

DR. LEO LOWBEER has been elected to membership in the American Association of Pathologists and Bacteriologists.

DR. W. A. SHOWMAN was married on March 27, 1954, to Mrs. Emma R. Thompson of Tulsa.

DR. EMIL M. CHILDERS has closed his offices in Tulsa to devote full time to his practice at 201 E. Broadway, Sand Springs.

DR. JOHN G. MATT has been notified of his election to membership in the Midwest Proctological Society.

Its a son for DR. and MRS. SOL WILNER, born March 25th. Congratulations!

Out in front...

*in treatment
of
hypertension*

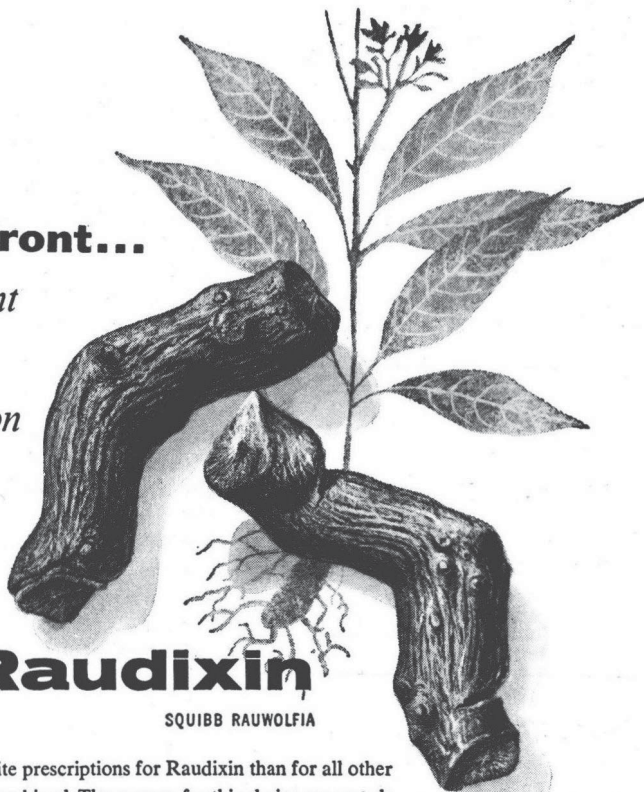

Raudixin

SQUIBB RAUWOLFIA

More physicians write prescriptions for Raudixin than for all other forms of rauwolfia combined. The reasons for this choice are sound:

- Raudixin contains the standardized *whole root* of *Rauwolfia serpentina*. There is no definite evidence that any alkaloid or fraction has all the beneficial actions of the whole crude root.
- Raudixin lowers blood pressure moderately, gradually, stably. It also slows the pulse and has a mild sedative effect.
- Raudixin is the *safe* hypotensive agent. It causes no dangerous reactions and almost no unpleasant ones.
- Raudixin is often effective alone in mild to moderate hypertension of the labile type. In more severe cases it is effectively combined with other hypotensive agents.

50 and 100 mg. tablets, bottles of 100

SQUIBB

RAUDIXIN[®] IS A TRADEMARK

Prescriptions

Efficiently compounded by our reliable registered pharmacists. Prompt, free delivery. Courteous service.

AL MUSICK DRUG STORE

529 North Denver

We Deliver

TELEPHONE 5-7288

Telephone Your Prescriptions—

*For Prompt And
Accurate Compounding
By Reliable Licensed
Pharmacists*

Free Delivery

Telephone 7-7519

BROOKSIDE DRUG STORE

3348 South Peoria

BLUE CROSS PLAN OFFERS NEW EXTENDED BENEFITS

Members of the Physicians and Surgeons Group of Blue Cross Hospital Insurance may now at their option add the new extended benefits for eleven castrophic illnesses to their present policy. Complete information and a special enrollment card have been sent to all policyholders, and doctors wishing the additional benefits must return the card not later than May 10, 1954, to the offices of the Tulsa County Medical Society, B9 Medical Arts Building, Tulsa.

The extended benefits provide for up to \$5,000 in hospital charges for polio, scarlet fever, rabies, cerebro-spinal meningitis, encephalitis, lethargica, diphtheria, leukemia, tularemia, tetanus, and small pox, and up to \$1,200 for cancer. These are in addition to regular Blue Cross benefits for a period of two years after the diagnosis. The extended benefits also include private room accommodations, private duty or registered nurses in the hospital, therapists, and out-patient care.

The additional cost to each member is 24¢ per month for a single person or 48¢ per month for family protection. Coverage begins June 1, 1954.

SELECTIVE SERVICE NAMES TCMS OFFICIAL AS REGISTRAR

Mr. Jack Spears, Executive Secretary of the Tulsa County Medical Society, has been appointed as Registrar for Special Registrants for Selective Service System by Colonel Clive E. Murray, Oklahoma Director. He will register medical doctors of Tulsa County on behalf of Tulsa's Local Board 74.

Any physician who has never registered with Selective Service, for any reason, or who is completely discharged from a reserve status should register at once in the Tulsa County Medical Society offices. Spears' appointment is designed to facilitate the registration of medical doctors. Also appointed as Registrars for Special Registrants were Mr. R. H. Graham, Executive Secretary, and Mr. John K. Hart, Associate Executive Secretary of the Oklahoma State Medical Association, Oklahoma City.

The COYNE CAMPBELL S A N I T A R I U M

*announces the resumption of
its former name, beginning*

January 1, 1954

COYNE H. CAMPBELL, M.D.
Chief of Staff

Route 4, Box 65

Oklahoma City, Okla.

Telephone GA. 7-2441

Owned by the Oklahoma Medical Research Foundation



Available in
1-oz. Dropper Bottle

Samples on request.

RHINALL NOSE DROPS

A Better Nasal Medication

Quickly relieves congestion and clears out
excessive secretions in the Nose and Throat.

- No Bad Taste or After-Reactions
 - No Sting or Burn
 - Useful in Children or Adults
- CONTAINING**
- *Neo-Synephrine Hydrochloride .15%
 - 'Propadrine' Hydrochloride3%
 - (Phenylpropanolamine Hydrochloride)
 - Chlorobutanol (Chloral derivative)15%
 - Sodium Bisulfite03%
 - In an Isotonic Saline Menstruum

*Detailed to the
Medical Profession Exclusively*

*Trade Mark of Winthrop-Stearns, Inc., for its brand of Phenylephrine, which is contained in this solution.

Ethical Specialties for the Profession

PYROCAIN
for Acute Otitis Media

RANALENN
for first-aid and
fungus infections

BATH-OPTO
Eye Wash
Eye Drops
(With Ephedrine)

RHINOPTO COMPANY • Dallas 4, Texas



DICK KELLO

*Invites You To
Patronize His Fine
Prescription Service
Free Delivery
Covering East Tulsa*

BALL DRUG STORE

College at Admiral
Ph. 6-2156, 9-9005

**ST. JOHN'S
HOSPITAL**

*A Leading
Institution
In
Oklahoma
Medicine*

1923 SOUTH UTICA
TULSA, OKLAHOMA

TELEPHONE
7-3361

BLOOD CENTER NEWS

**DISTRIBUTION & REPLACEMENT
REPORT**

March, 1954

Hospital:	Bloods Used:	Replac- ments:	% Repl.
St. John's	618	220	35.6%
Hillcrest	327	169	51.1%
Osteopathic	58	22	37.9%
Byrne	23	7	30.4%
Mercy	29	10	34.7%
Moton	18	12	67.7%
Broken Arrow	11	13	118.1%
Tulsa Osteo.	3	0	0.0%
Other	13	14	107.5%
Totals	1,100	467	46.0%

As part of a nationwide survey, Dr. Sam T. Gibson, Associate Director of the National Red Cross Blood Program, visited the Tulsa County Red Cross Blood Center late in March. His visit was followed by those of Miss Katherine Kain and Mrs. Miriam Black, members of a survey team studying blood recruitment. All had extremely high praise for the Tulsa Center and were surprised at the extent of the local program. Their findings will be used to modify and strengthen blood programs in areas where donor recruitments fall short of the need.

A special kudo to the Broken Arrow Lion's Club for its assistance in promoting a mobile blood center visit at Broken Arrow late last month. Thanks to its intensive campaign, Blood Center officials collected over 100 pints of much needed blood.

Dr. William C. Alston, Jr. has been relieving Dr. Betty Conrad, Medical Director of the Center, and is to be thanked for his kind assistance. Another kind helper has been Dr. J. W. Childs.

DR. G. R. RUSSELL has returned from an automobile tour to Los Angeles, California, where he attended the annual meeting of the American Academy of Pediatrics, March 29-30.

FOR SALE: New fluoroscopic and x-ray machine, 100 KV, 100 MA, spot film device, rotating anode tube, complete with automatic controls. Extremely good price. Walter S. Larrabee, M.D., 411 Medical Arts Bldg., Tulsa, Ph. 4-3111.

*Our Staff of
Registered Pharmacists*

DEANE D. RALEY

JIMMIE SHADDOCK

JOE C. PLEMONS

ARTHUR B. PARKS

GERALD FAUBION

Our modern delivery equipment assures your patients prompt efficient service.

STORE HOURS: 8:00 A.M. - 9:00 P.M.
Sunday 10:00 A.M. - 8:00 P.M.

Free Customer Parking in Rear

RALEY - SHADDOCK
PRESCRIPTION PHARMACY

1325 East 15th

Ph. 4-3133



Doctor

You are cordially invited to visit our beautiful new 135-bed addition and to inspect our new air-conditioned Nurses Residence, Polio Center, and remodeled facilities. These new facilities make Hillcrest Medical Center one of Oklahoma's finest hospitals.

**HILLCREST
MEDICAL CENTER**

1653 East 12th Street, Tulsa

Ph. 3-2131

VERN REXALL DRUG

for

Fast Free Delivery

for your patients

on the Sand Springs Line

DIAL 3-3234

We'll do the rest

4902 SAND SPRINGS ROAD

TULSA

MEDICAL SERVICE SOCIETY OF TULSA

Membership Roster, Tulsa Chapter

<i>Name:</i>	<i>Representing:</i>	<i>Telephone:</i>
Jim Baughman	Schenley Laboratories	9-9165
William A. Cates	E. R. Squibb Co.	7-1267
J. P. Crawford	Armour Laboratories	6-3481
O. C. (Chuck) Chapman	Merck & Company	3-0654
Joe F. Chappell	Kremers-Urban	3-5237
C. R. Doran	Lakeside Laboratories	Claremore 1083
C. R. Eisenschmidt	Wm. S. Merrell Co.	72-2375
Verne L. French	Wyeth, Inc.	92-2443
R. C. Gooch	Abbott Laboratories	9-4389
J. L. Hedges	S. E. Massengill Co.	6-8538
Jerry Jeep	Lederle Laboratories	72-4365
C. M. (Mike) Kelly	National Drug Co.	9-9311
A. L. Kessler	Pitman-Moore Co.	5-7951
Dorwin Lamkin	Upjohn	7-1668
R. E. Loftus	Warren-Teed	7-1717
W. M. Mashburn	Lederle Laboratories	72-8275
R. T. (Bob) Mauch	Burroughs-Wellcome	7-4347
Ralph L. Miller	Hoffman-LaRoche	7-1878
A. M. Sayles	E. R. Squibb & Co.	72-1646
Tom Sellers	G. D. Searle	9-7361
Jim Southerland	J. B. Roerig & Co.	72-1907
Cecil Tredway	Wyeth Laboratories	9-0075
Bill Walker	Parke-Davis	9-8015
Preston Walker	Upjohn	7-6464
William A. Wilson	Baxter Laboratories	8-3846
H. L. (Jack) Wood	Wintrop-Stearns	72-8218

DOCTOR,
May We Help YOU?

The Visiting Nurse Service can
save your valuable time!

Nursing care given *only* under
physician's directions!

All citizens of Tulsa County benefit and may pay according
to their ability. Maximum fee of \$2.50 per nursing visit.

Call Your Public Health Association - 54-4238

Prescription Excellence

*Our reputation for the best in prescription com-
pounding is your guarantee of reliable, courteous,
and attractively priced service for your patient. We
use only the finest in modern fresh drugs and insist
upon individual attention to every prescription by
our registered pharmacists. For prompt service just
telephone 72-2469.*

PROFESSIONAL DRUG SHOP

2110 South Utica

D. L. KINCAID
(Kinney)

WE DELIVER

RAYMOND EWERS

Professional Directory

S. Y. ANDELMAN, M.D.
Diagnosis & Treatment of
Arthritis & Rheumatic Diseases
 1611 South Boston Ph. 2-3885

WILLIAM M. BENZING, JR., M.D.
Diplomate American Board of Radiology
 302 Medical Arts Bldg. Ph. 3-3044

BERGET H. BLOCKSOM, M. D.
MAXWELL A. JOHNSON, M. D.
Urologists
Diplomates, American Board of Urology
 517 Medical Arts Bld. Ph. 54-1888

MANUEL BROWN, M. D.
Allergic Diseases
 1619 E. 15th Street Ph. 54-5552

EMIL M. CHILDERS, M.D.
General Surgery
 Sand Springs, Okla. Ph. 100

EUGENE S. COHEN, M.D.
Obstetrics & Gynecology
 1239 East 36th Pl. Ph. 7-7703

SAFETY R. FIRST, M.D., F.A.C.C.
Cardiology & Electrocardiology
 1011 Medical Arts Bldg. Ph. 5-7545

SAMUEL E. FRANKLIN, M. D.
General Surgery
 1619 E. 15th Street Ph. 3-2109

JOHN F. GRAY, JR., M.D.
Neuropsychiatry
 506 Medical Arts Bldg. Ph. 2-7039

HARRY GREEN, M.D.
Diseases of the Skin
X-Ray & Radium Therapy
 311 Medical Arts Bldg. Ph. 4-7585

SPRINGER CLINIC

Sixth and Cincinnati

Tulsa

Medicine

D. O. Smith, M.D.
 E. G. Hyatt, M.D.
 H. A. Ruprecht, M.D.
 Albert W. Wallace, M.D.
 Vincel Sundgren, M.D.
 Dean C. Walker, M.D.
 Thomas H. Fair, M.D.
 Ernest W. Reynolds, Jr., M.D.

Neurology and Psychiatry

Tom R. Turner, M.D.
 Joe E. Tyler, M.D.

Pediatrics

G. R. Russell, M.D.

Telephone 5-6621

General Surgery

Carl J. Hotz, M.D.
 William C. Pratt, M.D.

Urology

K. F. Swanson, M.D.
 William F. Boyer, M.D.

Ear, Nose and Throat and Plastic Surgery

Donald L. Mishler, M.D.

Orthopedic Surgery

Charles E. Brighton, M.D.

Anesthesia

M. R. Steel, M.D.

Professional Directory

<p style="text-align: center;">MARSHALL O. HART, M.D. General Practice 1228 South Boulder Ph. 2-5904</p>	<p style="text-align: center;">MARTIN LEIBOVITZ, M.D. Thoracic and Cardiovascular Surgery Certified American Board of Surgery and Board of Thoracic Surgery 812 Medical Arts Building Ph. 3-8722</p>
<p style="text-align: center;">JAMES W. KELLEY, M.D., F.A.C.S. Plastic and Reconstructive Surgery Diplomate, American Board Of Plastic Surgery 206 Philtower Bldg. Tulsa</p>	<p style="text-align: center;">C. S. LEWIS, JR., M.D. Internal Medicine 501 Medical Arts Bldg. Ph. 54-2778</p>
<p style="text-align: center;">WALTER S. LARRABEE, M.D. X-Ray Diagnosis & Therapy Radium Therapy 411 Medical Arts Bldg. Ph. 4-3111</p>	<p style="text-align: center;">E. N. LUBIN, M.D. Diplomate, American Board of Urology Genito-Urinary Diseases 303 Medical Arts Bldg. Office Ph. 3-6008 Res. Ph. 7-4388</p>
<p style="text-align: center;">MARION K. LEDBETTER, M.D. Diplomate, American Board of Pediatrics 1453 S. Quaker Ph. 3-4332</p>	<p style="text-align: center;">VANCE LUCAS, M. D. Thoracic and General Surgery Diplomate, American Board of Surgery and Board of Thoracic Surgery Medical Arts Building Ph. 3-5513</p>



TULSA CLINIC

915 South Cincinnati

Surgery
Andre B. Carney, M.D.,
F.I.C.S., F.A.C.S.
James H. Neal, Jr., M.D.
American Board of Surgery
Medicine
H. W. Ford, M.D.
Cardiology and
Internal Medicine
James C. Peters, M.D.

COMPLETE
CLINIC
FACILITIES

Telephone 4-0177

Miss Bettye Adams
Director

Neurology and
Internal Medicine
O. L. Hill, M.D.
X-Ray and
Gastro-enterology
Earl M. Lusk, M.D.
Internal Medicine
Craig S. Jones, M.D.
Dentistry
J. Thurman Gamble, D.D.S.

Professional Directory

<p style="text-align: center;">JAMES D. MARKLAND, M.D. Allergy 411 Medical Arts Bldg. Ph. 4-3111</p>	<p style="text-align: center;">HERSCHEL J. RUBIN, M.D. LEONARD L. KISHNER, M.D. Diplomates, American Board of Pediatrics Diseases of Infants & Children 1916 South Utica Tulsa</p>
<p style="text-align: center;">RALPH A. MCGILL, M.D., F.A.C.S. Surgery-Radium 1010 Medical Arts Bldg. Ph. 4-4215</p>	<p style="text-align: center;">J. D. SHIPP, M.D. Surgery and Diseases of the Colon and Rectum 708 Medical Arts Bldg. Tulsa</p>
<p style="text-align: center;">EDWARD L. MOORE, M.D., F.A.C.S. Surgery Diplomate, American Board of Surgery 215 Braniff Bldg. Ph. 3-4789 Res. Ph. 7-1623</p>	<p style="text-align: center;">W. A. SHOWMAN, M.D. Dermatology 408 Medical Arts Bldg. Ph. 3-7789</p>
<p style="text-align: center;">IRON H. NELSON, M.D. Clinical and Surgical Pathology 1107 Medical Arts Bldg. Tulsa</p>	<p style="text-align: center;">WADE SISLER, M.D. Orthopedic Surgery 8th & Elgin Ph. 5-3123</p>
<p style="text-align: center;">MARQUE O. NELSON, M. D. Practice Limited to Dermatology Radium and X-Ray Therapy 510 Medical Arts Bldg. Tulsa</p>	<p style="text-align: center;">CHARLES G. STUARD, M.D. Ophthalmology 221 Court Arcade Bldg. Ph. 4-3435</p>
<p style="text-align: center;">L. C. NORTHRUP, M.D., F.I.C.S. Gynecology & Obstetrics 1307 S. Main Ph. 3-0151</p>	<p style="text-align: center;">LEON H. STUART, M.D., F.A.C.R. X-Ray Diagnosis 1107 Medical Arts Bldg. Ph. 54-5348</p>
<p style="text-align: center;">THE ORTHOPEDIC CLINIC 619 South Main Street Tulsa Practice Limited To Bone & Joint Surgery JOHN E. McDONALD, M.D. FRANK A. STUART, M.D. JOHN C. DAGUE, M.D.</p>	<p style="text-align: center;">TURNBOW & RAY CLINIC Surgery - Diagnostic and Therapeutic Blocks 3015 E. 15th Street Ph. 9-6397 Ph. 9-6398</p>
<p style="text-align: center;">WILLIAM J. OSHER, M. D. Internal Medicine 706 Medical Arts Bldg. Ph. 4-9025</p>	<p style="text-align: center;">ARNOLD H. UNGERMAN, M.D. MILFORD S. UNGERMAN, M.D. Diagnosis & Treatment of Nervous and Mental Diseases 404 Medical Arts Bldg. Ph. 2-3151</p>
<p style="text-align: center;">SIMON POLLACK, M.D., D.A.B.R. Diagnostic and Therapeutic Radiology 316 Braniff Bldg. Ph. 2-7517</p>	<p style="text-align: center;">R. M. WADSWORTH, M.D. Pediatrics 1445 S. Quaker Ph. 3-4300</p>