

UCO Factbook

2009-2010

Everything you want to know about UCO
by the Office of Institutional Research



U N I V E R S I T Y O F C E N T R A L O K L A H O M A

Warning to Data Users

[Broncho Analytics](#) provides data users with the most current institutional data available from the Office of Institutional Research. These data reflect our efforts to correct for a number of data quality issues in the student information system & provide comparable time-series data. As we have transitioned to reporting from a data warehouse, our methods have evolved. Unfortunately, this might mean a report from many years ago is no longer comparable with data reported currently on Broncho Analytics. For example, past reports on student majors were based on the student's "primary major" whereas current major reports are not limited in this way.

Data users are encouraged to consult the Office of Institutional Research when comparing data from past editions of the Factbook and Demobook to current reports on [Broncho Analytics](#).

INTRODUCTION

A draft version of the University of Central Oklahoma Factbook will be available online at www.uco.edu/ir. As the various reports that compose the Factbook are completed, they will be added to the website. This approach will allow access to the data months before the final document is published. As this is a growing document, page numbers will be assigned only as the actual page number can be determined.

The University of Central Oklahoma Factbook is designed to serve multiple functions. It is intended to provide "most everything" you want to know about UCO at the institutional level, and to provide detailed information useful for academic program review at the academic departmental level. It is anticipated that the information provided will help decision-makers, grant writers, and those needing general institutional information for accreditation purposes. Given that breadth of intent, it is obvious that there will be gaps in the information. Hopefully, factbook users will provide feedback and identify areas for inclusion in the future (though all questions will not be answerable within the parameters of this factbook). Institutional Research may be reached at 974-3342.

The information used is drawn, in most instances, from standard internal reports or from standard reports provided to State and Federal offices. Rather than cite each item, a reference list is included at the back to provide an idea of the sources used. The entire publication is available electronically from the Institutional Research website (<http://www.uco.edu/ir>).

ACKNOWLEDGEMENTS

A number of individuals and offices have provided assistance and information. Thanks to the Academic Affairs Office, Auxiliary Enterprises, Budget Office, Deans' offices, Information Technology, Library, Facilities Management, and Student Affairs for their assistance.

SPECIAL ACKNOWLEDGEMENT

The Office of Institutional Research would like to recognize the Fall 2009 students involved with InkTank for the cover design.

TABLE OF CONTENTS
UNIVERSITY OF CENTRAL OKLAHOMA

Introduction	2
Organization	4
Faculty & Staff	22
Students	49
Miscellaneous	112
State System	121
Appendix	128

ORGANIZATION

UNIVERSITY OF CENTRAL OKLAHOMA

ORGANIZATION

Mission	5
Governing Boards	
Regional University System of Oklahoma	6
Oklahoma State Regents for Higher Education	6
History	
Enrollment History	7
"Central" by Any Other Name	8
Presidents of UCO	9
Organization Charts	
University	10
Academic Affairs (Academic)	11
Academic Affairs (Administrative)	12
Administration	13
Student Affairs	14
Information Technology	15
Enrollment Management	16
Development	17
University Leadership	18

BUDGET/FINANCIAL INFORMATION

Budget Expenditures by Function	19
E&G Budget Income	19
Budget Expenditures by Object Code	20
Appropriation, Tuition, and Credit Hours	21

MISSION

The University of Central Oklahoma exists to help students learn by providing transformative educational experiences to students so that they may become productive, creative, ethical and engaged citizens and leaders serving our global community. UCO contributes to the intellectual, cultural, economic and social advancement of the communities and individuals it serves.

VISION

UCO will become one of the Top 10 metropolitan universities of our kind in the United States by providing a transformative education as well as development experiences that help learners achieve their highest level of leadership potential.

CALL TO ACTION

The University of Central Oklahoma is the Leadership University, delivering education based on our shared values of Character, Civility and Community. UCO transforms each student by focusing our resources on the Central Six tenets of transformative learning.

All students will be transformed with:

- Discipline Knowledge
- Leadership
- Problem Solving (Research, Scholarly and Creative Activities)
- Service Learning and Civic Engagement
- Global and Cultural Competencies
- Health and Wellness

Transformative learning is a holistic process that places students at the center of their own active and reflective learning experience.

BELIEFS AND VALUES

- UCO's fundamental responsibility is excellent teaching, which involves instilling and fostering in students the joy of learning, the ability to think critically and a desire to achieve their creative potential.
- Our other major responsibilities include scholarly activities, research and service to students, to other individuals and to the larger community.
- A college degree should represent an education which enables its recipients to become good citizens and responsible, independent adults who embrace learning as a lifelong endeavor.
- Great universities must require and encourage a free flow of information, ideas and opinions in a community which fosters social justice, values diversity and demands the highest standards of ethical conduct, mutual respect and civility.
- UCO as an institution, and all its constituents, must be committed to continuous processes of self-examination and self-improvement which encourage innovation, receptiveness and adaptation to change.
- UCO must seek and maintain open and mutually beneficial relationships with its surrounding communities, and must also view itself and its graduates as part of an increasingly interdependent global society.

The UCO Mission Statement was revised in the Spring of 2008 as a result of strategic planning efforts. It was approved by the Regents for the Regional University System of Oklahoma on June 20, 2008.

GOVERNING BOARDS
UNIVERSITY OF CENTRAL OKLAHOMA

REGIONAL UNIVERSITY SYSTEM OF OKLAHOMA

Ms. Jan Gordon, Chair	Broken Arrow
Dr. Joe Anna Hibler	Weatherford
Mrs. Belva Howard	Tulsa
Mr. Harold Jackson	Chickasha
Mr. Terry Matlock	Garvin
Ms. Connie Reilly	Okemah
Mr. Michael Mitchel	Alva
Mr. Mark Stansberry	Edmond
Ms. Sandy Garrett, State Superintendent of Public Instruction	Oklahoma City

Ms. Sheridan McCaffree, Executive Director

OKLAHOMA STATE REGENTS FOR HIGHER EDUCATION

William Stuart Price, Chair	Tulsa
Joseph L. Parker, Jr., Vice Chair	Tulsa
Bill W. Burgess, Jr.	Lawton
Julie Carson, Secretary	Claremore
Marlin "Ike" Glass Jr.	Newkirk
James D. "Jimmy" Harrel	Leedey
John Massey	Durant
Michael C. Turpen	Oklahoma City
Ronald H. White, M.D.	Oklahoma City

Glen D. Johnson, Jr., Chancellor

It was easy in 1891 to describe the Territorial Normal School's students. Enrollment was "about 25", though a picture of the first class shows only 20, 13 women and 7 men. They were all commuters as there were no dorms. Out-of-state and international students were unheard of in an era of horse and wagon. Yet the vision of a community and its leaders gave birth to the Normal School which has developed into a university where diversity of the student population is one of its greatest strengths.

The history of the University's student population provides a clear snapshot of the institution's growth and the world in which it grew. A glance at the graph of student headcount shows the rapid growth of the institution after 1950. The greatest percentage increase, however, was actually during the first decade. There were anticipated growth spurts at the end of World Wars I and II. When Oklahoma needed to educate and retrain for a rapidly changing world, Central was there.

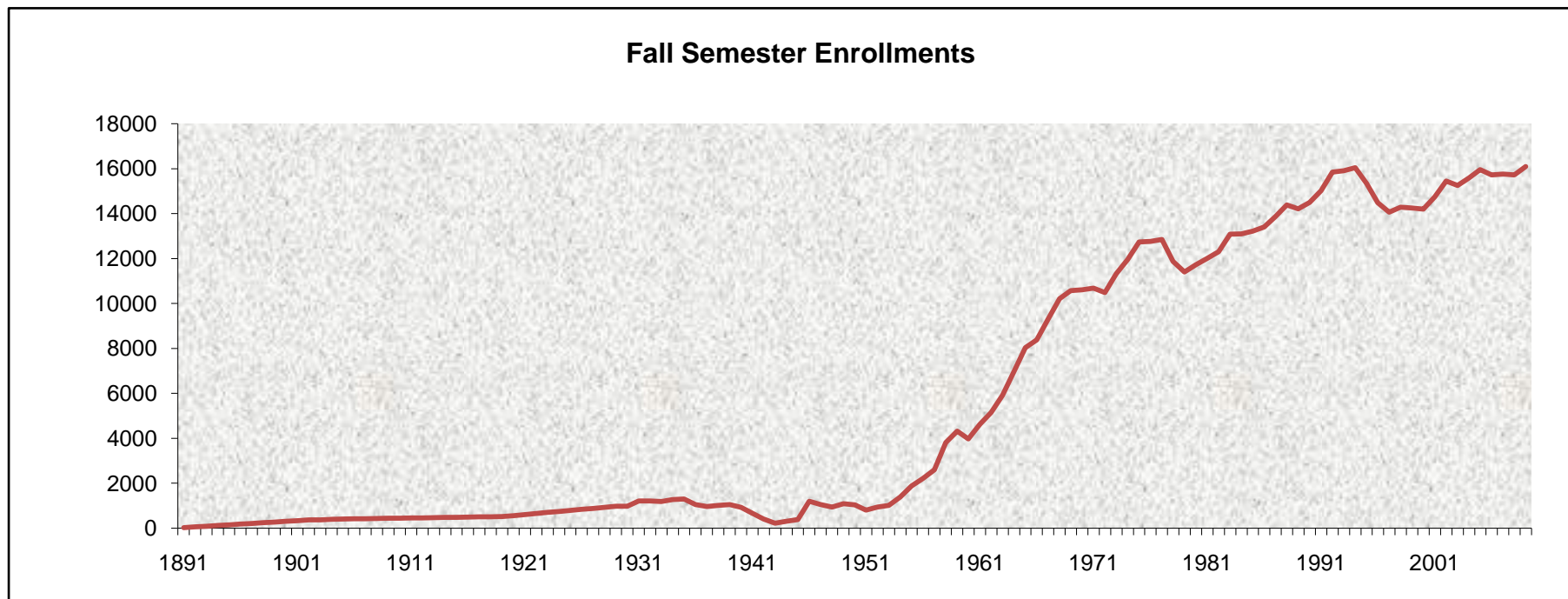

"CENTRAL" BY ANY OTHER NAME
UNIVERSITY OF CENTRAL OKLAHOMA

Oklahoma became a State in 1907, and the Oklahoma State Regents for Higher Education came into existence in 1941. In the early years of the Institution student headcount was annualized but since about 1910 it reflects Fall figures. There have been six name changes since UCO was founded, and the following chart represents the status of the institution at the time of those changes, as well as of the current year.

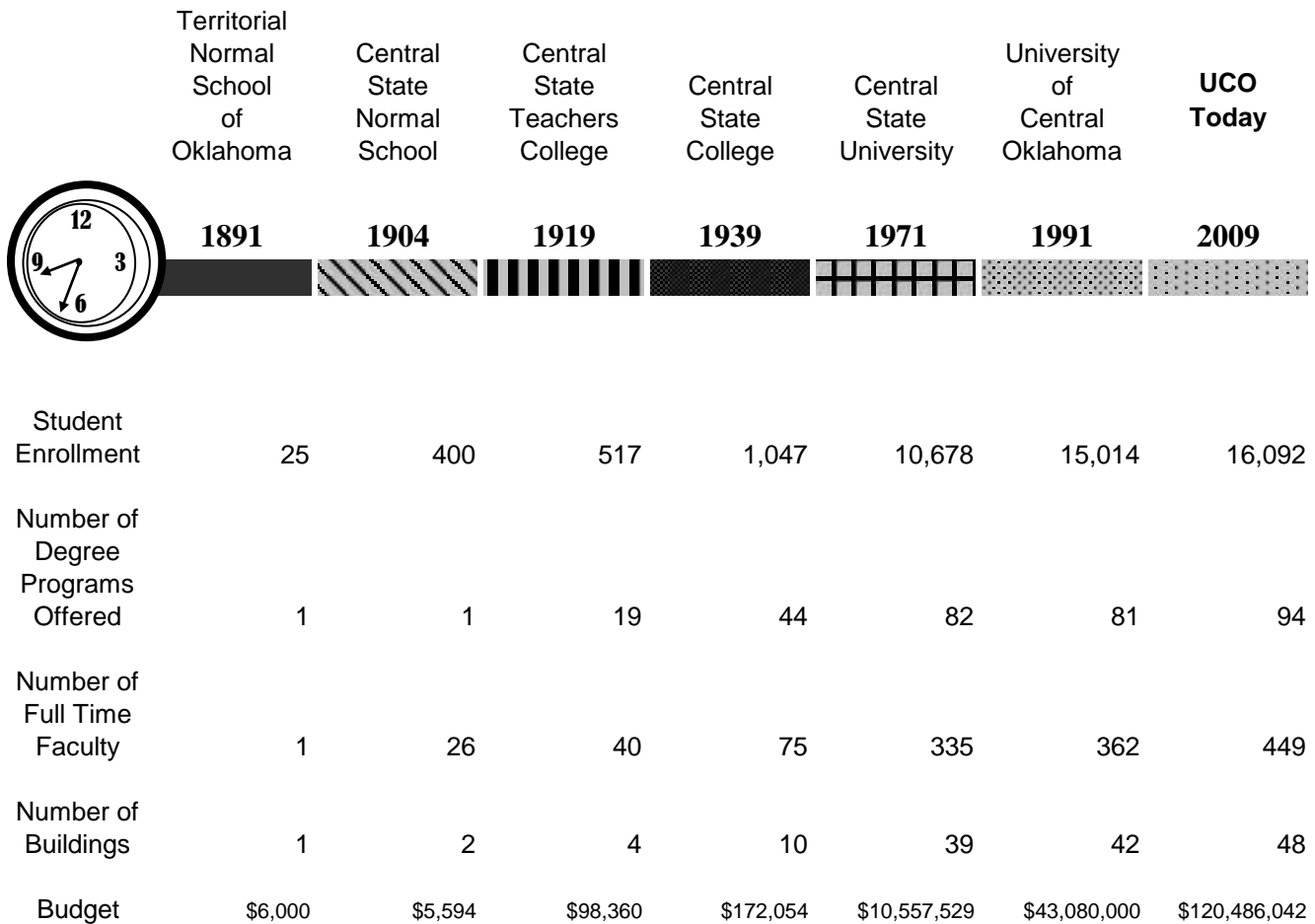

PRESIDENTS OF UCO
UNIVERSITY OF CENTRAL OKLAHOMA

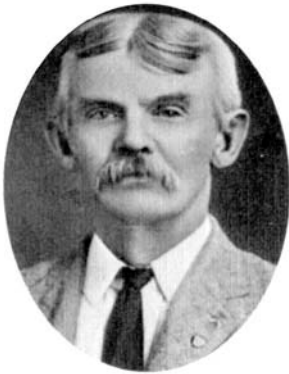

PRESIDENT

Richard Thatcher
George W. Winans
E. R. Williams
Edmund Dandridge Murdaugh
Frederick Howard Umholtz
Thomas Walter Butcher
James Argyle McLaughlin
Charles Evans
Grant B. Grumbine
James W. Graves
John Gordon Mitchell
Malcolm A. Beeson
John Ohlyer Moseley
Roscoe Ross Robinson
Dr. W. Max Chambers
Dr. Garland Godfrey
Dr. Bill J. Lillard
Gov. George Nigh
Dr. W. Roger Webb

TERM

1891-1893
1893-1894
1894-1895
1895-1901
1901-1906
1906-1908
1908-1911
1911-1916
1916-1917
1917-1919
1919-1931
1931-1935
1935-1939
1939-1948
1948-1960
1960-1975
1975-1992
1992-1997
1997-Present



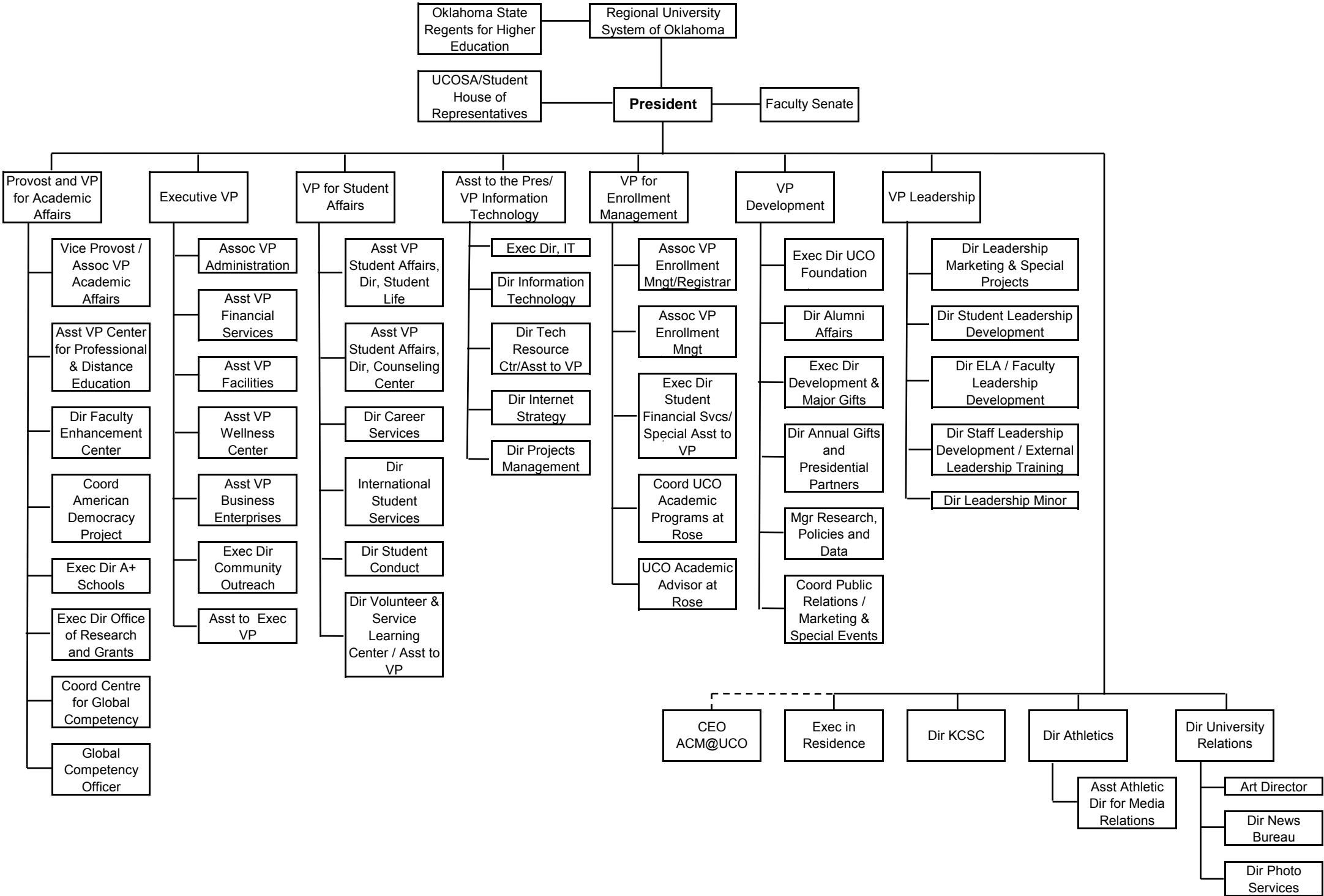

Organizational Chart - Academic Affairs (Academic)
 July 2009

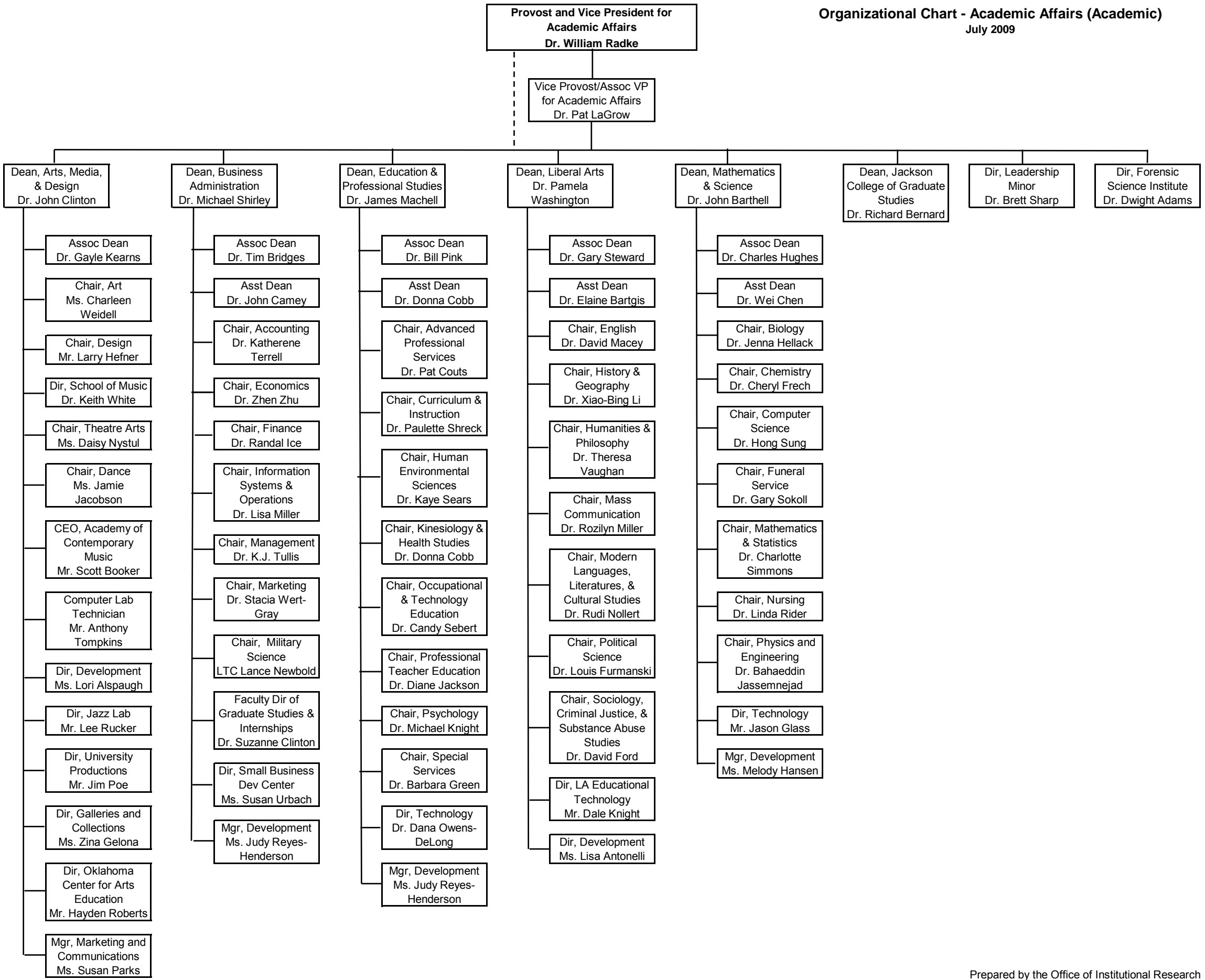

Organizational Chart - Academic Affairs (Administrative)
July 2009

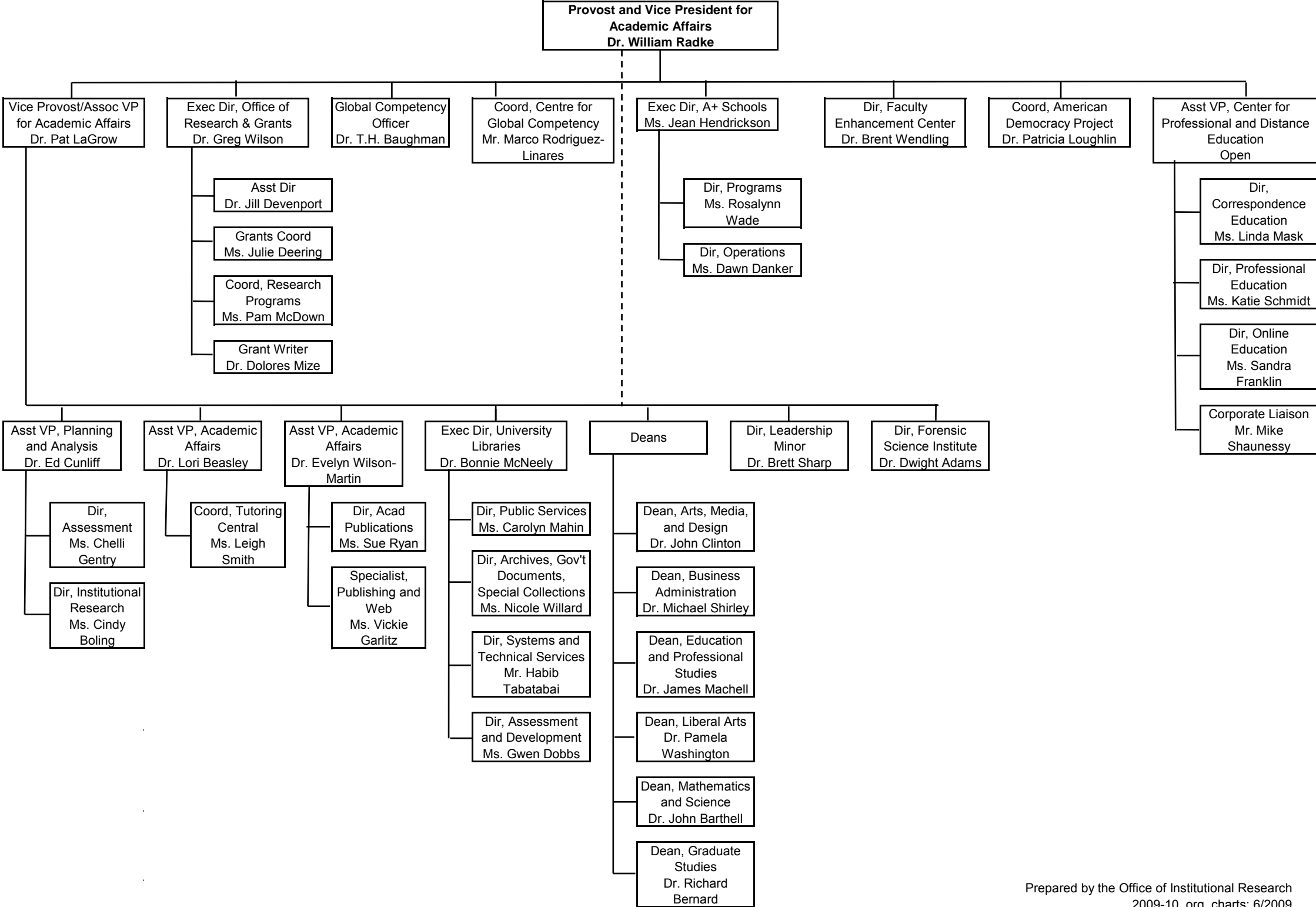

Organizational Chart - Administration
July 2009

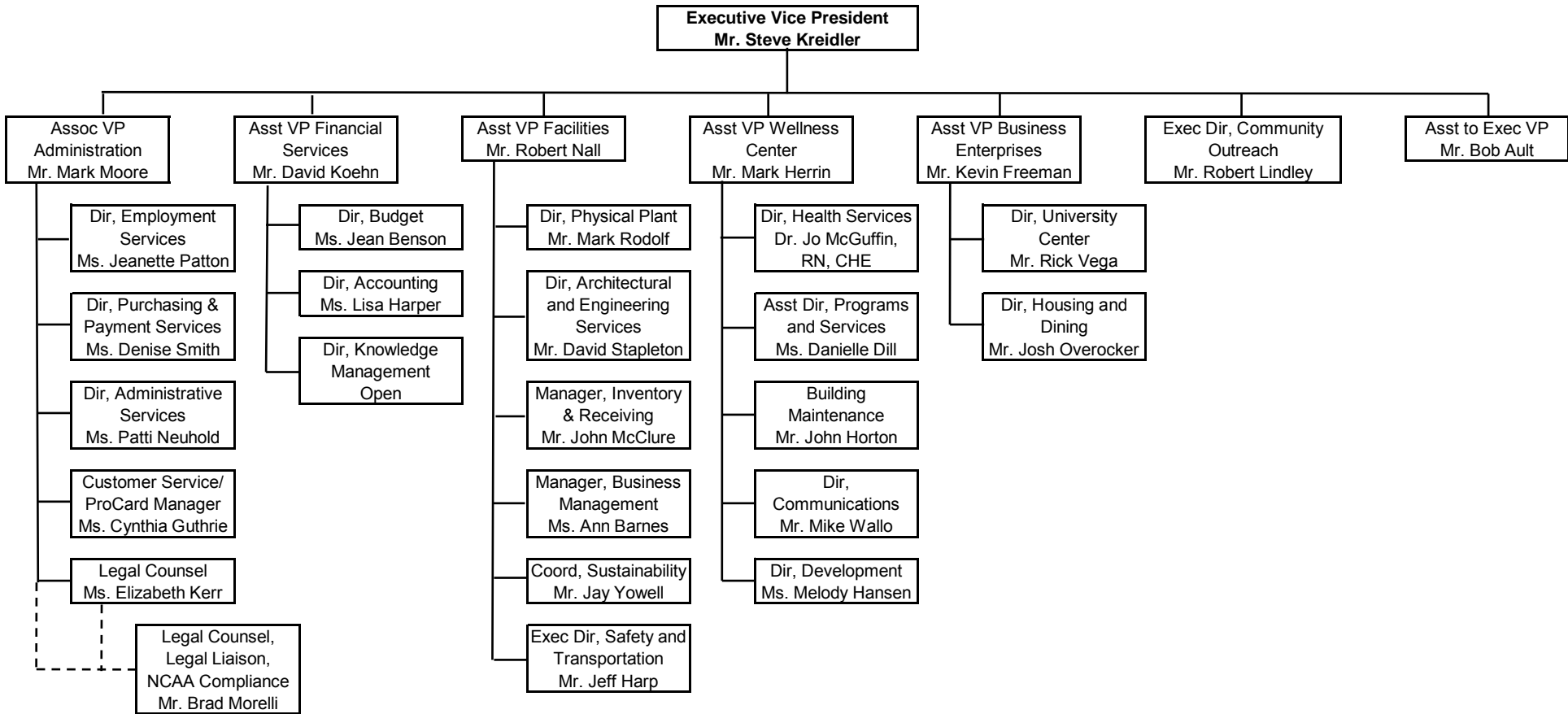

Organizational Chart - Student Affairs
July 2009

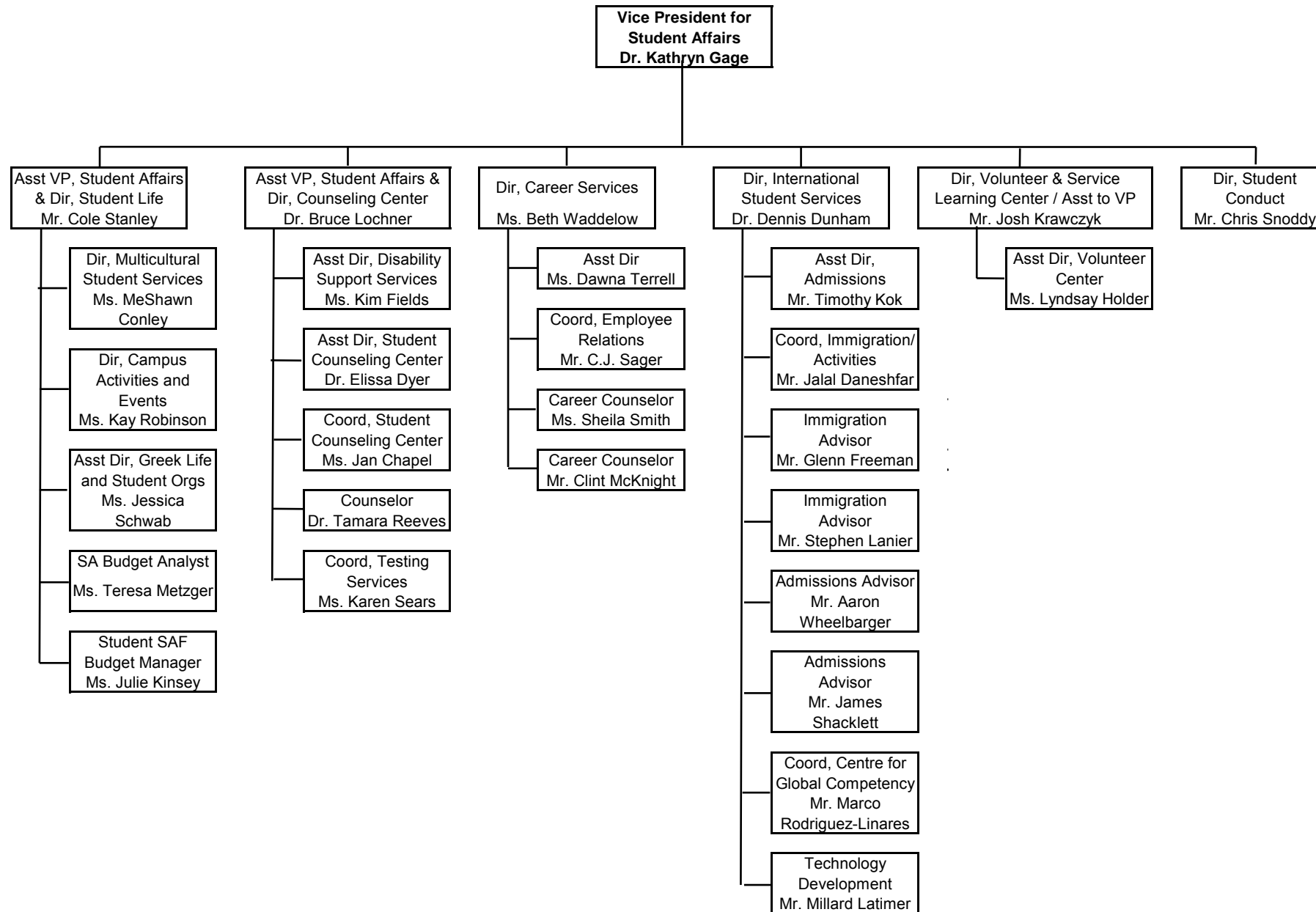

Organizational Chart - Information Technology
July 2009

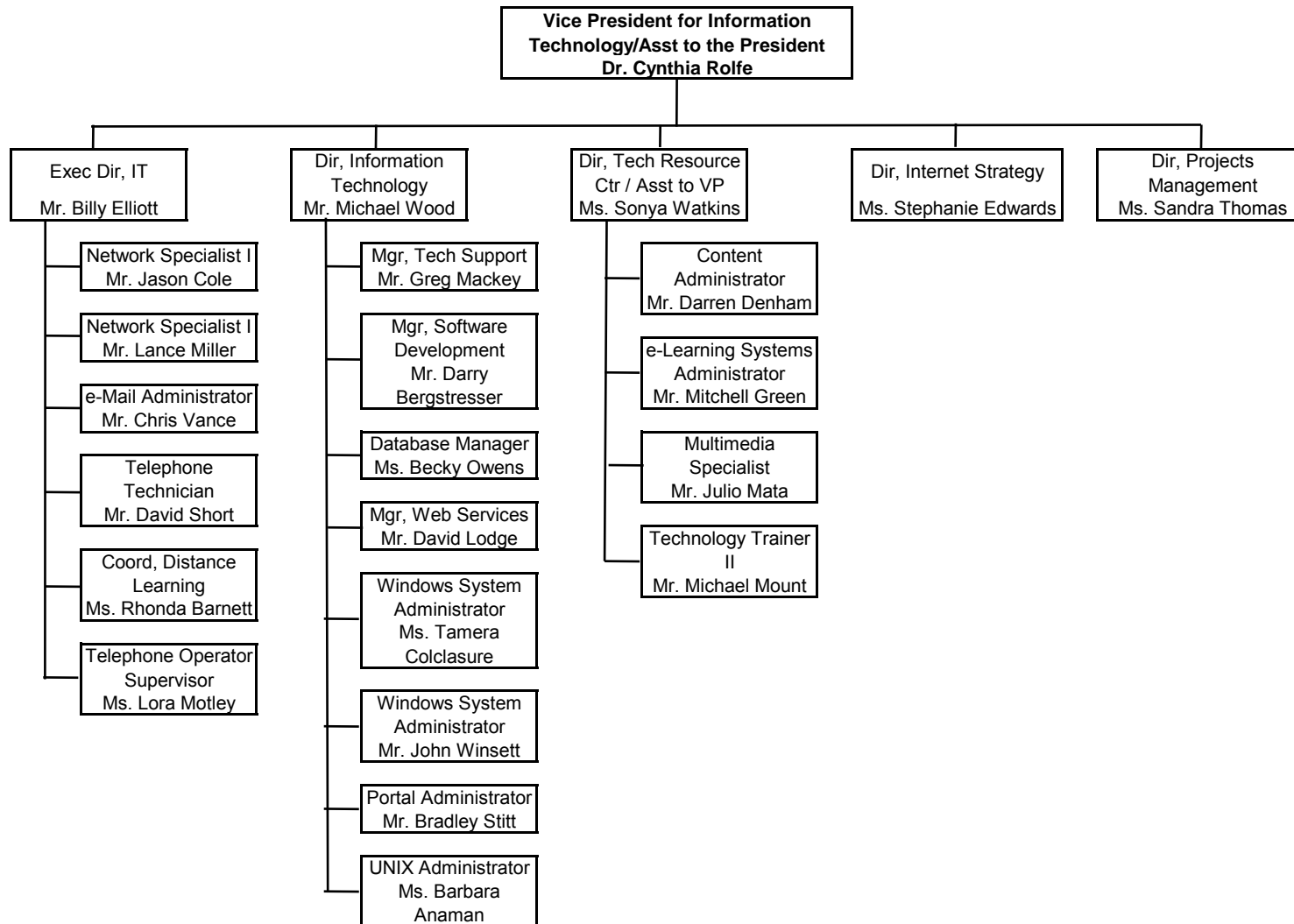

Organizational Chart - Enrollment Management
July 2009

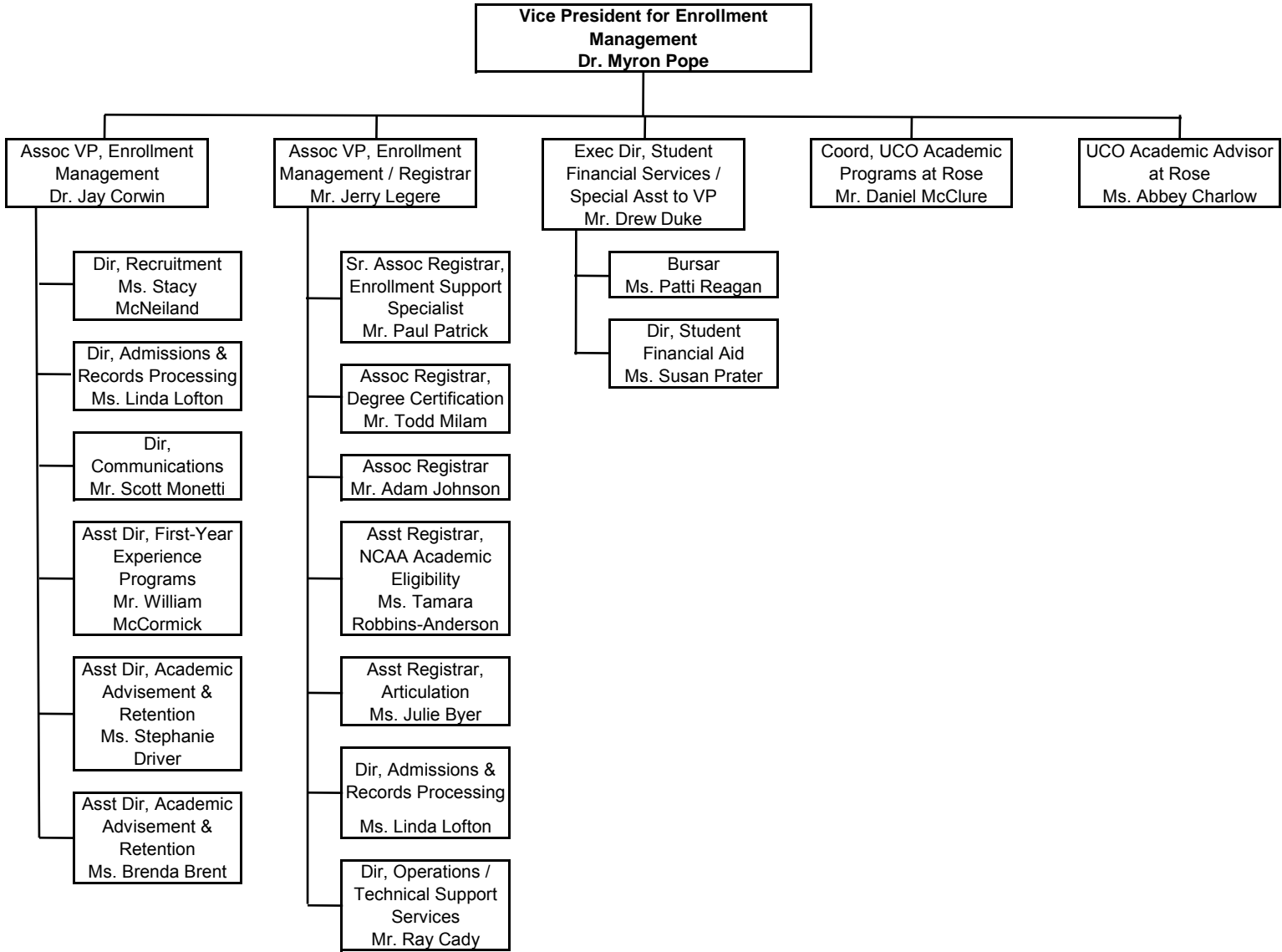

Organizational Chart - Development
July 2009

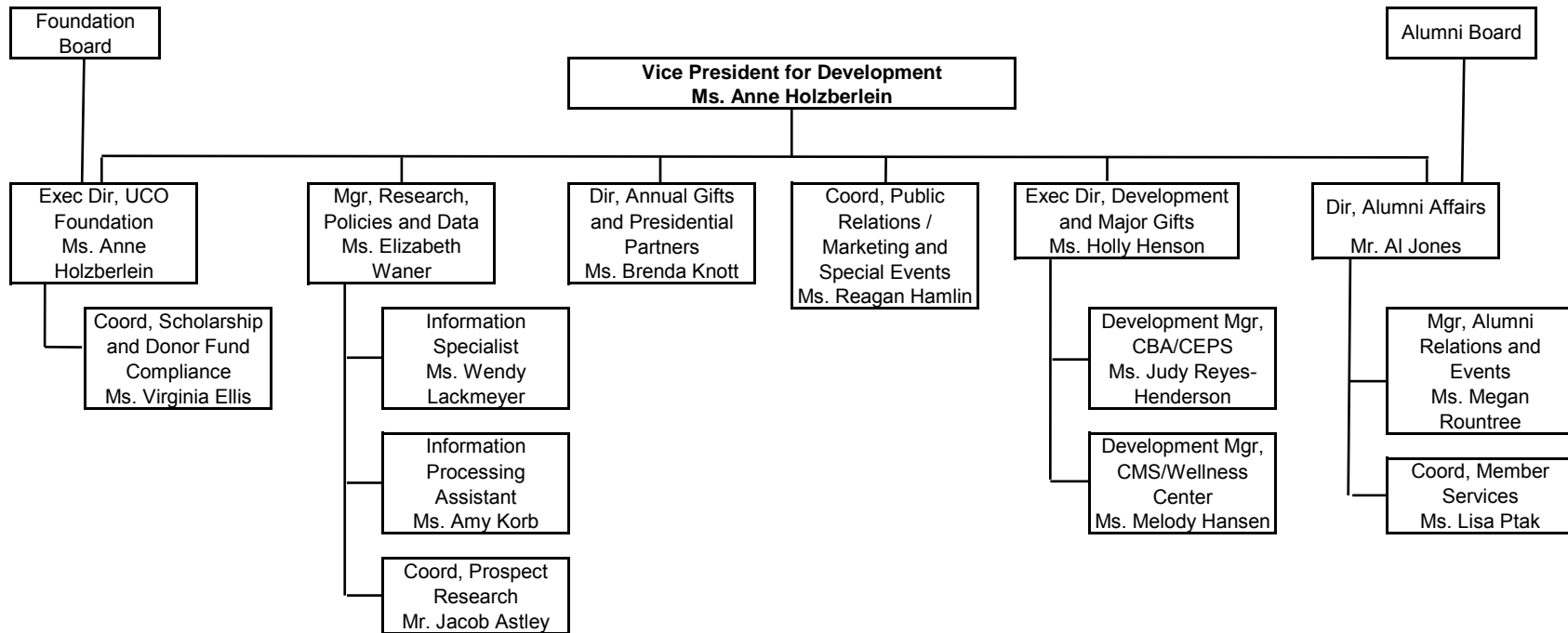

Organizational Chart - University Leadership
July 2009

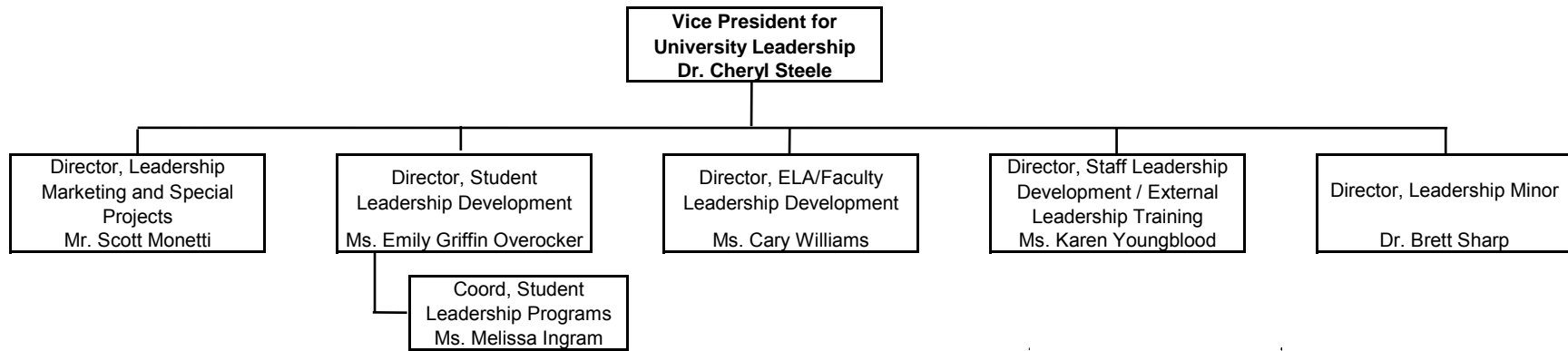

BUDGET EXPENDITURES AND INCOME**UNIVERSITY OF CENTRAL OKLAHOMA**

EXPENSES BY FUNCTION	Actual 2005-06	Actual 2006-07	Actual 2007-08	Actual 2008-09	Proposed 2009-10	% of Total
Instruction	\$46,205,043	\$53,756,567	\$58,604,547	\$61,812,181	\$66,741,690	55.4%
Research	\$592,914	\$608,067	\$567,943	\$578,875	\$565,531	0.5%
Public Service	\$1,362,501	\$1,597,291	\$1,237,168	\$1,431,439	\$1,223,401	1.0%
Academic Support	\$8,170,045	\$8,945,509	\$10,411,566	\$10,246,948	\$10,181,158	8.5%
Student Services	\$12,116,070	\$9,824,550	\$11,697,829	\$11,839,413	\$11,826,186	9.8%
Institutional Support *	\$8,299,121	\$9,239,805	\$9,982,288	\$10,571,489	\$10,055,896	8.3%
Oper & Maint of Plant	\$10,183,794	\$12,763,995	\$12,450,463	\$13,730,525	\$14,345,720	11.9%
Scholarships & Fellows	\$4,135,379	\$4,211,110	\$4,288,885	\$4,926,898	\$5,546,460	4.6%
TOTAL	\$91,064,867	\$100,946,894	\$109,240,689	\$115,137,768	\$120,486,042	100.0%

* The OSRHE have set an institutional support cap for UCO and similar Regional institutions of 13%.

EDUCATIONAL AND GENERAL INCOME	Actual 2004-05	Actual 2005-06	Actual 2007-08	Actual 2008-09	Proposed 2009-10	% of Total
State Appropriation	\$46,055,116	\$53,570,065	\$56,366,805	\$56,464,542	\$54,579,456	45.6%
Federal Appropriation	\$0	\$0	\$0	\$0	\$0	0.0%
Local Appropriation	\$0	\$0	\$0	\$0	\$0	0.0%
General Enrollment Fees	\$34,507,628	\$36,189,449	\$41,483,334	\$46,917,317	\$45,042,405	37.6%
Nonresident Tuition	\$7,037,365	\$6,895,262	\$7,183,743	\$6,944,954	\$6,097,624	5.1%
Other Student Fees	\$4,922,734	\$3,928,854	\$3,411,144	\$6,979,241	\$7,168,983	6.0%
Gifts and Grants	\$239,614	\$1,172,075	\$1,018,116	\$1,304,610	\$291,000	0.2%
Sales and Services	\$223,990	\$202,515	\$345,768	\$469,108	\$464,453	0.4%
Organized Activities	\$26,497	\$29,579	\$28,354	\$27,730	\$25,000	0.0%
Other	\$1,891,429	\$2,094,119	\$3,266,986	\$3,336,092	\$6,067,121	5.1%
TOTAL	\$94,904,373	\$104,081,918	\$113,104,250	\$122,443,594	\$119,736,042	100.0%

End Reserve Balance	\$20,741,784	\$23,876,808	\$27,740,369	\$35,046,195	\$5,850,000	100.0%
----------------------------	---------------------	---------------------	---------------------	---------------------	--------------------	---------------

Actual numbers include obligated balances, such as previous year purchase orders, student technology fee balances, as well as other earmarked funds.

BUDGET BY OBJECT CODE
UNIVERSITY OF CENTRAL OKLAHOMA

	Actual 2005-06	Actual 2006-07	Actual 2007-08	Actual 2008-09	Proposed 2009-10	% of Total
Teaching Salaries	\$25,137,916	\$26,175,646	\$28,359,918	\$29,065,385	\$33,703,592	28.0%
Professional Salaries	\$14,410,866	\$15,732,543	\$18,753,717	\$19,949,645	\$20,419,283	16.9%
Other Salaries & Wages	\$13,675,852	\$14,368,628	\$15,504,747	\$16,097,858	\$12,468,860	10.3%
Fringe Benefits	\$14,913,460	\$16,644,248	\$19,278,812	\$20,250,623	\$20,751,089	17.2%
Professional Services	\$1,706,718	\$1,915,491	\$1,760,337	\$1,870,751	\$1,344,139	1.1%
Travel	\$416,664	\$469,966	\$1,383,478	\$1,499,825	\$1,217,908	1.0%
Utilities	\$1,687,803	\$1,713,875	\$1,490,121	\$1,770,900	\$3,239,108	2.7%
Supplies & Other Operating Exp	\$10,418,928	\$12,405,951	\$12,421,472	\$13,013,057	\$17,724,743	14.7%
Property, Furniture & Equip.	\$3,171,920	\$3,961,775	\$3,077,873	\$3,093,194	\$2,669,000	2.2%
Library Books & Periodicals	\$1,054,971	\$1,290,244	\$1,175,320	\$1,602,516	\$1,397,540	1.2%
Scholarships & Other Asst.	\$4,445,885	\$4,281,620	\$4,343,936	\$4,936,273	\$5,550,780	4.6%
Transfers & Other Disbrsmnts.	\$23,884	\$1,986,907	\$1,690,958	\$1,987,741	\$0	0.0%
Total	\$91,064,867	\$100,946,894	\$109,240,689	\$115,137,768	\$120,486,042	100.0%

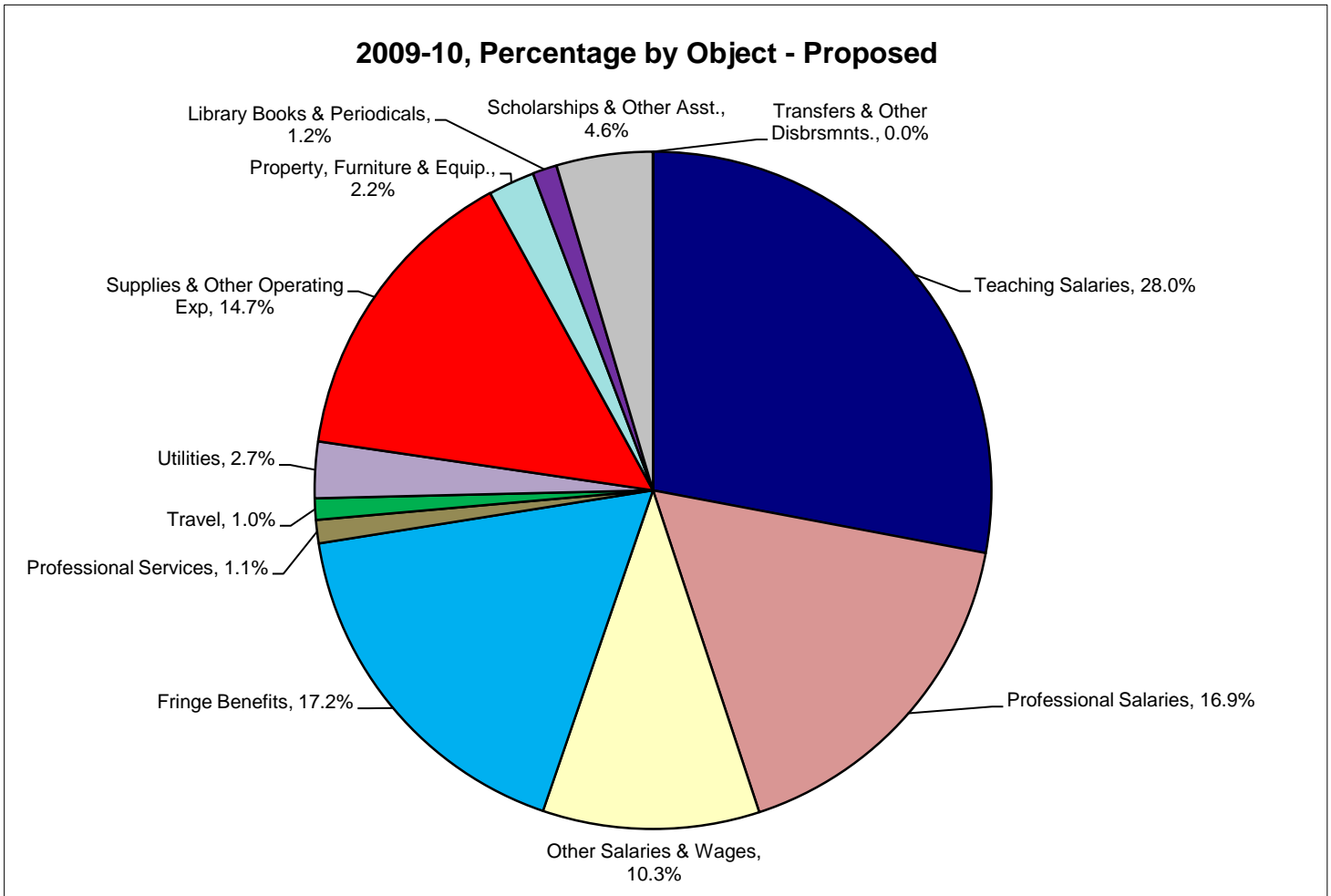

APPROPRIATION, TUITION, AND CREDIT HOURS
UNIVERSITY OF CENTRAL OKLAHOMA

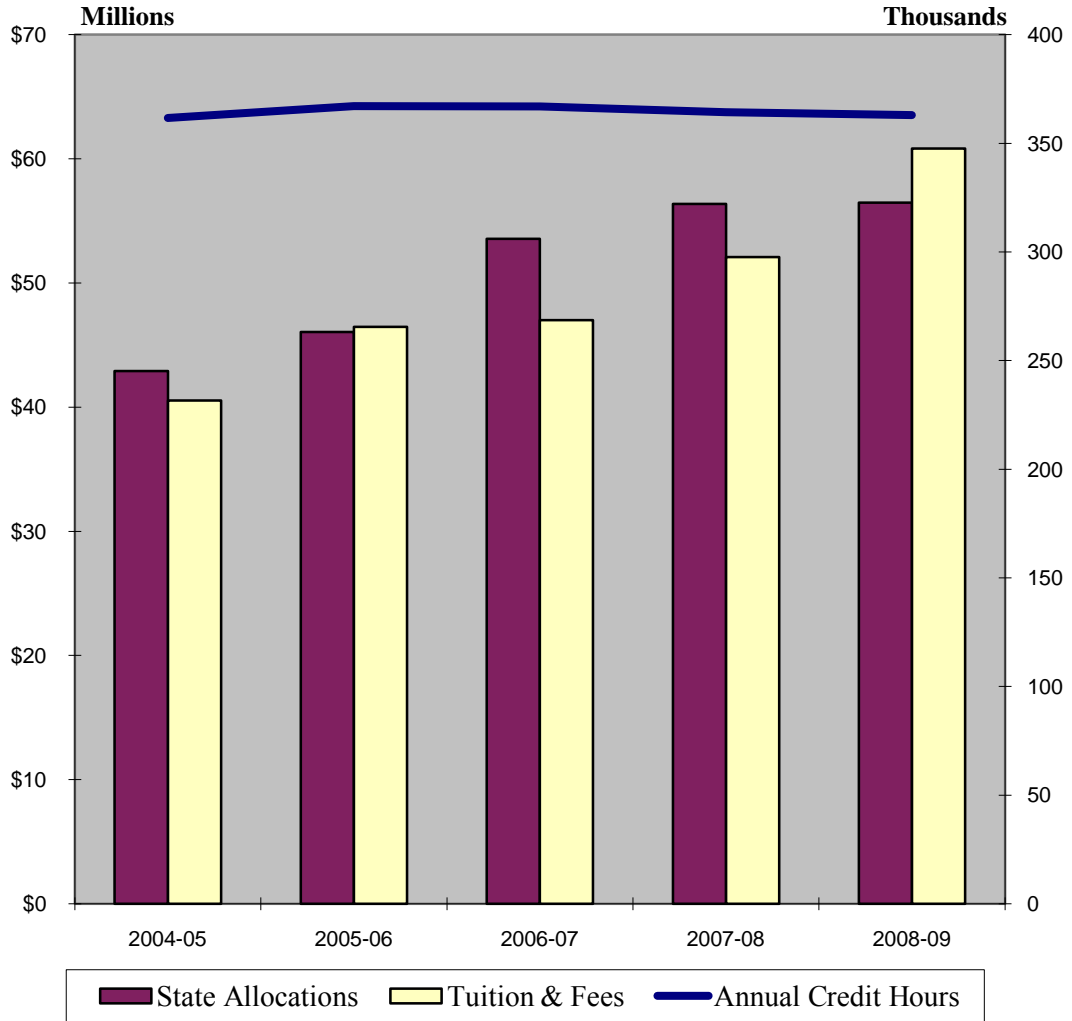

FACULTY & STAFF
UNIVERSITY OF CENTRAL OKLAHOMA

Total Full-Time Employee Characteristics	23
STAFF	
Full-Time Staff Characteristics	24
FACULTY	
Full-Time Faculty Characteristics	25
Faculty FTE to Student FTE	26
Sections Taught by Full-Time & Part-Time Faculty	27
Credit Hours Taught by Full-Time & Part-Time Faculty	34
Fall Faculty by Department	41
Full-Time Faculty by Department & Degree	48

EMPLOYEE CHARACTERISTICS
UNIVERSITY OF CENTRAL OKLAHOMA

JOB CLASSIFICATION	2004	2005	2006	2007	2008	2009
Full-Time Employees						
Exec/Admin/Mgr	38	59	160	176	184	192
Faculty	407	415	422	434	441	449
Professional (Non-Faculty)	198	195	137	166	203	214
Secretarial/Clerical	115	105	89	60	51	47
Technical/Paraprofessional	181	222	192	225	227	230
Skilled Crafts	34	36	34	33	35	30
Service/Maintenance	18	22	22	29	30	29
Total Full-Time	991	1,054	1,056	1,123	1,171	1,191
Part-Time Employees						
Part-Time Staff	65	71	60	63	76	72
Part-Time Faculty*	362	363	347	400	371	411
GA/RA	21	23	99	100	149	157
Students/Work Study	629	619	653	630	695	663
Total Part-Time	1,077	1,076	1,159	1,193	1,291	1,303
Total Employees	2,068	2,130	2,215	2,316	2,462	2,494

*does not include Faculty Overload or Staff teaching as adjunct

FULL-TIME EMPLOYEES

GENDER						
Female	554	601	597	619	637	645
Male	437	453	459	504	534	546

RACE/ETHNICITY						
Caucasian	827	868	869	928	968	989
African American	80	85	73	85	90	83
American Indian	27	41	37	35	34	35
Asian	34	35	37	35	34	41
Hispanic	18	17	21	18	21	24
International	3	2	3	5	5	2
Not Declared	2	6	16	17	19	17
Total Minority (% of total)	16%	17%	16%	15%	15%	15%

STAFF (NON-FACULTY) CHARACTERISTICS

UNIVERSITY OF CENTRAL OKLAHOMA

JOB CLASSIFICATION	2005	2006	2007	2008	2009
Full-Time Staff					
Exec/Admin/Mgr	59	160	176	184	192
Professional (Non-Faculty)	195	137	166	203	214
Secretarial/Clerical	105	89	60	51	47
Technical/Paraprofessional	222	192	225	227	230
Skilled Crafts	36	34	33	35	30
Service/Maintenance	22	22	29	30	29
Total Full-Time	639	634	689	730	742
Part-Time Staff					
Staff	71	60	63	76	72
GA/RA	23	99	100	149	157
Students/Work Study	619	653	630	695	663
Total Part-Time	713	812	793	920	892
Total Staff	1,352	1,446	1,482	1,650	1,634

FULL-TIME STAFF

GENDER					
Female	398	390	411	427	436
Male	241	244	278	303	306

RACE/ETHNICITY					
Caucasian	519	515	560	596	611
African-American	70	59	73	79	70
American Indian	24	21	18	20	21
Asian	15	18	16	12	15
Hispanic	9	13	12	14	17
International	1	2	2	3	2
Not Declared	1	6	7	6	6
Total Minority (% of total)	18%	18%	17%	17%	17%

FULL-TIME FACULTY CHARACTERISTICS

UNIVERSITY OF CENTRAL OKLAHOMA

	2005	2006	2007	2008	2009
FACULTY					
Full-time	415	422	434	441	449
Adjunct*	401	379	456	430	463
Part-Time Faculty	363	347	400	371	411
Staff Adjuncts	38	32	56	59	52
Overload	43	41	71	82	95
FTE Faculty	571	574	587	615	631

*Includes staff teaching as adjunct

STUDENT/FACULTY FTE RATIO	22:1	21:1	21:1	19:1	19:1
----------------------------------	------	------	------	------	------

FULL-TIME FACULTY

GENDER					
Female	203	207	208	210	209
Male	212	215	226	231	240

RACE/ETHNICITY					
Caucasian	349	354	367	372	378
African-American	15	14	12	11	13
American Indian	17	16	17	14	14
Asian	20	19	19	22	26
Hispanic	8	8	6	7	7
International	1	1	3	2	0
Not Declared	5	10	10	13	11
Total Minority (% of tot)	14%	14%	13%	12%	13%

AVERAGE AGE	50	50	50	50	50
--------------------	----	----	----	----	----

AVERAGE SALARY					
Professor	\$68,744	\$75,198	\$77,583	\$77,577	\$77,761
Associate Professor	\$60,504	\$64,130	\$66,548	\$66,251	\$64,390
Assistant Professor	\$53,273	\$56,842	\$58,346	\$58,298	\$59,055
Instructor	\$43,637	\$45,430	\$45,776	\$45,397	\$45,182
Lecturer	\$32,429	\$32,905	\$33,608	\$34,888	\$35,408

RANK					
Professor	162	147	156	165	169
Associate Professor	57	60	47	45	60
Assistant Professor	107	108	119	129	127
Instructor	46	58	63	60	55
Lecturer	43	49	49	42	38

TENURE STATUS					
Tenured	232	219	210	212	231
Tenure Track	117	116	154	160	158
Non-Tenure Track	66	87	70	69	60

TERMINAL DEGREES	72%	68%	72%	73%	77%
-------------------------	-----	-----	-----	-----	-----

FACULTY FTE TO STUDENT FTE
UNIVERSITY OF CENTRAL OKLAHOMA

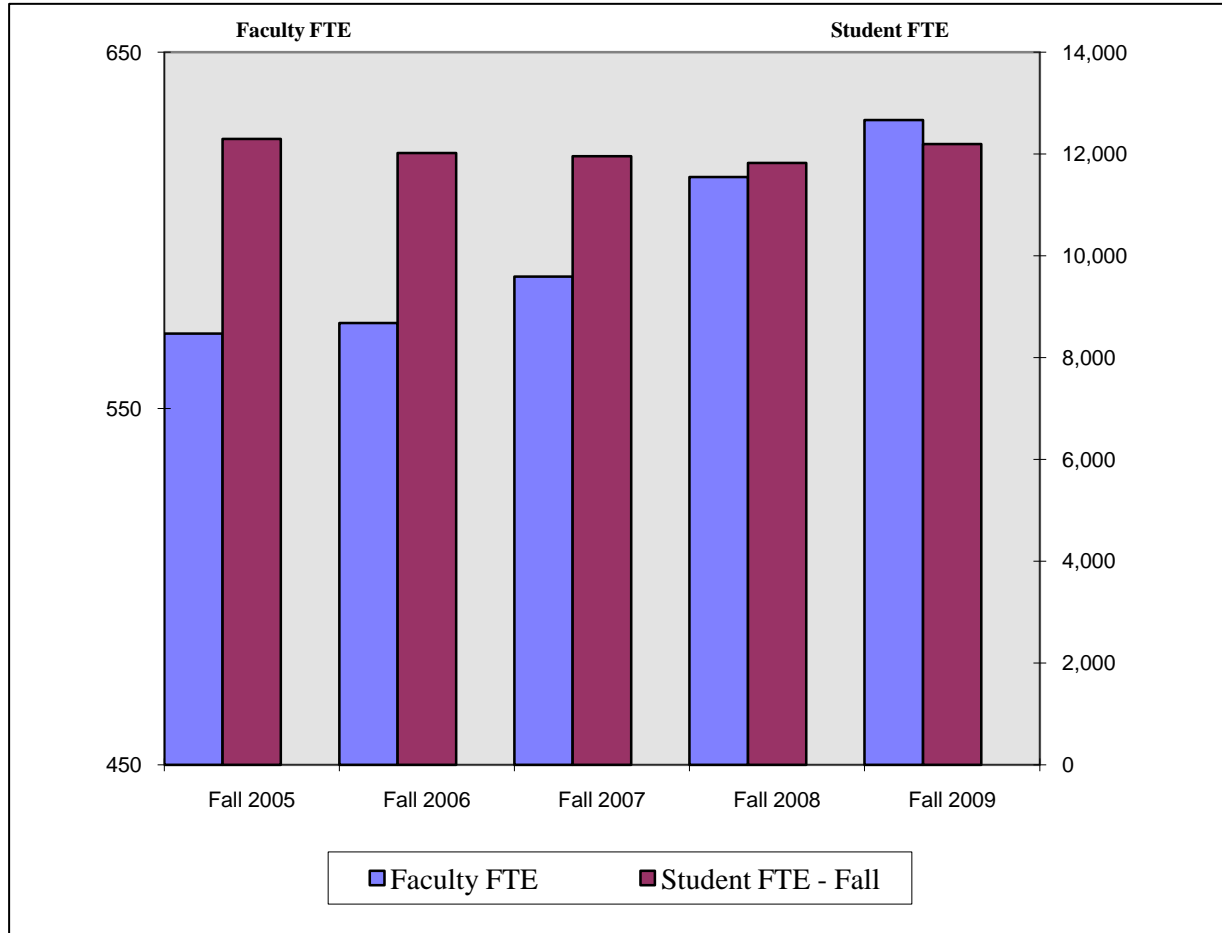

	Fall 2005	Fall 2006	Fall 2007	Fall 2008	Fall 2009
Faculty FTE	571	574	587	615	631
Student FTE - Fall	12,298	12,020	11,956	11,827	12,194
Student/Faculty Ratio	22	21	20	19	19

SECTIONS TAUGHT BY FT/PT FACULTY
UNIVERSITY OF CENTRAL OKLAHOMA

College of Arts, Media, and Design		Fall 2005	Fall 2006	Fall 2007	Fall 2008	Fall 2009
Academy of Contemporary Music	UG FT	---	---	---	---	0
	UG PT	---	---	---	---	48
	UG % FT	0.0%	0.0%	0.0%	0.0%	0.0%
	GR FT	---	---	---	---	0
	GR PT	---	---	---	---	0
	GR % FT	0.0%	0.0%	0.0%	0.0%	0.0%
Art	UG FT	46	48	49	45	47
	UG PT	37	36	28	28	23
	UG % FT	55.4%	57.1%	63.6%	61.6%	67.1%
	GR FT	10	2	5	5	8
	GR PT	0	2	0	2	1
	GR % FT	100.0%	50.0%	100.0%	71.4%	88.9%
Dance*	UG FT	---	---	---	---	15
	UG PT	---	---	---	---	15
	UG % FT	0.0%	0.0%	0.0%	0.0%	50.0%
	GR FT	---	---	---	---	0
	GR PT	---	---	---	---	0
	GR % FT	0.0%	0.0%	0.0%	0.0%	0.0%
Design	UG FT	31	28	27	31	26
	UG PT	9	11	13	14	13
	UG % FT	77.5%	71.8%	67.5%	68.9%	66.7%
	GR FT	6	10	10	11	17
	GR PT	0	0	0	0	0
	GR % FT	100.0%	100.0%	100.0%	100.0%	100.0%
Music	UG FT	136	151	145	135	150
	UG PT	113	89	103	93	82
	UG % FT	54.6%	62.9%	58.5%	59.2%	64.7%
	GR FT	20	23	30	37	35
	GR PT	5	4	4	11	7
	GR % FT	80.0%	85.2%	88.2%	77.1%	83.3%
Theatre Arts*	UG FT	---	---	---	---	29
	UG PT	---	---	---	---	3
	UG % FT	0.0%	0.0%	0.0%	0.0%	90.6%
	GR FT	---	---	---	---	1
	GR PT	---	---	---	---	0
	GR % FT	0.0%	0.0%	0.0%	0.0%	100.0%
Theatre, Dance and Media Arts*	UG FT	46	42	51	46	---
	UG PT	29	29	25	19	---
	UG % FT	61.3%	59.2%	67.1%	70.8%	0.0%
	GR FT	0	0	0	0	---
	GR PT	0	0	0	0	---
	GR % FT	0.0%	0.0%	0.0%	0.0%	0.0%
CAMD - Totals	UG FT	259	269	272	257	267
	UG PT	188	165	169	154	184
	UG % FT	57.9%	62.0%	61.7%	62.5%	59.2%
	GR FT	36	35	45	53	61
	GR PT	5	6	4	13	8
	GR % FT	87.8%	85.4%	91.8%	80.3%	88.4%

*Due to restructuring, Dance and Theatre Arts are now two separate departments.

SECTIONS TAUGHT BY FT/PT FACULTY
UNIVERSITY OF CENTRAL OKLAHOMA

College of Business Administration		Fall 2005	Fall 2006	Fall 2007	Fall 2008	Fall 2009
Accounting	UG FT	51	53	52	51	46
	UG PT	7	7	9	8	8
	UG % FT	87.9%	88.3%	85.2%	86.4%	85.2%
	GR FT	6	5	3	0	2
	GR PT	0	0	0	0	0
	GR % FT	100.0%	100.0%	100.0%	0.0%	0.0%
Economics and International Business*	UG FT	34	40	43	43	38
	UG PT	8	8	10	11	12
	UG % FT	81.0%	83.3%	81.1%	79.6%	76.0%
	GR FT	7	3	2	0	0
	GR PT	1	0	0	0	0
	GR % FT	87.5%	100.0%	100.0%	0.0%	0.0%
Finance*	UG FT	33	40	50	55	48
	UG PT	25	21	27	23	23
	UG % FT	56.9%	65.6%	64.9%	70.5%	67.6%
	GR FT	6	5	0	0	0
	GR PT	1	1	0	0	0
	GR % FT	85.7%	83.3%	0.0%	0.0%	0.0%
General Business*	UG FT	34	34	---	---	---
	UG PT	13	14	---	---	---
	UG % FT	72.3%	70.8%	0.0%	0.0%	0.0%
	GR FT	3	9	---	---	---
	GR PT	0	2	---	---	---
	GR % FT	100.0%	81.8%	0.0%	0.0%	0.0%
Information Systems and Operations Management	UG FT	35	27	26	26	24
	UG PT	9	12	9	12	13
	UG % FT	79.5%	69.2%	74.3%	68.4%	64.9%
	GR FT	3	1	1	0	0
	GR PT	0	0	0	0	0
	GR % FT	100.0%	100.0%	100.0%	0.0%	0.0%
Management*	UG FT	40	34	45	39	26
	UG PT	11	15	14	14	20
	UG % FT	78.4%	69.4%	76.3%	73.6%	56.5%
	GR FT	6	3	14	9	14
	GR PT	0	2	0	0	0
	GR % FT	100.0%	60.0%	100.0%	100.0%	100.0%
Marketing*	UG FT	31	33	45	50	44
	UG PT	3	2	11	10	14
	UG % FT	91.2%	94.3%	80.4%	83.3%	75.9%
	GR FT	3	2	1	0	1
	GR PT	0	0	0	0	0
	GR % FT	100.0%	100.0%	100.0%	0.0%	0.0%
Military Science	UG FT	3	10	9	0	0
	UG PT	3	0	0	12	10
	UG % FT	50.0%	100.0%	100.0%	0.0%	0.0%
	GR FT	0	0	0	0	0
	GR PT	0	0	0	0	0
	GR % FT	0.0%	0.0%	0.0%	0.0%	0.0%
CBA - Totals	UG FT	261	271	270	264	226
	UG PT	79	79	80	90	100
	UG % FT	76.8%	77.4%	77.1%	74.6%	69.3%
	GR FT	34	28	21	9	17
	GR PT	2	5	0	0	0
	GR % FT	94.4%	84.8%	100.0%	100.0%	100.0%

* Due to restructuring, General Business courses have been reassigned to the Economics, Marketing, Finance, and Management departments.

SECTIONS TAUGHT BY FT/PT FACULTY
UNIVERSITY OF CENTRAL OKLAHOMA

College of Education and Professional Studies		Fall 2005	Fall 2006	Fall 2007	Fall 2008	Fall 2009
Advanced Professional Services	UG FT	6	4	3	5	4
	UG PT	1	3	3	3	3
	UG % FT	85.7%	57.1%	50.0%	62.5%	57.1%
	GR FT	13	17	17	18	23
	GR PT	9	4	6	9	2
	GR % FT	59.1%	81.0%	73.9%	66.7%	92.0%
Curriculum and Instruction	UG FT	30	31	30	26	27
	UG PT	5	3	5	11	11
	UG % FT	85.7%	91.2%	85.7%	70.3%	71.1%
	GR FT	18	24	24	30	22
	GR PT	4	2	6	9	9
	GR % FT	81.8%	92.3%	80.0%	76.9%	71.0%
Human Environmental Services	UG FT	35	36	29	35	35
	UG PT	25	23	38	34	35
	UG % FT	58.3%	61.0%	43.3%	50.7%	50.0%
	GR FT	10	6	6	6	9
	GR PT	6	7	9	7	7
	GR % FT	62.5%	46.2%	40.0%	46.2%	56.3%
Kinesiology and Health Studies	UG FT	78	90	87	82	77
	UG PT	66	57	56	62	62
	UG % FT	54.2%	61.2%	60.8%	56.9%	55.4%
	GR FT	6	9	9	10	18
	GR PT	1	0	3	0	0
	GR % FT	85.7%	100.0%	75.0%	100.0%	100.0%
Occupational and Technology Education	UG FT	43	36	45	48	49
	UG PT	4	12	7	7	17
	UG % FT	91.5%	75.0%	86.5%	87.3%	74.2%
	GR FT	32	27	23	30	32
	GR PT	4	10	8	6	7
	GR % FT	88.9%	73.0%	74.2%	83.3%	82.1%
Professional Teachers Education	UG FT	38	36	29	27	34
	UG PT	6	7	13	15	12
	UG % FT	86.4%	83.7%	69.0%	64.3%	73.9%
	GR FT	11	7	9	11	11
	GR PT	0	0	0	0	0
	GR % FT	100.0%	100.0%	100.0%	100.0%	100.0%
Psychology	UG FT	42	42	37	42	44
	UG PT	10	11	12	11	17
	UG % FT	80.8%	79.2%	75.5%	79.2%	72.1%
	GR FT	43	39	43	42	35
	GR PT	0	0	4	3	3
	GR % FT	100.0%	100.0%	91.5%	93.3%	92.1%
Special Services	UG FT	28	27	27	31	27
	UG PT	13	10	12	12	15
	UG % FT	68.3%	73.0%	69.2%	72.1%	64.3%
	GR FT	23	24	25	28	26
	GR PT	8	5	8	8	7
	GR % FT	74.2%	82.8%	75.8%	77.8%	78.8%
CEPS - Totals	UG FT	300	302	287	296	297
	UG PT	130	126	146	155	172
	UG % FT	69.8%	70.6%	66.3%	65.6%	63.3%
	GR FT	156	153	156	175	176
	GR PT	32	28	44	42	35
	GR % FT	83.0%	84.5%	78.0%	80.6%	83.4%

SECTIONS TAUGHT BY FT/PT FACULTY
UNIVERSITY OF CENTRAL OKLAHOMA

College of Liberal Arts		Fall 2005	Fall 2006	Fall 2007	Fall 2008	Fall 2009
English	UG FT	89	89	87	91	90
	UG PT	108	92	101	95	96
	UG % FT	45.2%	49.2%	46.3%	48.9%	48.4%
	GR FT	47	45	37	41	51
	GR PT	5	4	8	3	6
	GR % FT	90.4%	91.8%	82.2%	93.2%	89.5%
History and Geography	UG FT	52	53	55	61	56
	UG PT	45	45	44	36	43
	UG % FT	53.6%	54.1%	55.6%	62.9%	56.6%
	GR FT	16	17	20	13	22
	GR PT	0	3	2	0	0
	GR % FT	100.0%	85.0%	90.9%	100.0%	100.0%
Humanities and Philosophy	UG FT	60	54	53	63	57
	UG PT	44	32	46	39	38
	UG % FT	57.7%	62.8%	53.5%	61.8%	60.0%
	GR FT	2	0	3	0	1
	GR PT	0	1	0	0	0
	GR % FT	100.0%	0.0%	100.0%	0.0%	0.0%
Mass Communication	UG FT	103	98	85	104	104
	UG PT	57	62	67	53	58
	UG % FT	64.4%	61.3%	55.9%	66.2%	64.2%
	GR FT	0	0	0	0	0
	GR PT	1	0	0	0	0
	GR % FT	0.0%	0.0%	0.0%	0.0%	0.0%
Modern Languages, Literature, and Cultural Studies	UG FT	28	30	31	34	32
	UG PT	34	36	37	35	38
	UG % FT	45.2%	45.5%	45.6%	49.3%	45.7%
	GR FT	2	2	2	2	3
	GR PT	0	0	1	0	0
	GR % FT	100.0%	100.0%	66.7%	100.0%	100.0%
Political Science	UG FT	38	41	39	40	41
	UG PT	28	26	30	24	22
	UG % FT	57.6%	61.2%	56.5%	62.5%	65.1%
	GR FT	12	10	11	9	12
	GR PT	1	3	1	3	1
	GR % FT	92.3%	76.9%	91.7%	75.0%	92.3%
Sociology, Criminal Justice, and Substance Abuse Studies	UG FT	52	48	46	54	59
	UG PT	36	36	36	34	34
	UG % FT	59.1%	57.1%	56.1%	61.4%	63.4%
	GR FT	16	13	14	17	18
	GR PT	6	7	9	4	5
	GR % FT	72.7%	65.0%	60.9%	81.0%	78.3%
CLA - Totals	UG FT	422	413	396	447	439
	UG PT	352	329	361	316	329
	UG % FT	54.5%	55.7%	52.3%	58.6%	57.2%
	GR FT	95	87	87	82	107
	GR PT	13	18	21	10	12
	GR % FT	88.0%	82.9%	80.6%	89.1%	89.9%

SECTIONS TAUGHT BY FT/PT FACULTY
UNIVERSITY OF CENTRAL OKLAHOMA

College of Mathematics and Science		Fall 2005	Fall 2006	Fall 2007	Fall 2008	Fall 2009
Biology	UG FT	76	80	98	80	77
	UG PT	73	53	68	70	71
	UG % FT	51.0%	60.2%	59.0%	53.3%	52.0%
	GR FT	17	11	13	17	15
	GR PT	2	3	1	3	2
	GR % FT	89.5%	78.6%	92.9%	85.0%	88.2%
Chemistry	UG FT	57	60	60	60	55
	UG PT	12	19	23	25	26
	UG % FT	82.6%	75.9%	72.3%	70.6%	67.9%
	GR FT	6	6	8	8	0
	GR PT	1	1	3	3	0
	GR % FT	85.7%	85.7%	72.7%	72.7%	0.0%
Computer Science	UG FT	39	39	34	36	32
	UG PT	15	6	6	5	5
	UG % FT	72.2%	86.7%	85.0%	87.8%	86.5%
	GR FT	4	4	3	3	3
	GR PT	0	0	0	0	0
	GR % FT	100.0%	100.0%	100.0%	100.0%	100.0%
Engineering and Physics	UG FT	50	57	55	58	62
	UG PT	28	28	30	26	25
	UG % FT	64.1%	67.1%	64.7%	69.0%	71.3%
	GR FT	3	6	3	4	7
	GR PT	1	0	1	0	1
	GR % FT	75.0%	100.0%	75.0%	100.0%	87.5%
Funeral Sciences	UG FT	16	17	15	15	18
	UG PT	7	7	7	7	8
	UG % FT	69.6%	70.8%	68.2%	68.2%	69.2%
	GR FT	0	0	0	0	0
	GR PT	0	0	0	0	0
	GR % FT	0.0%	0.0%	0.0%	0.0%	0.0%
Mathematics and Statistics	UG FT	67	70	72	77	84
	UG PT	33	28	33	30	28
	UG % FT	67.0%	71.4%	68.6%	72.0%	75.0%
	GR FT	6	4	5	6	8
	GR PT	2	1	2	0	0
	GR % FT	75.0%	80.0%	71.4%	100.0%	100.0%
Nursing	UG FT	44	55	59	72	72
	UG PT	14	16	33	26	31
	UG % FT	75.9%	77.5%	64.1%	73.5%	69.9%
	GR FT	0	1	1	1	1
	GR PT	2	1	0	0	0
	GR % FT	0.0%	50.0%	100.0%	100.0%	100.0%
CMS - Totals	UG FT	349	378	393	398	400
	UG PT	182	157	200	189	194
	UG % FT	65.7%	70.7%	66.3%	67.8%	67.3%
	GR FT	36	32	33	39	34
	GR PT	8	6	7	6	3
	GR % FT	81.8%	84.2%	82.5%	86.7%	91.9%

SECTIONS TAUGHT BY FT/PT FACULTY

UNIVERSITY OF CENTRAL OKLAHOMA

Interdisciplinary Studies*		Fall 2005	Fall 2006	Fall 2007	Fall 2008	Fall 2009
Forensic Science Institute	UG FT	---	---	---	---	6
	UG PT	---	---	---	---	3
	UG % FT	0.0%	0.0%	0.0%	0.0%	66.7%
	GR FT	---	---	---	---	16
	GR PT	---	---	---	---	4
	GR % FT	0.0%	0.0%	0.0%	0.0%	80.0%
Leadership	UG FT	---	---	---	---	3
	UG PT	---	---	---	---	13
	UG % FT	0.0%	0.0%	0.0%	0.0%	18.8%
	GR FT	---	---	---	---	0
	GR PT	---	---	---	---	0
	GR % FT	0.0%	0.0%	0.0%	0.0%	0.0%
First-Year Experience	UG FT	---	---	---	---	3
	UG PT	---	---	---	---	72
	UG % FT	0.0%	0.0%	0.0%	0.0%	4.0%
	GR FT	---	---	---	---	0
	GR PT	---	---	---	---	0
	GR % FT	0.0%	0.0%	0.0%	0.0%	0.0%
IS - Totals	UG FT	---	---	---	---	12
	UG PT	---	---	---	---	88
	UG % FT	0.0%	0.0%	0.0%	0.0%	12.0%
	GR FT	---	---	---	---	16
	GR PT	---	---	---	---	4
	GR % FT	0.0%	0.0%	0.0%	0.0%	80.0%

*Due to restructuring, university courses have been reassigned to Interdisciplinary Studies.

SECTIONS TAUGHT BY FT/PT FACULTY
UNIVERSITY OF CENTRAL OKLAHOMA

College Totals		Fall 2005	Fall 2006	Fall 2007	Fall 2008	Fall 2009
College of Arts, Media, and Design	UG FT	259	269	272	257	267
	UG PT	188	165	169	154	184
	UG % FT	57.9%	62.0%	61.7%	62.5%	59.2%
	GR FT	36	35	45	53	61
	GR PT	5	6	4	13	8
	GR % FT	87.8%	85.4%	91.8%	80.3%	88.4%
College of Business Administration	UG FT	261	271	270	264	226
	UG PT	79	79	80	90	100
	UG % FT	76.8%	77.4%	77.1%	74.6%	69.3%
	GR FT	34	28	21	9	17
	GR PT	2	5	0	0	0
	GR % FT	94.4%	84.8%	100.0%	100.0%	100.0%
College of Education and Professional Studies	UG FT	300	302	287	296	297
	UG PT	130	126	146	155	172
	UG % FT	69.8%	70.6%	66.3%	65.6%	63.3%
	GR FT	156	153	156	175	176
	GR PT	32	28	44	42	35
	GR % FT	83.0%	84.5%	78.0%	80.6%	83.4%
College of Liberal Arts	UG FT	422	413	396	447	439
	UG PT	352	329	361	316	329
	UG % FT	54.5%	55.7%	52.3%	58.6%	57.2%
	GR FT	95	87	87	82	107
	GR PT	13	18	21	10	12
	GR % FT	88.0%	82.9%	80.6%	89.1%	89.9%
College of Mathematics and Science	UG FT	349	378	393	398	400
	UG PT	182	157	200	189	194
	UG % FT	65.7%	70.7%	66.3%	67.8%	67.3%
	GR FT	36	32	33	39	34
	GR PT	8	6	7	6	3
	GR % FT	81.8%	84.2%	82.5%	86.7%	91.9%
Interdisciplinary Studies	UG FT	---	---	---	---	12
	UG PT	---	---	---	---	88
	UG % FT	0.0%	0.0%	0.0%	0.0%	12.0%
	GR FT	---	---	---	---	16
	GR PT	---	---	---	---	4
	GR % FT	0.0%	0.0%	0.0%	0.0%	80.0%
University Courses*	UG FT	5	13	3	28	---
	UG PT	20	11	55	59	---
	UG % FT	20.0%	54.2%	5.2%	32.2%	---
	GR FT	0	0	0	0	---
	GR PT	0	0	0	0	---
	GR % FT	0.0%	0.0%	0.0%	0.0%	---
University Totals	UG FT	1,596	1,646	1,621	1,690	1,641
UG PT	951	867	1,011	963	1,067	
UG % FT	62.7%	65.5%	61.6%	63.7%	60.6%	
GR FT	357	335	342	358	411	
GR PT	60	63	76	71	62	
GR % FT	85.6%	84.2%	81.8%	83.4%	86.9%	

*Due to restructuring, university courses have been reassigned to Interdisciplinary Studies.

STUDENT CREDIT HOURS TAUGHT BY FT/PT FACULTY

UNIVERSITY OF CENTRAL OKLAHOMA

College of Arts, Media, and Design

		Fall 2005	Fall 2006	Fall 2007	Fall 2008	Fall 2009
Academy of Contemporary Music	UG FT	---	---	---	---	0
	UG PT	---	---	---	---	1,981
	UG % FT	0.0%	0.0%	0.0%	0.0%	0.0%
	GR FT	---	---	---	---	0
	GR PT	---	---	---	---	0
	GR % FT	0.0%	0.0%	0.0%	0.0%	0.0%
Art	UG FT	1,169	1,312	1,502	1,174	1,200
	UG PT	1,746	1,599	1,419	951	885
	UG % FT	40.1%	45.1%	51.4%	55.2%	57.6%
	GR FT	38	9	14	15	31
	GR PT	0	6	0	6	3
	GR % FT	100.0%	60.0%	100.0%	71.4%	91.2%
Dance*	UG FT	---	---	---	---	324
	UG PT	---	---	---	---	499
	UG % FT	0.0%	0.0%	0.0%	0.0%	39.4%
	GR FT	---	---	---	---	0
	GR PT	---	---	---	---	0
	GR % FT	0.0%	0.0%	0.0%	0.0%	0.0%
Design	UG FT	1,190	1,103	1,072	1,426	1,539
	UG PT	525	568	665	871	869
	UG % FT	69.4%	66.0%	61.7%	62.1%	63.9%
	GR FT	27	45	42	45	77
	GR PT	0	0	0	0	0
	GR % FT	100.0%	100.0%	100.0%	100.0%	100.0%
Music	UG FT	1,607	1,837	1,958	2,235	2,337
	UG PT	1,198	1,395	1,268	1,182	1,108
	UG % FT	57.3%	56.8%	60.7%	65.4%	67.8%
	GR FT	58	79	112	213	194
	GR PT	35	10	24	46	25
	GR % FT	62.4%	88.8%	82.4%	82.2%	88.6%
Theatre Arts*	UG FT	---	---	---	---	1,274
	UG PT	---	---	---	---	132
	UG % FT	0.0%	0.0%	0.0%	0.0%	90.6%
	GR FT	---	---	---	---	6
	GR PT	---	---	---	---	0
	GR % FT	0.0%	0.0%	0.0%	0.0%	0.0%
Theatre, Dance and Media Arts*	UG FT	1,243	1,084	1,330	1,377	---
	UG PT	1,048	1,078	715	585	---
	UG % FT	54.3%	50.1%	65.0%	70.2%	0.0%
	GR FT	0	0	0	0	---
	GR PT	0	0	0	0	---
	GR % FT	0.0%	0.0%	0.0%	0.0%	0.0%
CAMD - Totals	UG FT	5,209	5,336	5,862	6,212	6,674
	UG PT	4,517	4,640	4,067	3,589	5,474
	UG % FT	53.6%	53.5%	59.0%	63.4%	54.9%
	GR FT	123	133	168	273	308
	GR PT	35	16	24	52	28
	GR % FT	77.8%	89.3%	87.5%	84.0%	91.7%

*Due to restructuring, Dance and Theatre Arts are now two separate departments.

STUDENT CREDIT HOURS TAUGHT BY FT/PT FACULTY

UNIVERSITY OF CENTRAL OKLAHOMA

College of Business Administration

		Fall 2005	Fall 2006	Fall 2007	Fall 2008	Fall 2009
Accounting	UG FT	4,539	4,506	4,479	4,305	4,386
	UG PT	786	708	756	708	666
	UG % FT	85.2%	86.4%	85.6%	85.9%	86.8%
	GR FT	135	87	24	0	27
	GR PT	0	0	0	0	0
	GR % FT	100.0%	100.0%	100.0%	0.0%	0.0%
Economics and International Business	UG FT	2,979	3,032	3,902	4,119	3,693
	UG PT	861	957	1,050	1,242	1,263
	UG % FT	77.6%	76.0%	78.8%	76.8%	74.5%
	GR FT	117	81	6	0	0
	GR PT	3	0	0	0	0
	GR % FT	97.5%	100.0%	100.0%	0.0%	0.0%
Finance*	UG FT	2,699	3,590	4,557	4,443	3,925
	UG PT	3,084	1,803	2,181	1,899	2,136
	UG % FT	46.7%	66.6%	67.6%	70.1%	64.8%
	GR FT	213	86	0	0	0
	GR PT	30	9	0	0	0
	GR % FT	87.7%	0.0%	0.0%	0.0%	0.0%
General Business*	UG FT	3,450	2,688	---	---	---
	UG PT	1,191	1,752	---	---	---
	UG % FT	74.3%	60.5%	0.0%	0.0%	0.0%
	GR FT	156	609	---	---	---
	GR PT	0	21	---	---	---
	GR % FT	100.0%	96.7%	0.0%	0.0%	0.0%
Information Systems and Operations Management	UG FT	3,053	2,538	2,688	2,424	2,052
	UG PT	813	1,091	747	993	979
	UG % FT	79.0%	69.9%	78.3%	70.9%	67.7%
	GR FT	147	27	1	0	0
	GR PT	0	0	0	0	0
	GR % FT	100.0%	100.0%	100.0%	0.0%	0.0%
Management*	UG FT	3,713	3,132	3,622	3,324	2,106
	UG PT	1,035	1,182	1,398	1,126	1,898
	UG % FT	78.2%	72.6%	72.2%	74.7%	52.6%
	GR FT	240	129	1,196	1,200	1,960
	GR PT	0	60	0	0	0
	GR % FT	100.0%	68.3%	100.0%	100.0%	100.0%
Marketing*	UG FT	3,558	3,603	4,653	4,512	3,693
	UG PT	708	288	912	918	1,002
	UG % FT	83.4%	92.6%	83.6%	83.1%	78.7%
	GR FT	117	90	9	0	1
	GR PT	0	0	0	0	0
	GR % FT	100.0%	100.0%	100.0%	0.0%	0.0%
Military Science	UG FT	141	0	0	0	0
	UG PT	124	340	268	233	272
	UG % FT	53.2%	100.0%	100.0%	100.0%	100.0%
	GR FT	0	0	0	0	0
	GR PT	0	0	0	0	0
	GR % FT	0.0%	0.0%	0.0%	0.0%	0.0%
CBA - Totals	UG FT	24,132	23,089	23,901	23,127	19,855
	UG PT	8,602	8,121	7,312	7,119	8,216
	UG % FT	73.7%	74.0%	76.6%	76.5%	70.7%
	GR FT	1,125	1,109	1,236	1,200	1,988
	GR PT	33	90	0	0	0
	GR % FT	97.2%	92.5%	100.0%	100.0%	100.0%

* Due to restructuring, General Business courses have been reassigned to the Economics, Marketing,

STUDENT CREDIT HOURS TAUGHT BY FT/PT FACULTY

UNIVERSITY OF CENTRAL OKLAHOMA

College of Education and Professional Studies

		Fall 2005	Fall 2006	Fall 2007	Fall 2008	Fall 2009
Advanced Professional Services	UG FT	282	194	132	188	144
	UG PT	50	148	148	150	148
	UG % FT	84.9%	56.7%	47.1%	55.6%	49.3%
	GR FT	562	821	1,037	906	1,137
	GR PT	430	246	321	411	99
	GR % FT	56.7%	76.9%	76.4%	68.8%	92.0%
Curriculum and Instruction	UG FT	1,632	1,710	1,574	1,443	1,636
	UG PT	181	163	224	668	552
	UG % FT	90.0%	91.3%	87.5%	68.4%	74.8%
	GR FT	144	416	328	492	456
	GR PT	180	24	187	195	344
	GR % FT	44.4%	94.5%	63.7%	71.6%	57.0%
Human Environmental Services	UG FT	2,906	2,643	2,134	2,350	2,252
	UG PT	2,266	2,388	2,983	2,811	2,635
	UG % FT	56.2%	52.5%	41.7%	45.5%	46.1%
	GR FT	129	101	136	147	181
	GR PT	197	237	206	196	184
	GR % FT	39.6%	29.9%	39.8%	42.9%	49.6%
Kinesiology and Health Studies	UG FT	5,805	6,390	6,596	5,566	5,263
	UG PT	3,653	3,124	2,818	3,436	3,966
	UG % FT	61.4%	67.2%	70.1%	61.8%	57.0%
	GR FT	151	195	223	232	318
	GR PT	39	6	0	0	0
	GR % FT	79.5%	97.0%	100.0%	100.0%	100.0%
Occupational and Technology Education	UG FT	2,467	2,357	2,641	2,719	2,340
	UG PT	218	579	337	356	787
	UG % FT	91.9%	80.3%	88.7%	88.4%	74.8%
	GR FT	807	699	769	854	730
	GR PT	76	225	234	134	118
	GR % FT	91.4%	75.6%	76.7%	86.4%	86.1%
Professional Teachers Education	UG FT	3,112	2,423	2,166	1,995	2,470
	UG PT	1,173	1,382	1,264	1,495	1,480
	UG % FT	72.6%	63.7%	63.1%	57.2%	62.5%
	GR FT	544	414	552	703	750
	GR PT	0	0	0	0	0
	GR % FT	100.0%	100.0%	100.0%	100.0%	100.0%
Psychology	UG FT	4,974	4,853	4,211	3,990	3,856
	UG PT	2,322	1,910	1,968	1,968	2,427
	UG % FT	68.2%	71.8%	68.2%	67.0%	61.4%
	GR FT	876	993	1,025	965	1,064
	GR PT	0	3	43	118	86
	GR % FT	100.0%	99.7%	96.0%	89.1%	92.5%
Special Services	UG FT	1,642	1,793	1,828	1,846	1,552
	UG PT	671	439	584	593	909
	UG % FT	71.0%	80.3%	75.8%	75.7%	63.1%
	GR FT	498	547	521	606	602
	GR PT	113	82	96	115	169
	GR % FT	81.5%	87.0%	84.4%	84.0%	78.1%
CEPS - Totals	UG FT	22,820	22,363	21,282	20,097	19,513
	UG PT	10,534	10,133	10,326	11,477	12,904
	UG % FT	68.4%	68.8%	67.3%	63.7%	60.2%
	GR FT	3,711	4,186	4,591	4,905	5,238
	GR PT	1,035	823	1,087	1,169	1,000
	GR % FT	78.2%	83.6%	80.9%	80.8%	84.0%

STUDENT CREDIT HOURS TAUGHT BY FT/PT FACULTY

UNIVERSITY OF CENTRAL OKLAHOMA

College of Liberal Arts

		Fall 2005	Fall 2006	Fall 2007	Fall 2008	Fall 2009
English	UG FT	4,800	4,906	5,361	5,006	4,983
	UG PT	7,283	6,054	5,682	6,174	6,315
	UG % FT	39.7%	44.8%	48.5%	44.8%	44.1%
	GR FT	500	504	446	589	632
	GR PT	54	19	72	36	57
	GR % FT	90.3%	96.4%	86.1%	94.2%	91.7%
History and Geography	UG FT	4,774	4,698	4,506	4,297	4,507
	UG PT	4,845	4,983	4,497	3,990	4,377
	UG % FT	49.6%	48.5%	50.0%	51.9%	50.7%
	GR FT	168	129	181	157	236
	GR PT	0	30	3	0	0
	GR % FT	100.0%	81.1%	98.4%	100.0%	100.0%
Humanities and Philosophy	UG FT	5,840	6,214	4,997	4,308	4,405
	UG PT	4,893	3,546	4,377	3,645	3,420
	UG % FT	54.4%	63.7%	53.3%	54.2%	56.3%
	GR FT	6	6	15	0	6
	GR PT	0	0	0	0	0
	GR % FT	100.0%	100.0%	100.0%	0.0%	0.0%
Mass Communication	UG FT	7,066	5,848	5,526	6,019	5,703
	UG PT	4,215	4,719	4,079	3,555	3,632
	UG % FT	62.6%	55.3%	57.5%	62.9%	61.1%
	GR FT	0	0	0	0	0
	GR PT	3	0	0	0	0
	GR % FT	0.0%	0.0%	0.0%	0.0%	0.0%
Modern Languages, Literature, and Cultural Studies	UG FT	1,780	1,825	1,908	1,835	1,833
	UG PT	2,818	3,312	2,834	2,810	3,363
	UG % FT	38.7%	35.5%	40.2%	39.5%	35.3%
	GR FT	12	12	18	21	15
	GR PT	0	0	0	0	0
	GR % FT	100.0%	100.0%	100.0%	100.0%	100.0%
Political Science	UG FT	2,598	3,252	2,939	2,899	2,871
	UG PT	3,093	2,544	2,472	2,285	2,154
	UG % FT	45.7%	56.1%	54.3%	55.9%	57.1%
	GR FT	96	52	66	51	177
	GR PT	12	147	63	75	45
	GR % FT	88.9%	26.1%	51.2%	40.5%	79.7%
Sociology, Criminal Justice, and Substance Abuse Studies	UG FT	3,503	3,340	3,441	3,523	3,908
	UG PT	3,088	3,260	2,817	2,968	2,950
	UG % FT	53.1%	50.6%	55.0%	54.3%	57.0%
	GR FT	203	191	151	243	273
	GR PT	81	105	105	45	132
	GR % FT	71.5%	64.5%	59.0%	84.4%	67.4%
CLA - Totals	UG FT	30,361	30,083	28,678	27,887	28,210
	UG PT	30,235	28,418	26,758	25,427	26,211
	UG % FT	50.1%	51.4%	51.7%	52.3%	51.8%
	GR FT	985	894	877	1,061	1,339
	GR PT	150	301	243	156	234
	GR % FT	86.8%	74.8%	78.3%	87.2%	85.1%

STUDENT CREDIT HOURS TAUGHT BY FT/PT FACULTY

UNIVERSITY OF CENTRAL OKLAHOMA

College of Mathematics and Science

		Fall 2005	Fall 2006	Fall 2007	Fall 2008	Fall 2009
Biology	UG FT	5,292	6,370	5,942	6,270	6,435
	UG PT	5,919	4,600	5,369	5,189	4,880
	UG % FT	47.2%	58.1%	52.5%	54.7%	56.9%
	GR FT	92	77	70	94	69
	GR PT	0	3	4	11	4
	GR % FT	100.0%	96.3%	94.6%	89.5%	94.5%
Chemistry	UG FT	3,672	3,511	3,402	3,492	3,317
	UG PT	673	1,104	1,254	1,457	1,366
	UG % FT	84.5%	76.1%	73.1%	70.6%	70.8%
	GR FT	73	81	130	98	0
	GR PT	90	45	81	78	0
	GR % FT	44.8%	64.3%	61.6%	55.7%	0.0%
Computer Science	UG FT	2,072	2,133	1,749	1,723	1,576
	UG PT	1,038	311	345	288	267
	UG % FT	66.6%	87.3%	83.5%	85.7%	85.5%
	GR FT	39	75	18	33	24
	GR PT	0	0	0	0	0
	GR % FT	100.0%	100.0%	100.0%	100.0%	100.0%
Engineering and Physics	UG FT	2,916	2,977	3,135	3,781	3,408
	UG PT	1,936	1,971	1,708	804	1,724
	UG % FT	60.1%	60.2%	64.7%	82.5%	66.4%
	GR FT	37	33	14	42	39
	GR PT	21	0	9	0	3
	GR % FT	63.8%	100.0%	60.9%	100.0%	92.9%
Funeral Sciences	UG FT	1,103	1,073	1,169	935	922
	UG PT	514	395	187	336	305
	UG % FT	68.2%	73.1%	86.2%	73.6%	75.1%
	GR FT	0	0	0	0	0
	GR PT	0	0	0	0	0
	GR % FT	0.0%	0.0%	0.0%	0.0%	0.0%
Mathematics and Statistics	UG FT	6,071	7,043	6,555	6,633	7,363
	UG PT	3,039	2,244	2,871	3,084	2,883
	UG % FT	66.6%	75.8%	69.5%	68.3%	71.9%
	GR FT	46	90	129	162	169
	GR PT	12	0	0	0	0
	GR % FT	79.3%	100.0%	100.0%	100.0%	100.0%
Nursing	UG FT	2,335	2,921	3,252	3,614	3,547
	UG PT	332	43	0	0	47
	UG % FT	87.6%	98.5%	100.0%	100.0%	98.7%
	GR FT	0	36	69	48	48
	GR PT	90	15	0	0	0
	GR % FT	0.0%	70.6%	100.0%	100.0%	100.0%
CMS - Totals	UG FT	23,461	26,028	25,204	26,448	26,568
	UG PT	13,451	10,668	11,734	11,158	11,472
	UG % FT	63.6%	70.9%	68.2%	70.3%	69.8%
	GR FT	287	392	430	477	349
	GR PT	213	63	94	89	7
	GR % FT	57.4%	86.2%	82.1%	84.3%	98.0%

STUDENT CREDIT HOURS TAUGHT BY FT/PT FACULTY

UNIVERSITY OF CENTRAL OKLAHOMA

Interdisciplinary Studies*

		Fall 2005	Fall 2006	Fall 2007	Fall 2008	Fall 2009
Forensic Science Institute	UG FT	---	---	---	---	95
	UG PT	---	---	---	---	186
	UG % FT	0.0%	0.0%	0.0%	0.0%	33.8%
	GR FT	---	---	---	---	180
	GR PT	---	---	---	---	44
	GR % FT	0.0%	0.0%	0.0%	0.0%	80.4%
Leadership	UG FT	---	---	---	---	66
	UG PT	---	---	---	---	622
	UG % FT	0.0%	0.0%	0.0%	0.0%	9.6%
	GR FT	---	---	---	---	0
	GR PT	---	---	---	---	0
	GR % FT	0.0%	0.0%	0.0%	0.0%	0.0%
First Year Experience	UG FT	---	---	---	---	132
	UG PT	---	---	---	---	2,809
	UG % FT	0.0%	0.0%	0.0%	0.0%	4.5%
	GR FT	---	---	---	---	0
	GR PT	---	---	---	---	0
	GR % FT	0.0%	0.0%	0.0%	0.0%	0.0%
IS - Totals	UG FT	---	---	---	---	293
	UG PT	---	---	---	---	3,617
	UG % FT	0.0%	0.0%	0.0%	0.0%	7.5%
	GR FT	---	---	---	---	180
	GR PT	---	---	---	---	44
	GR % FT	0.0%	0.0%	0.0%	0.0%	80.4%

*Due to restructuring, university courses have been reassigned to Interdisciplinary Studies.

STUDENT CREDIT HOURS TAUGHT BY FT/PT FACULTY

UNIVERSITY OF CENTRAL OKLAHOMA

College Totals

		Fall 2005	Fall 2006	Fall 2007	Fall 2008	Fall 2009
College of Arts, Media, and Design	UG FT	5,209	5,336	5,862	6,212	6,674
	UG PT	4,517	4,640	4,067	3,589	5,474
	UG % FT	53.6%	53.5%	59.0%	63.4%	54.9%
	GR FT	123	133	168	273	308
	GR PT	35	16	24	52	28
	GR % FT	77.8%	89.3%	87.5%	84.0%	91.7%
College of Business Administration	UG FT	24,132	23,089	23,901	23,127	19,855
	UG PT	8,602	8,121	7,312	7,119	8,216
	UG % FT	73.7%	74.0%	76.6%	76.5%	70.7%
	GR FT	1,125	1,109	1,236	1,200	1,988
	GR PT	33	90	0	0	0
	GR % FT	97.2%	92.5%	100.0%	100.0%	100.0%
College of Education and Professional Studies	UG FT	22,820	22,363	21,282	20,097	19,513
	UG PT	10,534	10,133	10,326	11,477	12,904
	UG % FT	68.4%	68.8%	67.3%	63.7%	60.2%
	GR FT	3,711	4,186	4,591	4,905	5,238
	GR PT	1,035	823	1,087	1,169	1,000
	GR % FT	78.2%	83.6%	80.9%	80.8%	84.0%
College of Liberal Arts	UG FT	30,361	30,083	28,678	27,887	28,210
	UG PT	30,235	28,418	26,758	25,427	26,211
	UG % FT	50.1%	51.4%	51.7%	52.3%	51.8%
	GR FT	985	894	877	1,061	1,339
	GR PT	150	301	243	156	234
	GR % FT	86.8%	74.8%	78.3%	87.2%	85.1%
College of Mathematics and Science	UG FT	23,461	26,028	25,204	26,448	26,568
	UG PT	13,451	10,668	11,734	11,158	11,472
	UG % FT	63.6%	70.9%	68.2%	70.3%	69.8%
	GR FT	287	392	430	477	349
	GR PT	213	63	94	89	7
	GR % FT	57.4%	86.2%	82.1%	84.3%	98.0%
Interdisciplinary Studies*	UG FT	---	---	---	---	293
	UG PT	---	---	---	---	3,617
	UG % FT	0.0%	0.0%	0.0%	0.0%	7.5%
	GR FT	---	---	---	---	180
	GR PT	---	---	---	---	44
	GR % FT	0.0%	0.0%	0.0%	0.0%	80.4%
University Courses*	UG FT	246	146	327	122	---
	UG PT	888	1,100	2,660	2,726	---
	UG % FT	21.7%	11.7%	10.9%	4.3%	0.0%
	GR FT	0	0	0	0	---
	GR PT	0	0	0	0	---
	GR % FT	0.0%	0.0%	0.0%	0.0%	0.0%

*Due to restructuring, university courses have been reassigned to Interdisciplinary Studies.

University Totals	UG FT	106,229	107,045	105,254	103,893	101,113
	UG PT	68,227	63,080	62,857	61,496	67,894
	UG % FT	60.9%	62.9%	62.6%	62.8%	59.8%
	GR FT	6,231	6,714	7,302	7,916	9,402
	GR PT	1,466	1,293	1,448	1,466	1,313
	GR % FT	81.0%	83.9%	83.5%	84.4%	87.7%

FALL FACULTY BY DEPARTMENT
UNIVERSITY OF CENTRAL OKLAHOMA

College of Arts, Media, and Design

		Fall 2005	Fall 2006	Fall 2007	Fall 2008	Fall 2009
Academy of Contemporary Music	Full-Time	---	---	---	---	0
	Part-Time	---	---	---	---	14
	FTE	---	---	---	---	6.1
Art	Full-Time	10	11	12	11	11
	Part-Time	16	15	13	10	9
	FTE	18.3	18.3	17.8	16.4	15.8
Dance*	Full-Time	---	---	---	---	4
	Part-Time	---	---	---	---	4
	FTE	---	---	---	---	6.1
Design	Full-Time	9	8	8	8	8
	Part-Time	7	9	8	7	10
	FTE	10.8	10.3	10.9	10.9	11.4
Music	Full-Time	26	26	25	26	30
	Part-Time	24	22	24	22	21
	FTE	35.3	36.3	35.5	37.7	39.7
Theatre Arts*	Full-Time	---	---	---	---	9
	Part-Time	---	---	---	---	3
	FTE	---	---	---	---	9.6
Theatre, Dance, and Media Arts*	Full-Time	12	11	12	13	---
	Part-Time	12	13	11	7	---
	FTE	16.9	15.8	15.2	16.1	---
TOTAL	Full-Time	57	56	57	58	62
	Part-Time	59	59	56	46	61
	FTE	81.3	80.7	79.4	81.1	88.7

*Due to restructuring, Dance and Theatre Arts are now two separate departments.

Part-time count includes staff teaching as adjuncts (no overloads). FTE includes staff and overload hours. Faculty on sabbatical are included.

FALL FACULTY BY DEPARTMENT
UNIVERSITY OF CENTRAL OKLAHOMA

College of Business Administration

		Fall 2005	Fall 2006	Fall 2007	Fall 2008	Fall 2009
Accounting	Full-Time	14	13	13	13	13
	Part-Time	4	4	4	4	4
	FTE	14.9	14.3	14.5	14.5	14.5
Economics and International Business*	Full-Time	10	10	13	13	13
	Part-Time	4	4	5	6	8
	FTE	11.1	11.5	14.9	15.0	15.3
Finance*	Full-Time	9	10	14	14	14
	Part-Time	16	11	17	15	13
	FTE	13.9	14.1	18.5	17.8	18.0
General Business*	Full-Time	9	10	---	---	---
	Part-Time	6	7	---	---	---
	FTE	11.5	12.4	---	---	---
Information Systems and Operations Management	Full-Time	11	9	10	10	10
	Part-Time	7	8	8	10	9
	FTE	13.1	11.2	11.6	12.7	12.0
Management*	Full-Time	10	10	12	13	11
	Part-Time	7	8	8	7	12
	FTE	12.1	12.9	14.3	15.4	14.5
Marketing*	Full-Time	8	9	13	13	13
	Part-Time	2	1	5	3	8
	FTE	8.6	9.4	14.5	14.7	15.7
Military Science**	Full-Time	4	6	5	5	4
	Part-Time	0	1	2	0	0
	FTE	4.0	6.1	5.0	5.0	4.0
TOTAL	Full-Time	75	77	80	81	78
	Part-Time	46	44	49	45	54
	FTE	89.2	91.9	93.3	95.1	94.0

* Due to restructuring, General Business courses have been reassigned to the Economics, Marketing, Finance, and Management departments.

** Donated services, not paid from E & G funds

Part-time count includes staff teaching as adjuncts (no overloads). FTE includes staff and overload hours. Faculty on sabbatical are included.

Institutional Research

L:\Inst Research\Major Processes\Factbook\Final\DEPTFAC.xlsx, 2/2010

FALL FACULTY BY DEPARTMENT
UNIVERSITY OF CENTRAL OKLAHOMA

College of Education and Professional Studies

		Fall 2005	Fall 2006	Fall 2007	Fall 2008	Fall 2009
Advanced Professional Services	Full-Time	6	8	8	8	9
	Part-Time	9	6	7	9	4
	FTE	7.6	9.1	9.5	9.7	9.8
Curriculum and Instruction	Full-Time	12	12	12	12	13
	Part-Time	7	5	8	8	13
	FTE	13.2	12.7	13.4	14.9	16.0
Human Environmental Sciences	Full-Time	8	8	7	8	8
	Part-Time	16	12	20	19	20
	FTE	12.1	12.7	12.8	13.5	13.7
Kinesiology and Health Studies	Full-Time	17	18	20	20	20
	Part-Time	24	22	24	22	28
	FTE	23.7	25.3	25.1	26.6	28.0
Occupational and Technology Education	Full-Time	10	9	11	11	10
	Part-Time	5	7	6	5	12
	FTE	10.9	10.6	12.3	12.9	12.6
Professional Teacher Education	Full-Time	12	11	10	10	11
	Part-Time	7	5	17	9	8
	FTE	14.8	13.1	14.3	12.0	12.9
Psychology	Full-Time	14	13	14	13	14
	Part-Time	7	6	7	8	15
	FTE	15.9	15.1	16.2	16.8	18.2
Special Services	Full-Time	10	11	10	11	10
	Part-Time	16	9	17	15	16
	FTE	14.1	13.5	14.3	15.3	14.3
TOTAL	Full-Time	89	90	92	93	95
	Part-Time	91	72	106	95	116
	FTE	112.3	112.1	117.9	121.7	125.5

Part-time count includes staff teaching as adjuncts (no overloads). FTE includes staff and overload hours. Faculty on sabbatical are included.

FALL FACULTY BY DEPARTMENT
UNIVERSITY OF CENTRAL OKLAHOMA

College of Liberal Arts

		Fall 2005	Fall 2006	Fall 2007	Fall 2008	Fall 2009
English	Full-Time	25	25	26	25	25
	Part-Time	34	26	28	28	28
	FTE	41.5	38.8	38.8	41.9	39.3
History and Geography	Full-Time	15	16	15	15	15
	Part-Time	16	20	18	14	21
	FTE	22.7	24.8	22.7	24.0	23.2
Humanities and Philosophy	Full-Time	15	14	14	14	14
	Part-Time	10	12	13	12	13
	FTE	22.9	19.8	20.9	22.3	21.4
Mass Communication	Full-Time	22	20	20	22	23
	Part-Time	25	31	27	25	32
	FTE	32.2	30.9	30.3	33.6	33.3
Modern Languages, Literatures, and Cultures	Full-Time	7	8	8	8	8
	Part-Time	18	18	17	20	21
	FTE	14.9	16.9	15.8	16.6	17.4
Political Science	Full-Time	10	10	12	10	10
	Part-Time	16	13	14	13	19
	FTE	14.5	15.3	15.9	14.9	14.9
Sociology, Criminal Justice, and Substance Abuse Studies	Full-Time	11	11	12	14	14
	Part-Time	17	18	20	22	18
	FTE	17.6	17.6	18.1	21.6	20.4
TOTAL	Full-Time	105	104	107	108	109
	Part-Time	136	138	137	134	152
	FTE	166.3	164.1	162.5	174.9	169.9

Part-time count includes staff teaching as adjuncts (no overloads). FTE includes staff and overload hours. Faculty on sabbatical are included.

FALL FACULTY BY DEPARTMENT
UNIVERSITY OF CENTRAL OKLAHOMA

College of Mathematics and Science

		Fall 2005	Fall 2006	Fall 2007	Fall 2008	Fall 2009
Biology	Full-Time	19	21	22	24	22
	Part-Time	21	15	18	21	24
	FTE	31.1	30.9	33.0	35.7	32.5
Chemistry	Full-Time	15	16	17	14	14
	Part-Time	8	13	15	17	17
	FTE	17.4	19.6	21.0	18.9	18.6
Computer Science	Full-Time	10	9	9	9	9
	Part-Time	6	5	3	3	4
	FTE	12.8	10.1	9.9	10.1	10.1
Engineering and Physics	Full-Time	11	12	12	13	13
	Part-Time	8	9	11	7	11
	FTE	13.8	15.3	15.2	16.1	16.5
Funeral Services	Full-Time	4	4	4	4	4
	Part-Time	2	2	3	4	8
	FTE	5.4	5.4	5.0	5.5	6.5
Mathematics and Statistics	Full-Time	17	19	18	19	21
	Part-Time	11	10	11	11	18
	FTE	23.2	24.4	22.9	25.7	27.6
Nursing	Full-Time	13	14	16	17	18
	Part-Time	10	10	18	11	31
	FTE	17.1	17.9	23.0	22.4	28.3
TOTAL	Full-Time	89	95	98	100	101
	Part-Time	66	64	79	74	113
	FTE	120.8	123.6	130.0	134.4	140.1

Part-time count includes staff teaching as adjuncts (no overloads). FTE includes staff and overload hours. Faculty on sabbatical are included.

FALL FACULTY BY DEPARTMENT
UNIVERSITY OF CENTRAL OKLAHOMA

Interdisciplinary Studies*

		Fall 2005	Fall 2006	Fall 2007	Fall 2008	Fall 2009
Forensic Science Institute	Full-Time	---	---	---	1	4
	Part-Time	---	---	---	0	1
	FTE	---	---	---	1.0	4.1
Leadership	Full-Time	---	---	---	0	0
	Part-Time	---	---	---	0	5
	FTE	---	---	---	0.6	0.9
First Year Experience	Full-Time	---	---	---	0	0
	Part-Time	---	---	---	36	56
	FTE	---	---	---	6.4	8.3
TOTAL	Full-Time	---	---	---	1	4
	Part-Time	---	---	---	36	62
	FTE	---	---	---	8.0	13.3

*Due to restructuring, university courses have been reassigned to Interdisciplinary Studies.

Part-time count includes staff teaching as adjuncts (no overloads). FTE includes staff and overload hours. Faculty on sabbatical are included.

FALL FACULTY BY DEPARTMENT
UNIVERSITY OF CENTRAL OKLAHOMA

College Totals

		Fall 2005	Fall 2006	Fall 2007	Fall 2008	Fall 2009
College of Arts, Media, and Design	Full-Time	57	56	57	58	62
	Part-Time	59	59	56	46	61
	FTE	81.3	80.7	79.4	81.1	88.7
College of Business Administration	Full-Time	75	77	80	81	78
	Part-Time	46	44	49	45	54
	FTE	89.2	91.9	93.3	95.1	94.0
College of Education and Professional Studies	Full-Time	89	90	92	93	95
	Part-Time	91	72	106	95	116
	FTE	112.3	112.1	117.9	121.7	125.5
College of Liberal Arts	Full-Time	105	104	107	108	109
	Part-Time	136	138	137	134	152
	FTE	166.3	164.1	162.5	174.9	169.9
College of Mathematics and Science	Full-Time	89	95	98	100	101
	Part-Time	66	64	79	74	113
	FTE	120.8	123.6	130.0	134.4	140.1
Interdisciplinary Studies	Full-Time	0	0	0	1	4
	Part-Time	3	2	29	36	62
	FTE	0.9	1.1	4.3	8.0	13.3
Total University	Full-Time	415	422	434	441	449
	Part-Time	401	379	456	430	558
	FTE	570.8	573.5	587.4	615.2	631.5

Part-time count includes staff teaching as adjuncts (no overloads). FTE includes staff and overload hours. Faculty on sabbatical are included.

STUDENTS***UNIVERSITY OF CENTRAL OKLAHOMA***

Headcount and FTE Enrollments	50
Full-Time and Part-Time Enrollments	51
Full-Time and Part-Time Enrollments by College	52
Student Diversity	54
Geographic Representation	55
Age and Gender	56
Student Attendance and Sections Offered by Time of Day	57
Student Flow and Origin	58
First-Time Entering Freshmen	
First-Time Entering Transfers	
Continuing Students	
Readmitted Students	
Concurrent High School Enrollments	
ACT	59
First-Time Freshmen Retention	60
Transfer Student Retention	61
Graduate Student Retention	62
Graduate Students	63
Semester Enrollment Variance	64
Student Costs	65
Financial Aid	66
Housing on Campus	67
Credit Hours by Department	68
Average Credit Hours by Level	74
Degrees Granted	75
Baccalaureate Degree Profile	76
Degrees Granted by Major, Annualized	77
Minors Granted, Annualized	89
Student Majors	93
Student Minors	108

HEADCOUNT AND FTE ENROLLMENTS

UNIVERSITY OF CENTRAL OKLAHOMA

	Fall 2005	Fall 2006	Fall 2007	Fall 2008	Fall 2009
Headcount					
<i>Freshmen</i>	4,263	4,233	4,221	4,164	4,302
<i>Sophomore</i>	2,655	2,509	2,520	2,416	2,373
<i>Junior</i>	3,193	3,122	3,055	3,000	3,020
<i>Senior</i>	4,327	4,383	4,389	4,439	4,577
<i>Post-Baccalaureate</i>	191	182	154	137	141
Total UG	14,629	14,429	14,339	14,156	14,413
<i>Graduate</i>	1,324	1,294	1,414	1,568	1,679
Grand Total	15,953	15,723	15,753	15,724	16,092

	Fall 2005	Fall 2006	Fall 2007	Fall 2008	Fall 2009
FTE					
<i>Freshmen</i>	3,435	3,381	3,292	3,182	3,313
<i>Sophomore</i>	2,196	2,050	2,056	1,981	1,984
<i>Junior</i>	2,592	2,514	2,479	2,452	2,453
<i>Senior</i>	3,262	3,264	3,267	3,298	3,412
<i>Post-Baccalaureate</i>	84	76	62	55	59
Total UG	11,569	11,285	11,155	10,968	11,221
<i>Graduate</i>	729	735	801	859	973
Grand Total	12,298	12,020	11,956	11,827	12,194

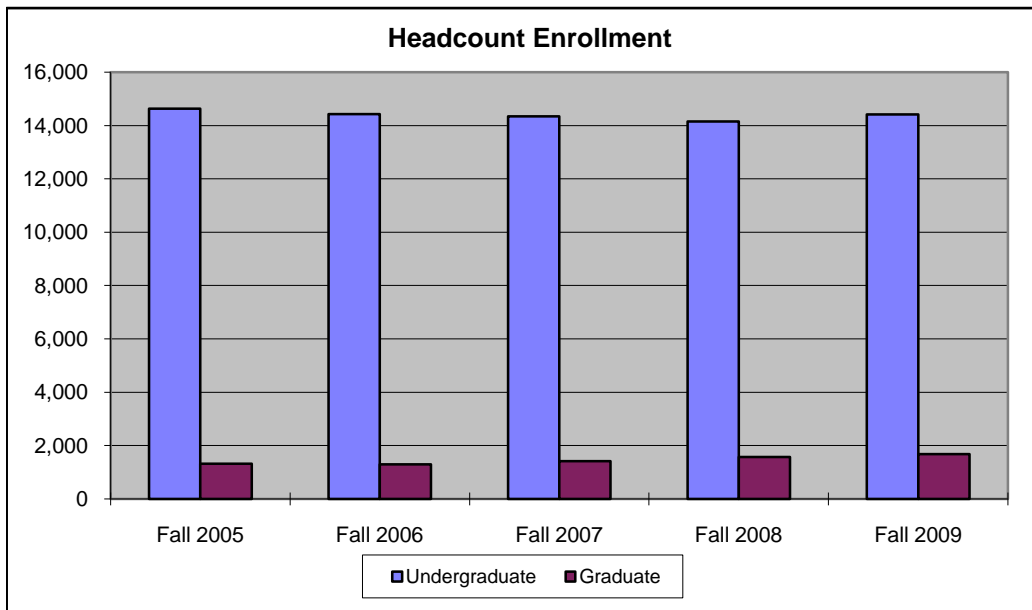

FULL-TIME AND PART-TIME ENROLLMENTS

UNIVERSITY OF CENTRAL OKLAHOMA

	Fall 2005	Fall 2006	Fall 2007	Fall 2008	Fall 2009
Full-Time					
<i>Freshmen</i>	3,261	3,198	3,050	2,774	2,885
<i>Sophomore</i>	2,060	1,930	1,919	1,839	1,869
<i>Junior</i>	2,371	2,342	2,281	2,252	2,252
<i>Senior</i>	2,776	2,714	2,695	2,742	2,844
<i>Post-Baccalaureate</i>	44	30	28	20	25
Total UG	10,512	10,214	9,973	9,627	9,875
<i>Graduate</i>	448	496	538	540	639
Full-Time Total	10,960	10,710	10,511	10,167	10,514

Part-Time					
<i>Freshmen</i>	1,002	1,035	1,171	1,390	1,417
<i>Sophomore</i>	595	579	601	577	504
<i>Junior</i>	822	780	774	748	768
<i>Senior</i>	1,551	1,669	1,694	1,697	1,733
<i>Post-Baccalaureate</i>	147	152	126	117	116
Total UG	4,117	4,215	4,366	4,529	4,538
<i>Graduate</i>	876	798	876	1,028	1,040
Part-Time Total	4,993	5,013	5,242	5,557	5,578
Grand Total	15,953	15,723	15,753	15,724	16,092

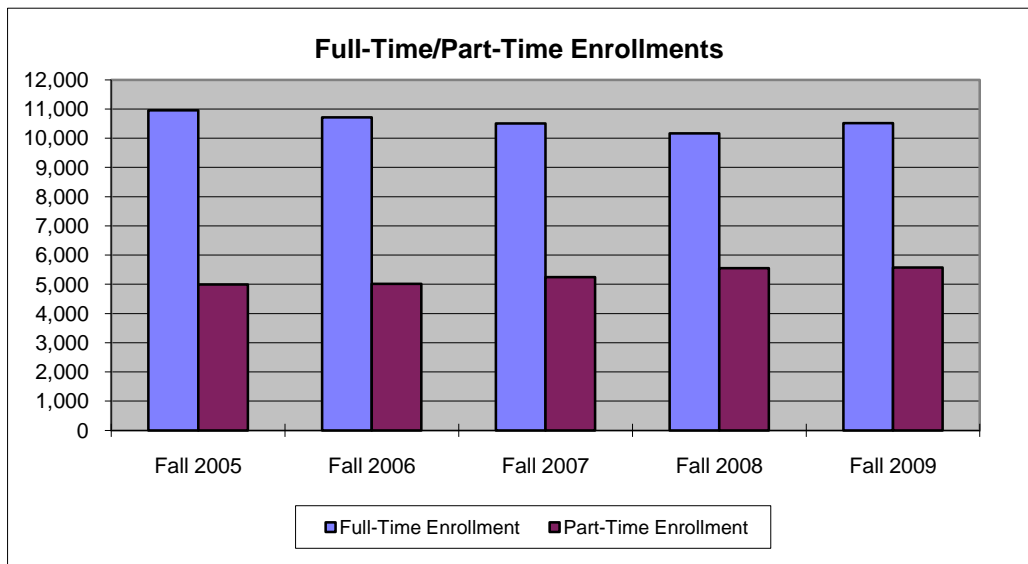

FALL FULL-TIME/PART-TIME ENROLLMENT BY COLLEGE

UNIVERSITY OF CENTRAL OKLAHOMA

			Fall 2005	Fall 2006	Fall 2007	Fall 2008	Fall 2009
Arts, Media, and Design	<i>Freshmen</i>	FT	165	149	241	249	355
		PT	29	36	52	71	70
	<i>Sophomores</i>	FT	166	132	127	148	159
		PT	49	41	41	46	31
	<i>Juniors</i>	FT	152	171	144	150	155
		PT	55	55	57	48	43
	<i>Seniors</i>	FT	204	186	191	187	193
		PT	86	115	119	120	114
	<i>Graduates</i>	FT	13	8	21	25	28
		PT	15	13	6	18	18
<i>College Total</i>	FT	700	646	724	759	890	
	PT	234	260	275	303	276	
Business Administration	<i>Freshmen</i>	FT	273	323	437	447	368
		PT	73	78	109	161	158
	<i>Sophomores</i>	FT	294	266	326	376	310
		PT	71	81	96	97	89
	<i>Juniors</i>	FT	530	489	507	533	508
		PT	161	166	171	168	165
	<i>Seniors</i>	FT	693	685	674	659	703
		PT	427	444	461	481	464
	<i>Graduates</i>	FT	92	96	85	79	141
		PT	80	58	79	90	100
<i>College Total</i>	FT	1,882	1,859	2,029	2,094	2,030	
	PT	812	827	916	997	976	
Education and Professional Studies	<i>Freshmen</i>	FT	292	287	423	396	435
		PT	85	80	130	204	178
	<i>Sophomores</i>	FT	347	413	414	393	437
		PT	86	98	115	132	114
	<i>Juniors</i>	FT	540	555	557	601	539
		PT	185	141	165	193	195
	<i>Seniors</i>	FT	740	707	731	775	814
		PT	334	365	399	415	466
	<i>Graduates</i>	FT	234	276	334	316	329
		PT	623	577	615	701	706
<i>College Total</i>	FT	2,153	2,238	2,459	2,481	2,554	
	PT	1,313	1,261	1,424	1,645	1,659	
Liberal Arts	<i>Freshmen</i>	FT	248	230	323	383	378
		PT	72	51	87	151	142
	<i>Sophomores</i>	FT	375	334	360	353	377
		PT	88	91	87	101	80
	<i>Juniors</i>	FT	532	476	501	489	504
		PT	142	136	139	155	134
	<i>Seniors</i>	FT	543	530	525	520	515
		PT	263	282	265	271	276
	<i>Graduates</i>	FT	67	58	57	72	92
		PT	97	100	101	106	119
<i>College Total</i>	FT	1,765	1,628	1,766	1,817	1,866	
	PT	662	660	679	784	751	

FALL FULL-TIME/PART-TIME ENROLLMENT BY COLLEGE

UNIVERSITY OF CENTRAL OKLAHOMA

			Fall 2005	Fall 2006	Fall 2007	Fall 2008	Fall 2009	
Mathematics and Science	<i>Freshmen</i>	FT	455	475	737	730	645	
		PT	94	96	146	197	213	
	<i>Sophomores</i>	FT	371	306	361	409	384	
		PT	88	78	111	104	99	
	<i>Juniors</i>	FT	389	347	372	360	415	
		PT	141	125	114	119	128	
	<i>Seniors</i>	FT	512	487	474	534	526	
		PT	257	261	285	287	271	
	<i>Graduates</i>	FT	42	57	36	46	23	
		PT	50	42	41	37	34	
	<i>College Total</i>	FT	1,769	1,672	1,980	2,079	1,993	
		PT	630	602	697	744	745	
	Interdisciplinary Studies	<i>Freshmen</i>	FT	---	---	---	---	56
			PT	---	---	---	---	12
<i>Sophomores</i>		FT	---	---	---	---	37	
		PT	---	---	---	---	8	
<i>Juniors</i>		FT	---	---	---	---	24	
		PT	---	---	---	---	6	
<i>Seniors</i>		FT	---	---	---	---	27	
		PT	---	---	---	---	16	
<i>Graduates</i>		FT	---	---	---	---	23	
		PT	---	---	---	---	15	
<i>College Total</i>		FT	---	---	---	---	167	
		PT	---	---	---	---	57	
Undeclared Majors*		<i>Freshmen</i>	FT	1,828	1,734	889	569	648
			PT	649	694	647	606	644
	<i>Sophomores</i>	FT	507	479	331	160	165	
		PT	213	190	151	97	83	
	<i>Juniors</i>	FT	228	304	200	119	107	
		PT	138	157	128	65	97	
	<i>Seniors</i>	FT	84	119	100	67	66	
		PT	184	202	165	123	126	
	<i>Post-Baccalaureates</i>	FT	44	30	28	20	25	
		PT	147	152	126	117	116	
	<i>Graduates</i>	FT	0	1	5	2	3	
		PT	11	8	34	76	48	
	<i>College Total</i>	FT	2,691	2,667	1,553	937	1,014	
		PT	1,342	1,403	1,251	1,084	1,114	

*Also includes programs not associated with a college.

University	FT	10,960	10,710	10,511	10,167	10,514
Total	PT	4,993	5,013	5,242	5,557	5,578

STUDENT DIVERSITY
UNIVERSITY OF CENTRAL OKLAHOMA

	Fall 2005	Fall 2006	Fall 2007	Fall 2008	Fall 2009
International*	1,193	1,182	1,032	910	880
Caucasian	10,785	10,430	10,327	9,542	9,910
African American	1,421	1,472	1,511	1,460	1,487
American Indian	889	859	837	803	803
Asian	447	463	493	484	514
Hispanic	495	531	613	601	734
Not Declared	695	748	912	1,896	1,561
Pacific Islander	28	38	28	28	38
Two or More Races**	---	---	---	---	165
Total	15,953	15,723	15,753	15,724	16,092

*Students who do not have resident status.

**Category added to meet changes in federal methodology.

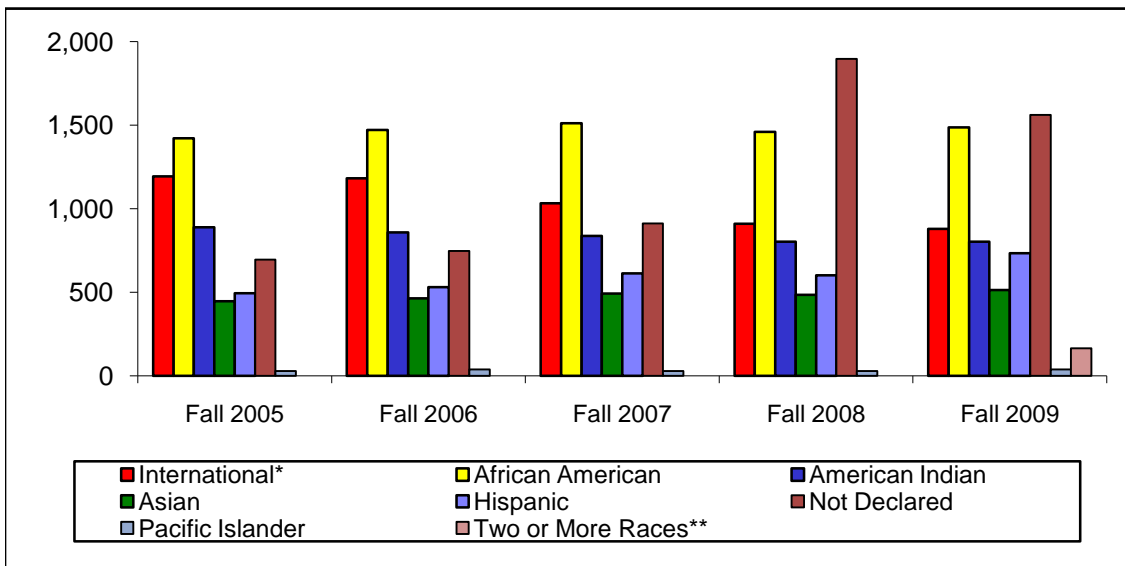

GEOGRAPHIC REPRESENTATION
UNIVERSITY OF CENTRAL OKLAHOMA

GEOGRAPHIC REPRESENTATION

	Fall 2005	Fall 2006	Fall 2007	Fall 2008	Fall 2009
Counties Represented	76	76	76	77	76
States Represented	50	47	47	46	44
Countries Represented	74	76	74	75	82

STUDENT ORIGIN

	Fall 2005	Fall 2006	Fall 2007	Fall 2008	Fall 2009
OKC MSA*	6,873	7,969	8,745	9,392	10,321
Outside OKC MSA	7,118	5,758	5,297	4,853	4,435
Out of State	769	814	679	569	456
International	1,193	1,182	1,032	910	880
Total	15,953	15,723	15,753	15,724	16,092

* The Standard Oklahoma City Metropolitan Statistical Area includes Oklahoma, Canadian, Cleveland, Pottawatomie, Logan, and McClain counties.

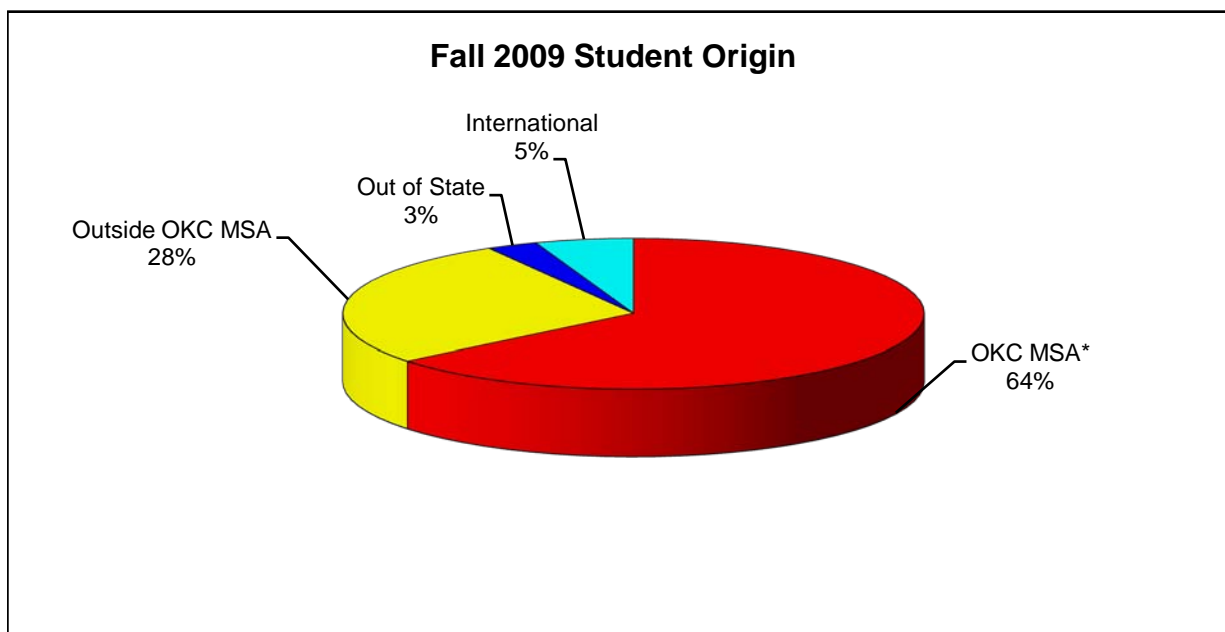

AGE AND GENDER

UNIVERSITY OF CENTRAL OKLAHOMA

GENDER - FALL

	Male					Female				
	2005	2006	2007	2008	2009	2005	2006	2007	2008	2009
Freshmen	1,850	1,888	1,857	1,889	1,980	2,413	2,345	2,364	2,275	2,322
Sophomores	1,074	1,010	1,051	1,018	981	1,581	1,499	1,469	1,398	1,392
Juniors	1,280	1,281	1,255	1,205	1,279	1,913	1,841	1,800	1,795	1,741
Seniors	1,783	1,798	1,740	1,775	1,828	2,544	2,585	2,649	2,664	2,749
Post-Baccs	80	65	62	54	55	111	117	92	83	86
Undergraduates	6,067	6,042	5,965	5,941	6,123	8,562	8,387	8,374	8,215	8,290
Graduates	382	333	375	409	475	942	961	1,039	1,159	1,204
Grand Total	6,449	6,375	6,340	6,350	6,598	9,504	9,348	9,413	9,374	9,494

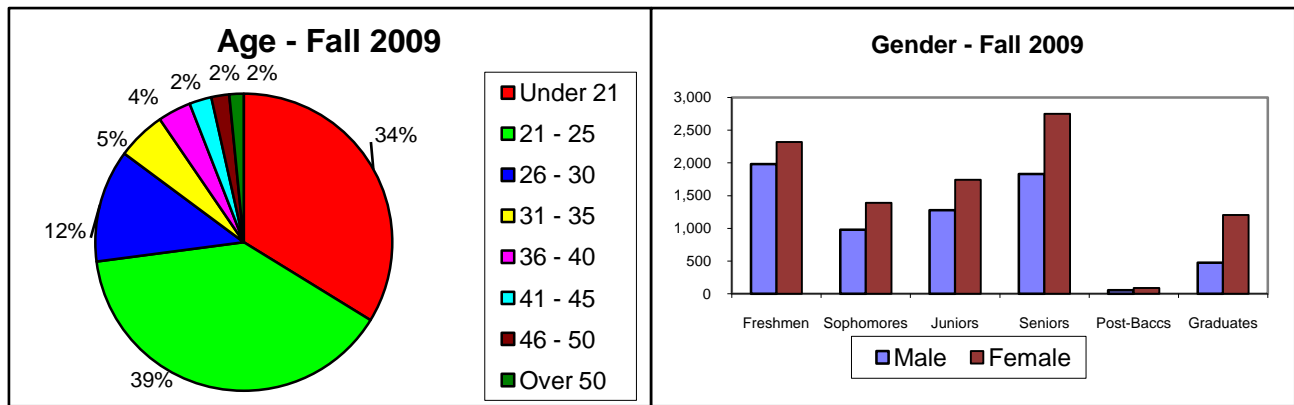

AGE - FALL

Range	2005	2006	2007	2008	2009	5 yr % Diff
Under 21	5,397	5,374	5,260	5,216	5,433	0.7%
21 - 25	6,404	6,337	6,467	6,309	6,293	-1.7%
26 - 30	1,848	1,814	1,810	1,855	1,969	6.5%
31 - 35	861	806	790	809	854	-0.8%
36 - 40	462	479	497	563	579	25.3%
41 - 45	390	369	364	382	390	0.0%
46 - 50	325	295	300	307	311	-4.3%
Over 50	265	249	264	277	253	-4.5%
Unknown	1	0	1	6	10	900.0%
Total	15,953	15,723	15,753	15,724	16,092	0.9%

Mean Age	24	24	24	25	25
Mode Age	20	21	21	21	20

STUDENTS AND SECTIONS BY TIME OF DAY

UNIVERSITY OF CENTRAL OKLAHOMA

STUDENT ATTENDANCE BY TIME OF DAY*

	Fall 2005	Fall 2006	Fall 2007	Fall 2008	Fall 2009
Morning	11,588	11,325	11,230	10,766	11,123
Afternoon	10,411	10,496	10,484	10,616	10,892
Evening	8,152	7,955	8,048	7,750	8,212
Weekend	534	476	550	608	496

* Includes duplicate counts between categories

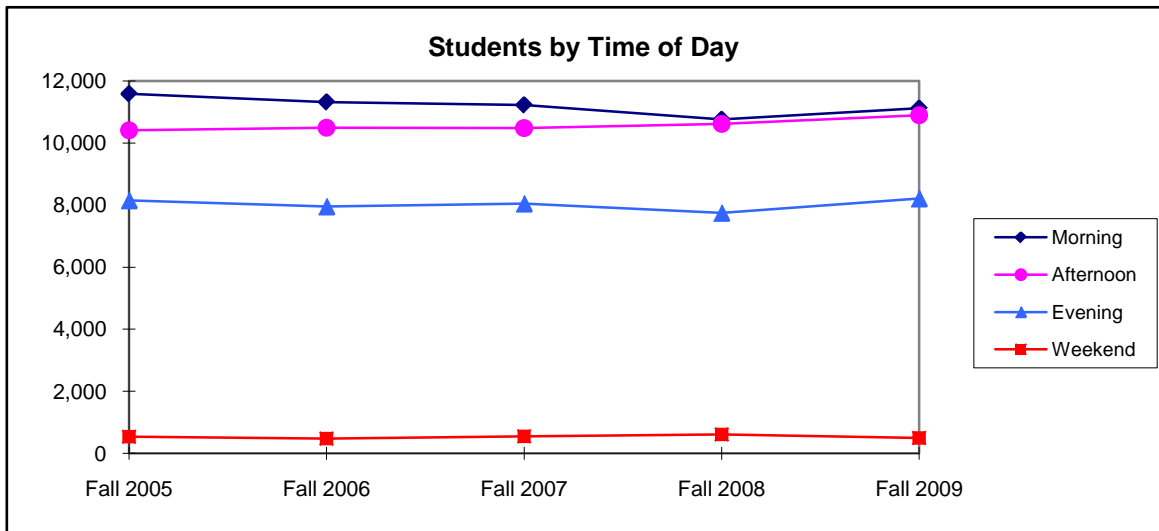

SECTIONS OFFERED BY TIME OF DAY

	Fall 2005	Fall 2006	Fall 2007	Fall 2008	Fall 2009
Morning	997	977	983	984	963
Afternoon	727	722	791	865	897
Evening	615	607	611	591	670
Weekend	32	29	27	40	41

President Charles Evans (1911-16) began evening classes referred to as "moonlight schools" during his years at the institution.

STUDENT FLOW

UNIVERSITY OF CENTRAL OKLAHOMA

	Fall 2005	Fall 2006	Fall 2007	Fall 2008	Fall 2009
Undergraduate					
New Freshmen	2,119	2,129	2,112	2,070	2,180
New UG Transfers	1,716	1,526	1,562	1,472	1,511
New Post Baccs	79	59	29	30	34
Readmitted	651	647	673	582	648
Continuing UG	10,063	10,068	9,963	10,002	10,040
Graduate					
New Graduates	285	292	368	410	430
New GR Transfers	9	3	0	0	0
Continuing GR	1,031	999	1,046	1,158	1,249
Total Students	15,953	15,723	15,753	15,724	16,092

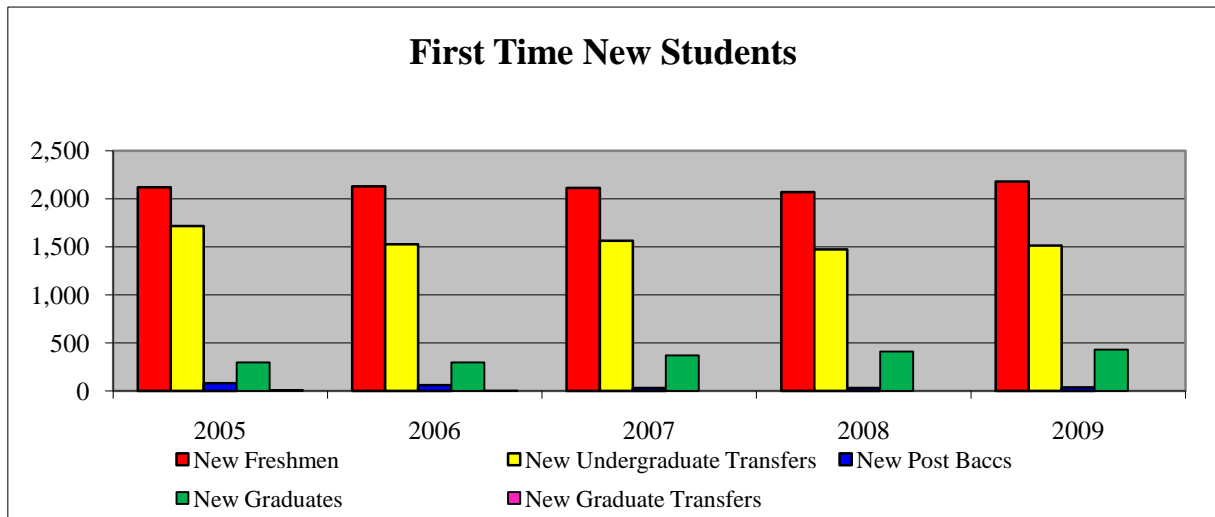

Fall 2009			
Top Ten Feeder High Schools (New Freshmen):		Top Ten Feeder Colleges (New Transfers):	
Edmond North (119)	Yukon (51)	OCCC (371)	Northern Ok College (86)
Edmond Memorial (96)	Putnam City (49)	Rose State (246)	Tulsa CC (82)
Edmond Santa Fe (95)	Westmoore (44)	OSU-OKC (180)	Redlands (67)
Putnam City North (89)	Guthrie (41)	OU (165)	SWOSU - Weatherford (46)
Mustang (51)	Piedmont (38)	OSU-Main (162)	Seminole State College (37)

Concurrent High School Enrollments

	Fall 2005	Fall 2006	Fall 2007	Fall 2008	Fall 2009
Concurrent High School Students*	87	124	139	137	245

* Concurrent students are included in enrollment figures.

ENROLLED FIRST-TIME FRESHMEN COMPOSITE ACT

UNIVERSITY OF CENTRAL OKLAHOMA

Composite Score	Fall 2005		Fall 2006		Fall 2007		Fall 2008		Fall 2009	
	Number	Percent	Number	Percent	Number	Percent	Number	Percent	Number	Percent
0-16	151	7.7%	132	6.9%	112	6.0%	161	9.4%	152	7.5%
17-18	235	12.0%	250	13.0%	240	12.8%	257	15.0%	258	12.7%
19-20	459	23.5%	456	23.7%	461	24.5%	371	21.6%	464	22.8%
21-22	488	25.0%	448	23.3%	470	25.0%	404	23.5%	455	22.3%
23-24	306	15.7%	278	14.5%	275	14.6%	259	15.1%	340	16.7%
25-26	166	8.5%	188	9.8%	175	9.3%	145	8.4%	181	8.9%
27-28	94	4.8%	103	5.4%	80	4.3%	76	4.4%	101	5.0%
29-30	33	1.7%	44	2.3%	49	2.6%	34	2.0%	63	3.1%
31-36	19	1.0%	21	1.1%	19	1.0%	12	0.7%	24	1.2%
TOTAL	1,951	100.0%	1,920	100.0%	1,881	100.0%	1,719	100.0%	2,038	100.0%
Avg ACT Composite	21.2		21.2		21.4		21.0		21.4	
ACT Required for Admission	20		20		20		20		20	
OK Avg	20.4		20.5		20.5		20.7		20.7	
US Avg	20.9		21.1		21.1		21.1		21.1	

Percentage of Enrolled First Time Freshmen Submitting ACT Scores within ACT Score Ranges

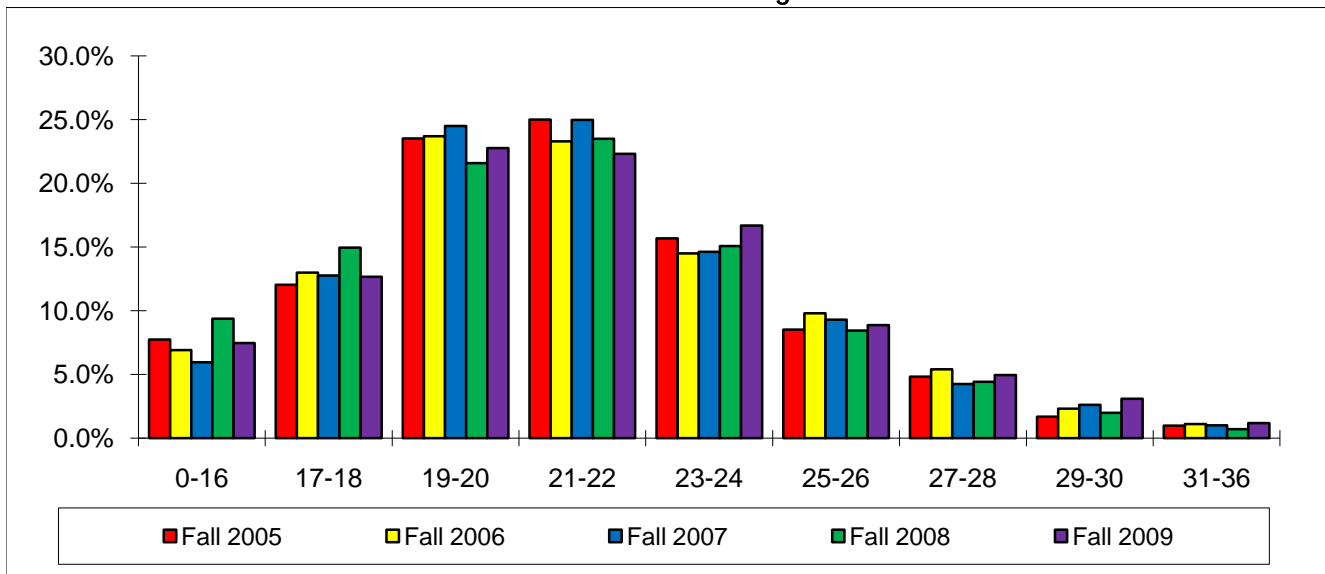

Longitudinal Retention Survey
First-Time, Full-Time Baccalaureate Degree Seeking Students

Cohort: Summer & Fall	Continuation Rates and Cumulative Graduation Rates														
	Head Count	Average ACT	Continued to 2nd Yr	Continued to 3rd Yr	Graduated in 3 Yrs	Continued to 4th Yr	Graduated in 4 Yrs	Continued to 5th Yr	Graduated in 5 Yrs	Continued to 6th Yr	Graduated in 6 Yrs	Graduated in 7 Yrs	Graduated in 8 Yrs	Graduated in 9 Yrs	Graduated in 10 Yrs
1996	1,001	21.5			1.2%		10.4%		22.6%		27.8%	31.1%	32.6%	33.8%	34.5%
1997	1,003	21.7			1.8%		10.6%		25.3%	15.2%	30.2%	32.1%	33.6%	35.1%	36.1%
1998	1,166	21.5			1.4%		11.9%	33.5%	27.4%	16.6%	33.3%	36.9%	38.3%	39.4%	40.0%
1999	1,481	22.0			0.8%	46.1%	12.6%	33.0%	28.4%	16.0%	35.0%	37.9%	39.0%	39.6%	40.2%
2000	1,492	21.8		51.5%	0.7%	46.0%	12.1%	33.9%	27.9%	16.3%	34.5%	36.9%	38.4%	39.9%	
2001	1,619	21.6	67.4%	51.6%	0.8%	46.4%	11.6%	35.0%	28.2%	18.1%	36.0%	39.2%	40.6%		
2002	1,630	21.5	66.1%	52.8%	0.3%	47.5%	11.8%	34.9%	29.8%	16.3%	36.0%	38.7%			
2003	1,796	21.5	64.3%	53.6%	0.6%	46.8%	11.7%	34.1%	29.2%	15.9%	35.9%				
2004	1,876	21.7	66.1%	51.9%	0.3%	46.3%	11.5%	33.4%	29.2%	16.5%					
2005	1,856	21.6	61.5%	50.5%	0.3%	46.2%	10.8%	35.1%							
2006*	1,909	21.7	57.9%	47.1%	0.2%	42.3%									
2007*	1,817	21.9	61.2%	50.5%											
2008*	1,655	22.2	65.3%												

*Preliminary figures; cohort has not been verified against OSRHE data.

Shaded areas in the darker gray represent data prior to Banner.

The higher shaded area represents the Six Year Graduation Rate that the federal government tracks.

Longitudinal Retention Survey
First-Time, Full-Time Baccalaureate Degree Seeking Transfer Students

Cohort: Summer & Fall	Continuation Rates and Cumulative Graduation Rates														
	Head Count	Average ACT	Continued to 2nd Yr	Continued to 3rd Yr	Graduated in 3 Yrs	Continued to 4th Yr	Graduated in 4 Yrs	Continued to 5th Yr	Graduated in 5 Yrs	Continued to 6th Yr	Graduated in 6 Yrs	Graduated in 7 Yrs	Graduated in 8 Yrs	Graduated in 9 Yrs	Graduated in 10 Yrs
1998	1,092	20.7			38.9%		48.9%	12.5%	52.4%	7.4%	54.0%	55.1%	56.0%	56.5%	56.8%
1999	1,060	20.6			38.2%	20.2%	46.8%	11.4%	50.0%	6.7%	52.3%	53.6%	54.2%	54.9%	55.3%
2000	1,069	20.9		45.7%	38.1%	25.4%	46.8%	13.6%	52.3%	6.5%	54.7%	55.7%	56.2%	56.9%	
2001	1,033	21.0	67.9%	45.8%	35.0%	25.9%	46.6%	13.4%	52.2%	6.1%	53.7%	54.8%	55.7%		
2002	896	21.3	70.6%	46.7%	36.3%	25.8%	48.2%	13.3%	53.7%	6.6%	56.1%	57.6%			
2003	1,052	20.7	71.3%	49.8%	34.9%	27.7%	47.5%	14.4%	52.5%	7.7%	55.1%				
2004	1,155	21.2	70.1%	48.9%	31.8%	25.4%	43.5%	12.3%	49.1%	7.2%					
2005	1,349	21.0	66.2%	46.5%	31.1%	25.4%	40.2%	14.0%							
2006	1,223	21.1	68.1%	46.9%	30.6%	26.9%									
2007	1,181	21.4	68.2%	47.9%											
2008	1,082	21.2	68.8%												

Shaded areas represent figures that cannot be calculated due to the conversion from Legacy to Banner.

Results may differ from previous years due to an update in methodology to more closely mirror the definitions used by First-Time, Full-Time Degree Seeking Students.

Longitudinal Retention Survey
First-Time, Full-Time Degree Seeking Graduate Students

Cohort: Summer & Fall	Continuation Rates and Cumulative Graduation Rates									
	Head Count	Graduated in 1 Yr	Continued to 2nd Yr	Graduated in 2 Yrs	Continued to 3rd Yr	Graduated in 3 Yrs	Continued to 4th Yr	Graduated in 4 Yrs	Continued to 5th Yr	Graduated in 5 Yrs
2002	118	11.0%	69.5%	50.0%	23.7%	65.3%	6.8%	66.9%	4.2%	69.5%
2003	97	13.4%	70.1%	50.5%	20.6%	62.9%	11.3%	67.0%	4.1%	70.1%
2004	87	5.7%	77.0%	50.6%	23.0%	66.7%	6.9%	71.3%	5.7%	71.3%
2005	126	11.9%	77.0%	64.3%	19.8%	80.2%	5.6%	82.5%	5.6%	
2006	153	5.2%	76.5%	62.7%	16.3%	75.2%	3.3%			
2007	193	5.2%	80.8%	58.0%	24.9%					
2008	182	5.5%	74.2%							

The shaded area represents 150% of time expected to graduate.

GRADUATE STUDENTS**UNIVERSITY OF CENTRAL OKLAHOMA**

	Fall 2005	Fall 2006	Fall 2007	Fall 2008	Fall 2009
Headcount	1,324	1,294	1,414	1,568	1,679
Total Credit Hours	7,715	8,007	8,750	9,382	10,715

New Admissions to the Graduate College	294	295	368	410	430
---	-----	-----	-----	-----	-----

Headcount by College					
Arts, Media, and Design	28	21	27	43	46
Business Administration	172	154	164	169	241
Education and Professional Studies	857	853	949	1,017	1,035
Liberal Arts	164	158	158	178	211
Mathematics and Science	92	99	77	83	57
Interdisciplinary Studies	---	---	---	---	38
Non-Degree Majors	11	9	39	78	51

Full-Time	448	496	538	540	639
Part-Time	876	798	876	1,028	1,040

Male	382	333	375	409	475
Female	942	961	1,039	1,159	1,204

Average Age	34	33	33	33	32
--------------------	----	----	----	----	----

Race/Ethnicity					
International*	116	120	106	117	112
Caucasian	997	934	1,032	1,117	1,132
African-American	77	83	101	130	144
American Indian	45	57	66	63	62
Asian	24	25	29	34	31
Hispanic	39	44	46	43	45
Not Declared	24	28	32	62	142
Pacific Islander	2	3	2	2	2
Two or More Races	---	---	---	---	9

*Students who do not have resident status.

SEMESTER ENROLLMENT VARIANCE

UNIVERSITY OF CENTRAL OKLAHOMA

	AY 2004-05			AY 2005-06			AY 2006-07			AY 2007-08			AY 2008-09		
	Sum	Fall	Spr	Sum	Fall	Spr	Sum	Fall	Spr	Sum	Fall	Spr	Sum	Fall	Spr
Headcount															
Freshmen	718	4,248	3,185	723	4,263	3,100	701	4,233	3,124	768	4,221	3,101	716	4,164	3,073
Sophomores	605	2,529	2,564	639	2,655	2,515	600	2,509	2,463	616	2,520	2,373	579	2,416	2,316
Juniors	963	2,921	2,993	1,122	3,193	3,107	1,074	3,122	2,972	1,020	3,055	3,025	1,012	3,000	2,870
Seniors	2,074	4,243	4,308	2,234	4,327	4,425	2,327	4,383	4,406	2,189	4,389	4,476	2,294	4,439	4,597
Post-Baccalaureates	92	194	187	82	190	169	57	182	169	81	154	128	76	137	129
Graduates	837	1,449	1,355	771	1,325	1,274	724	1,294	1,269	736	1,414	1,381	802	1,568	1,525
Majors by College															
Arts, Media, and Design	279	863	894	315	952	926	267	906	909	261	999	983	253	1,062	946
Business Administration	1,019	2,625	2,455	985	2,694	2,555	995	2,686	2,673	1,068	2,945	2,852	1,096	3,091	2,815
Education and Professional Studies	1,427	3,078	3,105	1,600	3,466	3,356	1,626	3,499	3,511	1,627	3,883	3,812	1,854	4,126	3,997
Liberal Arts	888	2,269	2,228	905	2,427	2,304	943	2,288	2,227	840	2,445	2,372	866	2,601	2,455
Mathematics and Science	691	2,307	2,254	767	2,399	2,235	798	2,274	2,315	848	2,677	2,497	860	2,823	2,539
New Students															
Freshmen	68	2,148	195	93	2,119	207	104	2,129	245	100	2,112	294	75	2,070	207
Transfers	183	1,677	793	257	1,717	729	214	1,526	754	210	1,562	752	205	1,472	734
Graduates	231	200	166	118	294	170	91	295	195	103	368	216	120	410	223
Credit Hours															
Undergraduate	22,563	167,750	156,557	24,321	174,424	156,641	23,704	170,125	154,004	23,169	168,111	152,812	23,843	165,389	151,651
Graduates	3,965	8,684	8,116	3,554	7,715	7,854	3,245	8,007	7,966	3,274	8,750	8,290	3,411	9,382	9,342
Sections															
Undergraduate	495	2,431	2,373	533	2,549	2,478	564	2,520	2,420	516	2,631	2,467	525	2,653	2,547
Graduate	187	442	459	185	415	440	205	398	414	168	417	450	182	429	448
Student Average Age	27	25	25	26	25	25	26	24	25	26	24	25	26	25	25
Degrees Granted															
Undergraduate	300	762	1,067	319	793	1,000	358	866	1,067	292	783	1,058	352	914	1,056
Graduate	114	137	218	81	165	203	97	130	200	56	131	206	82	139	215
Probation/Suspension															
Probation	179	1057	739	182	1,210	687	218	1,192	730	242	1169	675	184	1,052	693
Suspension	65	266	404	74	328	521	79	289	483	64	299	438	59	266	403

retention GPA of 1.7 and those with more than 30

STUDENT COSTS

UNIVERSITY OF CENTRAL OKLAHOMA

	2005-06	2006-07	2007-08	2008-09	2009-10
Average Annual Resident Cost					
UG Tuition (30 credit hours)	\$2,811.00	\$3,027.00	\$3,315.00	\$3,681.00	\$3,681.00
GR Tuition (24 credit hours)	\$2,988.00	\$3,216.00	\$3,516.00	\$3,891.60	\$3,891.60
Room and Board (20 meal/week)	\$4,476.00	\$4,763.00	\$6,380.00	\$7,468.00	\$7,776.00

Resident Cost per Credit Hour					
UG Tuition	\$93.70	\$100.90	\$110.50	\$122.70	\$122.70
GR Tuition	\$124.50	\$134.00	\$146.50	\$162.15	\$162.15
Mandatory Fees*	\$16.05	\$17.05	\$18.05	\$18.05	\$18.05
Instruction & Facility Enhancement Fee (weighted average)*	\$10.85	\$10.80	\$11.49	\$14.04	\$14.74

* Fall 2005 marks a change in fee structure.

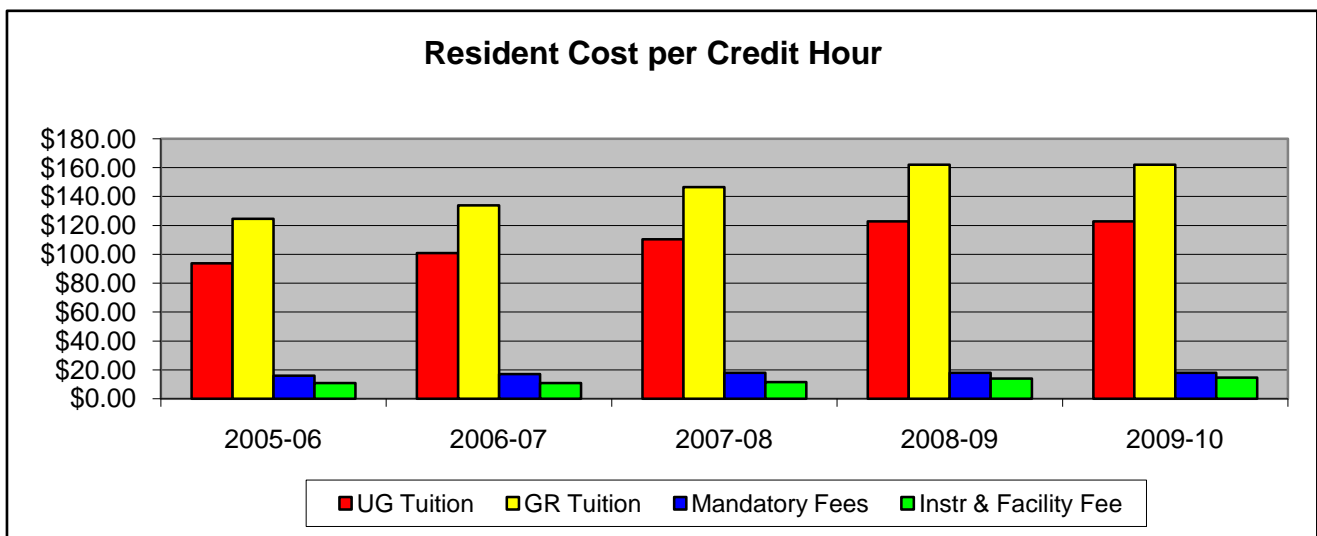
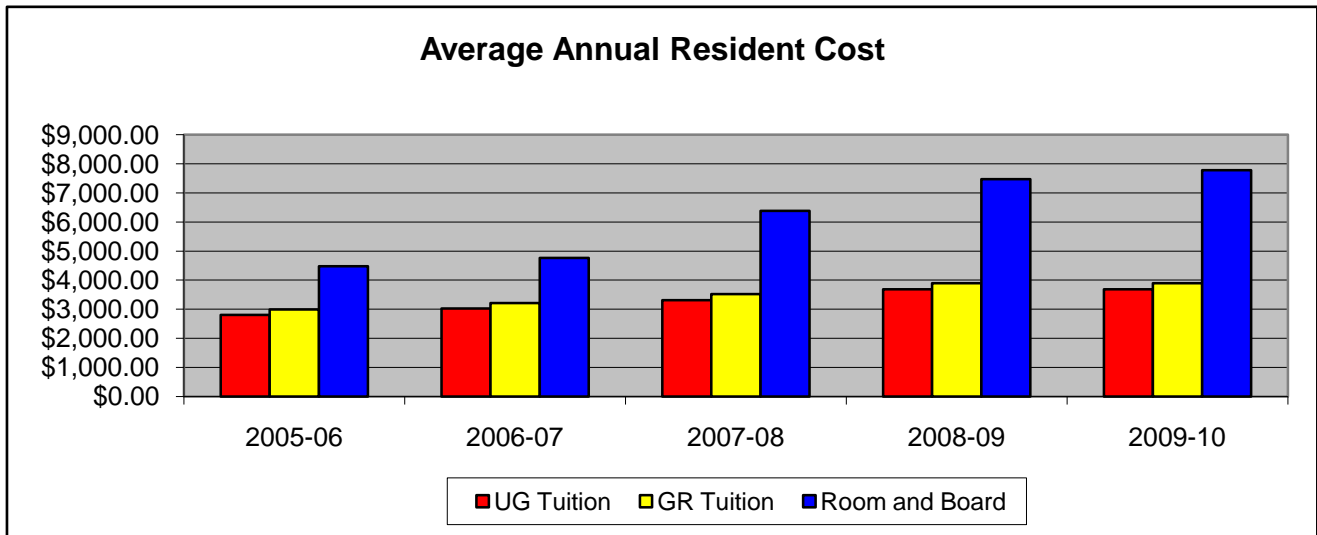

STUDENT FINANCIAL ASSISTANCE
UNIVERSITY OF CENTRAL OKLAHOMA

Type of Aid	2004-05		2005-06		2006-07		2007-08		2008-09	
	No.	Amount	No.	Amount	No.	Amount	No.	Amount	No.	Amount
Grants	6,732	\$15,902,068	6,980	\$16,867,994	6,926	\$16,924,964	6,853	\$18,152,088	6,852	\$20,101,121
Loans	6,438	\$36,255,914	7,058	\$43,878,720	6,630	\$39,920,055	6,528	\$44,525,322	6,623	\$50,827,913
Scholarships	2,912	\$4,965,832	3,272	\$6,551,533	3,418	\$7,557,894	4,007	\$9,778,183	4,122	\$11,082,834
Student Employment	859	\$1,839,639	962	\$2,331,431	971	\$2,524,193	975	\$2,509,240	1,054	\$2,998,695
Total*	10,534	\$58,963,453	11,847	\$69,629,678	11,222	\$66,927,106	11,591	\$74,964,833	11,790	\$85,010,563

*Totals reflect unduplicated student counts in each category.

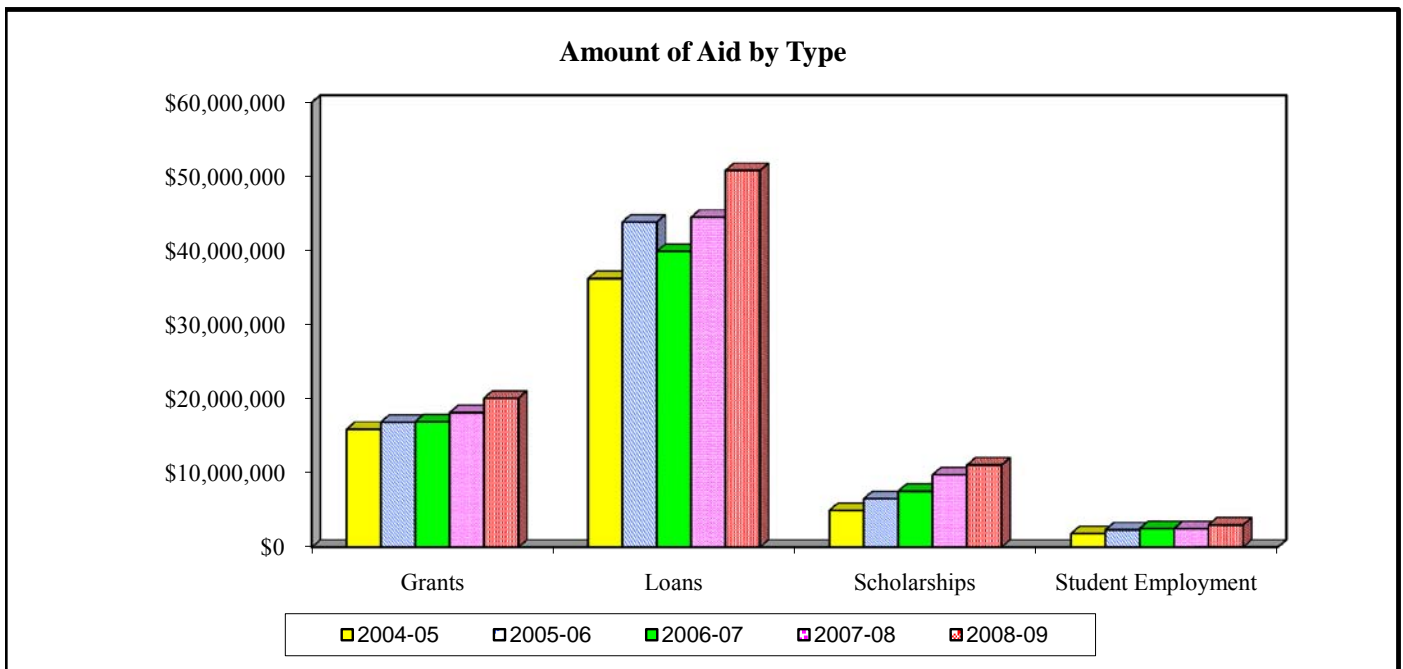

STUDENT HOUSING

UNIVERSITY OF CENTRAL OKLAHOMA

Student Headcount							
	Fall 2005	Fall 2006	Fall 2007	Fall 2008	Fall 2009	2009 Capacity	% Utilized 2009
Residence Halls							
<i>West Hall (F)</i>	423	433	339	382	437	458	95%
<i>Murdaugh Hall (M)</i>	288	291	214	244	289	290	100%
<i>University Plaza</i>	285	283	237	250	265	294	90%
<i>University Commons</i>	380	382	377	365	380	384	99%
<i>University Suites</i>	298	298	276	292	288	302	95%
Residence Hall Totals	1,674	1,687	1,443	1,533	1,659	1,728	96%

Residence Hall numbers reflect student headcount. Capacity reflects the number of spaces available, not the number of rooms. This number can change from year to year because of damages. Some students have single rooms which will count as two spaces. Adjustments for this have been made in the utilization figures.

Number of Apartments Rented							
	Fall 2005	Fall 2006	Fall 2007	Fall 2008	Fall 2009	2009 Capacity	% Utilized 2009
University Housing							
<i>Broncho Apts North (II)</i>	53	28	0	0	0	0	---
<i>Broncho Apts South (I)</i>	62	39	0	0	0	0	---
<i>N. Washington Apts.</i>	6	5	8	8	8	8	100%
Univ Housing Totals	121	72	8	8	8	8	100%

Because non-UCO student spouses and children reside in them, University Housing numbers only reflect a count of apartments. Apartments will occasionally be unrentable because of damage or special designations, which can cause capacity numbers to vary from year to year. The Broncho Apts were closed down prior to Fall 2007.

CREDIT HOURS BY DEPARTMENT
UNIVERSITY OF CENTRAL OKLAHOMA

College of Arts, Media, and Design

Department		Sum-Spr 2004-05	Sum-Spr 2005-06	Sum-Spr 2006-07	Sum-Spr 2007-08	Sum-Spr 2008-09
Art	LD	3,078	4,071	3,918	4,042	2,340
	UD	3,242	2,154	2,195	2,114	2,195
	GRAD	229	123	24	44	45
	TOT	6,549	6,348	6,137	6,200	4,580
Design	LD	1,887	1,582	959	850	2,187
	UD	1,814	1,989	2,407	2,554	2,052
	GRAD	84	77	81	113	96
	TOT	3,785	3,648	3,447	3,517	4,335
Music	LD	3,289	3,178	4,211	4,566	4,738
	UD	2,086	2,175	1,920	1,623	2,093
	GRAD	200	242	268	406	635
	TOT	5,575	5,595	6,399	6,595	7,466
Theatre, Dance and Media Arts	LD	2,887	2,971	2,711	2,715	2,551
	UD	1,291	1,389	1,387	1,372	1,407
	GRAD	11	0	2	4	0
	TOT	4,189	4,360	4,100	4,091	3,958
CAMD - Totals	LD	11,141	11,802	11,799	12,173	11,816
	UD	8,433	7,707	7,909	7,663	7,747
	GRAD	524	442	375	567	776
	TOT	20,098	19,951	20,083	20,403	20,339

CREDIT HOURS BY DEPARTMENT
UNIVERSITY OF CENTRAL OKLAHOMA

College of Business Administration

Department		Sum-Spr 2004-05	Sum-Spr 2005-06	Sum-Spr 2006-07	Sum-Spr 2007-08	Sum-Spr 2008-09
Accounting	LD	5,745	5,886	5,661	5,484	4,887
	UD	5,460	5,491	5,415	5,730	5,689
	GRAD	363	288	135	30	9
	TOT	11,568	11,665	11,211	11,244	10,585
Economics and International Business*	LD	6,660	6,975	6,930	7,947	9,417
	UD	1,208	1,406	1,465	1,584	1,563
	GRAD	354	258	162	15	9
	TOT	8,222	8,639	8,557	9,546	10,989
Finance*	LD	4,326	4,395	3,696	2,895	2,205
	UD	6,622	6,928	7,225	11,246	11,702
	GRAD	603	516	167	21	0
	TOT	11,551	11,839	11,088	14,162	13,907
General Business*	LD	1,839	2,493	2,445	---	---
	UD	6,711	7,333	7,036	---	---
	GRAD	303	261	1,447	---	---
	TOT	8,853	10,087	10,928	---	---
Information Systems and Operations Management	LD	418	498	398	392	445
	UD	8,496	7,566	7,095	6,971	6,663
	GRAD	553	297	74	10	0
	TOT	9,467	8,361	7,567	7,373	7,108
Management*	LD	0	0	0	1,149	213
	UD	9,476	10,096	9,618	10,195	9,813
	GRAD	627	558	471	2,396	2,585
	TOT	10,103	10,654	10,089	13,740	12,611
Marketing*	LD	798	702	756	705	876
	UD	8,247	8,725	8,265	11,932	10,709
	GRAD	315	321	180	42	0
	TOT	9,360	9,748	9,201	12,679	11,585
Military Science	LD	296	319	425	317	302
	UD	212	246	231	255	183
	GRAD	0	0	0	0	0
	TOT	508	565	656	572	485
CBA - Totals	LD	20,082	21,268	20,311	18,889	18,345
	UD	46,432	47,791	46,350	47,913	46,322
	GRAD	3,118	2,499	2,636	2,514	2,603
	TOT	69,632	71,558	69,297	69,316	67,270

* Due to restructuring in 2007, General Business courses were reassigned to the Economics and International Business, Finance, Management, and Marketing departments.

CREDIT HOURS BY DEPARTMENT
UNIVERSITY OF CENTRAL OKLAHOMA

College of Education and Professional Studies

Department		Sum-Spr 2004-05	Sum-Spr 2005-06	Sum-Spr 2006-07	Sum-Spr 2007-08	Sum-Spr 2008-09
Advanced Professional Services	LD	0	0	0	0	0
	UD	784	806	852	782	902
	GRAD	2,793	2,691	2,759	2,977	3,150
	TOT	3,577	3,497	3,611	3,759	4,052
Curriculum and Instruction	LD	0	0	0	0	0
	UD	4,009	4,325	4,214	4,024	4,799
	GRAD	1,354	927	1,027	1,108	1,763
	TOT	5,363	5,252	5,241	5,132	6,562
Human Environmental Sciences	LD	5,593	5,966	6,423	6,139	6,240
	UD	4,304	4,531	4,598	5,029	4,826
	GRAD	704	840	697	939	973
	TOT	10,601	11,337	11,718	12,107	12,039
Kinesiology and Health Studies	LD	12,086	12,344	12,270	11,780	10,178
	UD	6,225	6,899	7,080	7,157	7,631
	GRAD	456	477	492	493	568
	TOT	18,767	19,720	19,842	19,430	18,377
Occupational and Technology Education	LD	1,491	1,911	1,500	1,263	1,197
	UD	4,627	5,049	5,592	5,898	6,373
	GRAD	2,379	2,190	2,178	2,223	2,166
	TOT	8,497	9,150	9,270	9,384	9,736
Professional Teacher Education	LD	0	0	0	0	0
	UD	7,835	8,780	7,370	7,294	7,374
	GRAD	1,543	1,384	1,288	1,611	1,848
	TOT	9,378	10,164	8,658	8,905	9,222
Psychology	LD	8,846	9,333	8,715	7,971	7,857
	UD	4,241	4,279	4,390	4,351	4,539
	GRAD	2,033	2,099	2,366	2,594	2,463
	TOT	15,120	15,711	15,471	14,916	14,859
Special Services	LD	603	588	594	576	558
	UD	4,421	4,391	4,085	4,353	4,313
	GRAD	1,570	1,639	1,611	1,695	1,867
	TOT	6,594	6,618	6,290	6,624	6,738
CEPS - Totals	LD	28,619	30,142	29,502	27,729	26,030
	UD	36,446	39,060	38,181	38,888	40,757
	GRAD	12,832	12,247	12,418	13,640	14,798
	TOT	77,897	81,449	80,101	80,257	81,585

CREDIT HOURS BY DEPARTMENT
UNIVERSITY OF CENTRAL OKLAHOMA

College of Liberal Arts

Department		Sum-Spr 2004-05	Sum-Spr 2005-06	Sum-Spr 2006-07	Sum-Spr 2007-08	Sum-Spr 2008-09
English	LD	17,754	17,580	16,341	16,107	16,446
	UD	5,491	6,027	5,788	5,730	5,768
	GRAD	1,381	1,420	1,229	1,264	1,406
	TOT	24,626	25,027	23,358	23,101	23,620
History and Geography	LD	14,703	14,757	14,190	12,981	12,804
	UD	3,814	3,706	3,778	3,951	4,001
	GRAD	415	414	330	375	396
	TOT	18,932	18,877	18,298	17,307	17,201
Humanities & Philosophy	LD	19,776	19,449	17,940	16,488	14,637
	UD	1,965	2,017	1,769	1,811	1,840
	GRAD	21	12	30	18	21
	TOT	21,762	21,478	19,739	18,317	16,498
Mass Communication	LD	15,347	14,954	12,394	11,451	11,007
	UD	8,092	8,206	9,253	8,651	9,192
	GRAD	48	57	72	33	21
	TOT	23,487	23,217	21,719	20,135	20,220
Modern Languages, Literature, and Cultural Studies	LD	7,025	8,447	9,456	9,016	9,154
	UD	702	621	710	606	796
	GRAD	9	21	30	33	33
	TOT	7,736	9,089	10,196	9,655	9,983
Political Science	LD	7,902	8,493	8,796	8,361	8,331
	UD	2,687	3,171	2,878	2,296	1,731
	GRAD	410	201	274	202	204
	TOT	10,999	11,865	11,948	10,859	10,266
Sociology, Criminal Justice, and Substance Abuse Studies	LD	6,097	5,274	5,438	5,294	5,140
	UD	8,691	9,220	8,832	8,675	8,919
	GRAD	1,049	618	730	599	801
	TOT	15,837	15,112	15,000	14,568	14,860
CLA - Totals	LD	88,604	88,954	84,555	79,698	77,519
	UD	31,442	32,968	33,008	31,720	32,247
	GRAD	3,333	2,743	2,695	2,524	2,882
	TOT	123,379	124,665	120,258	113,942	112,648

CREDIT HOURS BY DEPARTMENT
UNIVERSITY OF CENTRAL OKLAHOMA

College of Mathematics and Science

Department		Sum-Spr 2004-05	Sum-Spr 2005-06	Sum-Spr 2006-07	Sum-Spr 2007-08	Sum-Spr 2008-09
Biology	LD	19,041	19,203	18,902	19,690	20,095
	UD	2,521	2,627	2,696	2,776	2,923
	GRAD	186	206	176	161	192
	TOT	21,748	22,036	21,774	22,627	23,210
Chemistry	LD	6,100	6,275	6,449	6,942	7,178
	UD	2,970	3,182	3,465	3,175	3,241
	GRAD	462	563	468	465	376
	TOT	9,532	10,020	10,382	10,582	10,795
Computer Science	LD	5,787	4,638	3,990	3,396	3,096
	UD	1,838	1,403	999	829	931
	GRAD	33	99	144	42	72
	TOT	7,658	6,140	5,133	4,267	4,099
Engineering and Physics	LD	8,643	8,272	8,334	8,454	8,225
	UD	1,791	1,823	1,717	1,640	1,706
	GRAD	69	113	60	41	87
	TOT	10,503	10,208	10,111	10,135	10,018
Funeral Service	LD	357	369	341	318	267
	UD	2,879	2,756	2,547	2,469	2,404
	GRAD	0	0	0	0	0
	TOT	3,236	3,125	2,888	2,787	2,671
Mathematics and Statistics	LD	15,579	16,322	16,400	16,741	17,135
	UD	1,574	1,711	1,900	1,730	1,648
	GRAD	78	121	195	291	301
	TOT	17,231	18,154	18,495	18,762	19,084
Nursing	LD	1,690	1,788	1,693	2,069	1,956
	UD	3,980	3,921	4,963	5,221	5,567
	GRAD	130	90	51	69	48
	TOT	5,800	5,799	6,707	7,359	7,571
CMS - Totals	LD	57,197	56,867	56,109	57,610	57,952
	UD	17,553	17,423	18,287	17,840	18,420
	GRAD	958	1,192	1,094	1,069	1,076
	TOT	75,708	75,482	75,490	76,519	77,448

CREDIT HOURS BY DEPARTMENT
UNIVERSITY OF CENTRAL OKLAHOMA

College Totals

		Sum-Spr 2004-05	Sum-Spr 2005-06	Sum-Spr 2006-07	Sum-Spr 2007-08	Sum-Spr 2008-09
College of Arts, Media, and Design	LD	11,141	11,802	11,799	12,173	11,816
	UD	8,433	7,707	7,909	7,663	7,747
	GRAD	524	442	375	567	776
	TOT	20,098	19,951	20,083	20,403	20,339
College of Business Administration	LD	20,082	21,268	20,311	18,889	18,345
	UD	46,432	47,791	46,350	47,913	46,322
	GRAD	3,118	2,499	2,636	2,514	2,603
	TOT	69,632	71,558	69,297	69,316	67,270
College of Education and Professional Studies	LD	28,619	30,142	29,502	27,729	26,030
	UD	36,446	39,060	38,181	38,888	40,757
	GRAD	12,832	12,247	12,418	13,640	14,798
	TOT	77,897	81,449	80,101	80,257	81,585
College of Liberal Arts	LD	88,604	88,954	84,555	79,698	77,519
	UD	31,442	32,968	33,008	31,720	32,247
	GRAD	3,333	2,743	2,695	2,524	2,882
	TOT	123,379	124,665	120,258	113,942	112,648
College of Mathematics and Science	LD	57,197	56,867	56,109	57,610	57,952
	UD	17,553	17,423	18,287	17,840	18,420
	GRAD	958	1,192	1,094	1,069	1,076
	TOT	75,708	75,482	75,490	76,519	77,448
University Level Courses	LD	774	1,357	1,808	3,555	3,370
	UD	147	38	3	414	358
	GRAD	0	0	0	0	0
	TOT	921	1,395	1,811	3,969	3,728
University Totals	LD	206,417	210,390	204,084	199,654	195,032
	UD	140,453	144,987	143,738	144,438	145,851
	GRAD	20,765	19,123	19,218	20,314	22,135
	TOT	367,635	374,500	367,040	364,406	363,018

AVERAGE CREDIT HOURS BY CLASSIFICATION

UNIVERSITY OF CENTRAL OKLAHOMA

	Fall 2005			Fall 2006			Fall 2007			Fall 2008			Fall 2009		
	No. of Students	Credit Hours	Avg Cr Hrs	No. of Students	Credit Hours	Avg Cr Hrs	No. of Students	Credit Hours	Avg Cr Hrs	No. of Students	Credit Hours	Avg Cr Hrs	No. of Students	Credit Hours	Avg Cr Hrs
Full Time															
Freshmen	3,261	44,603	13.7	3,198	43,691	13.7	3,050	41,636	13.7	2,774	38,075	13.7	2,885	39,473	13.7
Sophomores	2,060	28,480	13.8	1,930	26,601	13.8	1,919	26,333	13.7	1,839	25,446	13.8	1,869	25,924	13.9
Juniors	2,371	32,982	13.9	2,342	32,292	13.8	2,281	31,732	13.9	2,252	31,467	14.0	2,252	31,244	13.9
Seniors	2,776	38,514	13.9	2,714	37,846	13.9	2,695	37,621	14.0	2,742	38,171	13.9	2,844	39,339	13.8
Post-Baccalaureates	44	575	13.1	30	404	13.5	28	360	12.9	20	255	12.8	25	312	12.5
Graduates	448	4,590	10.2	496	5,134	10.4	538	5,483	10.2	540	5,469	10.1	639	6,630	10.4
Total Full Time	10,960	149,744	13.7	10,710	145,968	13.6	10,511	143,165	13.6	10,167	138,883	13.7	10,514	142,922	13.6
Part Time															
Freshmen	1,002	6,897	6.9	1,035	7,029	6.8	1,171	7,772	6.6	1,390	9,642	6.9	1,417	10,198	7.2
Sophomores	595	4,446	7.5	579	4,129	7.1	601	4,489	7.5	577	4,295	7.4	504	3,781	7.5
Juniors	822	5,854	7.1	780	5,438	7.0	774	5,420	7.0	748	5,300	7.1	768	5,479	7.1
Seniors	1,551	10,357	6.7	1,669	11,135	6.7	1,694	11,299	6.7	1,697	11,235	6.6	1,733	11,740	6.8
Post-Baccalaureates	147	684	4.7	152	740	4.9	126	583	4.6	117	571	4.9	116	568	4.9
Graduates	876	4,157	4.7	798	3,693	4.6	876	4,133	4.7	1,028	4,845	4.7	1,040	5,034	4.8
Total Part Time	4,993	32,395	6.5	5,013	32,164	6.4	5,242	33,696	6.4	5,557	35,888	6.5	5,578	36,800	6.6
Total															
Freshmen	4,263	51,500	12.1	4,233	50,720	12.0	4,221	49,408	11.7	4,164	47,717	11.5	4,302	49,671	11.5
Sophomores	2,655	32,926	12.4	2,509	30,730	12.2	2,520	30,822	12.2	2,416	29,741	12.3	2,373	29,705	12.5
Juniors	3,193	38,836	12.2	3,122	37,730	12.1	3,055	37,152	12.2	3,000	36,767	12.3	3,020	36,723	12.2
Seniors	4,327	48,871	11.3	4,383	48,981	11.2	4,389	48,920	11.1	4,439	49,406	11.1	4,577	51,079	11.2
Post-Baccalaureates	191	1,259	6.6	182	1,144	6.3	154	943	6.1	137	826	6.0	141	880	6.2
Graduates	1,324	8,747	6.6	1,294	8,827	6.8	1,414	9,616	6.8	1,568	10,314	6.6	1,679	11,664	6.9
Grand Total	15,953	182,139	11.4	15,723	178,132	11.3	15,753	176,861	11.2	15,724	174,771	11.1	16,092	179,722	11.2

ETHNIC PROFILE*

	2004-05		2005-06		2006-07		2007-08		2008-09	
	Bachelor's	Master's	Bachelor's	Master's	Bachelor's	Master's	Bachelor's	Master's	Bachelor's	Master's
Caucasian	1,441	322	1,457	335	1,546	304	1,505	284	1,530	301
African-American	142	24	154	24	166	27	169	23	196	32
American Indian	91	13	104	14	113	8	91	23	115	26
Asian	86	8	59	10	68	12	84	9	76	11
Hispanic	61	11	51	19	56	12	64	11	80	13
International-SV**	251	87	220	37	257	56	172	48	189	47
Not Declared	42	3	67	10	85	8	110	8	133	5
Total	2,114	468	2,112	449	2,291	427	2,195	406	2,319	435

**Students who do not have resident status.

GENDER PROFILE*

	2004-05		2005-06		2006-07		2007-08		2008-09	
	Bachelor's	Master's	Bachelor's	Master's	Bachelor's	Master's	Bachelor's	Master's	Bachelor's	Master's
Male	838	162	815	129	924	120	847	104	888	111
Female	1,276	306	1,297	320	1,367	307	1,348	302	1,431	324

ORIGIN OF GRADUATING STUDENTS*

	2004-05	2005-06	2006-07	2007-08	2008-09
Undergraduate Students					
Started at UCO	973	884	731	565	565
Two-Year Transfer	502	481	646	751	758
Four-Year Transfer	159	265	373	313	426
Both 2 & 4 Year Transfer	504	482	541	566	570
Total	2,138	2,112	2,291	2,195	2,319

* Students may earn more than one degree; therefore, this is not representative of headcount.

Baccalaureate Degree Profile Summer 2008 - Fall 2008 - Spring 2009

These figures represent students awarded baccalaureate degrees, not total degrees awarded (some students earned multiple degrees in the given time frame).

Gender	Number	Percentage
Male	885	38.3%
Female	1,428	61.7%
Total	2,313	100.0%

Ethnicity	Number	Percentage
Caucasian	1,528	66.1%
African American	196	8.5%
American Indian	115	5.0%
Asian	75	3.2%
Hispanic	80	3.5%
International	186	8.0%
Not Declared	133	5.8%
Total	2,313	100.0%

Age at Graduation	Number	Percentage
20 & Under	2	0.1%
21-25	1,378	59.6%
26-30	450	19.5%
31 & Over	324	14.0%
Unknown	159	6.9%
Total	2,313	100.0%
Average Age	27	

Origin	Number	Percentage
In-State - Total	1,601	69.2%
In State - OKC MSA*	1,217	52.6%
In State - Non-MSA	384	16.6%
Out-of-State	106	4.6%
International	186	8.0%
Unknown**	420	18.2%
Total	2,313	100.0%

* OKC MSA includes Canadian, Cleveland, Logan, McClain, Oklahoma, and Pottawatomie counties.

** Many of these students were in the system prior to the collection of SOASUPL, which collects student origin.

Degrees	Number	Percentage
Single Major Only	1,685	72.8%
Single Major with a Minor	575	24.9%
2nd Bachelor Degree	32	1.4%
Double Majors	21	0.9%
Total	2,313	100.0%

Top 3 Mailing Zip Codes	Number	Percentage
1. 73034 - Edmond	306	13.2%
2. 73013 - Edmond	134	5.8%
3. 73003 - Edmond	157	6.8%

GPA/Hours at Graduation	Avg. GPA	Avg. Hours
UCO	3.09	96
Transfer	3.06	55
Overall	3.07	138

ACT Scores	Number	Percentage
0-16	61	2.6%
17-18	167	7.2%
19-20	259	11.2%
21-22	261	11.3%
23-24	220	9.5%
25-26	141	6.1%
27-28	67	2.9%
29-30	29	1.3%
31-36	18	0.8%
Unknown	1,090	47.1%
Total	2,313	100.0%
Average ACT Score	22	

Admit Type	Number	Percentage
First Time Freshmen	745	32.2%
Transfer Students	1,106	47.8%
All Other Admits	462	20.0%
Total	2,313	100.0%

First Time Freshmen		
Graduated within*	Number	Percentage
Less than 4 years	8	1.1%
4 years	206	27.7%
5 years	341	45.8%
6 years	127	17.0%
More than 6 years	63	8.5%
Total	745	100.0%

* Amount of time lapsed between first admission to UCO and graduation.

Transfers		
Graduated within*	Number	Percentage
Less than 2 years	24	2.2%
2 years	243	22.0%
3 years	372	33.6%
4 years	248	22.4%
More than 4 years	219	19.8%
Total	1,106	100.0%

* Amount of time lapsed between first admission to UCO and graduation.

International Students - Origin by Country		
Country	Number	Percentage
Japan	82	44.1%
Nepal	18	9.7%
Taiwan	12	6.5%
Pakistan	10	5.4%
Bulgaria	7	3.8%
India	7	3.8%
Kenya	6	3.2%
Malaysia	6	3.2%
Korea, Republic of	5	2.7%
China (Peoples Republic of)	4	2.2%
Indonesia	3	1.6%
Morocco	2	1.1%
Nigeria	2	1.1%
Albania	1	0.5%
Australia	1	0.5%
Bangladesh	1	0.5%
Bolivia	1	0.5%
Cameroon	1	0.5%
Ethiopia	1	0.5%
Macedonia	1	0.5%
Mauritius	1	0.5%
Nigeria	1	0.5%
Peru	1	0.5%
South Africa	1	0.5%
Spain	1	0.5%
Togo	1	0.5%
Uganda	1	0.5%
Vietnam	1	0.5%
Zimbabwe	1	0.5%
Unknown *	6	3.2%
Total	186	100.0%

* Many of these students were in the system prior to the collection of SOASUPL, which collects student origin.

ANNUALIZED DEGREES GRANTED BY MAJOR

UNIVERSITY OF CENTRAL OKLAHOMA

College of Arts, Media, and Design

REGENTS CODE	DEPT.	DEGREE	MAJOR	ADDED/ (DELETED)	DESCRIPTION	Undergraduate Degrees				
						SM-SP 2004-05	SM-SP 2005-06	SM-SP 2006-07	SM-SP 2007-08	SM-SP 2008-09
003	ART	B.A.	817	(2001)	Art-Photographic Arts	0	0	1	0	0
003	ART	B.A.	821	(2001)	Art-Graphic Arts	0	0	6	0	0
003	ART	B.A.	824	(2001)	Art-Formation Arts	0	0	3	0	0
003	ART	B.F.A.	1000	(2001)	Art-Formation Arts	1	6	0	2	0
003	ART	B.F.A.	1001	(2001)	Art-Graphic Arts	12	6	0	0	0
003	ART	B.F.A.	1002	(2005)	Art-Photographic Arts	7	4	7	1	1
003	ART	B.F.A.	1003	(2005)	Art-2Dimensional Studio	4	8	6	9	2
003	ART	B.F.A.	1004	(2005)	Art-3Dimensional Studio	1	3	4	2	0
003	ART	B.F.A.	1005	2001	Art-Art History	1	0	1	1	7
003	ART	B.F.A.	1006	2005	Art-Art Studio	na	0	2	9	10
003 - Art Program Total						26	27	30	24	20
004	ART	B.A.Ed.	810	(2001)	Art Education	0	0	3	0	0
004	ART	B.F.A.Ed.	1020		Art Education	4	11	9	8	9
004 - Art Education Program Total						4	11	12	8	9
126	MUSIC	B.M.	841	(2001)	Music-Music Theatre	0	1	0	0	0
126	MUSIC	B.M.	1060		Music-Music Theatre	6	6	2	2	7
126	MUSIC	B.M.	1061		Music-Piano	1	1	2	0	1
126	MUSIC	B.M.	1062		Music-Vocal	1	0	1	1	5
126	MUSIC	B.M.	1063		Music-Percussion	0	0	0	2	2
126	MUSIC	B.M.	1064		Music-Wind	1	5	4	1	2
126	MUSIC	B.M.	1065		Music-String	3	5	2	5	1
126	MUSIC	B.M.	1066	2006	Music-Piano Performance and Pedagogy	na	0	0	0	0
126 - Music Program Total						12	18	11	11	18
127	MUSIC	B.M.Ed.	1080		Music Education-Instrumental	8	2	10	4	6
127	MUSIC	B.M.Ed.	1081		Music Education-Vocal	2	4	0	2	2
127 - Music Education Program Total						10	6	10	6	8
131	TDMA	B.F.A.Ed.	1124	2006	Theatre Arts-Theatre/Communication Education	na	0	0	2	2
131 - Theatre/Communication Education Program Total						0	0	0	2	2
173	TDMA	B.A.	719	(2001)	Dance Education	0	0	1	0	0
173	TDMA	B.F.A.Ed.	1100	(2001)	Dance Education	0	2	0	0	0
173	TDMA	B.F.A.	1101	2001	Dance	2	4	5	11	7
173 - Dance Program Total						2	6	6	11	7
178	TDMA	B.A.	853	(2001)	Theatre Arts	0	0	2	0	0
178	TDMA	B.F.A.	1120	(2005)	Theatre Arts	10	11	13	13	2
178	TDMA	B.F.A.	1121	(2006)	Theatre Arts-Theatre Education Studies	1	1	1	0	1
178	TDMA	B.F.A.	1122	2005	Theatre Arts-Performance	na	0	0	3	5
178	TDMA	B.F.A.	1123	2005	Theatre Arts-Design and Technology	na	0	1	2	3
178 - Theatre Arts Program Total						11	12	17	18	11
182	DESN	B.A.	814	(2001)	Art-Graphic Design	0	1	2	0	0
182	DESN	B.F.A.	1040		Design-Graphic Design	22	22	23	21	22
182	DESN	B.F.A.	1041		Design-Interior Design	16	22	20	18	22
182 - Design Program Total						38	45	45	39	44
TOTAL CAMD UG						103	125	131	119	119

ANNUALIZED DEGREES GRANTED BY MAJOR

UNIVERSITY OF CENTRAL OKLAHOMA

College of Arts, Media, and Design

REGENTS CODE	DEPT.	DEGREE	MAJOR	ADDED/ (DELETED)	DESCRIPTION	Graduate Degrees				
						SM-SP 2004-05	SM-SP 2005-06	SM-SP 2006-07	SM-SP 2007-08	SM-SP 2008-09
128	MUSIC	M.M.	1610		Music	6	2	1	3	16
128 - Music Program Total						6	2	1	3	16
150	DESN	M.F.A	1600		Design	1	0	6	2	3
150 - Design Program Total						1	0	6	2	3
190	MUS	M.M.	1621	2007	Jazz Studies - Commercial Music Production	na	na	na	2	0
190 - Jazz Studies Program Total						0	0	0	2	0
TOTAL CAMD GRAD						7	2	7	7	19
CAMD TOTAL						110	127	138	126	138

ANNUALIZED DEGREES GRANTED BY MAJOR

UNIVERSITY OF CENTRAL OKLAHOMA

College of Business Administration

REGENTS CODE	DEPT.	DEGREE	MAJOR	ADDED/ (DELETED)	DESCRIPTION	Undergraduate Degrees				
						SM-SP 2004-05	SM-SP 2005-06	SM-SP 2006-07	SM-SP 2007-08	SM-SP 2008-09
001	ACCTG	B.S.	2000		Accounting	86	112	105	86	106
001 - Accounting Program Total						86	112	105	86	106
007	GBUSN	B.B.A.	2080		Business Admin-Business Communication	5	3	6	6	4
007	GBUSN	B.B.A.	2081		Business Admin-General Business	68	73	93	96	107
007	GBUSN	B.B.A.	2082	1999	Business Admin-International Trade	31	30	43	35	30
007	GBUSN	B.B.A.	2083	1999	Business Admin-Legal Studies	7	6	7	8	6
007 - Business Administration Program Total						111	112	149	145	147
013	ECON	B.B.A.	2040		Economics	1	4	5	9	4
013	ECON	B.B.A.	2041	2003	Economics-Public Administration	0	1	1	1	1
013 - Economics Program Total						1	5	6	10	5
016	FIN	B.B.A.	2060		Finance	86	106	90	107	114
016	FIN	B.B.A.	2061		Finance-Insurance	3	2	5	10	7
016 - Finance Program Total						89	108	95	117	121
020	MNGMT	B.B.A.	2120		Management	57	81	55	57	57
020	MNGMT	B.B.A.	2121		Management-Hotel & Food Service Admin	3	4	8	3	4
020	MNGMT	B.B.A.	2122		Management-Human Resource Management	24	33	26	28	41
020	MNGMT	B.B.A.	2123	2001	Management-Professional Golf Management	1	1	5	1	2
020	MNGMT	B.B.A.	2124	(2003)	Management-Public Administration	0	0	0	0	0
020	MNGMT	B.B.A.	2125	2005	Management-Small Business Management	na	0	0	9	2
020 - Management Program Total						85	119	94	98	106
021	MRKTG	B.B.A.	158		Business Administration-Fashion Merchandising	1	0	0	0	0
021	MRKTG	B.B.A.	2140		Marketing	63	48	70	70	80
021	MRKTG	B.B.A.	2141		Marketing-Integrated Marketing Communications	21	29	8	1	0
021	MRKTG	B.B.A.	2142		Marketing-Purchasing & Material Mgt	1	3	2	2	0
021	MRKTG	B.B.A.	2143	(2003)	Marketing-Retail Management	0	0	0	0	0
021 - Marketing Program Total						86	80	80	73	80
029	ECON	B.A.	2020		Economics	6	1	4	3	5
029	ECON	B.A.	2021	1999	Economics-Applied Economics	0	1	1	1	1
029 - Economics Program Total						6	2	5	4	6
176	ISOM	B.B.A.	2100		Info & Oper Mngt-Mngt Information Systems	89	48	57	49	30
176	ISOM	B.B.A.	2101		Info & Oper Mngt-Operations Management & Analysis	27	10	21	21	18
176 - Information and Operation Management Program Total						116	58	78	70	48
187	GBUSN	CERT	2180	(2006)	Certificate in Emerging Technologies	3	0	0	0	0
187 - Emerging Technologies Program Total						3	0	0	0	0
TOTAL CBA UG						583	596	612	603	619
						Graduate Degrees				
008	GBUSN	M.B.A.	2600		Business Administration	89	61	60	70	51
008 - Business Administration Program Total						89	61	60	70	51
TOTAL CBA GRAD						89	61	60	70	51
CBA TOTAL						672	657	672	673	670

ANNUALIZED DEGREES GRANTED BY MAJOR
UNIVERSITY OF CENTRAL OKLAHOMA

College of Education and Professional Studies

REGENTS CODE	DEPT.	DEGREE	MAJOR	ADDED/ (DELETED)	DESCRIPTION	Undergraduate Degrees				
						SM-SP 2004-05	SM-SP 2005-06	SM-SP 2006-07	SM-SP 2007-08	SM-SP 2008-09
014	OCTED	B.S.Ed.	3180	(2005)	Business Education	4	0	2	0	0
014 - Business Education Program Total						4	0	2	0	0
083	SPS	B.S.	240		Special Education-Learning Disability	0	1	0	0	0
083	SPS	B.S.	3340		Speech/Language Pathology	19	21	10	23	23
083 - Speech/Language Pathology Program Total						19	22	10	23	23
092	OCTED	B.S.Ed.	248		General Studies-Allied Health Ed-Med Institute	0	0	0	0	0
092	OCTED	B.S.Ed.	3160	(2005)	Allied Health Education	2	4	4	1	0
092 - Allied Health Education Program Total						2	4	4	1	0
093	CIED	B.S.Ed.	3020		Elementary Education	84	76	87	79	61
093 - Elementary Education Program Total						84	76	87	79	61
094	CIED	B.S.Ed.	3000		Early Childhood Education	32	31	37	43	42
094 - Early Childhood Education Program Total						32	31	37	43	42
105	OCTED	B.S.	3220		General Studies	208	221	278	278	329
105 - General Studies Program Total						208	221	278	278	329
108	KINES	B.S.	3100		Community Health	5	8	10	15	15
108 - Community Health Program Total						5	8	10	15	15
112	KINES	B.S.Ed.	3140		Physical Education/Health	19	25	9	16	15
112 - Physical Education/Health Program Total						19	25	9	16	15
113	HESCI	B.S.	3080		Nutrition, Dietetics & Food Management	7	11	8	9	14
113 - Nutrition, Dietetics, and Food Management Program Total						7	11	8	9	14
114	OCTED	B.S.Ed.	3201	(2004)	Family and Consumer Science- Vocational	2	1	5	2	0
114	OCTED	B.S.Ed.	3200	(2004)	Family and Consumer Science- Occupational	0	0	0	1	0
114 - Family and Consumer Science Program Total						2	1	5	3	0
116	OCTED	B.S.Ed.	3240	(2005)	Industrial Education-Trade & Industrial Education	3	1	4	2	2
116	OCTED	B.S.Ed.	3241	2005	Career & Tech Educ-Trade and Industrial Education	na	0	0	1	3
116	OCTED	B.S.Ed.	3242	2005	Career & Tech Educ-Business & Info Tech Ed/Marketing Ed	na	1	2	0	5
116	OCTED	B.S.Ed.	3243	2005	Career & Tech Educ-Allied Health Education	na	0	0	0	0
116	OCTED	B.S.Ed.	3244	2005	Career & Tech Educ-Family and Consumer Sciences	na	0	0	3	6
116 - Career and Technology Education Program Total						3	2	6	6	16
133	KINES	B.S.	3120		Kinesiology-Exercise/Fitness Management	11	26	34	38	40
133	KINES	B.S.	3121	(2005)	Kinesiology-Recreation Management	7	7	5	3	1
133	KINES	B.S.	3122	2005	Kinesiology-Outdoor and Community Recreation	na	0	0	0	1
133 - Kinesiology Program Total						18	33	39	41	42
141	PSYCH	B.A.	3300		Psychology	98	89	73	70	86
141 - Psychology Program Total						98	89	73	70	86
148	OCTED	B.S.	3260		Industrial Safety	23	37	47	41	38
148 - Industrial Safety Program Total						23	37	47	41	38
174	SPS	B.S.Ed.	3320		Special Education	0	0	0	0	0
174	SPS	B.S.Ed.	3321	1999	Special Education-Mild-Moderate Disabilities	17	18	10	13	14
174	SPS	B.S.Ed.	3322	1999	Special Education-Severe-Profound/Multiple Disabilities	4	9	4	3	2
174 - Special Education Program Total						21	27	14	16	16

ANNUALIZED DEGREES GRANTED BY MAJOR
UNIVERSITY OF CENTRAL OKLAHOMA

College of Education and Professional Studies

REGENTS CODE	DEPT.	DEGREE	MAJOR	ADDED/ (DELETED)	DESCRIPTION	Undergraduate Degrees				
						SM-SP 2004-05	SM-SP 2005-06	SM-SP 2006-07	SM-SP 2007-08	SM-SP 2008-09
176	OCTED	B.S.Ed	3202	(2005)	Family and Consumer Science- Education	1	1	1	0	0
176 - Information and Operation Management Program Total						1	1	1	0	0
177	OCTED	B.S.	3280		Training & Development	8	8	4	3	2
177 - Training and Development Program Total						8	8	4	3	2
180	HESCI	B.S.	3040		Family Life Education- Child Development	31	16	40	26	25
180	HESCI	B.S.	3041		Family Life Education- Gerontology	1	2	2	1	4
180	HESCI	B.S.	3042	2001	Family Life Education-Marriage and Family	7	12	13	10	10
180 - Family Life Education Program Total						39	30	55	37	39
183	HESCI	B.S.	3060		Fashion Marketing	12	28	15	27	40
183 - Fashion Marketing Program Total						12	28	15	27	40
775	OCTED	B.S.	3230	2007	Organizational Leadership	na	na	na	0	3
775-Organizational Leadership						0	0	0	0	3
TOTAL CEPS UG						605	654	704	708	781

ANNUALIZED DEGREES GRANTED BY MAJOR
UNIVERSITY OF CENTRAL OKLAHOMA

College of Education and Professional Studies

REGENTS CODE	DEPT.	DEGREE	MAJOR	ADDED/ (DELETED)	DESCRIPTION	Graduate Degrees				
						SM-SP 2004-005	SM-SP 2005-06	SM-SP 2006-07	SM-SP 2007-08	SM-SP 2008-09
031	APS	M.Ed.	262		Educational Administration-Secondary	0	0	0	0	0
031	APS	M.Ed.	3600		Educational Administration	43	38	35	36	33
031 - Educational Administration Program Total						43	38	35	36	33
058	PSYCH	M.S.	268		Counseling Psychology	0	1	0	0	0
058 - Counseling Psychology Program Total						0	1	0	0	0
059	CIED	M.Ed.	3640		Elementary Education	0	0	0	0	1
059 - Elementary Education Program Total						0	0	0	0	1
060	APS	M.Ed.	3610		Education Guidance & Counseling	23	19	26	21	28
060 - Education Guidance and Counseling Program Total						23	19	26	21	28
063	SPS	M.Ed.	3740		Reading	13	13	14	8	14
063 - Reading Program Total						13	13	14	8	14
117	APS	M.Ed.	3620	(2002)	Instructional Media	3	2	2	0	0
117	APS	M.Ed.	3621	2002	Instructional Media-Applied Technology	6	1	0	1	0
117	APS	M.Ed.	3622	2002	Instructional Media-Library Information	9	7	23	16	18
117 - Instructional Media Program Total						18	10	25	17	18
140	OCTED	M.Ed.	3690		Professional Health Occupations	5	7	4	5	10
140 - Professional Health Occupations Program Total						5	7	4	5	10
150	HESCI	M.S.	771		Hum Environ Sci-Family & Consumer Sci Education	0	0	0	0	0
150	HESCI	M.S.	772		Hum Environ Sci-Interior Design	0	0	0	0	0
150 - Human Environmental Science Program Total						0	0	0	0	0
156	OCTED	M.Ed.	3680	(2005)	Adult Education-Community Service	29	18	7	1	0
156	OCTED	M.Ed.	3681		Adult Education-Gerontology	8	9	8	11	8
156	OCTED	M.Ed.	3682	2005	Adult Education-Training	na	2	23	24	27
156 - Adult Education Program Total						37	29	38	36	35
157	CIED	M.Ed.	3630		Early Childhood Education	4	8	6	3	7
157 - Early Childhood Education Program Total						4	8	6	3	7
165	OCTED	M.Ed.	3700		Education-General Education	39	45	30	25	31
165	TCHED	M.Ed.	3701		Education-Secondary Education	5	3	2	0	2
165	CIED	M.Ed.	3702	2002	Education-Bilingual Education/TESL	29	48	21	13	36
165 - Education Program Total						73	96	53	38	69
168	SPS	M.S.	3730		Speech/Language Pathology	14	19	21	22	24
168 - Speech/Language Pathology Program Total						14	19	21	22	24
171	PSYCH	M.A.	3710	2002	Psychology-Counseling	7	11	14	11	12
171	PSYCH	M.A.	3711		Psychology-General (Exp)	3	3	4	4	8
171	PSYCH	M.A.	3712		Psychology-School Psychology	7	3	4	11	10
171	PSYCH	M.A.	3713	2005	Psychology-General Psychology	n/a	5	6	12	3
171 - Psychology Program Total						17	22	28	38	33
175	SPS	M.Ed.	361		Special Education-Learning Disabilities	0	0	0	0	0
175	SPS	M.Ed.	367		Special Education-Multihandicapped	0	0	0	0	0
175	SPS	M.Ed.	3720		Special Education	0	0	0	0	0
175	SPS	M.Ed.	3721		Special Education-Mild-Moderate Disabilities	7	5	3	7	1
175	SPS	M.Ed.	3722		Special Education-Severe-Profound/Multiple Disabilities	2	0	1	1	1
175 - Special Education Program Total						9	5	4	8	2

ANNUALIZED DEGREES GRANTED BY MAJOR
UNIVERSITY OF CENTRAL OKLAHOMA

College of Education and Professional Studies

REGENTS CODE	DEPT.	DEGREE	MAJOR	ADDED/ (DELETED)	DESCRIPTION	Graduate Degrees				
						SM-SP 2004-005	SM-SP 2005-06	SM-SP 2006-07	SM-SP 2007-08	SM-SP 2008-09
181	HESCI	M.S.	3650	(2006)	Family & Child Studies	9	13	10	4	4
181	HESCI	M.S.	3651	2006	Family & Child Studies-Family Support Specialist	na	0	0	0	5
181	HESCI	M.S.	3652	2006	Family & Child Studies-LMFT	na	0	0	0	1
181	HESCI	M.S.	3653	2006	Family & Child Studies-Family Life Education	na	0	1	8	7
181 - Family and Child Studies Program Total						9	13	11	12	17
184	HESCI	M.S.	3660		Nutrition & Food Management	14	17	12	15	15
184 - Nutrition and Food Management Program Total						14	17	12	15	15
185	KINES	M.S.	3670	2001	Wellness Management-Exercise Science	6	5	4	5	4
185	KINES	M.S.	3671	2001	Wellness Management-Health Studies	1	3	5	2	4
185 - Wellness Management Program Total						7	8	9	7	8
189	KINES	M.S.	3750	2006	Athletic Training-Athletic Training	na	0	0	0	0
189 - Athletic Training Program Total						0	0	0	0	0
TOTAL CEPS GRAD						286	305	286	266	314
CEPS TOTAL						891	959	990	974	1,095

ANNUALIZED DEGREES GRANTED BY MAJOR
UNIVERSITY OF CENTRAL OKLAHOMA

College of Liberal Arts

REGENTS CODE	DEPT.	DEGREE	MAJOR	ADDED/ (DELETED)	DESCRIPTION	Undergraduate Degrees				
						SM-SP 2004-05	SM-SP 2005-06	SM-SP 2006-07	SM-SP 2007-08	SM-SP 2008-09
028	SOCIO	B.A.	5280		Criminal Justice-General Criminal Justice	44	60	46	64	49
028	SOCIO	B.A.	5281		Criminal Justice-Police	11	8	20	14	16
028	SOCIO	B.A.	5282	2002	Criminal Justice-Corrections	0	0	0	0	0
028	SOCIO	B.A.	5283	2002	Criminal Justice-Juvenile Justice	0	0	0	0	0
028	SOCIO	B.A.	5299		Criminal Justice	36	20	0	0	0
028 - Criminal Justice Program Total						91	88	66	78	65
097	ENG	B.A.	5040		English	32	32	30	26	23
097	ENG	B.A.	5041	1999	English-Creative Studies	5	8	9	11	11
097 - English Program Total						37	40	39	37	34
098	ENG	B.A.Ed.	5060		English Education	10	20	14	8	14
098 - English Education Program Total						10	20	14	8	14
106	HIST	B.A.	5100		Geography	3	1	4	9	15
106 - Geography Program Total						3	1	4	9	15
109	HIST	B.A.	5120		History-General	21	17	19	17	19
109	HIST	B.A.	5121		History-Museum Studies	4	5	4	2	4
109 - History Program Total						25	22	23	19	23
110	HIST	B.A.Ed.	5140		History Education	11	6	13	10	8
110 - History Education Program Total						11	6	13	10	8
118	MCOM	B.A.	5006	2006	Mass Communication-Journalism	na	0	1	2	7
118	MCOM	B.A.	5007	2006	Mass Communication-Advertising	na	0	0	3	18
118	MCOM	B.A.	5008	2006	Mass Communication-Photographic Arts	na	0	0	1	5
118	MCOM	B.A.	5009	2006	Mass Communication-Public Relations	na	0	2	4	18
118	JOURN	B.A.	5200	(2006)	Journalism-General	23	22	24	12	20
118	JOURN	B.A.	5201	(2006)	Journalism-Advertising	20	22	31	30	15
118	JOURN	B.A.	5202	(2006)	Journalism-Photographic Arts	12	16	19	10	6
118	JOURN	B.A.	5203	(2006)	Journalism-Public Relations	43	34	48	43	29
118 - Mass Communications Program Total						98	94	125	105	118
124	MLANG	B.A.	5220		Modern Language-French	1	1	1	0	2
124	MLANG	B.A.	5221		Modern Language-German	0	0	2	1	0
124	MLANG	B.A.	5222		Modern Language-Spanish	11	5	5	6	7
124 - Modern Languages Program Total						12	6	8	7	9
125	MLANG	B.A.Ed.	5240		Modern Language Education-French	0	0	0	0	0
125	MLANG	B.A.Ed.	5241		Modern Language Education-German	0	0	0	0	0
125	MLANG	B.A.Ed.	5242		Modern Language Education-Spanish	7	0	4	2	1
125 - Modern Language Education Program Total						7	0	4	2	1
130	COMM	B.A.	5000	(2006)	Communication-Broadcasting	29	28	25	29	23
130	COMM	B.A.	5001	(2006)	Communication-Corporate Communication	27	21	22	15	14
130	COMM	B.A.	5002	(2006)	Communication-Interpersonal Communications	23	28	31	17	16
130	MCOM	B.A.	5003	2006	Mass Communication-Broadcasting	na	0	0	1	14
130	MCOM	B.A.	5004	2006	Mass Communication-Organizational Communication	na	0	2	7	8
130	MCOM	B.A.	5005	2006	Mass Communication-Interpersonal Communication	na	0	0	1	5
130 - Mass Communications Program Total						79	77	80	70	80
131	COMM	B.A. Ed.	5020	(2006)	Communication Education	6	2	1	2	0
131 - Theatre/Communication Education Program Total						6	2	1	2	0

ANNUALIZED DEGREES GRANTED BY MAJOR

UNIVERSITY OF CENTRAL OKLAHOMA

College of Liberal Arts

REGENTS CODE	DEPT.	DEGREE	MAJOR	ADDED/ (DELETED)	DESCRIPTION	Undergraduate Degrees				
						SM-SP 2004-05	SM-SP 2005-06	SM-SP 2006-07	SM-SP 2007-08	SM-SP 2008-09
132	HUM	B.A.	5180		Philosophy	2	7	6	11	6
132 - Philosophy Program Total						2	7	6	11	6
137	PLTSC	B.A.	446		Political Science-Public Administration	0	0	0	0	0
137	PLTSC	B.A.	5260		Political Science	26	28	39	41	28
137 - Political Science Program Total						26	28	39	41	28
144	HIST	B.A. Ed.	5160		Social Studies Education	5	6	8	4	7
144 - Social Studies Education Program Total						5	6	8	4	7
145	SOCIO	B.A.	5300		Sociology	52	33	30	26	27
145	SOCIO	B.A.	5301		Sociology-Substance Abuse Studies	4	5	9	7	7
145	SOCIO	B.A.	5302	2003	Sociology-Human Services	4	17	25	20	17
145 - Sociology Program Total						60	55	64	53	51
154	HIST	B.A.	5080		Applied Liberal Arts	3	3	15	10	5
154 - Applied Liberal Arts Program Total						3	3	15	10	5
188	COMM	B.A.T.	5030	2004	Technology Application	0	0	2	0	5
188 - Technology Application Studies Program Total						0	0	2	0	5
TOTAL CLA UG						475	455	511	466	469
						Graduate Degrees				
099	ENG	M.A.	5600	(2006)	English-Composition Skills	5	1	0	0	0
099	ENG	M.A.	5601	(2006)	English-Contemporary Literature	0	4	0	0	0
099	ENG	M.A.	5602		English-Creative Writing	3	10	9	9	3
099	ENG	M.A.	5603		English-Teaching English as a Second Language	5	5	2	3	0
099	ENG	M.A.	5604		English-Traditional Studies	5	11	6	1	2
099	ENG	M.A.	5605	2006	English-20th & 21st Century Studies	na	0	0	1	3
099	ENG	M.A.	5606	2006	English-Composition & Rhetoric	na	n/a	3	3	3
099 - English Program Total						18	31	20	17	11
111	HIST	M.A.	471		History-Southwestern Studies	0	0	0	0	0
111	HIST	M.A.	5610		History	3	3	7	3	0
111	HIST	M.A.	5611		History-Museum Studies	3	0	6	4	3
111	HIST	M.A.	5612		History-Social Studies Teaching	0	0	0	0	0
111 - History Program Total						6	3	13	7	3
136	PLTSC	M.A.	5620		Political Science	3	0	2	0	0
136	PLTSC	M.A.	5621		Political Science-International Affairs	5	4	0	3	1
136	PLTSC	M.A.	5622	(2002)	Political Science-Urban Affairs	1	0	0	0	0
136	PLTSC	M.A.	5623	(2002)	Political Science-Public Affairs	0	0	0	1	0
136	PLTSC	M.A.	5624	2006	Political Science-Public Administration	na	0	0	3	1
136 - Political Science Program Total						9	4	2	7	2
149	SOCIO	M.A.	5630		Criminal Justice Management and Administration	19	16	5	7	7
149 - Criminal Justice Management Administration Program Total						19	16	5	7	7
TOTAL CLA GRAD						52	54	40	38	23
CLA TOTAL						527	509	551	504	492

ANNUALIZED DEGREES GRANTED BY MAJOR

UNIVERSITY OF CENTRAL OKLAHOMA

College of Mathematics and Science

REGENTS CODE	DEPT.	DEGREE	MAJOR	ADDED/ (DELETED)	DESCRIPTION	Undergraduate Degrees				
						SM-SP 2004-05	SM-SP 2005-06	SM-SP 2006-07	SM-SP 2007-08	SM-SP 2008-09
005	BIO	B.S.	6000		Biology	88	85	90	90	106
005 - Biology Program Total						88	85	90	90	106
025	CHEM	B.S.	6060		Chemistry	3	1	2	1	0
025	CHEM	B.S.	6061		Chemistry-A.C.S. Certificate	1	3	3	4	3
025	CHEM	B.S.	6062		Chemistry-Health Sciences	7	3	11	8	6
025 - Chemistry Program Total						11	7	16	13	9
026	BIO	B.S. Ed.	6040		Science Education-Biology	3	6	3	1	3
026	CHEM	B.S. Ed.	6041		Science Education-Chemistry	2	0	1	1	0
026	BIO	B.S. Ed.	6042		Science Education-General Science	0	0	0	0	0
026	PHY	B.S. Ed.	6043		Science Education-Physical Science	0	0	0	1	0
026	PHY	B.S. Ed.	6044		Science Education-Physics	0	0	0	0	0
026 - Science Education Program Total						5	6	4	3	3
027	COMSC	B.S.	620		Computing Science-Economics	0	0	0	0	0
027	COMSC	B.S.	621		Computing Science-Accounting	1	1	0	0	0
027	COMSC	B.S.	622		Computing Science-Management	3	0	0	0	0
027	COMSC	B.S.	623		Computing Science-General Business	5	1	0	1	0
027	COMSC	B.S.	624		Computing Science-Marketing	0	0	1	0	0
027	COMSC	B.S.	625		Computing Science-Other Areas of Application	16	3	2	1	1
027	COMSC	B.S.	626		Computing Science-Mathematics	3	0	0	0	0
027	COMSC	B.S.	627		Computing Science-Biology	0	0	0	0	0
027	COMSC	B.S.	6100		Computer Science	8	4	9	6	5
027	COMSC	B.S.	6101		Computer Science-Applied	32	28	25	13	13
027	COMSC	B.S.	6102		Computer Science-Information Science	6	10	11	6	5
027 - Computer Science Program Total						74	47	48	27	24
101	CHEM	B.S.	6080		Forensic Science	17	9	13	18	14
101 - Forensic Science Program Total						17	9	13	18	14
102	FUNRL	CERT	6121		Funeral Service Certificate	0	1	1	1	1
102 - Funeral Service Program Total						0	1	1	1	1
103	FUNRL	B.S.	6120		Funeral Service	29	33	23	26	20
103 - Funeral Service Program Total						29	33	23	26	20
121	MATH	B.S. Ed.	6180		Mathematics Education	7	6	7	4	6
121 - Mathematics Education Program Total						7	6	7	4	6
122	MATH	B.S.	633		Mathematics-Computing Science	0	0	1	0	0
122	MATH	B.S.	636		Mathematics-Marketing	0	0	0	0	0
122	MATH	B.S.	6160		Mathematics	3	1	7	8	4
122	MATH	B.S.	6161		Mathematics-Applied Mathematics	5	2	4	1	1
122	MATH	B.S.	6162		Mathematics-Statistics	4	1	5	1	4
122 - Mathematics Program Total						12	4	17	10	9
123	BIO	B.S.	6020	(2003)	Biology-Medical Technology	0	3	0	0	0
123	BIO	B.S.	6030	2003	Clinical Lab Science/Med Tech	1	0	1	3	0
123 - Clinical Laboratory Science/Medical Technology Program Total						1	3	1	3	0
129	NURSG	B.S.	6200		Nursing	76	68	87	83	111
129 - Nursing Program Total						76	68	87	83	111

ANNUALIZED DEGREES GRANTED BY MAJOR

UNIVERSITY OF CENTRAL OKLAHOMA

College of Mathematics and Science

REGENTS CODE	DEPT.	DEGREE	MAJOR	ADDED/ (DELETED)	DESCRIPTION	Undergraduate Degrees				
						SM-SP 2004-05	SM-SP 2005-06	SM-SP 2006-07	SM-SP 2007-08	SM-SP 2008-09
134	PHY	B.S.	6240	(2005)	Engineering Physics	7	3	6	5	0
134	PHY	B.S.	6241	(2005)	Engineering Physics-Science	2	0	0	0	0
134	PHY	B.S.	6242	(2005)	Engineering Physics-Technology	5	0	0	0	0
134	PHY	B.S.	6243	2005	Engineering Physics-Physics	na	0	0	3	0
134	PHY	B.S.	6244	2005	Engineering Physics-Mechanical Systems	na	0	0	1	6
134	PHY	B.S.	6245	2005	Engineering Physics-Electrical Systems	na	0	1	1	5
134 - Engineering Physics Program Total						14	3	7	10	11
172	MATH	B.S.	6140		Actuarial Science	5	4	7	5	10
172 - Actuarial Science Program Total						5	4	7	5	10
186	PHY	B.S.	6220	2001	Biomedical Engineering	9	6	12	6	7
186 - Biomedical Engineering Program Total						9	6	12	6	7
TOTAL CMS UG						272	214	246	299	331
						Graduate Degrees				
147	PHY	M.S.	6630		Engineering Physics	0	3	4	0	2
147 - Engineering Physics Program Total						0	3	4	0	2
169	MATH	M.S.	6620		Applied Mathematical Sciences-Computer Science	5	2	1	3	5
169	MATH	M.S.	6621		Applied Mathematical Sciences-Mathematics	1	0	0	1	0
169	MATH	M.S.	6622		Applied Mathematical Sciences-Statistics	0	1	1	1	3
169	MATH	M.S.	6623		Applied Mathematical Sciences-Teaching	0	1	0	1	0
169 - Applied Math Science Program Total						6	4	2	6	8
170	BIO	M.S.	6600		Biology	1	2	1	2	2
170 - Biology Program Total						1	2	1	2	2
179	CHEM	M.S.	6610		Forensic Sci-Criminalistics	13	5	7	10	7
179	CHEM	M.S.	6611		Forensic Sci-Nursing	1	0	0	0	0
179	CHEM	M.S.	6612		Forensic Sci-Technical Investigations	13	13	20	7	9
179 - Forensic Science Program Total						27	18	27	17	16
TOTAL CMS GRAD						34	27	34	25	28
CMS TOTAL						306	241	280	324	359

ANNUALIZED DEGREES GRANTED BY MAJOR
UNIVERSITY OF CENTRAL OKLAHOMA

	SM-SP 2004-05	SM-SP 2005-06	SM-SP 2006-07	SM-SP 2007-08	SM-SP 2008-09
College of Arts, Media, and Design					
Undergraduate	103	125	131	119	119
Graduate	7	2	7	7	19
Total	110	127	138	126	138
College of Business Administration					
Undergraduate	583	596	612	603	619
Graduate	89	61	60	70	51
Total	672	657	672	673	670
College of Education and Professional Studies					
Undergraduate	605	654	704	708	781
Graduate	286	305	286	266	314
Total	891	959	990	974	1,095
College of Liberal Arts					
Undergraduate	475	455	511	466	469
Graduate	52	54	40	38	23
Total	527	509	551	504	492
College of Mathematics and Science					
Undergraduate	272	214	246	299	331
Graduate	34	27	34	25	28
Total	306	241	280	324	359
University Totals					
Undergraduate	2,038	2,044	2,204	2,195	2,319
Graduate	468	449	427	406	435
Total	2,506	2,493	2,631	2,601	2,754

ANNUALIZED MINORS GRANTED
UNIVERSITY OF CENTRAL OKLAHOMA

College of Arts, Media, and Design

REGENTS CODE	DEPT.	MINOR	ADDED/ (DELETED)	DESCRIPTION	Minors Granted				
					SM-SP 2004-05	SM-SP 2005-06	SM-SP 2006-07	SM-SP 2007-08	SM-SP 2008-09
003	ART	1017	2002	Art-Art Therapy	---	0	0	0	0
003	ART	1018	2002	Art-Art History	---	1	10	12	13
003	ART	1019		Art	---	6	3	5	6
003 - Art Program Total						7	13	17	19
126	MUS	1078	2006	Music-Jazz Studies	---	na	1	1	1
126	MUS	1079		Music	---	7	6	10	2
126 - Music Program Total						7	7	11	3
178	TDMA	1139		Theatre Arts	---	3	3	7	1
178 - Theatre Arts Program Total						3	3	7	1
182	DESN	1059		Design-Graphic Design	---	4	8	6	11
182 - Design Program Total						4	8	6	11
CAMD TOTAL					0	21	31	41	34

College of Business Administration

REGENTS CODE	DEPT.	MINOR	ADDED/ (DELETED)	DESCRIPTION	Minors Granted				
					SM-SP 2004-05	SM-SP 2005-06	SM-SP 2006-07	SM-SP 2007-08	SM-SP 2008-09
001	ACCTG	2019		Accounting	---	11	5	8	5
001 - Accounting Program Total						11	5	8	5
007	GBSN	2099		Business Administration	---	113	160	182	221
007 - Business Admin. Program Total						113	160	182	221
016	FIN	2067	2008	Finance-Real Estate	---	na	na	na	9
016	FIN	2068	2008	Fianance-Business Law	---	na	na	na	0
016	FIN	2069	2007	Finance-Insurance	---	na	na	0	3
016	FIN	2079		Finance	---	3	7	5	8
016 - Finance Program Total						0	0	0	20
021	MRKT	2158	2008	Marketing-Professional Selling	---	na	na	na	0
021	MRKT	2159		Marketing	---	22	29	36	41
021 - Marketing Program Total						22	29	36	41
029	ECON	2039		Economics	---	0	4	7	6
029 - Economics Program Total						0	4	7	6
176	ISOM	2119	2007	ISOM-Management Information Systems	---	na	na	0	1
777 - Military Science Program Total						0	0	0	1
777	MLSC	2179		Military Science	---	6	11	13	8
777 - Military Science Program Total						6	11	13	8
CBA TOTAL					0	152	209	246	302

ANNUALIZED MINORS GRANTED
UNIVERSITY OF CENTRAL OKLAHOMA

College of Education and Professional Studies

					Minors Granted				
REGENTS		MINOR	ADDED/ (DELETED)	DESCRIPTION	SM-SP	SM-SP	SM-SP	SM-SP	SM-SP
CODE	DEPT.				2004-05	2005-06	2006-07	2007-08	2008-09
108	KHS	3119		Community Health	---	5	7	4	6
108 - Community Health Program Total						5	7	4	6
113	HES	3098		Nutrition	---	4	3	4	4
113	HES	3099		Human Environmental Science	---	6	10	14	11
113 - Nutrition Program Total						10	13	18	15
141	PSY	3319		Psychology	---	17	24	29	31
141 - Psychology Program Total						17	24	29	31
183	HES	3079		Fashion Marketing	---	1	3	2	0
183 - Fashion Marketing Program Total						1	3	2	0
CEPS TOTAL						0	33	47	52

College of Liberal Arts

					Minors Granted				
REGENTS		MINOR	ADDED/ (DELETED)	DESCRIPTION	SM-SP	SM-SP	SM-SP	SM-SP	SM-SP
CODE	DEPT.				2004-05	2005-06	2006-07	2007-08	2008-09
028	SOC	5299		Criminal Justice	---	16	19	19	27
028 - Criminal Justice Program Total						16	19	19	27
097	ENG	5058		English-Creative Studies	---	3	3	6	7
097	ENG	5059		English	---	7	8	11	15
097	ENG	5570		Film Studies	---	1	4	2	2
097	ENG	5572		Women's Studies	---	2	0	3	1
097 - Interdisciplinary Studies Program Total						13	15	22	25
106	HIST	5119		Geography	---	0	2	2	3
106 - Geography Program Total						0	2	2	3
109	HIST	5139		History	---	12	10	13	11
109 - History Program Total						12	10	13	11
118	MCOM	5216	(2006)	Journalism-Public Relations	---	9	8	4	2
118	MCOM	5217	(2006)	Journalism-Photographic Arts	---	0	0	5	3
118	MCOM	5218	(2006)	Journalism-Advertising	---	7	9	3	4
118	MCOM	5219	(2006)	Journalism-General	---	1	3	2	0
118 - Journalism Program Total						17	20	14	9
124	MLNG	5237		Modern Language-Spanish	---	19	13	17	13
124	MLNG	5238		Modern Language-German	---	3	5	1	2
124	MLNG	5239		Modern Language-French	---	2	5	2	3
124	HIST	5567	2008	Russian Studeis	---	na	na	na	0
124	MLNG	5568		Asian Studies	---	3	0	0	0
124	MLNG	5569		Ethnic Studies	---	0	0	0	1
124 - Modern Language Program Total						27	23	20	19
130	MCOM	5019	(2006)	Communication	---	13	20	11	12
130 - Communication Program Total						13	20	11	12

ANNUALIZED MINORS GRANTED
UNIVERSITY OF CENTRAL OKLAHOMA

College of Liberal Arts

					Minors Granted				
REGENTS		MINOR	ADDED/ (DELETED)	DESCRIPTION	SM-SP	SM-SP	SM-SP	SM-SP	SM-SP
CODE	DEPT.				2004-05	2005-06	2006-07	2007-08	2008-09
130	MCOM	5209	2007	Mass Communication-Organizational Communication	---	na	na	0	0
130	MCOM	5210	2006	Mass Communication-Communication	---	na	0	3	3
130	MCOM	5211	2006	Mass Communication-Journalism	---	na	0	0	0
130	MCOM	5212	2006	Mass Communication-Advertising	---	na	0	0	0
130	MCOM	5213	2006	Mass Comm-Photographic Arts	---	na	0	0	1
130	MCOM	5214	2006	Mass Comm-Public Relations	---	na	0	1	0
130	MCOM	5215	2006	Mass Communication-Public Discourse	---	na	0	0	0
130 - Mass Communication Program Total						na	0	3	4
132	HUM	5196	2008	Philosophy-Classical Studies in Greek	---	na	na	na	0
132	HUM	5197	2008	Philosophy-Classical Studies in Latin	---	na	na	na	0
132	HUM	5198		Philosophy	---	2	6	2	1
132	HUM	5199		Humanities	---	5	5	8	5
132	HUM	5571		Religious Studies	---	1	1	0	0
132 - Philosophy Program Total						8	12	10	6
137	POL	5275		Political Science-Public Administration	---	2	2	2	6
137	POL	5276		Political Science-Pre-Law	---	3	3	2	3
137	POL	5277		Political Science-International Realtions	---	0	1	0	2
137	POL	5278		Political Science-Global Studies	---	0	0	2	1
137	POL	5279		Political Science-General	---	1	3	4	5
137 - Political Science Program Total						6	9	10	17
145	SOC	5318		Sociology-Substance Abuse Studies	---	10	8	6	4
145	SOC	5319		Sociology	---	41	54	60	65
145 - Sociology Program Total						51	62	66	69
CLA TOTAL					0	163	192	190	202

College of Mathematics and Science

					Minors Granted				
REGENTS		MINOR	ADDED/ (DELETED)	DESCRIPTION	SM-SP	SM-SP	SM-SP	SM-SP	SM-SP
CODE	DEPT.				2004-05	2005-06	2006-07	2007-08	2008-09
005	BIO	6019		Biology	---	14	17	26	17
005 - Biology Program Total						14	17	26	17
025	CHEM	6079		Chemistry	---	22	26	29	27
025 - Chemistry Program Total						22	26	29	27
027	CMSC	6119		Computer Science	---	1	2	0	2
027 - Computer Science Program Total						1	2	0	2
122	MATH	6178		Statistics	---	0	0	0	0
122	MATH	6179		Mathematics	---	5	12	9	15
122 - Mathematics Program Total						5	12	9	15
134	PHY	6259		Engineering Physics	---	0	2	2	5
134 - Engineering Physics Program Total						0	2	2	5
CMS TOTAL					0	37	59	66	66

ANNUALIZED MINORS GRANTED
UNIVERSITY OF CENTRAL OKLAHOMA

Other Minors

REGENTS CODE	DEPT.	MINOR	ADDED/ (DELETED)	DESCRIPTION	Minors Granted				
					SM-SP 2004-05	SM-SP 2005-06	SM-SP 2006-07	SM-SP 2007-08	SM-SP 2008-09
777	Z	7019	2006	Leadership	---	na	0	4	2
777 - Leadership Program Total						na	0	4	2
OTHER TOTAL					0	na	0	4	2

	SM-SP 2003-04	SM-SP 2004-05	SM-SP 2005-06	SM-SP 2006-07	SM-SP 2007-08
College of Arts, Media, and Design	0	21	31	41	34
College of Business Administration	0	152	209	246	302
College of Education and Professional Studies	0	33	47	53	52
College of Liberal Arts	0	163	192	190	202
College of Mathematics and Science	0	37	59	66	66
Other Minors	0	na	0	4	2
University Totals	0	406	538	596	658

College of Arts, Media, and Design

REGENTS CODE	DEPT	MAJOR CODE	ADDED/ (DELETED)	DESCRIPTION	DEGREE	Undergraduate Majors				
						Fall 2005	Fall 2006	Fall 2007	Fall 2008	Fall 2009
003	ART	1000	(2001)	Art-Formation Arts	B.F.A.	9	3	2	0	0
003	ART	1001	(2001)	Art-Graphic Arts	B.F.A.	7	4	0	0	0
003	ART	1002	(2005)	Art-Photographic Arts	B.F.A.	19	11	2	0	0
003	ART	1003	(2005)	Art-2-Dimensional Studio	B.F.A.	43	23	8	0	1
003	ART	1004	(2005)	Art-3-Dimensional Studio	B.F.A.	7	6	4	1	1
003	ART	1005	2001	Art History	B.F.A.	8	10	23	27	23
003	ART	1006	2005	Art-Studio Art	B.F.A.	27	47	87	91	107
003 - Art Program Total						120	104	126	119	132
004	ART	1020		Art Education	B.F.A.Ed.	52	54	56	59	52
004 - Art Education Program Total						52	54	56	59	52
126	MUSIC	1060		Music-Music Theatre	B.M.	39	40	43	38	25
126	MUSIC	1061		Music-Piano	B.M.	7	8	3	4	6
126	MUSIC	1062		Music-Vocal	B.M.	14	15	14	16	14
126	MUSIC	1063		Music-Percussion	B.M.	6	7	5	4	1
126	MUSIC	1064		Music-Wind	B.M.	24	15	10	10	9
126	MUSIC	1065		Music-String	B.M.	23	20	21	28	27
126	MUSIC	1066	2006	Music-Piano Performance and Pedagogy	B.M.	n/a	2	8	10	4
126 - Music Program Total						113	107	104	110	86
127	MUSIC	1080		Music Education-Instrumental	B.M.Ed.	65	71	90	84	84
127	MUSIC	1081		Music Education-Vocal	B.M.Ed.	23	19	41	40	44
127 - Music Education Program Total						88	90	131	124	128
131	TDMA	1124	2006	Theatre Arts-Theatre/Communication Education	B.F.A.Ed.	na	8	23	44	56
131 - Theatre/Communication Education Program Total						na	8	23	44	56
173	TDMA	1100	(2001)	Dance Education	B.F.A.	5	0	0	0	0
173	TDMA	1101	2001	Dance	B.F.A.	32	41	47	47	30
173 - Dance Program Total						32	41	47	47	30
178	TDMA	1120	(2005)	Theatre Arts	B.F.A.	68	45	20	3	0
178	TDMA	1121	(2006)	Theatre Arts-Theatre Education Studies	B.F.A.	11	3	1	2	1
178	TDMA	1122	2005	Theatre Arts-Performance	B.F.A.	16	30	43	56	52
178	TDMA	1123	2005	Theatre Arts-Design & Technology	B.F.A.	4	10	16	16	17
178 - Theatre Arts Program Total						99	88	80	77	70
182	DESN	1040		Design-Graphic Design	B.F.A.	222	234	237	257	219
182	DESN	1041		Design-Interior Design	B.F.A.	176	150	142	155	134
182 - Design Program Total						398	384	379	412	353
191	TDMA	1102	2008	Dance Education	B.A.Ed.	na	na	na	10	13
191 - Dance Education Program Total						na	na	na	10	13
194	ACM	1400	2009	Contemporary Music Performance	A.A.S.	na	na	na	na	85
194 - Contemporary Music Performance Program Total						na	na	na	na	85
195	ACM	1420	2009	Contemporary Music Production	A.A.S.	na	na	na	na	71
195 - Contemporary Music Production Program Total						na	na	na	na	71
777	Z	1599		Non-Degree Arts, Media, & Design Undergraduate		3	1	4	3	8
777 - CAMD Non-Degree Seeking Program Total						3	1	4	3	8
888	Z	1598		Arts, Media, & Design Undecided UG		14	8	22	14	36
888 - CAMD Undeclared Program Total						14	8	22	14	36
TOTAL CAMD UG						919	885	972	1,019	1,120

College of Arts, Media, and Design

REGENTS CODE	DEPT	MAJOR CODE	ADDED/ (DELETED)	DESCRIPTION	DEGREE	Graduate Majors				
						Fall 2005	Fall 2006	Fall 2007	Fall 2008	Fall 2009
128	MUSIC	1610		Music	M.M.	16	13	10	21	18
128 - Music Program Total						16	13	10	21	18
150	DESN	1600		Design	M.F.A.	11	8	8	9	13
150 - Design Program Total						11	8	8	9	13
190	MUSIC	1620	2007	Jazz Studies-Performance	M.M.	na	na	3	6	6
190	MUSIC	1621	2007	Jazz Studies-Commercial Music Production	M.M.	na	na	5	5	8
190 - Jazz Studies Program Total						na	na	8	11	14
777	Z	1999		Non-Degree Arts, Media, & Design Graduate		0	0	1	2	1
777	Z	199P	2003	Arts, Media & Design GR Prerequisites		1	0	0	0	0
777 - CAMD Non-Degree Seeking Program Total						1	0	1	2	1
TOTAL CAMD GRAD						28	21	27	43	46
CAMD TOTAL						947	906	999	1,062	1,166

College of Business Administration

REGENTS CODE	DEPT	MAJOR CODE	ADDED/ (DELETED)	DESCRIPTION	DEGREE	Undergraduate Majors				
						Fall 2005	Fall 2006	Fall 2007	Fall 2008	Fall 2009
001	ACCTG	2000		Accounting	B.S.	481	463	514	587	590
001 - Accounting Program Total						481	463	514	587	590
007	MRKTG	2080*	(2008)	Business Admin-Business Communication	B.B.A.	29	38	54	44	15
007	GBUSN	2081		Business Admin-General Business	B.B.A.	586	584	699	756	694
007	ECON	2082*	1999	Business Admin-International Trade	B.B.A.	118	134	136	138	74
007	FIN	2083*	1999	Business Admin-Legal Studies	B.B.A.	33	38	54	41	44
007	ECON	2084	2008	Business Admin-International Business	B.B.A.	na	na	na	9	63
007 - Business Administration Program Total						766	794	943	988	890
013	ECON	2040		Economics	B.B.A.	20	19	30	20	30
013	ECON	2041	2003	Economics-Public Administration	B.B.A.	2	2	5	5	2
013 - Economics Program Total						22	21	35	25	32
016	FIN	2060		Finance	B.B.A.	301	280	314	327	290
016	FIN	2061		Finance-Insurance	B.B.A.	15	23	27	22	13
016 - Finance Program Total						316	303	341	349	303
020	MNGMT	2120		Management	B.B.A.	210	191	191	204	199
020	MNGMT	2121	(2008)	Management-Hotel & Food Service Admin	B.B.A.	43	44	39	25	10
020	MNGMT	2122		Management-Human Resource Management	B.B.A.	76	80	90	108	100
020	MNGMT	2123	2001	Management-Golf Management	B.B.A.	19	19	14	40	49
020	ECON	2124	(2003)	Management-Public Administration	B.B.A.	0	0	0	0	0
020	MNGMT	2125	2005	Management-Small Business Administration	B.B.A.	11	16	31	26	17
020	MNGMT	2126	2009	Management-PGA Golf Management	B.B.A.	na	na	na	na	17
020 - Management Program Total						359	350	365	403	392
021	MRKTG	2140		Marketing	B.B.A.	208	261	268	261	238
021	MRKTG	2141		Marketing-Integrated Marketing Communication	B.B.A.	37	10	2	1	1
021	MRKTG	2142		Marketing-Purchasing & Materials Management	B.B.A.	12	16	9	8	13
021 - Marketing Program Total						257	287	279	270	252
029	ECON	2020		Economics	B.A.	9	10	16	17	18
029	ECON	2021	1999	Economics-Applied Economics	B.A.	6	4	3	2	1
029 - Economics Program Total						15	14	19	19	19
176	ISOM	2100		Info & Operations Mngt-Management Information Systems	B.B.A.	181	169	138	137	153
176	ISOM	2101		Info & Operations Mngt-Operations Management & Analysis	B.B.A.	64	95	100	88	73
176 - Information and Operation Management Program Total						245	264	238	225	226
187	GBUSN	2180	(2006)	Emerging Technologies Certificate	CERT	1	0	0	0	0
187 - Emerging Technologies Program Total						1	0	0	0	0
777	Z	2599		Non-Degree Business Undergraduate		1	0	0	0	1
777 - COBA Non-Degree Seeking Program Total						1	0	0	0	1
888	Z	2598		Business Undecided UG		59	36	47	56	60
888 - COBA Undeclared Program Total						59	36	47	56	60
TOTAL CBA UG						2,522	2,532	2,781	2,922	2,765

*These were changed from GBUSN in 2007 due to restructuring.

College of Business Administration

REGENTS CODE	DEPT	MAJOR CODE	ADDED/ (DELETED)	DESCRIPTION	DEGREE	Graduate Majors				
						Fall 2005	Fall 2006	Fall 2007	Fall 2008	Fall 2009
008	GBUSN	2600		Business Administration	M.B.A.	158	148	160	168	229
008	GBUSN	2601	2009	Business Administration-Accounting	M.B.A.	na	na	na	na	9
008 - Business Administration Program Total						158	148	160	168	238
104	Z	165		Business Undergraduate Degree Graduate		1	1	0	0	0
104 - General Studies Program Total						1	1	0	0	0
777	Z	2999		Non-Degree Business Graduate		13	5	4	1	3
777	Z	299P	2003	Business Prerequisites		0	0	0	0	0
777 - COBA Non-Degree Seeking Program Total						13	5	4	1	3
TOTAL CBA GRAD						172	154	164	169	241
CBA TOTAL						2,694	2,686	2,945	3,091	3,006

College of Education and Professional Studies

REGENTS CODE	DEPT	MAJOR CODE	ADDED/ (DELETED)	DESCRIPTION	DEGREE	Undergraduate Majors				
						Fall 2005	Fall 2006	Fall 2007	Fall 2008	Fall 2009
014	OCTED	3180	(2005)	Business Education	B.S.Ed.	12	3	1	0	0
014	OCTED	3181	(2005)	Business Educ-Marketing Education	B.S.Ed.	1	0	0	0	0
014 - Business Education Program Total						13	3	1	0	0
083	SPS	240		Special Education-Learning Disabilities	B.S.Ed.	1	0	0	0	0
083	SPS	3340		Speech/Language Pathology	B.S.Ed.	95	93	96	102	111
083 - Speech/Language Pathology Program Total						96	93	96	102	111
092	OCTED	3160	(2005)	Allied Health Education	B.S.Ed.	15	7	3	1	1
092 - Allied Health Education Program Total						15	7	3	1	1
093	CIED	3020		Elementary Education	B.S.Ed.	462	484	491	500	539
093 - Elementary Education Program Total						462	484	491	500	539
094	CIED	3000		Early Childhood Education	B.S.Ed.	194	255	274	291	273
094 - Early Childhood Education Program Total						194	255	274	291	273
105	OCTED	3220		General Studies	B.S.	384	340	460	499	460
105 - General Studies Program Total						384	340	460	499	460
108	KINES	3100		Community Health	B.S.	39	60	59	61	57
108 - Community Health Program Total						39	60	59	61	57
112	KINES	3140		Physical Educ/Health	B.S.Ed.	134	118	114	121	129
112 - Physical Education/Health Program Total						134	118	114	121	129
113	HESCI	729	(2001)	Hum Environ Sci-Interior Design	B.S.	2	2	1	0	0
113	HESCI	3080		Nutrition, Dietetics, & Food Management	B.S.	90	85	94	90	83
113 - Nutrition, Dietetics, and Food Management Program Total						92	87	95	90	83
114	OCTED	3200	(2003)	Family & Consumer Science-Occupational	B.S.Ed.	1	0	0	0	0
114	OCTED	3201	(2004)	Family & Consumer Science-Vocational	B.S.Ed.	8	7	1	0	0
114	OCTED	3202	(2005)	Family & Consumer Sciences Education	B.S.Ed.	6	2	2	0	0
114 - Family and Consumer Science Program Total						15	9	3	0	0
116	OCTED	3240	(2005)	Industrial Education-Trade & Industrial	B.S.Ed.	16	12	3	4	5
116	OCTED	3241	2005	Career & Tech Ed-Industrial Education	B.S.Ed.	3	10	29	43	38
116	OCTED	3242	2005	Career & Tech Ed-Business & Info Tech Ed/Marketing Ed	B.S.Ed.	6	11	10	15	13
116	OCTED	3243	2005	Career & Tech Ed-Allied Health Education	B.S.Ed.	0	2	9	8	10
116	OCTED	3244	2005	Career & Tech Ed-Family & Consumer Sciences	B.S.Ed.	5	18	21	27	20
116 - Career and Technology Education Program Total						30	53	72	97	86
133	KINES	3120		Kinesiology-Exercise/Fitness Management	B.S.	195	197	205	225	254
133	KINES	3121	(2005)	Kinesiology-Recreation Management	B.S.	16	8	2	3	0
133	KINES	3122	2005	Kinesiology-Outdoor & Community Recreation	B.S.	4	11	14	37	42
133 - Kinesiology Program Total						215	216	221	265	296
141	PSYCH	3300		Psychology	B.A.	377	388	481	520	554
141 - Psychology Program Total						377	388	481	520	554
148	OCTED	3260		Industrial Safety	B.S.	108	108	102	114	127
148 - Industrial Safety Program Total						108	108	102	114	127

College of Education and Professional Studies

REGENTS CODE	DEPT	MAJOR CODE	ADDED/ (DELETED)	DESCRIPTION	DEGREE	Undergraduate Majors				
						Fall 2005	Fall 2006	Fall 2007	Fall 2008	Fall 2009
174	SPS	3320		Special Education	B.S.Ed.	2	0	0	0	0
174	SPS	3321	1999	Special Education-Mild-Moderate Disabilities	B.S.Ed.	91	98	90	82	86
174	SPS	3322	1999	Special Education-Severe-Profound/Multiple Disabilities	B.S.Ed.	21	12	14	13	20
174 - Special Education Program Total						114	110	104	95	106
177	OCTED	3280		Training & Development	B.S.	14	10	9	6	2
177 - Training and Development Program Total						14	10	9	6	2
180	HESCI	3040		Family Life Education-Child Development	B.S.	109	106	103	96	102
180	HESCI	3041		Family Life Education-Gerontology	B.S.	11	10	8	9	10
180	HESCI	3042	2001	Family Life Education-Marriage & Family	B.S.	39	46	44	42	54
180 - Family Life Education Program Total						159	162	155	147	166
183	HESCI	3060		Fashion Marketing	B.S.	118	124	145	133	107
183 - Fashion Marketing Program Total						118	124	145	133	107
775	OCTED	3230	2007	Org Leadership-Org Leadership	B.S.	na	na	14	43	48
775 - Organizational Leadership Program Total						na	na	14	43	48
777	Z	3599		Non-Degree Education Undergraduate		0	0	0	0	4
777 - CEPS Non-Degree Seeking Program Total						0	0	0	0	4
888	Z	3598		Education Undecided		29	19	35	24	30
888 - CEPS Undeclared Program Total						29	19	35	24	30
TOTAL CEPS UG						2,608	2,646	2,934	3,109	3,179

College of Education and Professional Studies

REGENTS CODE	DEPT	MAJOR CODE	ADDED/ (DELETED)	DESCRIPTION	DEGREE	Graduate Majors				
						Fall 2005	Fall 2006	Fall 2007	Fall 2008	Fall 2009
031	APS	3600		Educ Admin	M.Ed.	83	82	96	125	103
031 - Educational Administration Program Total						83	82	96	125	103
058	PSYCH	268		Counseling Psychology	M.S.	0	0	0	0	0
058 - Counseling Psychology Program Total						0	0	0	0	0
059	CIED	3640		Elementary Education	M.Ed.	9	14	19	19	19
059 - Elementary Education Program Total						9	14	19	19	19
060	APS	3610		Educ Guidance & Counseling	M.Ed.	60	67	68	60	69
060 - Education Guidance and Counseling Program Total						60	67	68	60	69
063	SPS	3740		Reading	M.Ed.	43	36	33	35	37
063 - Reading Program Total						43	36	33	35	37
117	APS	3620	(2002)	Instructional Media	M.Ed.	2	1	1	0	0
117	APS	3621	2002	Instructional Media-Applied Technology	M.Ed.	3	1	0	2	0
117	APS	3622	2002	Instruction Media-Library Info	M.Ed.	45	46	59	57	59
117 - Instructional Media Program Total						50	48	60	59	59
140	OCTED	3690		Professional Health Occupations	M.Ed.	21	16	18	15	15
140 - Professional Health Occupations Program Total						21	16	18	15	15
156	OCTED	3680	(2005)	Adult Education-Community Service	M.Ed.	42	16	5	2	0
156	OCTED	3681		Adult Education-Gerontology	M.Ed.	25	19	21	14	17
156	OCTED	3682	2005	Adult Education-Training	M.Ed.	13	54	90	83	75
156 - Adult Education Program Total						80	89	116	99	92
157	CIED	3630		Early Childhood Education	M.Ed.	20	22	24	26	28
157 - Early Childhood Education Program Total						20	22	24	26	28
165	TCHED	3700		Education-General Education	M.Ed.	104	76	64	69	57
165	TCHED	3701		Education-Secondary Education	M.Ed.	11	9	15	32	54
165	TCHED	272		Secondary Education-Biology	M.Ed.	0	0	1	0	0
165	CIED	3702	2002	Education-Bilingual Ed/TESL	M.Ed.	79	75	78	129	121
165 - Education Program Total						194	160	158	230	232
168	SPS	3730		Speech/Language Pathology	M.Ed.	38	42	46	50	48
168 - Speech/Language Pathology Program Total						38	42	46	50	48
171	PSYCH	3710	2002	Psychology-Counseling	M.A.	64	69	70	52	50
171	PSYCH	3711		Psychology-General (Exp)	M.A.	17	18	12	12	18
171	PSYCH	3712		Psychology-School Psychology	M.A.	12	16	32	28	29
171	PSYCH	3713	2005	Psychology-General Psychology	M.A.	2	11	14	15	12
171 - Psychology Program Total						95	114	128	107	109

College of Education and Professional Studies

REGENTS CODE	DEPT	MAJOR CODE	ADDED/ (DELETED)	DESCRIPTION	DEGREE	Graduate Majors				
						Fall 2005	Fall 2006	Fall 2007	Fall 2008	Fall 2009
175	SPS	3720		Special Education	M.Ed.	0	0	0	0	0
175	SPS	3721		Special Education-Mild-Moderate Disabilities	M.Ed.	15	13	17	17	17
175	SPS	3722		Special Education-Severe-Profound/Multiple Disabilities	M.Ed.	4	5	5	5	8
175 - Special Education Program Total						19	18	22	22	25
181	HESCI	3650	(2006)	Family & Child Studies-Family & Consumer Science Ed	M.S.	54	44	10	4	1
181	HESCI	3651	2006	Family & Child Studies-Family Support Specialist	M.S.	na	5	9	19	14
181	HESCI	3652	2006	Family & Child Studies-LMFT	M.S.	na	7	30	36	22
181	HESCI	3653	2006	Family & Child Studies-Family Life Education	M.S.	na	0	20	24	28
181	HESCI	3654	2008	Family & Child Studies-Infant/Child Specialist	M.S.	na	na	na	0	4
181 - Family and Child Studies Program Total						54	56	69	83	69
184	HESCI	3660		Nutrition & Food Management	M.S.	20	17	26	21	25
184 - Nutrition and Food Management Program Total						20	17	26	21	25
185	KHS	3670	2001	Wellness Management-Exercise Science	M.S.	18	11	19	23	26
185	KHS	3671	2001	Wellness Management-Health Studies	M.S.	14	16	14	10	11
185 - Wellness Management Program Total						32	27	33	33	37
189	KHS	3750	2006	Athletic Training-Athletic Training	M.S.	na	0	0	3	8
189 - Athletic Training Program Total						na	0	0	3	8
777	Z	3998	2009	Education Post Masters Study		na	na	na	na	17
777	Z	3999		Non-Degree Education Graduate		37	40	19	19	30
777	Z	399P	2003	Education GR Prerequisites		3	5	15	11	12
777 - CEPS Non-Degree Seeking Program Total						40	45	34	30	59
TOTAL CEPS GRAD						858	853	950	1,017	1,034
CEPS TOTAL						3,466	3,499	3,884	4,126	4,213

College of Liberal Arts

REGENTS CODE	DEPT	MAJOR CODE	ADDED/ (DELETED)	DESCRIPTION	DEGREE	Undergraduate Majors				
						Fall 2005	Fall 2006	Fall 2007	Fall 2008	Fall 2009
028	SOCIO	5280		Criminal Justice-General Criminal Justice	B.A.	239	206	233	238	236
028	SOCIO	5281	2002	Criminal Justice-Police	B.A.	76	71	75	96	101
028	SOCIO	5282	2002	Criminal Justice-Corrections	B.A.	0	0	0	0	0
028	SOCIO	5283	2002	Criminal Justice-Juvenile Justice	B.A.	0	0	0	0	0
028	SOCIO	5299		Criminal Justice	B.A.	15	5	2	0	0
028 - Criminal Justice Program Total						330	282	310	334	337
097	ENG	5040		English	B.A.	94	85	86	85	124
097	ENG	5041	1999	English-Creative Studies	B.A.	40	46	65	71	65
097 - English Program Total						134	131	151	156	189
098	ENG	5060		English Education	B.A.Ed.	111	98	122	133	121
098 - English Education Program Total						111	98	122	133	121
106	HIST	5100		Geography	B.A.	13	32	38	45	47
106 - Geography Program Total						13	32	38	45	47
109	HIST	5120		History-General	B.A.	78	87	93	104	114
109	HIST	5121		History-Museum Study	B.A.	32	20	33	37	39
109 - History Program Total						110	107	126	141	153
110	HIST	5140		History Education	B.A.Ed.	118	102	130	133	163
110 - History Education Program Total						118	102	130	133	163
118	MCOM	5006	2006	Mass Communication-Journalism	B.A.	na	18	64	86	98
118	MCOM	5007	2006	Mass Communication-Advertising	B.A.	na	10	46	99	94
118	MCOM	5008	2006	Mass Communication-Photographic Arts	B.A.	na	30	59	88	105
118	MCOM	5009	2006	Mass Communication-Public Relations	B.A.	na	22	97	137	152
118	MCOM	5200	(2006)	Journalism-General	B.A.	94	77	48	32	10
118	MCOM	5201	(2006)	Journalism-Advertising	B.A.	91	74	55	29	7
118	MCOM	5202	(2006)	Journalism-Photographic Arts	B.A.	67	54	28	19	6
118	MCOM	5203	(2006)	Journalism-Public Relations	B.A.	146	125	96	46	23
118 - Mass Communications Program Total						398	410	493	536	495
124	MLANG	5220		Modern Language-French	B.A.	7	4	6	14	16
124	MLANG	5221		Modern Language-German	B.A.	4	4	6	6	3
124	MLANG	5222		Modern Language-Spanish	B.A.	26	23	32	41	41
124 - Modern Languages Program Total						37	31	44	61	60
125	MLANG	5240		Modern Language Educ-French	B.A.Ed.	3	3	3	10	8
125	MLANG	5241		Modern Language Educ-German	B.A.Ed.	2	1	1	2	3
125	MLANG	5242		Modern Language Educ-Spanish	B.A.Ed.	12	12	25	28	26
125 - Modern Language Education Program Total						17	16	29	40	37

College of Liberal Arts

REGENTS CODE	DEPT	MAJOR CODE	ADDED/ (DELETED)	DESCRIPTION	DEGREE	Undergraduate Majors				
						Fall 2005	Fall 2006	Fall 2007	Fall 2008	Fall 2009
130	MCOM	5000	(2006)	Communication-Broadcasting	B.A.	194	151	90	49	18
130	MCOM	5001	(2006)	Communication-Corporate Communication	B.A.	75	65	28	14	5
130	MCOM	5002	(2006)	Communication-Interpersonal Communication	B.A.	112	81	50	26	7
130	MCOM	5003	2006	Mass Communication-Broadcasting	B.A.	na	39	107	160	130
130	MCOM	5004	2006	Mass Communication-Organizational Communication	B.A.	na	7	24	40	45
130	MCOM	5005	2006	Mass Communication-Interpersonal Communication	B.A.	na	11	35	42	46
130 - Mass Communications Program Total						381	354	334	331	251
131	MCOM	5020	(2006)	Communication Education	B.A.Ed.	16	10	5	1	1
131 - Theatre/Communication Education Program Total						16	10	5	1	1
132	HUM	5180		Philosophy	B.A.	38	36	32	33	34
132	HUM	5170	2008	Humanities	B.A.	na	na	na	4	24
132 - Philosophy Program Total						38	36	32	37	58
137	PLTSC	5260		Political Science	B.A.	180	170	157	133	145
137	PLTSC	5261	2008	Political Science-Public Administration	B.A.	na	na	na	4	13
137 - Political Science Program Total						180	170	157	137	158
144	HIST	5160		Social Studies Education	B.A.Ed.	46	38	22	10	2
144 - Social Studies Education Program Total						46	38	22	10	2
145	SOCIO	5300		Sociology	B.A.	147	132	145	162	152
145	SOCIO	5301		Sociology-Substance Abuse Studies	B.A.	42	34	35	41	44
145	SOCIO	5302	2003	Sociology Human Services	B.A.	58	74	58	53	63
145 - Sociology Program Total						247	240	238	256	259
154	HUM	5080		Applied Liberal Arts	B.A.	33	41	32	36	30
154 - Applied Liberal Arts Program Total						33	41	32	36	30
188	COMM	5030	2004	Technology Application Studies	B.A.T.	11	13	11	10	5
188 - Technology Application Studies Program Total						11	13	11	10	5
777	Z	5599		Non-Degree Liberal Arts Undergraduate		0	0	0	0	9
777 - CLA Non-Degree Seeking Program Total						11	13	11	10	14
888	Z	5598		Liberal Arts Undecided UG		43	19	13	26	31
888 - CLA Undeclared Program Total						43	19	13	26	31
TOTAL CLA UG						2,263	2,130	2,287	2,423	2,406

College of Liberal Arts

REGENTS CODE	DEPT	MAJOR CODE	ADDED/ (DELETED)	DESCRIPTION	DEGREE	Graduate Majors				
						Fall 2005	Fall 2006	Fall 2007	Fall 2008	Fall 2009
099	ENG	5600		English-Composition Skills	M.A.	5	9	2	0	0
099	ENG	5601	(2006)	English-Contemporary Lit	M.A.	5	7	2	1	0
099	ENG	5602		English-Creative Writing	M.A.	37	33	28	23	22
099	ENG	5603		English-Teaching English as a Second Language	M.A.	11	14	10	15	18
099	ENG	5604		English-Traditional Studies	M.A.	24	24	22	23	21
099	ENG	5605	2006	English-20th & 21st Century Studies	M.A.	na	0	14	17	18
099	ENG	5606	2007	English-Composition and Rhetoric	M.A.	na	na	10	16	12
099 - English Program Total						82	87	88	95	91
111	HIST	5610		History	M.A.	20	13	12	16	27
111	HIST	5611		History-Museum Studies	M.A.	10	11	14	7	8
111	HIST	5612		History-Social Studies Teaching	M.A.	3	2	1	2	0
111 - History Program Total						33	26	27	25	35
136	PLTSC	5620		Political Science	M.A.	6	4	1	3	7
136	PLTSC	5621		Political Science-International Affairs	M.A.	8	2	3	4	9
136	PLTSC	5622	(2002)	Political Science-Urban Affairs	M.A.	2	1	1	0	0
136	PLTSC	5623	(2006)	Political Science-Public Affairs	M.A.	0	1	1	0	0
136	PLTSC	5624	2006	Political Science-Public Administration	M.A.	na	1	4	3	8
136 - Political Science Program Total						16	9	10	10	24
149	SOCIO	5630		Criminal Justice Management and Administration	M.A.	27	25	27	36	45
149 - Criminal Justice Management Administration Program Total						27	25	27	36	45
192	ENG	5607	2008	Creative Writing	M.F.A.	na	na	na	8	12
192 - Creative Writing Program Total						na	na	na	8	12
777	Z	5999		Non-Degree Liberal Arts Graduate		6	11	5	4	4
777	Z	599P	2003	Liberal Arts GR Prerequisites		0	0	1	0	0
777 - CLA Non-Degree Seeking Program Total						6	11	6	4	4
TOTAL CLA GRAD						164	158	158	178	211
CLA TOTAL						2,427	2,288	2,445	2,601	2,617

College of Mathematics and Science

REGENTS CODE	DEPT	MAJOR CODE	ADDED/ (DELETED)	DESCRIPTION	DEGREE	Undergraduate Majors				
						Fall 2005	Fall 2006	Fall 2007	Fall 2008	Fall 2009
005	BIO	6000		Biology	B.S.	449	501	549	575	506
005	BIO	6588		Biology/Pre-Dental		30	21	38	57	58
005	BIO	6589		Biology/Pre-Medical		85	54	127	160	203
005	BIO	6590		Biology/Pre-Optometry		6	8	7	8	13
005	BIO	6591		Biology/Pre-Veterinary Medicine		16	13	16	12	22
005 - Biology Program Total						586	597	737	812	802
025	CHEM	6060		Chemistry	B.S.	26	32	30	37	41
025	CHEM	6061		Chemistry-A.C.S. Certificate	B.S.	14	15	19	22	22
025	CHEM	6062		Chemistry-Health Sciences	B.S.	55	51	50	50	48
025	CHEM	6593		Chemistry/Pre-Pharmacy		25	14	24	39	46
025 - Chemistry Program Total						120	112	123	148	157
026	BIO	6040		Science Education-Biology	B.S.Ed.	29	19	35	41	31
026	CHEM	6041		Science Education-Chemistry	B.S.Ed.	6	6	9	2	3
026	BIO	6042		Science Education-General Science	B.S.Ed.	10	7	8	9	9
026	PHY	6043		Science Education-Physical Science	B.S.Ed.	5	3	2	2	4
026	PHY	6044		Science Education-Physics	B.S.Ed.	3	5	2	3	1
026 - Science Education Program Total						53	40	56	57	48
027	COMSC	622		Computing Science-Management	B.S.	0	0	0	0	0
027	COMSC	623		Computing Science-General Business	B.S.	3	0	0	0	0
027	COMSC	624		Computing Science-Marketing	B.S.	1	0	0	0	0
027	COMSC	625		Computing Science-Other Areas of Application	B.S.	6	2	2	1	1
027	COMSC	626		Computing Science-Mathematics	B.S.	2	1	1	0	0
027	COMSC	6100		Computer Science	B.S.	163	122	152	129	139
027	COMSC	6101		Computer Science-Applied	B.S.	81	65	49	58	51
027	COMSC	6102		Computer Science-Information Science	B.S.	49	46	44	47	36
027 - Computer Science Program Total						305	236	248	235	227
101	CHEM	6080*		Forensic Science	B.S.	152	119	149	155	0
101 - Forensic Science Program Total						152	119	149	155	0
102	FUNRL	6121		Funeral Service Certificate	CERT	2	2	1	3	3
102 - Funeral Service Program Total						2	2	1	3	3
103	FUNRL	6120		Funeral Service	B.S.	109	92	99	82	72
103 - Funeral Service Program Total						109	92	99	82	72
121	MATH	6180		Mathematics Education	B.S.Ed.	53	48	45	40	48
121 - Mathematics Education Program Total						53	48	45	40	48
122	MATH	633		Mathematics-Computing Science	B.S.	2	0	0	0	0
122	MATH	6160		Mathematics	B.S.	23	26	33	28	40
122	MATH	6161		Mathematics-Applied Mathematics	B.S.	5	8	7	5	5
122	MATH	6162		Mathematics-Statistics	B.S.	13	10	8	10	8
122 - Mathematics Program Total						43	44	48	43	53

* Restructured to Interdisciplinary Studies.

College of Mathematics and Science

REGENTS CODE	DEPT	MAJOR CODE	ADDED/ (DELETED)	DESCRIPTION	DEGREE	Undergraduate Majors				
						Fall 2005	Fall 2006	Fall 2007	Fall 2008	Fall 2009
123	BIO	6020	(2003)	Medical Technology	B.S.	4	2	0	0	0
123	BIO	6030	2003	Clinical Lab Science/Med Tech	B.S.	28	27	20	22	17
123 - Clinical Laboratory Science/Medical Technology Program Total						32	29	20	22	17
129	NURSG	6200		Nursing	B.S.	605	633	797	821	882
129 - Nursing Program Total						605	633	797	821	882
134	PHY	6240	(2005)	Engineering Physics	B.S.	40	20	4	0	0
134	PHY	6241	(2005)	Engineering Physics-Science	B.S.	3	1	0	0	0
134	PHY	6242	(2005)	Engineering Physics-Technology	B.S.	2	1	0	0	0
134	PHY	6243	2005	Engineering Physics-Physics	B.S.	18	37	60	58	55
134	PHY	6244	2005	Engineering Physics-Mechanical Systems	B.S.	20	25	43	68	97
134	PHY	6245	2005	Engineering Physics-Electrical Systems	B.S.	21	21	29	38	50
134	PHY	6592		Engineering Physics/Pre-Engineering		10	7	12	16	22
134 - Engineering Physics Program Total						114	112	148	180	224
172	MATH	6140		Actuarial Science	B.S.	25	22	31	38	31
172 - Actuarial Science Program Total						25	22	31	38	31
186	PHY	6220	2001	Biomedical Engineering	B.S.	71	71	67	55	64
186 - Biomedical Engineering Program Total						71	71	67	55	64
777	Z	6599		Non-Degree Math & Science Undergraduate		0	0	0	1	6
777 - CMS Non-Degree Seeking Program Total						71	71	67	56	70
888	Z	6598		Math & Science Undecided UG		35	18	30	48	47
888 - CMS Undeclared Program Total						106	89	97	104	117
TOTAL CMS UG						2,305	2,175	2,600	2,740	2,681
						Graduate Majors				
147	PHY	6630		Engineering Physics	M.S.	11	8	4	7	8
147 - Engineering Physics Program Total						11	8	4	7	8
169	MATH	6620		Applied Mathematical Sciences-Computer Science	M.S.	9	19	13	10	9
169	MATH	6621		Applied Mathematical Sciences-Mathematics	M.S.	1	3	3	8	10
169	MATH	6622		Applied Mathematical Sciences-Statistics	M.S.	2	2	3	6	4
169	MATH	6623		Applied Mathematical Sciences-Teaching	M.S.	2	2	2	2	4
169 - Applied Math Science Program Total						14	26	21	26	27
170	BIO	6600		Biology	M.S.	8	8	7	8	9
170 - Biology Program Total						8	8	7	8	9
179	CHEM	6610*		Forensic Sci-Criminalistics	M.S.	14	20	18	20	0
179	CHEM	6611*		Forensic Sci-Nursing	M.S.	0	1	0	0	0
179	CHEM	6612*		Forensic Sci-Technical Investigations	M.S.	33	27	22	15	0
179 - Forensic Science Program Total						47	48	40	35	0
777	Z	6999		Non-Degree Math & Science Graduate		7	9	5	7	13
777	Z	699P	2003	Math & Science GR Prerequisites		5	0	0	0	0
777 - CMS Non-Degree Seeking Program Total						12	9	5	7	13
TOTAL CMS GRAD						92	99	77	83	57
CMS TOTAL						2,397	2,274	2,677	2,823	2,738

* Restructured to Interdisciplinary Studies.

Interdisciplinary Studies

REGENTS CODE	DEPT	MAJOR CODE	ADDED/ (DELETED)	DESCRIPTION	DEGREE	Undergraduate Majors				
						Fall 2005	Fall 2006	Fall 2007	Fall 2008	Fall 2009
101	FRSC	7020*	2009	Forensic Science	B.S.	na	na	na	na	186
101 - Forensic Science Program Total						0	0	0	0	186
TOTAL IS UG						0	0	0	0	186

						Graduate Majors				
REGENTS CODE	DEPT	MAJOR CODE	ADDED/ (DELETED)	DESCRIPTION	DEGREE	Fall 2005	Fall 2006	Fall 2007	Fall 2008	Fall 2009
179	FRSC	7030*	2009	Forensic Science	M.S.	na	na	na	na	38
179 - Forensic Science Program Total						0	0	0	0	38
TOTAL IS GRAD						0	0	0	0	38

IS TOTAL

* Restructured from the College of Mathematics and Science.

0 0 0 0 224

Undeclared Majors

REGENTS CODE	DEPT	MAJOR CODE	ADDED/ (DELETED)	DESCRIPTION	DEGREE	Undergraduate Majors				
						Fall 2005	Fall 2006	Fall 2007	Fall 2008	Fall 2009
777	Z	CRTF		Teacher Certification UG		0	18	8	4	3
777	Z	PBLV		PB General Level UG		186	164	146	133	139
777 - Non-Degree Seeking Program Total						186	182	154	137	142
888	Z	0000		Undeclared		3,818	3,879	2,611	1,806	1,935
888 - Undeclared Program Total						3,818	3,879	2,611	1,806	1,935
TOTAL UNDECLARD MAJORS UG						4,004	4,061	2,765	1,943	2,077

						Graduate Majors				
REGENTS CODE	DEPT	MAJOR CODE	ADDED/ (DELETED)	DESCRIPTION	DEGREE	Fall 2005	Fall 2006	Fall 2007	Fall 2008	Fall 2009
777	Z	GRLV		Post Masters General Level		11	9	39	78	51
777 - Non-Degree Seeking Program Total						11	9	39	78	51
888	Z	0000		Undeclared		0	0	0	0	0
888 - Undeclared Program Total						0	0	0	0	0
TOTAL UNDECLARD MAJORS GRAD						11	9	39	78	51

TOTAL UNDECLARED MAJORS

4,015 4,070 2,804 2,021 2,128

College of Arts, Media, and Design					
Undergraduate	919	885	972	1,019	1,120
Graduate	28	21	27	43	46
Total	947	906	999	1,062	1,166
College of Business Administration					
Undergraduate	2,522	2,532	2,781	2,922	2,765
Graduate	172	154	164	169	241
Total	2,694	2,686	2,945	3,091	3,006
College of Education and Professional Studies					
Undergraduate	2,608	2,646	2,934	3,109	3,179
Graduate	858	853	950	1,017	1,034
Total	3,466	3,499	3,884	4,126	4,213
College of Liberal Arts					
Undergraduate	2,263	2,130	2,287	2,423	2,406
Graduate	164	158	158	178	211
Total	2,427	2,288	2,445	2,601	2,617
College of Mathematics and Science					
Undergraduate	2,305	2,175	2,600	2,740	2,681
Graduate	92	99	77	83	57
Total	2,397	2,274	2,677	2,823	2,738
Interdisciplinary Studies					
Undergraduate	0	0	0	0	186
Graduate	0	0	0	0	38
Total	0	0	0	0	224
Undeclared Majors					
Undergraduate	4,004	4,061	2,765	1,943	2,077
Graduate	11	9	39	78	51
Total	4,015	4,070	2,804	2,021	2,128
University Totals					
Undergraduate	14,621	14,429	14,339	14,156	14,414
Graduate	1,325	1,294	1,415	1,568	1,678
Total	15,946	15,723	15,754	15,724	16,092

College of Arts, Media, and Design

REGENTS CODE	DEPT	MINOR CODE	ADDED/ (DELETED)	DESCRIPTION	Undergraduate Minors				
					Fall 2005	Fall 2006	Fall 2007	Fall 2008	Fall 2009
003	ART	1017	2002	Art-Art Therapy	2	0	0	0	0
003	ART	1018	2002	Art-Art History	8	29	38	24	25
003	ART	1019		Art	16	12	8	10	15
003 - Art Program Total					26	41	46	34	40
126	MUSIC	1078	2006	Music-Jazz Studies	na	4	7	7	12
126	MUSIC	1079		Music	35	30	21	21	16
126 - Music Program Total					35	34	28	28	28
178	TDMA	1139		Theatre Arts	21	15	10	15	16
178 - Theatre Arts Program Total					21	15	10	15	16
182	DESN	1059		Design	14	20	13	19	23
182 - Design Program Total					14	20	13	19	23
TOTAL CAMD UG					96	110	97	96	107

College of Business Administration

REGENTS CODE	DEPT	MINOR CODE	ADDED/ (DELETED)	DESCRIPTION	Undergraduate Minors				
					Fall 2005	Fall 2006	Fall 2007	Fall 2008	Fall 2009
001	ACCTG	2019		Accounting	17	15	16	11	16
001 - Accounting Program Total					17	15	16	11	16
007	GBUSN	2099		Business Administration	228	271	295	313	262
007 - Business Administration Program Total					228	271	295	313	262
016	FIN	2067	2008	Finance-Real Estate	na	na	na	5	15
016	FIN	2068	2008	Finance-Business Law	na	na	na	0	7
016	FIN	2069	2007	Finance-Insurance	na	na	2	3	3
016	FIN	2079		Finance	9	12	11	17	21
016 - Finance Program Total					9	12	13	25	46
021	MRKTG	2158	2008	Marketing-Professional Selling	na	na	na	1	2
021	MRKTG	2159		Marketing	31	59	51	51	51
021 - Marketing Program Total					31	59	51	52	53
029	ECON	2039		Economics	9	10	15	15	12
029 - Economics Program Total					9	10	15	15	12
176	ISOM	2119	2007	Info & Oper Mngt-Mangement Information Systems	na	na	0	1	3
176 - Information and Operation Management Program Total					na	na	0	1	3
777	MIL SCI	2179		Military Science	14	16	22	15	15
777 - Military Science Program Total					14	16	22	15	15
TOTAL CBA UG					308	383	412	432	407

College of Education and Professional Studies

REGENTS CODE	DEPT	MINOR CODE	ADDED/ (DELETED)	DESCRIPTION	Undergraduate Minors				
					Fall 2005	Fall 2006	Fall 2007	Fall 2008	Fall 2009
108	KINES	3119		Community Health	15	8	6	11	8
108 - Community Health Program Total					15	8	6	11	8
113	HESCI	3098		Nutrition	14	13	16	14	20
113	HESCI	3099		Human Environmental Science	11	12	14	16	23
113 - Nutrition, Dietetics, and Food Management Program Total					25	25	30	30	43
133	KINES	3120		Kinesiology-Exercise/Fitness Management	0	0	0	0	1
133 - Kinesiology Program Total					0	0	0	0	1
141	PSYCH	3319		Psychology	56	59	56	73	67
141 - Psychology Program Total					56	59	56	73	67
183	HESCI	3079		Fashion Marketing	6	13	9	6	10
183 - Fashion Marketing Program Total					6	13	9	6	10
TOTAL CEPS UG					102	105	101	120	129

College of Liberal Arts

REGENTS CODE	DEPT	MINOR CODE	ADDED/ (DELETED)	DESCRIPTION	Undergraduate Minors				
					Fall 2005	Fall 2006	Fall 2007	Fall 2008	Fall 2009
028	SOCIO	5299		Criminal Justice	29	40	26	30	35
028 - Criminal Justice Program Total					29	40	26	30	35
097	ENG	5058		English-Creatative Studies	13	18	16	22	21
097	ENG	5059		English	12	14	14	19	22
097	ENG	5569		Ethnic Studies	1	2	2	3	0
097	ENG	5570		Film Studies	7	8	7	9	7
097	ENG	5572		Women's Studies	7	3	1	4	6
097 - English Program Total					40	45	40	57	56
106	HIST	5119		Geography	3	4	7	7	7
106 - Geography Program Total					3	4	7	7	7
109	HIST	5139		History	19	16	23	33	44
109 - History Program Total					19	16	23	33	44
118	MCOM	5211	2006	Mass Communication-Journalism	na	1	4	2	9
118	MCOM	5212	2006	Mass Communication-Advertising	na	3	1	13	18
118	MCOM	5213	2006	Mass Communication-Photographic Arts	na	4	7	11	21
118	MCOM	5214	2006	Mass Communication-Public Relations	na	2	3	4	7
118	MCOM	5216	(2006)	Journalism-Public Relations	18	12	6	2	1
118	MCOM	5217	(2006)	Journalism-Photographic Arts	4	7	6	6	2
118	MCOM	5218	(2006)	Journalism-Advertising	18	17	6	6	4
118	MCOM	5219	(2006)	Journalism-General	6	3	2	0	0
118 - Mass Communications Program Total					46	49	35	44	62
124	MLANG	5237		Modern Language-Spanish	75	79	71	84	91
124	MLANG	5238		Modern Language-German	6	9	3	6	9
124	MLANG	5239		Modern Language-French	9	12	13	15	10
124	HIST	5566	2009	American Indian Studies	na	na	na	na	1
124	HIST	5567	2008	Russian Studies	na	na	na	0	1
124 - Modern Languages Program Total					90	100	87	105	112

College of Liberal Arts

REGENTS CODE	DEPT	MINOR CODE	ADDED/ (DELETED)	DESCRIPTION	Undergraduate Minors				
					Fall 2005	Fall 2006	Fall 2007	Fall 2008	Fall 2009
125	MLANG	5568		Asian Studies	4	6	5	3	5
125 - Modern Language Education Program Total					4	6	5	3	5
130	MCOM	5019	(2006)	Communication	34	28	20	12	7
130	MCOM	5209		Mass Communication-Organizational Communication	0	2	1	1	1
130	MCOM	5210	2006	Mass Communication-Communication	na	7	3	9	9
130	MCOM	5215	2006	Mass Communication-Public Discourse	na	0	0	0	0
130 - Mass Communications Program Total					34	37	24	22	17
132	HUM	5196	2008	Philosophy-Classical Studies in Greek	0	0	0	0	1
132	HUM	5197	2008	Philosophy-Classical Studies in Latin	na	na	na	1	3
132	HUM	5198		Philosophy	15	25	20	21	21
132	HUM	5199		Humanities	21	13	24	20	18
132	HUM	5571		Religious Studies	4	7	10	9	4
132 - Philosophy Program Total					40	45	54	51	47
137	PLTSC	5275		Political Science-Public Administration	5	6	4	10	8
137	PLTSC	5276		Political Science-Pre-Law	9	15	9	15	9
137	PLTSC	5277		Political Science-International Relations	4	3	4	5	8
137	PLTSC	5278		Political Science-Global Studies	2	1	3	3	6
137	PLTSC	5279		Political Science-General	8	5	9	4	9
137 - Political Science Program Total					28	30	29	37	40
145	SOCIO	5318		Sociology-Substance Abuse Studies	25	19	17	11	13
145	SOCIO	5319		Sociology	70	87	100	106	110
145 - Sociology Program Total					95	106	117	117	123
TOTAL CLA UG					428	478	447	506	548

College of Mathematics and Science

REGENTS CODE	DEPT	MINOR CODE	ADDED/ (DELETED)	DESCRIPTION	Undergraduate Minors				
					Fall 2005	Fall 2006	Fall 2007	Fall 2008	Fall 2009
005	BIO	6019		Biology	42	58	69	58	54
005 - Biology Program Total					42	58	69	58	54
025	CHEM	6079		Chemistry	46	42	36	27	24
025 - Chemistry Program Total					46	42	36	27	24
026	BIO	6059	2009	Science Education-Secondary Science Education	na	na	na	na	1
026 - Science Education Program Total					na	na	na	na	1
027	COMSC	6119		Computer Science	10	6	7	6	8
027 - Computer Science Program Total					10	6	7	6	8
122	MATH	6178		Statistics	0	1	0	0	0
122	MATH	6179		Mathematics	25	27	22	26	23
122 - Mathematics Program Total					25	28	22	26	23
134	PHY	6259		Engineering Physics	7	2	2	7	3
134 - Engineering Physics Program Total					7	2	2	7	3
TOTAL CMS UG					130	136	136	124	113

Other Minors

REGENTS CODE	DEPT	MINOR CODE	ADDED/ (DELETED)	DESCRIPTION	Undergraduate Minors				
					Fall 2005	Fall 2006	Fall 2007	Fall 2008	Fall 2009
777	Z	7019	2006	Leadership	na	11	21	42	63
777 - Leadership Program Total					na	11	21	42	63
TOTAL OTHER MINORS UG					na	11	21	42	63

University Totals

	Fall 2004	Fall 2005	Fall 2006	Fall 2008	Fall 2009
College of Arts, Media, and Design Undergraduate Minors	96	110	97	96	107
College of Business Administration Undergraduate Minors	308	383	412	432	407
College of Education and Professional Studies Undergraduate Minors	102	105	101	120	129
College of Liberal Arts Undergraduate Minors	428	478	447	506	548
College of Mathematics and Science Undergraduate Minors	130	136	136	124	113
Other Minors Undergraduate Minors	na	11	21	42	63
University Totals Undergraduate Minors	1,064	1,212	1,214	1,320	1,367

MISCELLANEOUS

UNIVERSITY OF CENTRAL OKLAHOMA

Campus Buildings	113
Campus Usage-Academic	114
Library	115
Off-Campus Enrollment	116
On Campus Grants	117
External Grants	118
Accreditations	119

CAMPUS BUILDINGS

UNIVERSITY OF CENTRAL OKLAHOMA

Building	Year of Completion /Acquisition	Construction Costs	Gross Square Feet	Assignable Square Feet	% Assign Sq Ft
Academic, Classroom/Laboratory/Office					
ART BUILDING	1952	\$275,000	29,517	19,769	67%
BUSINESS BUILDING	1962, 1996	\$1,872,900	50,053	29,022	58%
COMMUNICATIONS	1956, 1981, 1996	\$1,302,079	43,899	33,770	77%
COYNER HEALTH SCIENCE	1984	\$964,460	19,973	11,810	59%
EDUCATION	1996	\$4,200,000	69,636	33,201	48%
EVANS HALL	1914, 1989	\$753,400	24,168	15,400	64%
HAMILTON FIELD HOUSE	1963	\$1,451,611	91,688	48,206	53%
HEALTH AND P.E.	1958	\$177,702	12,301	8,209	67%
HOWELL HALL	1949, 1997	\$9,635,086	159,870	81,018	51%
HUMAN ENVIRONMENTAL SCIENCE	1967	\$1,217,160	27,019	18,520	69%
JAZZ LAB	2001	\$1,200,000	18,806	18,806	100%
LIBERAL ARTS	1967	\$2,177,351	81,855	72,235	88%
MATH AND COMPUTER SCIENCE	1982	\$992,056	22,885	16,566	72%
MUSIC	1957	\$845,599	45,095	23,578	52%
OLD NORTH	1893	\$832,000	33,201	0	0%
THATCHER HALL	1937, 1997	\$632,444	59,395	43,587	73%
WANTLAND HALL	1938	\$105,000	37,451	16,823	45%
Total		\$28,633,848	826,812	490,520	59%
Administration, Public, and Student Service					
AYERS APARTMENTS	1993	\$20,000	941	941	100%
BOILER PLANT BUILDING	1929	\$105,000	4,517	1,110	25%
CENTRAL CAFETERIA	1964	\$919,800	20,584	9,323	45%
CENTRAL PLANT	1996	\$6,900,000	6,845	70	1%
CHAMBERS LIBRARY	1966	\$4,641,982	280,847	210,661	75%
CLUB HOUSE	1998	\$24,815	3,243	2,047	63%
DEPARTMENT OF STUDENT HOUSING FACILITIES MANAGEMENT	1953	\$48,200	2,924	2,155	74%
LILLARD ADMINISTRATION BUILDING	1968	\$195,215	35,875	28,400	79%
MITCHELL HALL	1962	\$2,012,895	50,609	25,733	51%
PRESIDENTS HOUSE #607	1926, 1997	\$136,250	29,277	16,993	58%
PRESIDENTS RESIDENCE #609			8,698		
PRESIDENT'S OLD HOUSE ANNEX	1960	\$50,000	2,069	1,573	76%
PUBLIC SAFETY BUILDING	1952	\$28,267	2,572	1,438	56%
SCENE SHOP	1950	\$17,340	4,369	4,003	92%
STEPHENSON PARK THEATER	2001	\$300,000	15,659	15,659	100%
TOWER BUILDING	1965	\$2,003	312	39	13%
TRANSMITTER, RADIO SHACK	1989	\$26,989	400	320	80%
UNIVERSITY CENTER	1965, 1997	\$9,920,560	266,371	163,306	61%
UNIVERSITY HOUSE	1912	\$107,000	2,950	1,803	61%
WANTLAND STADIUM	1963	\$96,751	9,850	4,256	43%
WELLNESS CENTER	2002	\$9,000,000	112,783	55,492	49%
Y CHAPEL	1949	\$38,409	1,946	1,475	76%
Total		\$34,591,476	863,641	546,797	63%
Student Housing					
BRONCHO APARTMENTS (4)	1993	\$20,000	5,384	5,384	100%
CENTRAL PLAZA	2005		99,870	97,743	98%
MURDAUGH HALL	1937	\$513,279	80,574	54,581	68%
UNIVERSITY COMMONS BLDG 1	1998	\$491,728	58,715	58,715	100%
UNIVERSITY COMMONS BLDG 2	1998	\$490,472	66,529	58,565	88%
UNIVERSITY COMMONS BLDG 3	1998	\$492,472	66,408	58,865	89%
UNIVERSITY SUITES	2001	\$10,500,000	78,619	60,281	77%
WEST HALL	1961	\$1,530,112	82,109	69,001	84%
Total		\$14,038,063	538,208	463,135	86%
Grand Total		\$77,263,387	2,228,661	1,500,452	67%

CAMPUS USAGE - ACADEMIC
UNIVERSITY OF CENTRAL OKLAHOMA

Academic Facility Analysis by Room Usage

Use	1999-2000	2004-05	2006-07	2007-08	2008-09	Percent of Total
Classroom	144	146	133	140	157	47.9%
Seminar/Spec	5	5	11	4	6	1.8%
Lecture	3	3	4	4	3	0.9%
Laboratories	62	61	46	49	68	20.7%
Special Labs	63	63	52	54	59	18.0%
Ind Study Labs	21	21	14	14	2	0.6%
Research	3	3	13	11	8	2.4%
Special Use	14	14	8	8	25	7.6%
Total	315	316	281	284	328	100.0%

Academic Rooms by Use Type - 2008-09

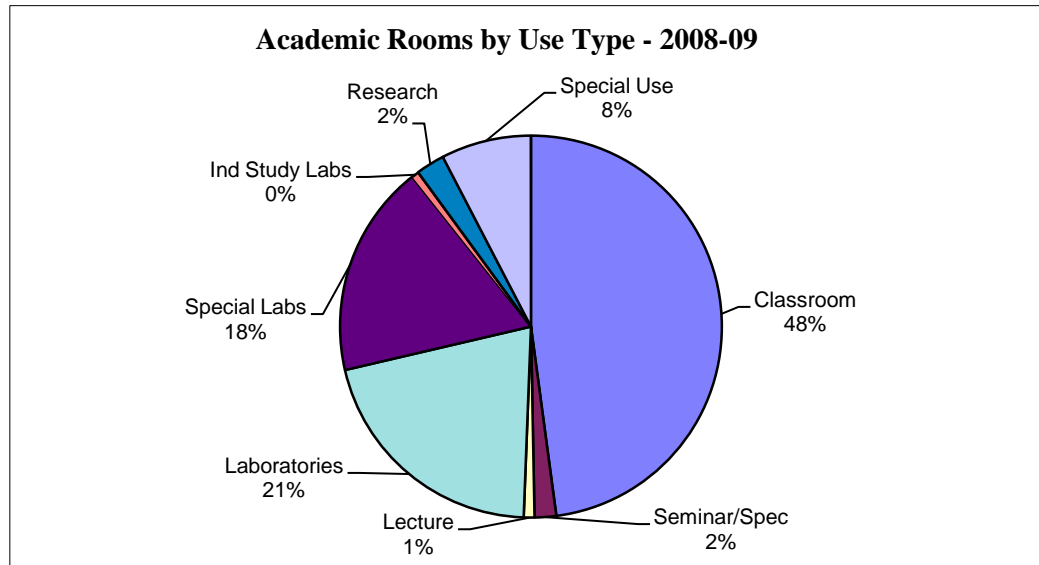

Academic Rooms by Student Capacity

Capacity Range	1999-2000	2004-05	2006-07	2007-08	2008-09	Percent of Total
0-9	104	106	99	90	99	30.2%
10-19	23	24	10	11	22	6.7%
20-29	18	18	14	22	18	5.5%
30-39	39	45	53	72	64	19.5%
40-49	84	89	81	71	88	26.8%
50-59	24	17	4	6	6	1.8%
60-69	11	6	9	2	10	3.0%
70-79	3	1	2	0	8	2.4%
80-89	2	2	1	1	3	0.9%
90-99	3	6	3	6	3	0.9%
100-up	4	2	5	3	7	2.1%
Total	315	316	281	284	328	100.0%

	2000	2002	2004	2006	2008
Total Operating Expenditure	\$2,738,612	\$2,750,989	\$3,009,984	\$3,500,997	\$3,885,027
General Circulation Transactions	128,762	58,570	58,008**	51,426	73,410
Gate Count (per week)	13,815	16,513	19,304	16,685	19,131
Public Service Hours (per week)	87.5	99.0	99.0	99.0	99.0
Books, Serial Backfiles and Other Paper Materials (includes Gov't Documents)	438,975	460,910	470,409**	396,916	514,007
E-books*			22,817	28,546	29,159
Microforms	650,813	865,235	563,559	576,390	584,995
Audiovisual Materials*			53,981	52,020	28,073
Current Serial Subscriptions	5,244	4,347	3,130	22,555	29,089
Electronic Reference Sources and Aggregation Services*			96	120	125
Interlibrary Loans Provided	6,581	10,723	6,188	8,121	6,665
Interlibrary Loans Received	7,117	6,568	8,260	21,987	17,836

* Substantial changes in the survey design occurred for the 2006 collection. These items were not collected, or were collected in a different format, prior to this survey.

** These items have been updated from previous surveys due to the nature of the changes in the 2006 survey.

The IPEDS Library Survey is conducted every other year.

DISTANCE / OFF-CAMPUS ENROLLMENT

UNIVERSITY OF CENTRAL OKLAHOMA

	Sum - Spr 2004-05	Sum - Spr 2005-06	Sum - Spr 2006-07	Sum - Spr 2007-08	Sum - Spr 2008-09
DEGREE SITES					
UCO at Rose State					
Courses Offered	12	9	16	37	45
Hours Offered	35	27	47	106	126
Enrollment	219	169	324	704	793
Credit Hours Produced	654	507	967	1,963	2,168
INTEGRIS Health					
Courses Offered	na	na	6	8	7
Hours Offered	na	na	20	26	24
Enrollment	na	na	55	123	110
Credit Hours Produced	na	na	198	402	365
DISTANCE / OFF-CAMPUS SITES					
Downtown Consortium					
Courses Offered	20	19	20	19	21
Hours Offered	60	57	60	56	62
Enrollment	252	225	167	180	231
Credit Hours Produced	756	675	501	523	674
Interactive Video					
Courses Offered	12	12	13	13	24
Hours Offered	36	36	39	39	65
Enrollment	151	131	84	94	247
Credit Hours Produced	453	393	252	282	610
OKC Community College					
Courses Offered	3	3	2	2	5
Hours Offered	9	9	6	6	15
Enrollment	46	70	46	42	117
Credit Hours Produced	138	210	138	126	351
WWW / Internet					
Courses Offered	98	116	147	216	272
Hours Offered	288	342	426	639	804
Enrollment	1,748	2,204	2,750	4,467	5,516
Credit Hours Produced	5,018	6,423	7,979	13,245	16,335
Other Off-Campus					
Courses Offered	21	22	22	37	52
Hours Offered	63	62	64	91	155
Enrollment	304	174	251	526	758
Credit Hours Produced	905	502	729	1,534	2,048
Grand Total					
Courses Offered	166	181	226	332	426
Hours Offered	491	533	662	963	1,251
Enrollment	2,720	2,973	3,677	6,136	7,772
Credit Hours Produced	7,924	8,710	10,764	18,075	22,551

ON CAMPUS RESEARCH FUNDING
UNIVERSITY OF CENTRAL OKLAHOMA

On Campus Grants (Internally Funded)

College	2004-05	2005-06	2006-07	2007-08	2008-09
Arts, Media & Design	\$11,660	\$3,186	\$0	\$8,894	\$9,000
Business Administration	\$0	\$0	\$0	\$0	\$4,629
Education & Professional Studies	\$12,268	\$0	\$16,848	\$575	\$31,096
Liberal Arts	\$4,500	\$5,300	\$0	\$6,875	\$23,342
Mathematics & Science	\$35,705	\$32,847	\$54,043	\$66,932	\$36,384
Total	\$64,133	\$41,333	\$70,891	\$83,276	\$104,451

On Campus Grants - Faculty Participation

College	2004-05	2005-06	2006-07	2007-08	2008-09
Arts, Media & Design	2	2	0	2	2
Business Administration	0	0	0	0	1
Education & Professional Studies	2	0	3	1	6
Liberal Arts	3	3	0	1	4
Mathematics & Science	7	7	13	15	9
Total	14	12	16	19	22

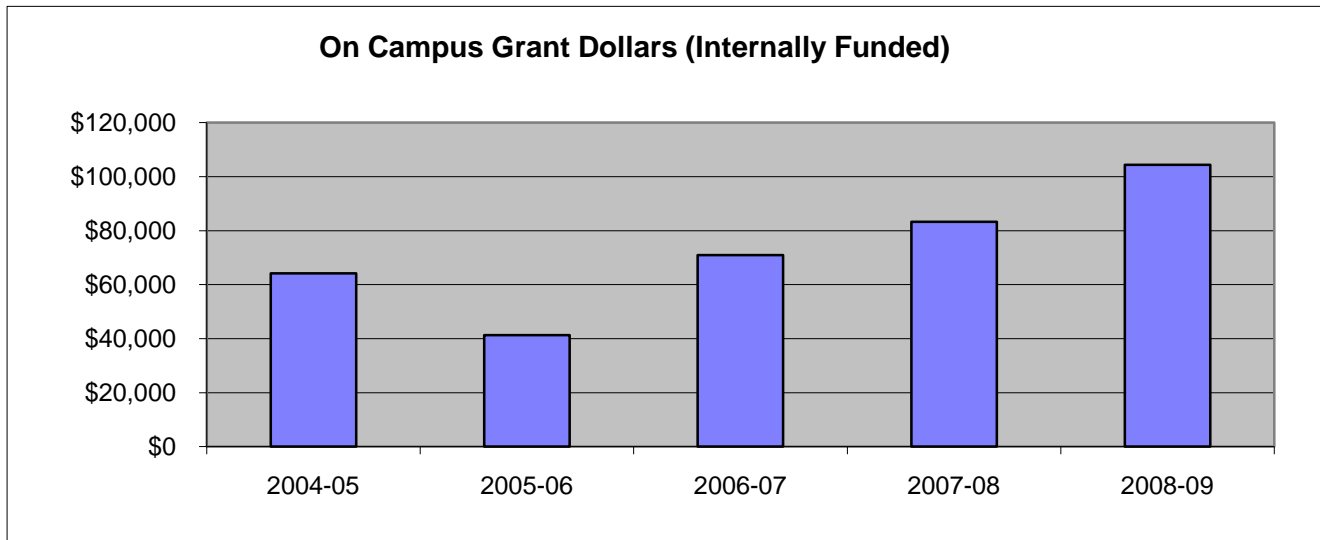

EXTERNAL RESEARCH FUNDING
UNIVERSITY OF CENTRAL OKLAHOMA

Externally Funded Grants

	2004-05	2005-06	2006-07	2007-08	2008-09
Direct UCO Grants					
Arts, Media & Design	\$0	\$0	\$111,977	\$0	\$94,112
Business Administration	\$213,422	\$6,720	\$173,018	\$151,507	\$182,131
Education & Professional Studies	\$817,234	\$167,278	\$112,533	\$348,759	\$380,476
Liberal Arts	\$132,127	\$152,000	\$0	\$0	\$17,000
Mathematics & Science	\$461,173	\$792,206	\$900,565	\$801,668	\$1,517,260
Office of Research and Grants	\$1,552,240	\$811,100	\$860,384	\$746,207	\$1,215,747
Ctr for Professional and Distance Educ	\$165,409	\$178,350	\$0	\$0	\$0
Forensic Science Institute	na	na	na	\$233,825	\$483,825
Other Areas	\$145,144	\$511,581	\$432,896	\$335,233	\$427,558
Total	\$3,486,749	\$2,619,235	\$2,591,373	\$2,617,199	\$4,318,109
Grants Passing Through UCO Foundation					
Academic Affairs	na	na	na	\$0	\$100,000
Arts, Media & Design	na	na	na	\$785,000	\$0
Education & Professional Studies	na	na	na	\$0	\$8,784
Mathematics & Science	na	na	na	\$26,190	\$12,680
Forensic Science Institute	na	na	na	\$0	\$100,000
Administration & Finance	na	na	na	\$96,470	\$96,470
Total	na	na	na	\$907,660	\$317,934
Grand Total	\$0	\$0	\$0	\$3,524,859	\$4,636,043

Externally Funded Grants - Faculty Participation

	2004-05	2005-06	2006-07	2007-08	2008-09
Arts, Media & Design	0	0	8	2	1
Business Administration	0	1	0	0	0
Education & Professional Studies	15	10	9	21	14
Liberal Arts	3	1	0	0	13
Mathematics & Science	22	20	26	30	29
Office of Research and Grants	42	10	7	26	26
Ctr for Professional and Distance Educ	0	2	0	0	0
Forensic Science Institute	na	na	na	0	1
Other Areas	1	4	1	6	1
Grants Passing Through UCO Foundation	na	na	na	na	11
Total	83	48	51	85	96

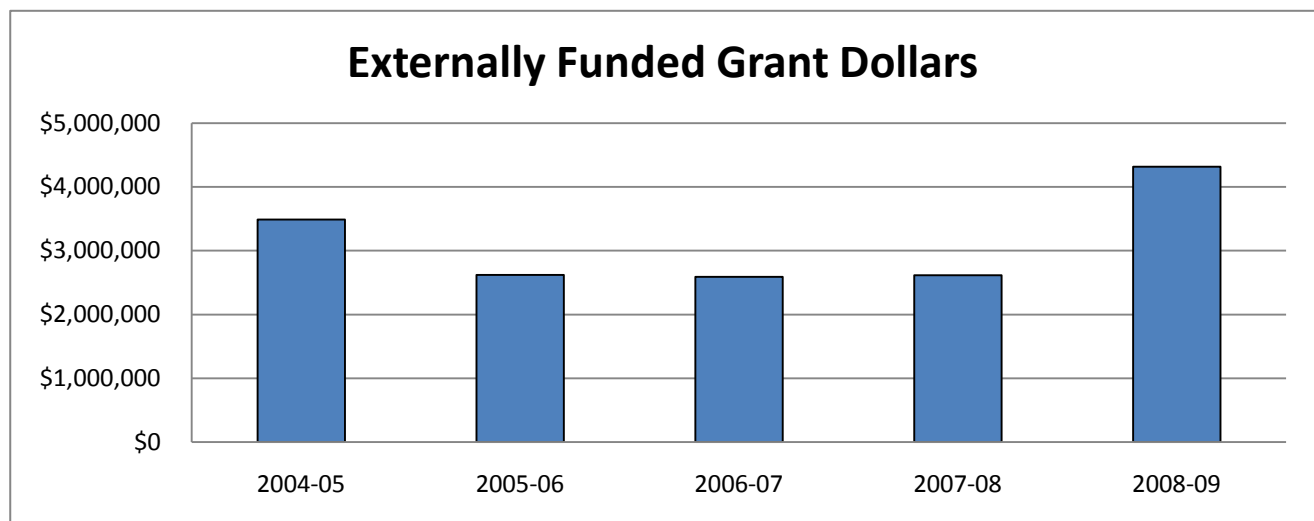

VOLUNTEER AND SERVICE LEARNING CENTER

UNIVERSITY OF CENTRAL OKLAHOMA

	2005-06		2006-07		2007-08		2008-09	
	Volunteers	Total Hours	Volunteers	Total Hours	Volunteers	Total Hours	Volunteers	Total Hours
Signature Events								
The Broncho Difference	na	na	na	na	125	375	170	510
9-11 Service Project	98	294	105	315	100	300	115	345
Poverty Awareness Week	100	300	126	378	280	2,800	226	2,260
MLK Day of Service	22	66	20	80	35	140	49	147
Alternative Spring Break	18	720	12	1,728	16	1,370	12	1,500
The Big Event	450	1,350	311	1,555	485	1,940	362	1,448
Total		2,730		4,056		6,925		6,210
Student Service Hours - Other		na		na		13,574		23,670
Faculty/Staff Service Hours		na		na		1,665		2,074
Grand Total		2,730		4,056		22,164		31,954

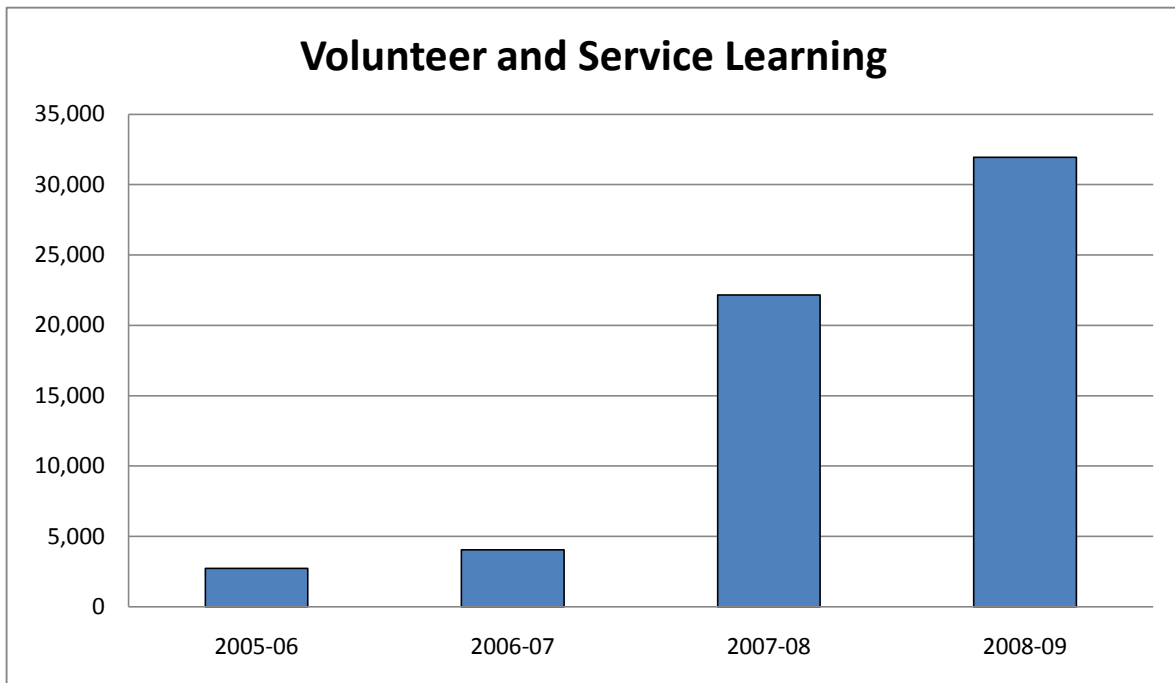

ACCREDITATIONS

UNIVERSITY OF CENTRAL OKLAHOMA

	Accreditation Agency	Unit Accredited
University	Higher Learning Commission (HLC)	UCO - All
	State Accrediting Agency (SAA)	Veterans
College of Arts, Media, and Design	Council for Interior Design Accreditation (CIDA)	Design
	National Association of Schools of Music (NASM)	Music
College of Business Administration	Association of Collegiate Business Schools & Programs (ACBSP)	College of Business Administration
	Professional Golf Association of America (PGA)	Professional Golf Management
College of Education and Professional Studies	American Dietetic Association (ADA)	Nutrition and Food Management
	American Speech-Language-Hearing Association (ASHA)	Speech/Language Pathology
	National Association for the Education of Young Children (NAEYC)	Child Study Center
	National Council for Accreditation of Teacher Education (NCATE)	College of Education and Professional Studies
	National Council on Family Relations	Family Life Education Program
	Oklahoma Commission for Teacher Preparation	College of Education and Professional Studies
College of Mathematics and Science	American Board of Funeral Service Education (ABFSE)	Funeral Service
	American Chemical Society (ACS)	Chemistry
	Accreditation Board for Engineering and Technology (ABET)	Computer Science (BS), Engineering Physics, Biomedical Engineering
	National League for Nursing Accrediting Commission (NLNAC)	Nursing
	Oklahoma Board of Nursing (OBN)	Nursing
Student Affairs	International Association of Counseling Services	Student Counseling Center

STATE SYSTEM
UNIVERSITY OF CENTRAL OKLAHOMA

Enrollment at Oklahoma Institutions	122
First Time Freshmen Enrollment	123
State Appropriations	124
Administrative Cost Percentages	125
Student Percentage of E&G Budget	126
State Appropriations per FTE Student by Institution	127

STUDENT ENROLLMENT AT OKLAHOMA INSTITUTIONS

UNIVERSITY OF CENTRAL OKLAHOMA

	Fall Headcount				
	2005	2006	2007	2008	2009
OU-Main Campus	26,473	25,521	25,704	25,680	26,103
OSU-Main Campus	23,165	22,999	22,693	22,449	22,516
Total Comprehensives	49,638	48,520	48,397	48,129	48,619
UCO	15,953	15,723	15,753	15,724	16,092
ECU	4,571	4,506	4,479	4,360	4,605
NSU	9,702	9,538	9,261	8,833	9,318
NWOSU	2,078	2,010	2,052	2,097	2,237
SEOSU	4,075	3,872	4,002	3,889	4,229
SWOSU	5,202	5,260	5,103	4,945	5,127
CAMERON	5,780	5,589	5,366	5,341	6,064
LANGSTON	3,130	2,944	2,975	3,009	3,063
PANHANDLE	1,144	1,136	1,152	1,226	1,267
ROGERS ST	3,884	4,039	4,014	3,979	4,224
USAO	1,449	1,507	1,268	1,167	1,096
Total Regionals	56,968	56,124	55,425	54,570	57,322

	Fall FTE*				
	2005	2006	2007	2008	2009
OU-Main Campus	21,394	22,076	20,700	20,602	20,849
OSU-Main Campus	19,387	19,192	18,860	18,472	18,394
Total Comprehensives	40,781	41,268	39,560	39,074	39,243
UCO	12,297	12,021	11,956	11,823	12,176
ECU	3,604	3,548	3,540	3,457	3,630
NSU	7,698	7,582	7,339	6,949	7,277
NWOSU	1,670	1,590	1,624	1,665	1,802
SEOSU	3,315	3,108	3,168	3,103	3,349
SWOSU	4,499	4,482	4,360	4,233	4,353
CAMERON	4,101	4,003	3,870	3,835	4,373
LANGSTON	2,551	2,355	2,440	2,410	2,414
PANHANDLE	1,022	1,013	1,041	1,095	1,154
ROGERS ST	2,648	2,694	2,796	2,809	3,044
USAO	1,089	1,068	995	952	936
Total Regionals	44,494	43,464	43,129	42,331	44,508

*Excludes concurrent high school enrollments as per the definition of standards in federal reporting procedures.

FIRST TIME FRESHMEN ENROLLMENT AT OKLAHOMA INSTITUTIONS

UNIVERSITY OF CENTRAL OKLAHOMA

	Fall First Time Freshmen Enrollment*				
	2005	2006	2007	2008	2009
OU-Main Campus	3,245	3,342	3,883	3,083	3,760
OSU-Main Campus	3,315	3,236	3,209	3,073	3,148
Total Comprehensives	6,560	6,578	7,092	6,156	6,908
UCO	2,119	2,129	2,112	2,070	2,180
ECU	572	639	541	544	618
NSU	1,102	1,125	1,017	999	1,114
NWOSU	274	242	338	323	416
SEOSU	619	616	662	612	672
SWOSU	885	848	909	916	894
CAMERON	926	953	953	943	1206
LANGSTON	628	530	499	587	570
PANHANDLE	207	255	275	288	298
ROGERS ST	946	832	831	765	866
USAO	282	243	225	224	187
Total Regionals	8,560	8,412	8,362	8,271	9,021

* Excludes concurrent high school enrollments as per the definition of standards in federal reporting procedures.

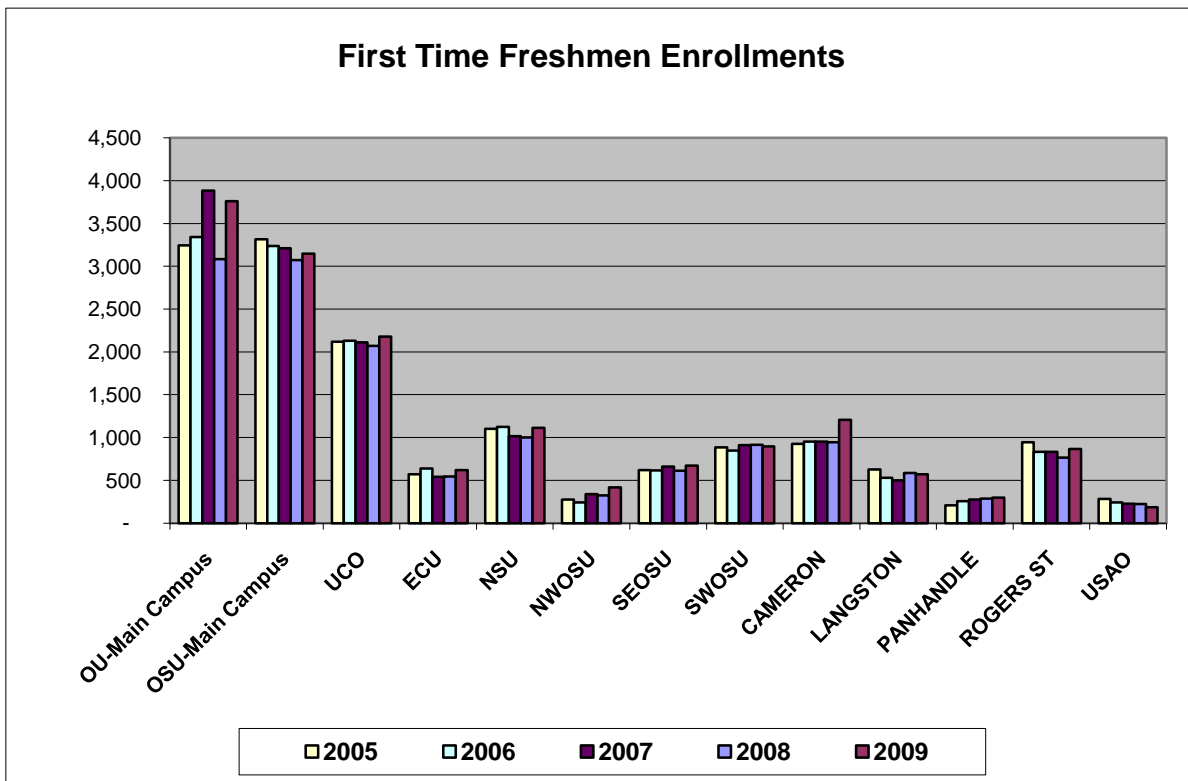

STATE APPROPRIATIONS BY INSTITUTION

UNIVERSITY OF CENTRAL OKLAHOMA

Institution	2005-06	2006-07	2007-08	2008-09	2009-10
OU-Main Campus	\$121,729,431	\$136,330,363	\$136,330,363	\$140,545,262	\$138,196,782
OSU-Main Campus	\$111,705,323	\$123,311,554	\$123,311,554	\$127,012,514	\$123,808,252
Comprehensives	\$233,434,754	\$259,641,917	\$259,641,917	\$267,557,776	\$262,005,034
UCO	\$45,408,297	\$53,998,305	\$53,998,305	\$55,620,342	\$54,052,605
ECU	\$16,099,161	\$17,938,197	\$17,938,197	\$18,496,985	\$17,992,303
NSU	\$33,813,528	\$37,671,715	\$37,671,715	\$38,697,166	\$37,501,199
NWOSU	\$8,959,681	\$10,445,294	\$10,445,294	\$10,686,357	\$10,416,110
SEOSU	\$17,502,471	\$19,476,194	\$19,476,194	\$19,964,796	\$19,252,364
SWOSU	\$21,019,467	\$23,379,896	\$23,379,896	\$23,992,509	\$23,297,756
CAMERON	\$19,998,001	\$22,123,506	\$22,123,506	\$22,717,388	\$22,134,416
LANGSTON	\$15,983,330	\$17,690,182	\$17,690,182	\$18,238,172	\$19,302,824
PANHANDLE	\$6,772,989	\$7,348,445	\$7,348,445	\$7,503,419	\$7,278,860
ROGERS ST	\$12,452,785	\$14,135,323	\$14,135,323	\$14,591,532	\$14,276,551
USAO	\$6,460,350	\$7,157,424	\$7,157,424	\$7,373,773	\$7,171,229
Four Year Institutions	\$204,470,060	\$231,364,481	\$231,364,481	\$237,882,439	\$232,676,217

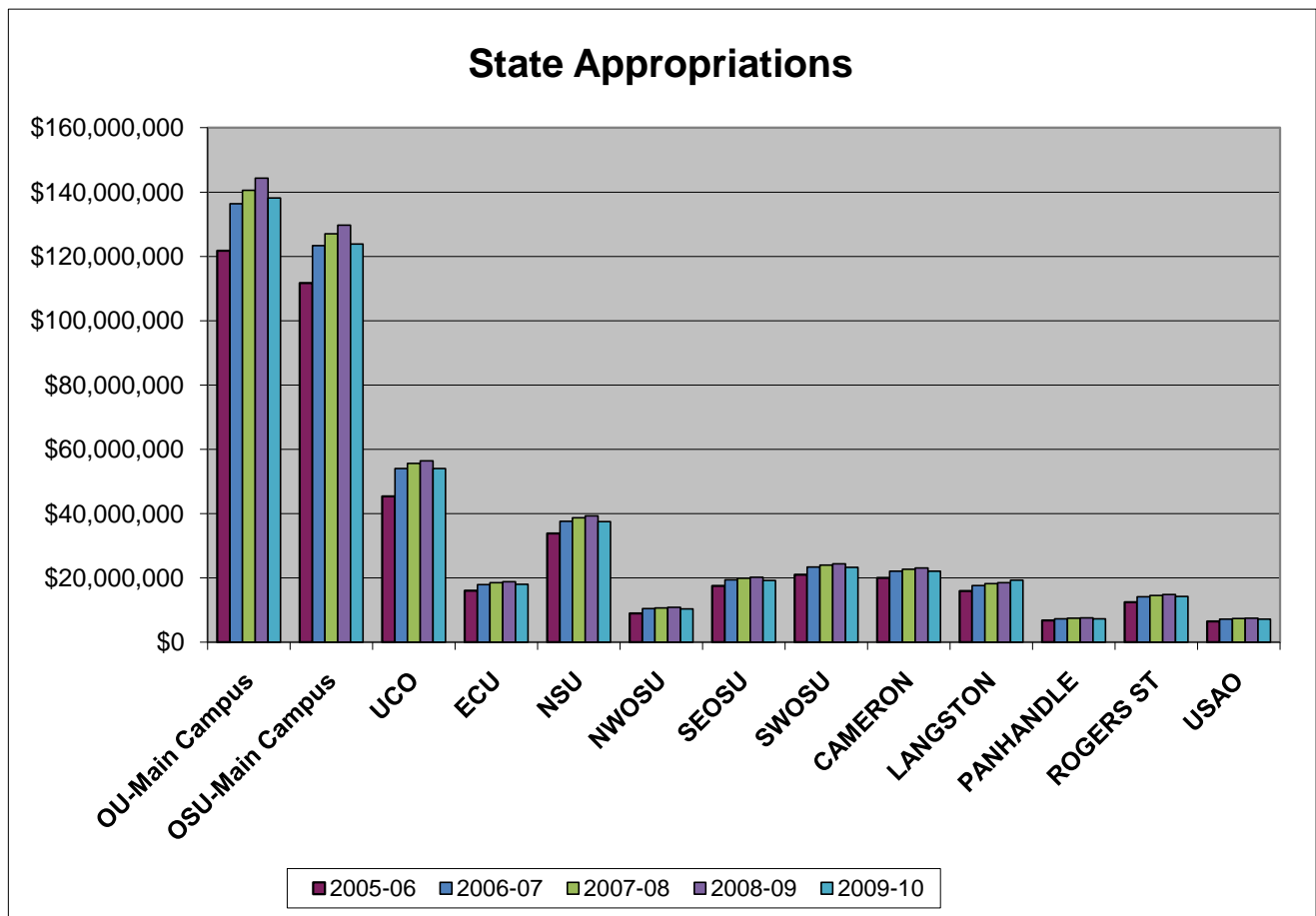

ADMINISTRATIVE COST PERCENTAGES

UNIVERSITY OF CENTRAL OKLAHOMA

Institution	Inst. Support % FY 06	Inst. Support % FY 07	Inst. Support % FY 08	Inst. Support % FY 09	Inst. Support % FY 10	FY 10* Cap
OU	4.7%	4.7%	4.7%	4.7%	4.7%	10.0%
OSU	5.4%	5.5%	5.6%	5.5%	5.0%	10.0%
UCO	8.9%	9.0%	8.4%	8.4%	8.3%	13.0%
ECU	9.4%	10.8%	10.1%	9.9%	9.9%	13.0%
NSU	8.6%	9.1%	9.1%	8.8%	9.2%	13.0%
NWOSU	8.4%	8.1%	7.9%	7.7%	7.5%	16.0%
SEOSU	8.3%	8.1%	7.9%	8.5%	8.6%	13.0%
SWOSU	6.5%	6.8%	6.6%	6.9%	7.1%	13.0%
CAMERON	9.4%	8.7%	9.1%	9.4%	9.4%	13.0%
LANGSTON	14.5%	14.1%	12.0%	12.1%	11.6%	16.0%
PANHANDLE	11.0%	11.9%	12.3%	12.2%	12.1%	16.0%
ROGERS ST	11.8%	10.9%	11.4%	10.6%	10.5%	16.0%
USAO	12.9%	14.6%	14.6%	14.4%	14.0%	16.0%

* Cap has changed over the years and is different for each tier.

Administrative Costs Percentage, FY 2010

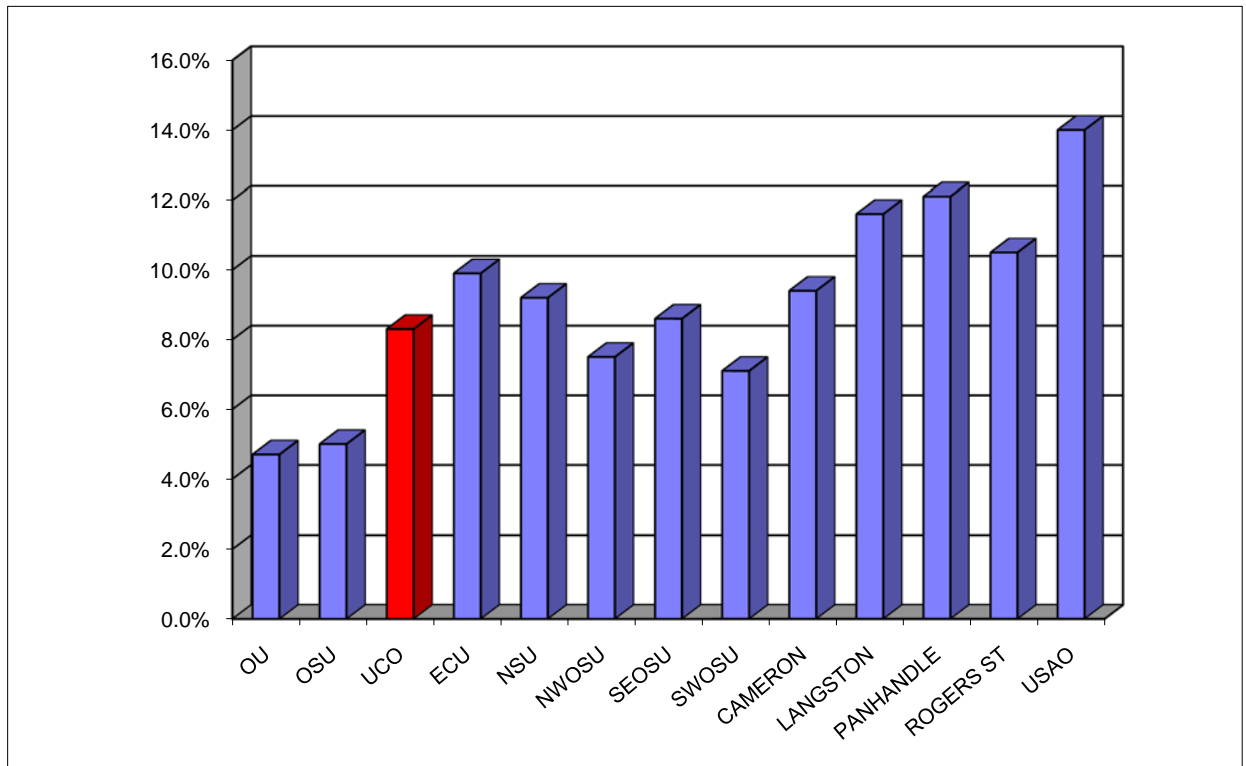

STUDENT PERCENTAGE OF E & G BUDGET

UNIVERSITY OF CENTRAL OKLAHOMA

Institution	FY* 03-04	FY 04-05	FY 05-06	FY 06-07	FY 07-08
OU	39.1%	40.9%	41.7%	39.0%	41.9%
OSU	40.1%	44.0%	45.3%	44.7%	48.7%
UCO	43.2%	47.2%	49.0%	45.2%	46.0%
ECU	36.6%	39.9%	39.7%	37.6%	39.7%
NSU	39.4%	41.1%	41.2%	39.4%	40.9%
NWOSU	39.7%	42.4%	42.6%	40.0%	41.5%
SEOSU	41.4%	43.0%	41.4%	42.3%	44.9%
SWOSU	40.8%	41.9%	41.7%	42.3%	42.0%
CAMERON	41.2%	44.5%	44.2%	43.4%	43.3%
LANGSTON	33.0%	35.0%	36.7%	39.1%	33.1%
PANHANDLE	39.8%	43.4%	41.9%	33.3%	43.4%
ROGERS ST	36.1%	38.0%	38.9%	38.0%	39.2%
USAO	32.7%	33.7%	33.1%	40.0%	33.6%
Comprehensives	39.5%	42.3%	43.2%	41.6%	44.9%
Regionals	39.8%	42.4%	42.8%	41.5%	42.1%
Next Highest Inst.	41.4%	44.5%	45.3%	44.7%	48.7%
UCO	43.2%	47.2%	49.0%	45.2%	46.0%

*Last year before a change in methodology.

Student Percentage of Total E & G Budget, FY 2007-08

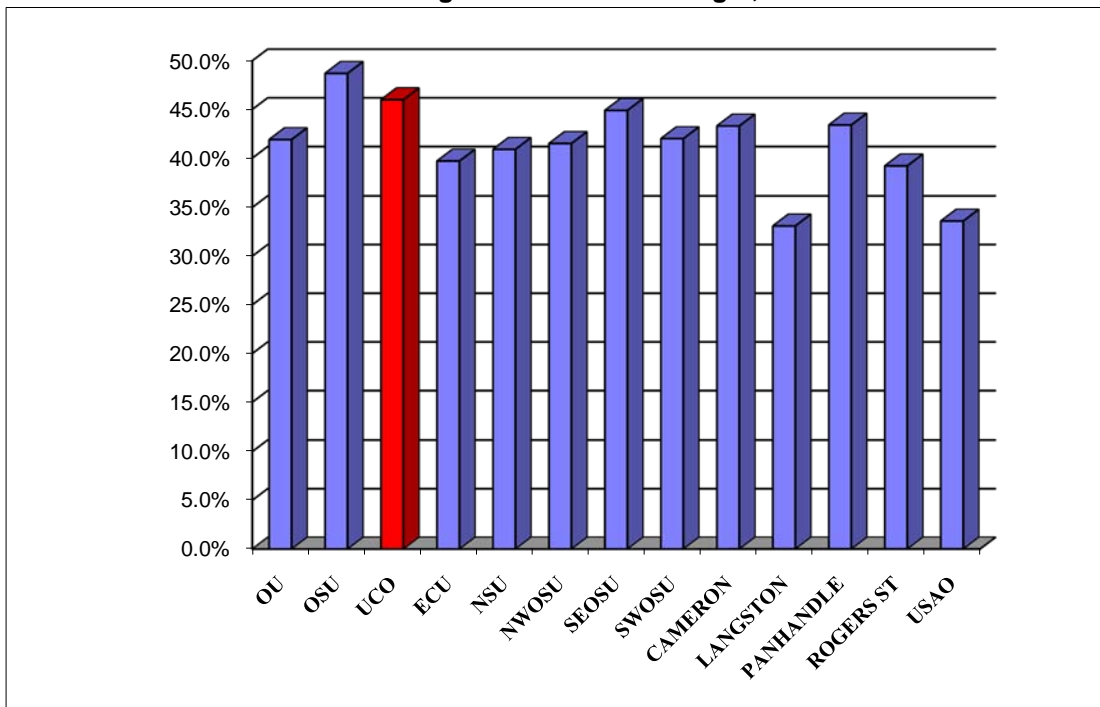

STATE APPROPRIATIONS PER FTE STUDENT BY INSTITUTION

UNIVERSITY OF CENTRAL OKLAHOMA

	State Approp. per FTE Student 2003-04	State Approp. per FTE Student 2004-05	State Approp. per FTE Student 2005-06	State Approp. per FTE Student 2006-07	State Approp. per FTE Student 2007-08
OU	\$ 5,092.62	\$ 5,161.68	\$ 5,671.43	\$ 6,542.11	\$ 6,625.29
OSU	\$ 5,570.73	\$ 5,719.69	\$ 5,978.66	\$ 6,652.39	\$ 7,101.66
Comprehensives:	\$ 5,310.52	\$ 5,413.41	\$ 5,812.51	\$ 6,593.25	\$ 6,844.14
UCO	\$ 3,631.18	\$ 3,497.86	\$ 3,702.18	\$ 4,546.77	\$ 5,026.02
ECU	\$ 3,959.54	\$ 3,839.62	\$ 4,155.82	\$ 4,693.02	\$ 4,948.44
NSU	\$ 3,961.87	\$ 4,030.13	\$ 4,349.26	\$ 4,862.71	\$ 5,292.84
NWOSU	\$ 4,630.20	\$ 4,595.89	\$ 4,995.68	\$ 6,123.49	\$ 6,383.25
SEOSU	\$ 4,319.90	\$ 4,389.52	\$ 5,424.85	\$ 5,933.21	\$ 6,117.19
SWOSU	\$ 4,036.86	\$ 4,067.89	\$ 4,533.59	\$ 5,038.79	\$ 5,393.53
CAMERON	\$ 4,164.00	\$ 3,997.54	\$ 4,457.87	\$ 5,005.39	\$ 5,425.95
LANGSTON	\$ 5,868.93	\$ 5,743.14	\$ 6,084.05	\$ 7,183.28	\$ 8,035.89
PANHANDLE	\$ 6,056.54	\$ 5,616.01	\$ 6,554.96	\$ 7,129.32	\$ 7,118.99
ROGERS ST	\$ 4,375.00	\$ 4,243.66	\$ 4,524.99	\$ 5,192.21	\$ 5,301.28
USAO	\$ 5,241.96	\$ 5,358.80	\$ 5,770.56	\$ 6,377.10	\$ 7,204.30
4-year Universities:	\$ 4,171.76	\$ 4,104.16	\$ 4,488.69	\$ 5,161.89	\$ 5,570.43
CASC	\$ 2,501.03	\$ 2,350.80	\$ 2,730.44	\$ 3,458.86	\$ 3,917.13
CONNORS	\$ 3,128.35	\$ 3,242.94	\$ 3,620.89	\$ 4,293.13	\$ 4,454.41
EASTERN	\$ 3,725.53	\$ 3,556.40	\$ 4,713.31	\$ 4,972.85	\$ 5,406.46
MURRAY	\$ 2,800.15	\$ 2,798.35	\$ 2,909.74	\$ 3,525.51	\$ 3,597.00
NEOAMC	\$ 4,626.36	\$ 4,775.73	\$ 5,079.05	\$ 5,793.79	\$ 6,237.87
NOC	\$ 2,470.28	\$ 2,255.91	\$ 2,302.90	\$ 2,826.57	\$ 3,125.12
REDLANDS	\$ 2,636.83	\$ 2,707.10	\$ 3,121.42	\$ 3,828.71	\$ 3,993.97
SEMINOLE	\$ 2,735.00	\$ 2,835.39	\$ 3,303.54	\$ 4,170.26	\$ 4,370.76
WOSC	\$ 2,972.31	\$ 3,113.79	\$ 3,504.47	\$ 4,294.03	\$ 4,499.59
OCCC	\$ 2,146.52	\$ 2,110.39	\$ 2,388.87	\$ 3,130.29	\$ 3,266.41
ROSE	\$ 3,364.80	\$ 3,693.99	\$ 3,874.42	\$ 4,347.49	\$ 4,720.01
TCC	\$ 2,671.28	\$ 2,638.04	\$ 2,922.02	\$ 3,398.18	\$ 3,456.41
2-Year Colleges:	\$ 2,798.59	\$ 2,796.58	\$ 3,084.62	\$ 3,677.84	\$ 3,868.58
All Institutions:	\$ 4,119.63	\$ 4,120.28	\$ 4,481.04	\$ 5,157.82	\$ 5,438.97

MATERIALS AND REFERENCES

UCO is required to provide a number of reports to the Federal government. Some materials or references in the UCO Factbook related to Federal information are:

IPEDS	Integrated Postsecondary Education Data System
CIP	Classification of Instructional Programs
OCR	Office of Civil Rights
NCES	National Center for Education Statistics

Similarly, the State of Oklahoma, usually through the Oklahoma State Regents for Higher Education (OSRHE), requires numerous reports. Two common references or sources are:

SRA 6	State Regents Annual reports
UDS	Unitized Data System

Other source material comes from:

ACT	American College Testing
NACUBO	National Association of College and University Business Officers
CSRDE	Consortium for Student Retention Data Exchange

DEFINITIONS

Academic Probation - Any student whose retention GPA falls below the retention requirements for a semester. Students enrolled in 30 hours or less must maintain a 1.7 cumulative GPA. Students enrolled in more than 30 hours must maintain a 2.0 cumulative GPA.

Academic Suspension - Any student who was on academic probation the previous semester who fails to raise his or her retention GPA to the required retention GPA level or to achieve a 2.00 semester GPA in regularly graded course work, not including activity or performance courses.

Budget Functional Classifications – All universities and colleges budget expenditures in accordance with the standards defined by the National Association of College and University Business Officers (NACUBO). Functional classifications are as follows:

- **Instruction** – includes expenditures for all activities that are a direct part of the instructional programs. Includes general academic programs as well as vocational-technical programs and community or continuing education.
- **Research** – includes the creation, the organization, and the application of knowledge. Does not include federal or externally funded research. That item is included in the sponsored budget, Educational and General, Part II.

- **Public Service** – includes activities to make an institution's unique resources and capabilities available as a response to a community need or a solution to a community problem. Includes the agriculture cooperative extension services at both OSU and Langston, as well as any public broadcasting activities supported with E&G funds.
- **Academic Support** – activities that support directly one or more of the three primary functions. Library budgets are a major component of this category.
- **Student Services** – activities carried out with the objective of contributing to the emotional and physical well being of the institution's students, as well as to their intellectual, cultural, and social development outside the context of the institution's formal instruction program. Includes counseling and career guidance, financial aid services, student records, and student health services.
- **Institutional Support** – includes expenditures for: 1) central executive-level management and long-range institutional planning, such as the governing board, planning and programming, and legal services; 2) fiscal operations; 3) space management; 4) personnel services and records; 5) purchasing, security, storerooms; 6) faculty and staff support services not operated as auxiliary enterprises; and 7) activities concerned with community and alumni relations, including development and fund raising.
- **Physical Plant Operations** – consists of those expenditures related to operating educational facilities and grounds, including maintenance, utilities, fire protection, property insurance and similar items.
- **Scholarships and Fellowships** – are grants to students.
- **Data Processing - Academic Support** – includes computer services that provide direct support for one or more of the institution's primary academic programs.
- **Data Processing - Institutional Support** – includes computer and data processing services that provide support for institution-wide administrative functions.

Financial Aid, Grants - includes Pell, SEOG, & State and Local Grants, as well as fee waivers.

Financial Aid, Loans - includes Perkins, Federal, & Institutional Loans.

Financial Aid, Scholarships - includes State and all other scholarships.

Financial Aid, Student Employment - includes Federal Work Study and Institutional Student Employment.

FTE, Student - calculated for Fall semester by dividing the total number of **undergraduate** credit hours produced by 15 and the total number of **graduate** credit hours by 12.

FTE, Annualized - OSRHE produces this figure by adding the total number of undergraduate credit hours produced during Summer, Fall, & Spring semesters and dividing by 30, and dividing the total number of graduate credit hours produced by 24.

Graduate Student - A student who has been formally admitted to the Graduate College and is enrolled in a Graduate Program.

Mean Age - Average age of a population.

Mode Age - The age which occurs most often in a population.

Post-Baccalaureate Student - An undergraduate student with a bachelor's degree who is taking courses for personal interest or is working on a teacher certificate.

Residual ACT Testing - ACT testing offered at UCO every week. The tests are not taken on a National Test Date. The exams are scored locally, and while they are reported to ACT, the scores are to be used only for admission to UCO.

Scholarships, Endowed - Scholarships paid with an interest amount resulting from the investment of the principle gift. The principle is always invested.

Scholarships, Pass Through - Scholarships paid to the University, which in turn pays the recipient the scholarship.

Scholarships, Spendable - Scholarships usually used for special purposes at the discretion of the Foundation.

NOTES

Because of human error, some students may have an invalid major code which cannot be assigned to a particular college or program.

Preliminary Enrollment Reports are run as of a census date established by the OSRHE. The preliminary data will vary from end-of-semester final data.

All numbers in the Factbook represent **Fall** figures, unless otherwise noted.