



2008-2009

Factbook

Prepared by the
Office of Institutional Research

Warning to Data Users

[Broncho Analytics](#) provides data users with the most current institutional data available from the Office of Institutional Research. These data reflect our efforts to correct for a number of data quality issues in the student information system & provide comparable time-series data. As we have transitioned to reporting from a data warehouse, our methods have evolved. Unfortunately, this might mean a report from many years ago is no longer comparable with data reported currently on Broncho Analytics. For example, past reports on student majors were based on the student's "primary major" whereas current major reports are not limited in this way.

Data users are encouraged to consult the Office of Institutional Research when comparing data from past editions of the Factbook and Demobook to current reports on [Broncho Analytics](#).

INTRODUCTION

A draft version of the University of Central Oklahoma Factbook will be available online at www.uco.edu/ir. As the various reports that compose the Factbook are completed, they will be added to the website. This approach will allow access to the data months before the final document is published. As this is a growing document, page numbers will be assigned only as the actual page number can be determined.

The University of Central Oklahoma Factbook is designed to serve multiple functions. It is intended to provide "most everything" you want to know about UCO at the institutional level, and to provide detailed information useful for academic program review at the academic departmental level. It is anticipated that the information provided will help decision-makers, grant writers, and those needing general institutional information for accreditation purposes. Given that breadth of intent, it is obvious that there will be gaps in the information. Hopefully, factbook users will provide feedback and identify areas for inclusion in the future (though all questions will not be answerable within the parameters of this factbook). Institutional Research may be reached at 974-3342.

The information used is drawn, in most instances, from standard internal reports or from standard reports provided to State and Federal offices. Rather than cite each item, a reference list is included at the back to provide an idea of the sources used. The entire publication is available electronically from the Institutional Research website (<http://www.uco.edu/ir>).

ACKNOWLEDGEMENTS

A number of individuals and offices have provided assistance and information. Thanks to the Academic Affairs Office, Auxiliary Enterprises, Budget Office, Deans' offices, Information Technology, Library, Facilities Management, and Student Affairs for their assistance.

TABLE OF CONTENTS
UNIVERSITY OF CENTRAL OKLAHOMA

Organization	4
Faculty & Staff	22
Students	46
Miscellaneous	108
State System	116
Appendix	123

ORGANIZATION

UNIVERSITY OF CENTRAL OKLAHOMA

ORGANIZATION

Mission	5
Governing Boards	
Regional University System of Oklahoma	6
Oklahoma State Regents for Higher Education	6
History	
Enrollment History	7
"Central" by Any Other Name	8
Presidents of UCO	9
Organization Charts	
University	10
Academic Affairs (Academic)	11
Academic Affairs (Administrative)	12
Administration	13
Student Affairs	14
Information Technology	15
Enrollment Management	16
Development	17
University Leadership	18

BUDGET/FINANCIAL INFORMATION

Budget Expenditures by Function	19
E&G Budget Income	19
Budget Expenditures by Object Code	20
Appropriation, Tuition, and Credit Hours	21

MISSION

The University of Central Oklahoma exists to help students learn by providing transformative educational experiences to students so that they may become productive, creative, ethical and engaged citizens and leaders serving our global community. UCO contributes to the intellectual, cultural, economic and social advancement of the communities and individuals it serves.

VISION

UCO will become one of the Top 10 metropolitan universities of our kind in the United States by providing a transformative education as well as development experiences that help learners achieve their highest level of leadership potential.

CALL TO ACTION

The University of Central Oklahoma is the Leadership University, delivering education based on our shared values of Character, Civility and Community. UCO transforms each student by focusing our resources on the Central Six tenets of transformative learning.

All students will be transformed with:

- Discipline Knowledge
- Leadership
- Problem Solving (Research, Scholarly and Creative Activities)
- Service Learning and Civic Engagement
- Global and Cultural Competencies
- Health and Wellness

Transformative learning is a holistic process that places students at the center of their own active and reflective learning experience.

BELIEFS AND VALUES

- UCO's fundamental responsibility is excellent teaching, which involves instilling and fostering in students the joy of learning, the ability to think critically and a desire to achieve their creative potential.
- Our other major responsibilities include scholarly activities, research and service to students, to other individuals and to the larger community.
- A college degree should represent an education which enables its recipients to become good citizens and responsible, independent adults who embrace learning as a lifelong endeavor.
- Great universities must require and encourage a free flow of information, ideas and opinions in a community which fosters social justice, values diversity and demands the highest standards of ethical conduct, mutual respect and civility.
- UCO as an institution, and all its constituents, must be committed to continuous processes of self-examination and self-improvement which encourage innovation, receptiveness and adaptation to change.
- UCO must seek and maintain open and mutually beneficial relationships with its surrounding communities, and must also view itself and its graduates as part of an increasingly interdependent global society.

<p>The UCO Mission Statement was revised in the Spring of 2008 as a result of strategic planning efforts. It was approved by the Regents for the Regional University System of Oklahoma on June 20, 2008.</p>

GOVERNING BOARDS
UNIVERSITY OF CENTRAL OKLAHOMA

REGIONAL UNIVERSITY SYSTEM OF OKLAHOMA

Mr. Mark Stansberry, Chair	Edmond
Ms. Jan Gordon	Broken Arrow
Dr. Joe Anna Hibler	Weatherford
Mrs. Ann Holloway	Ardmore
Mrs. Belva Howard	Tulsa
Mr. Harold Jackson	Chickasha
Ms. Connie Reilly	Okemah
Mr. Michael Mitchel	Alva
Sandy Garrett, State Superintendent of Public Instruction	Oklahoma City

Ms. Sheridan McCaffree, Executive Director

OKLAHOMA STATE REGENTS FOR HIGHER EDUCATION

Ronald H. White, Chair	Oklahoma City
William Stuart Price, Vice Chair	Tulsa
Bill. W. Burgess, Jr.,	Lawton
Joseph L. Parker, Jr., Secretary	Tulsa
Julie Carson, Asst. Secretary	Claremore
Marlin "Ike" Glass Jr.	Newkirk
James D. "Jimmy" Harrel	Leedey
Cheryl P. Hunter	Oklahoma City
John Massey	Durant

Glen D. Johnson, Jr., Chancellor

It was easy in 1891 to describe the Territorial Normal School's students. Enrollment was "about 25", though a picture of the first class shows only 20, 13 women and 7 men. They were all commuters as there were no dorms. Out-of-state and international students were unheard of in an era of horse and wagon. Yet the vision of a community and its leaders gave birth to the Normal School which has developed into a university where diversity of the student population is one of its greatest strengths.

The history of the University's student population provides a clear snapshot of the institution's growth and the world in which it grew. A glance at the graph of student headcount shows the rapid growth of the institution after 1950. The greatest percentage increase, however, was actually during the first decade. There were anticipated growth spurts at the end of World Wars I and II. When Oklahoma needed to educate and retrain for a rapidly changing world, Central was there.

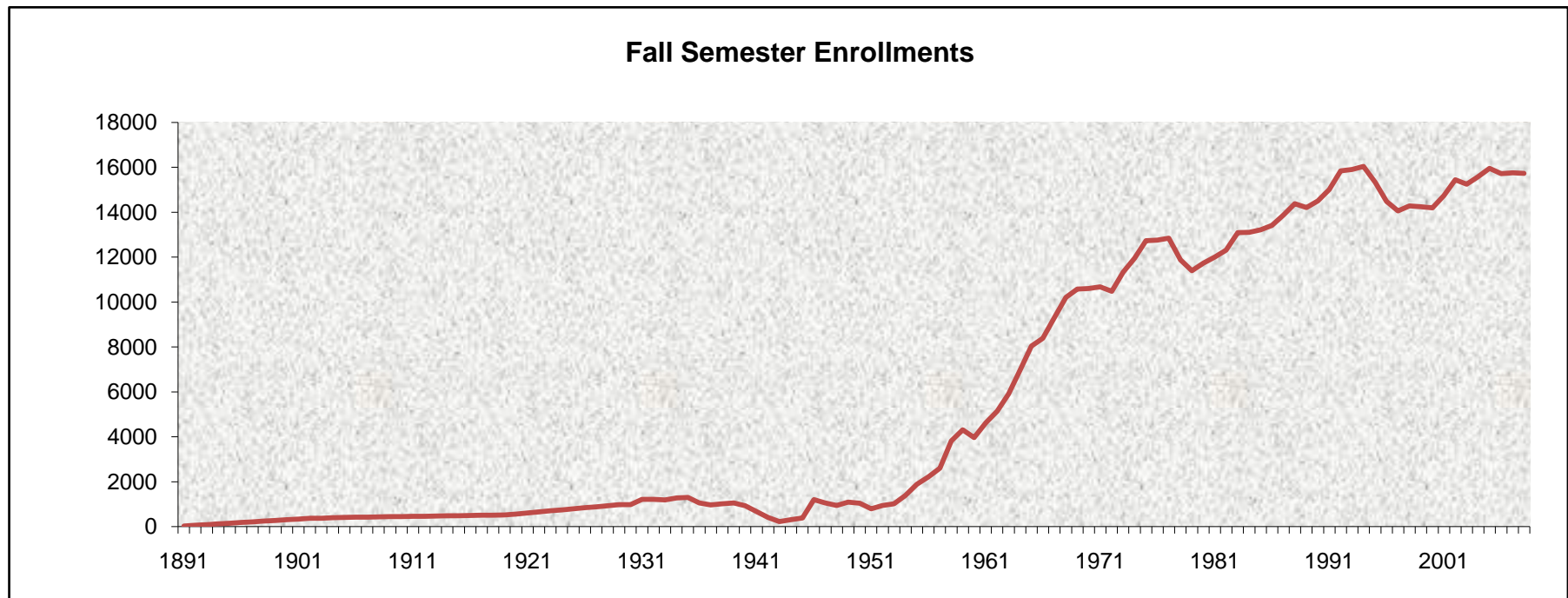

"CENTRAL" BY ANY OTHER NAME
UNIVERSITY OF CENTRAL OKLAHOMA

Oklahoma became a State in 1907, and the Oklahoma State Regents for Higher Education came into existence in 1941. In the early years of the Institution student headcount was annualized but since about 1910 it reflects Fall figures. There have been six name changes since UCO was founded, and the following chart represents the status of the institution at the time of those changes, as well as of the current year.

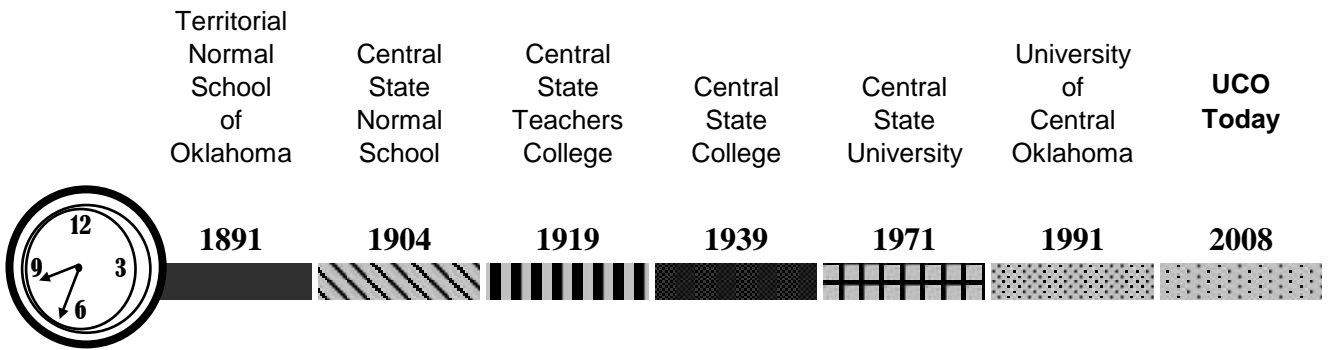

Student Enrollment	25	400	517	1,047	10,678	15,014	15,724
Number of Degree Programs Offered	1	1	19	44	82	81	93
Number of Full Time Faculty	1	26	40	75	335	362	441
Number of Buildings	1	2	4	10	39	42	47
Budget	\$6,000	\$5,594	\$98,360	\$172,054	\$10,557,529	\$43,080,000	\$116,884,703

PRESIDENTS OF UCO
UNIVERSITY OF CENTRAL OKLAHOMA

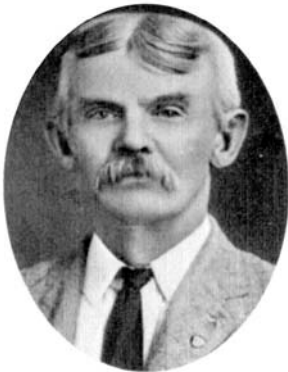

PRESIDENT

Richard Thatcher
George W. Winans
E. R. Williams
Edmund Dandridge Murdaugh
Frederick Howard Umholtz
Thomas Walter Butcher
James Argyle McLaughlin
Charles Evans
Grant B. Grumbine
James W. Graves
John Gordon Mitchell
Malcolm A. Beeson
John Ohlyer Moseley
Roscoe Ross Robinson
Dr. W. Max Chambers
Dr. Garland Godfrey
Dr. Bill J. Lillard
Gov. George Nigh
Dr. W. Roger Webb

TERM

1891-1893
1893-1894
1894-1895
1895-1901
1901-1906
1906-1908
1908-1911
1911-1916
1916-1917
1917-1919
1919-1931
1931-1935
1935-1939
1939-1948
1948-1960
1960-1975
1975-1992
1992-1997
1997-Present



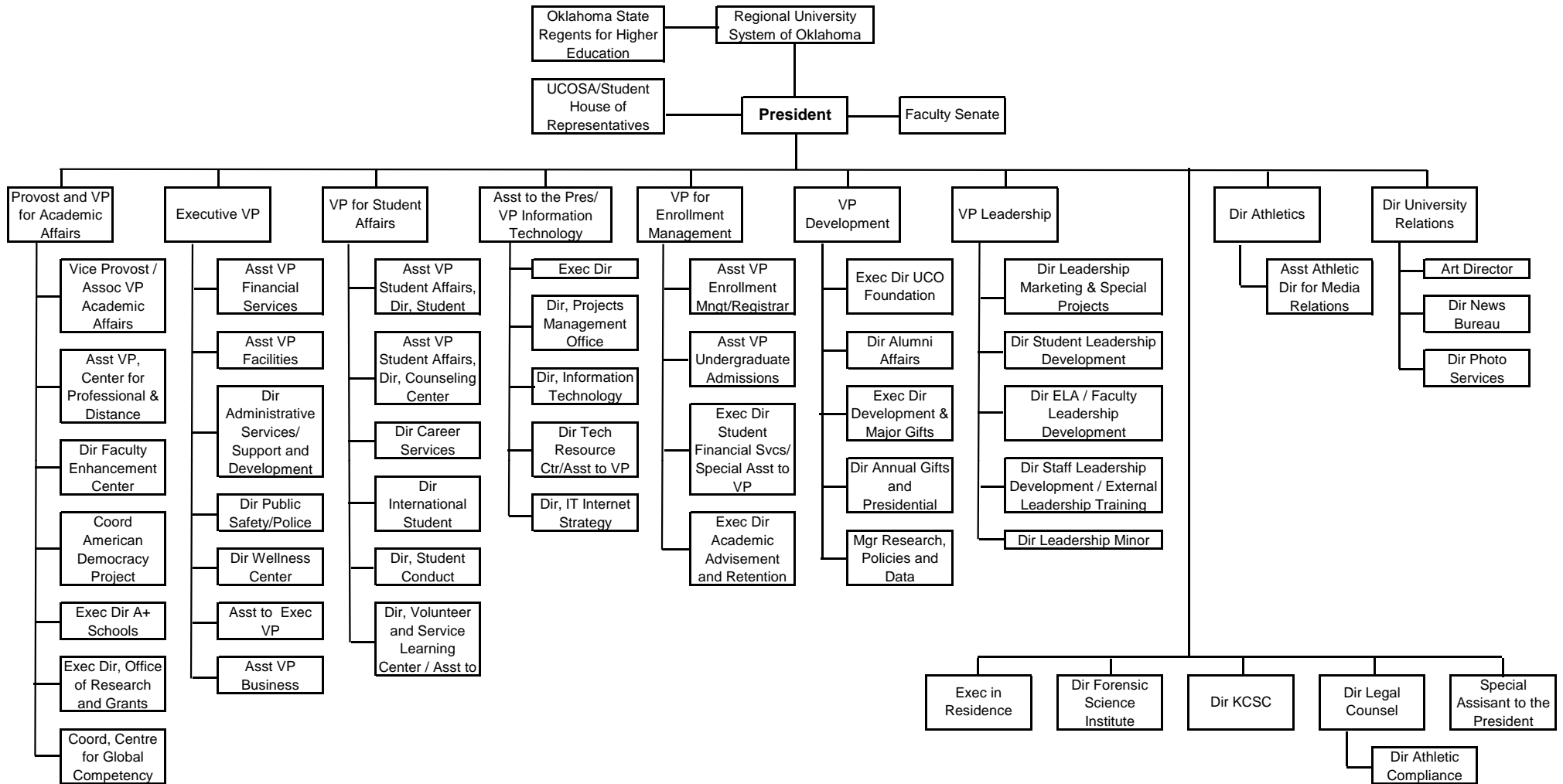

Organizational Chart - Academic Affairs (Academic)
August 2008

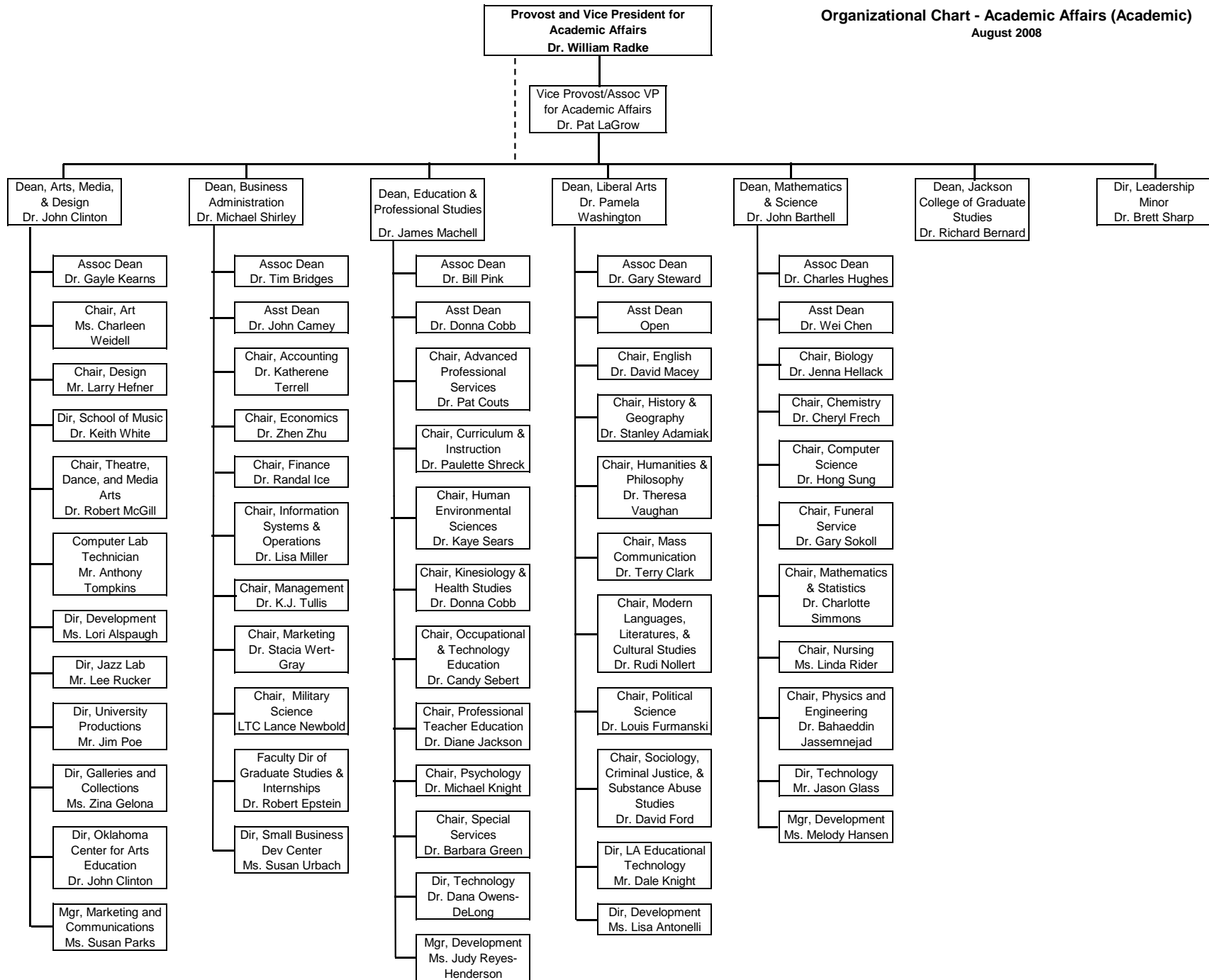

Organizational Chart - Academic Affairs (Administrative)
August 2008

**Provost and Vice President for
Academic Affairs
Dr. William Radke**

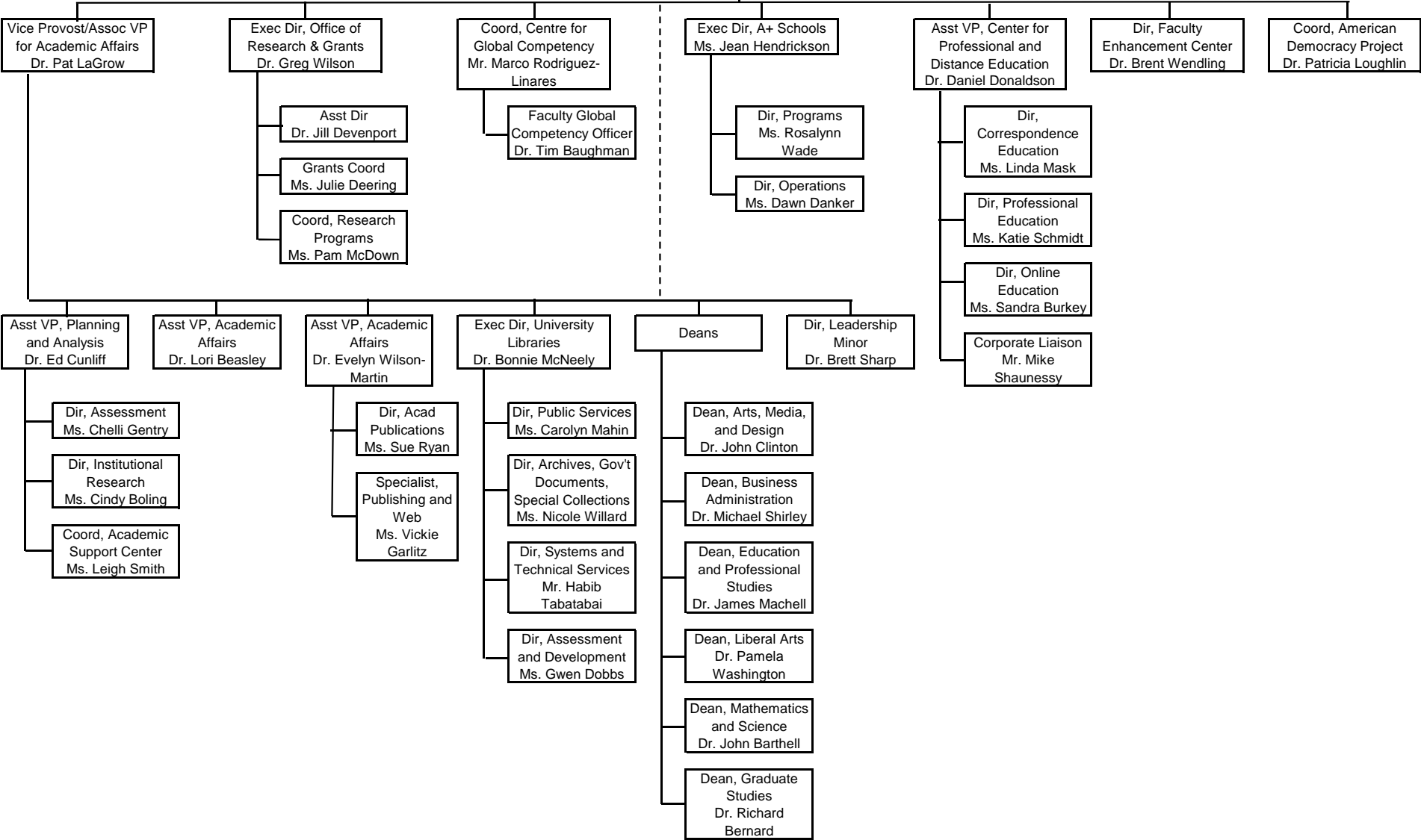

Organizational Chart - Administration
August 2008

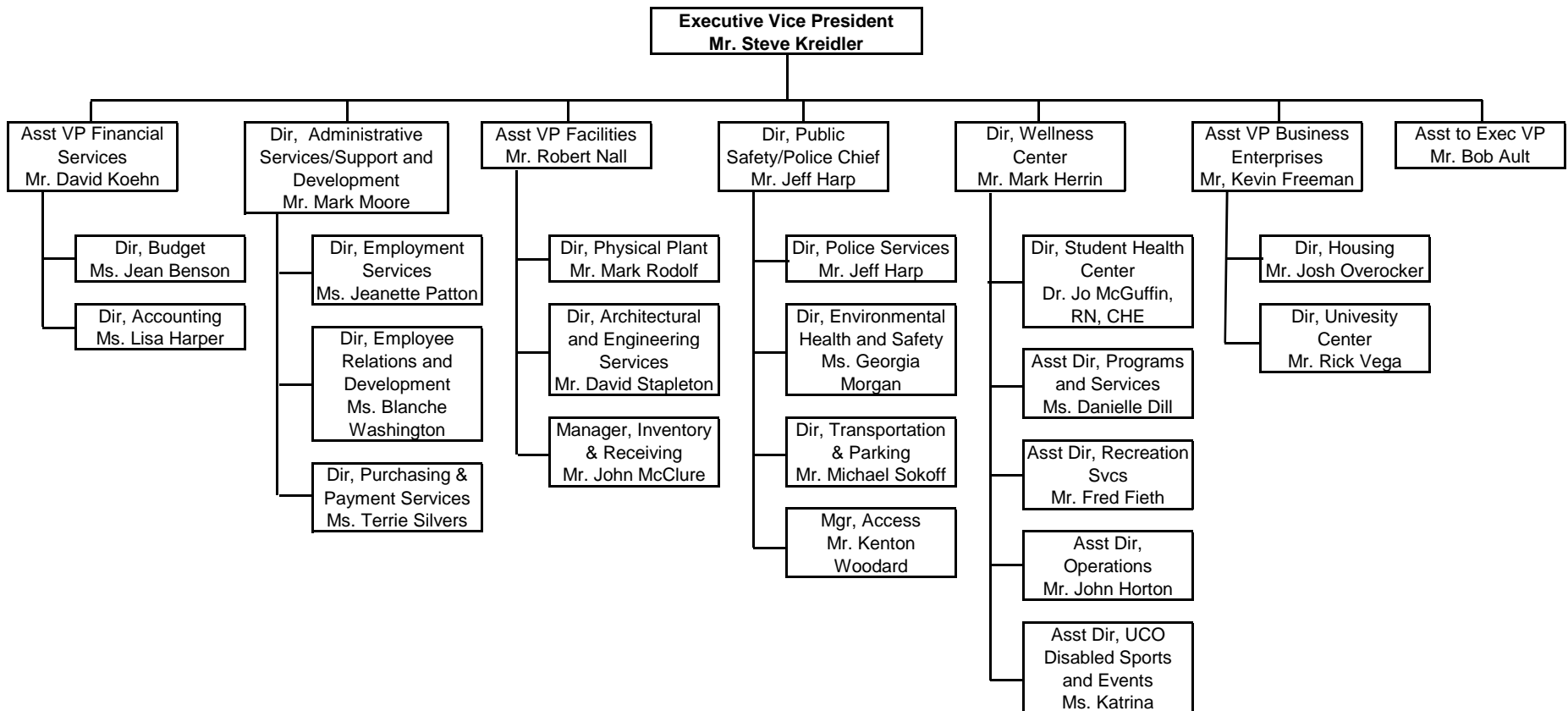

Organizational Chart - Student Affairs
August 2008

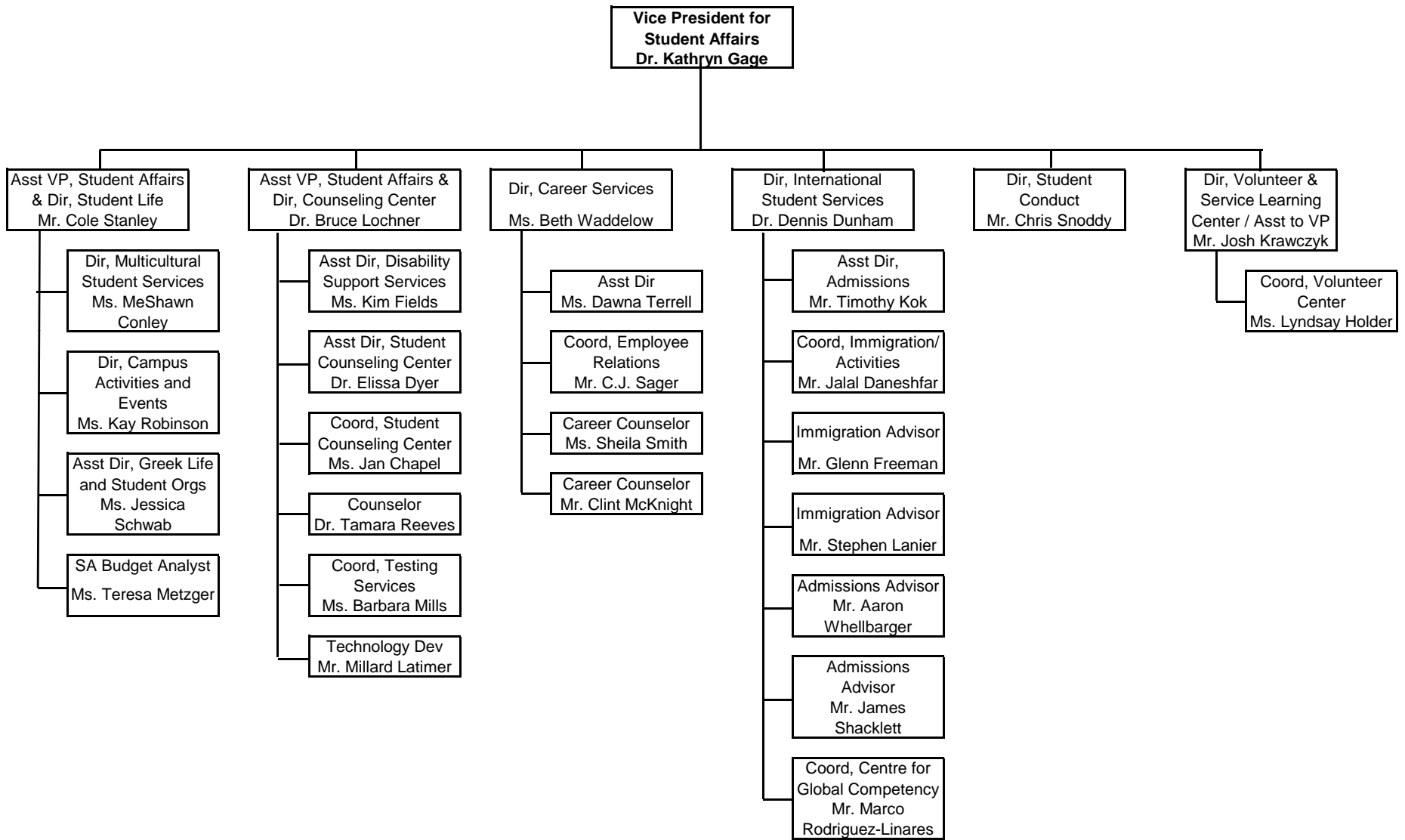

Organizational Chart - Information Technology
August 2008

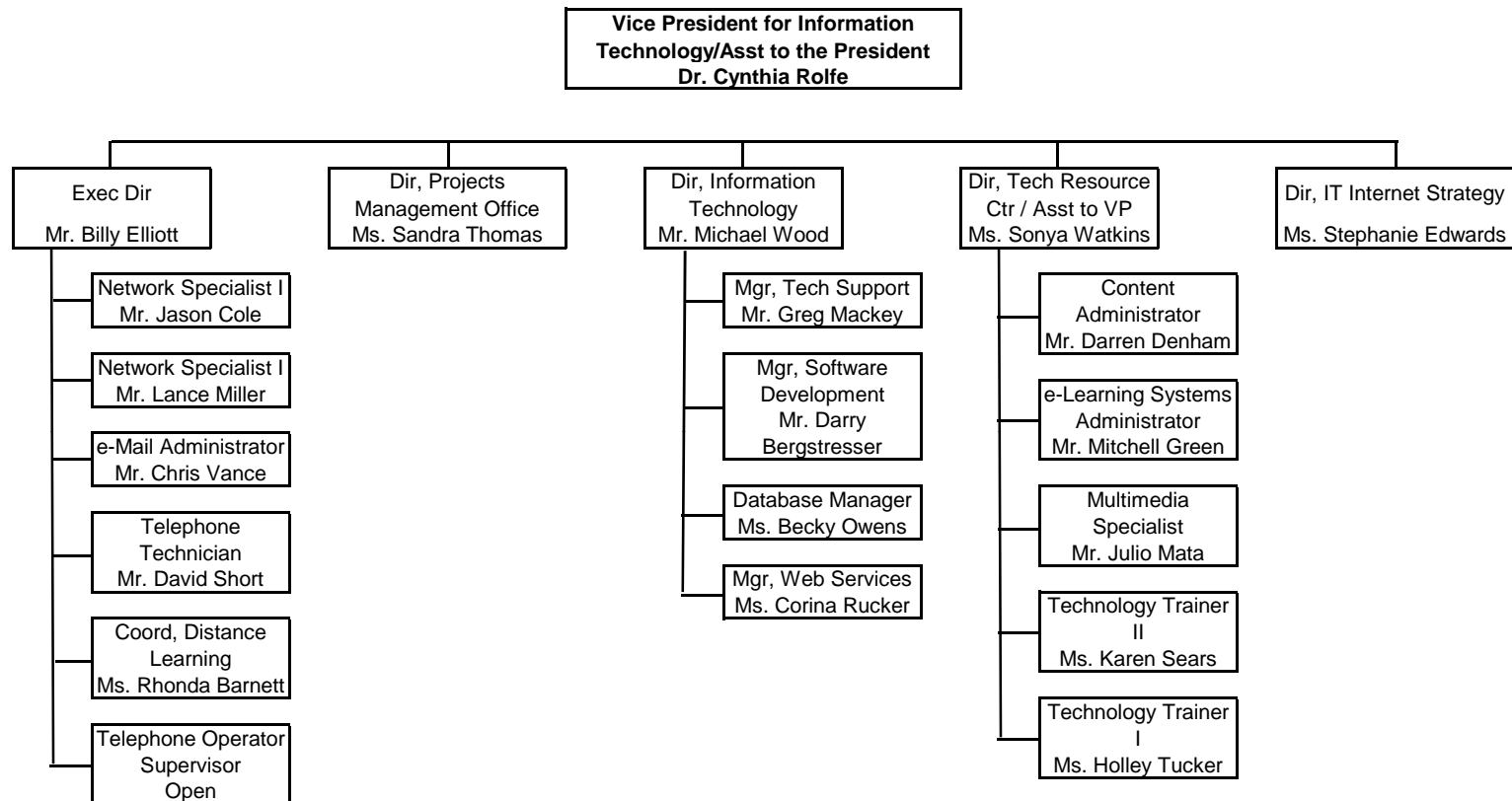

Organizational Chart - Enrollment Management
August 2008

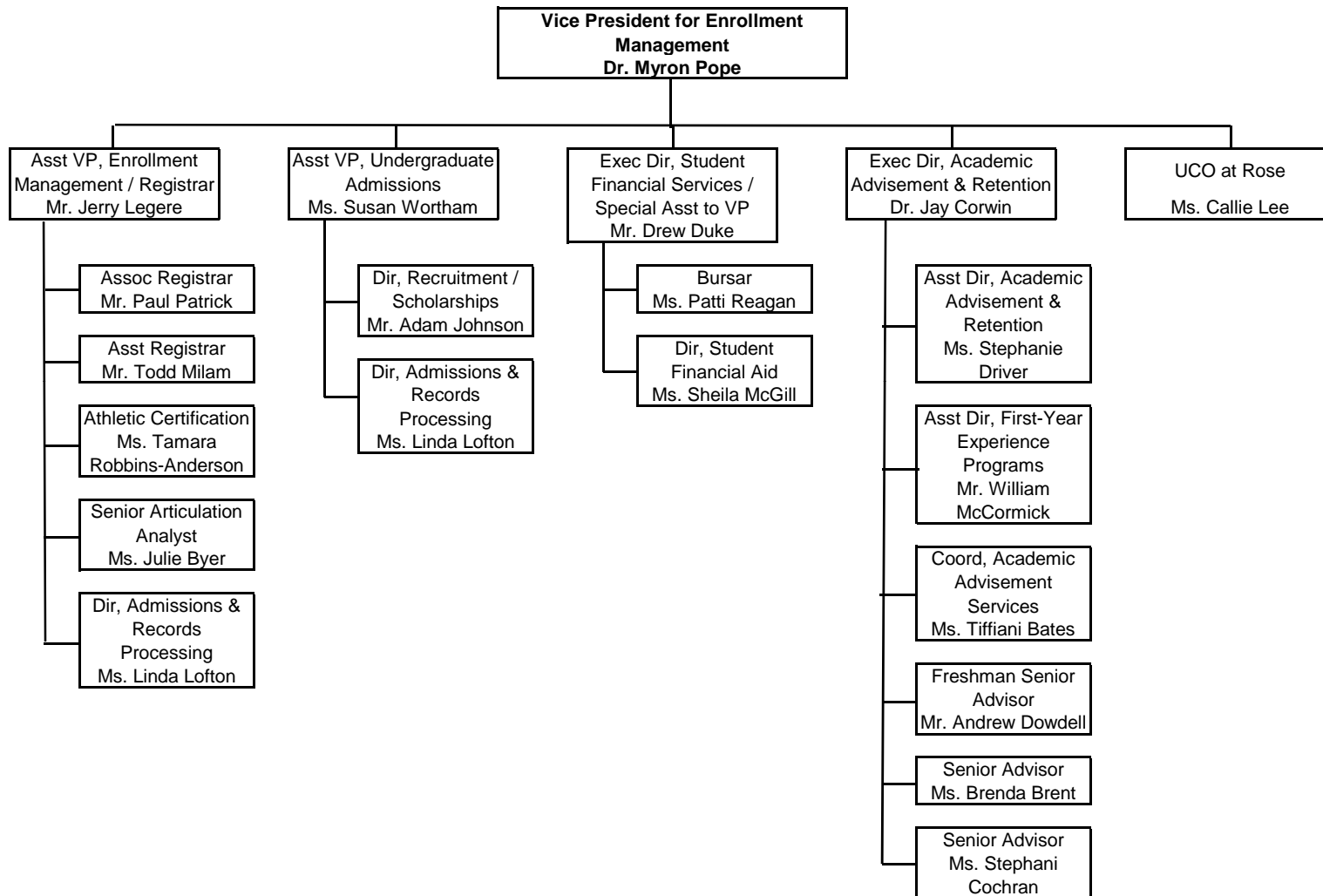

Organizational Chart - Development
August 2008

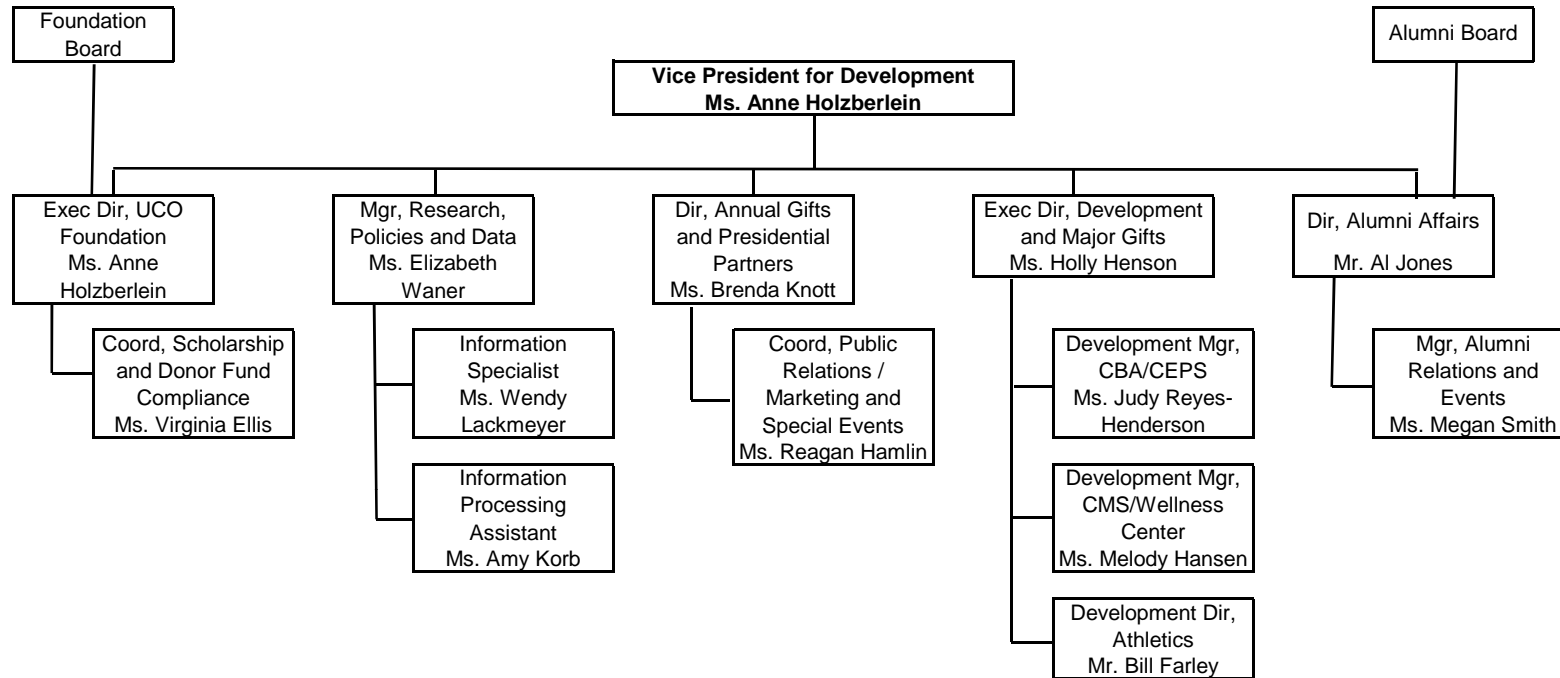

Organizational Chart - University Leadership
August 2008

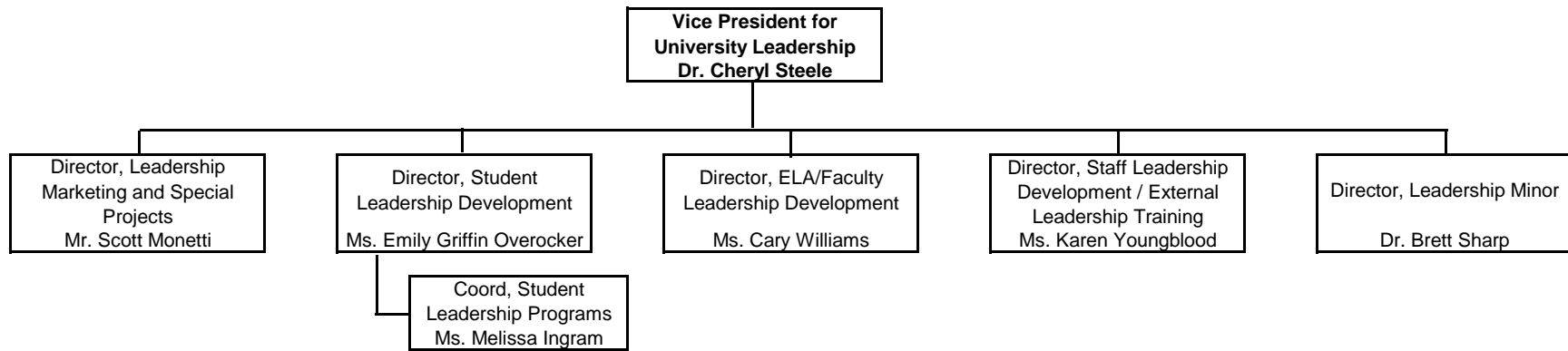

BUDGET EXPENDITURES AND INCOME

UNIVERSITY OF CENTRAL OKLAHOMA

EXPENSES BY FUNCTION	Actual 2004-05	Actual 2005-06	Actual 2006-07	Actual 2007-08	Proposed 2008-09	% of Total
Instruction	\$41,110,249	\$46,205,043	\$53,756,567	\$58,604,547	\$63,675,760	54.5%
Research	\$552,400	\$592,914	\$608,067	\$567,943	\$585,600	0.5%
Public Service	\$1,426,951	\$1,362,501	\$1,597,291	\$1,237,168	\$1,461,446	1.3%
Academic Support	\$8,044,157	\$8,170,045	\$8,945,509	\$10,411,566	\$10,103,078	8.6%
Student Services	\$10,777,982	\$12,116,070	\$9,824,550	\$11,697,829	\$11,856,380	10.1%
Institutional Support *	\$7,872,195	\$8,299,121	\$9,239,805	\$9,982,288	\$9,842,708	8.4%
Oper & Maint of Plant	\$11,215,161	\$10,183,794	\$12,763,995	\$12,450,463	\$14,151,839	12.1%
Scholarships & Fellows	\$3,675,147	\$4,135,379	\$4,211,110	\$4,288,885	\$5,207,892	4.5%
TOTAL	\$84,674,242	\$91,064,867	\$100,946,894	\$109,240,689	\$116,884,703	100.0%

* The OSRHE have set an institutional support cap for UCO and similar Regional institutions of 13%.

EDUCATIONAL AND GENERAL INCOME	Actual 2003-04	Actual 2004-05	Actual 2005-06	Actual 2007-08	Proposed 2008-09	% of Total
State Appropriation	\$42,897,749	\$46,055,116	\$53,570,065	\$56,366,805	\$57,038,077	48.8%
Federal Appropriation	\$0	\$0	\$0	\$0	\$0	0.0%
Local Appropriation	\$0	\$0	\$0	\$0	\$0	0.0%
General Enrollment Fees	\$26,763,943	\$34,507,628	\$36,189,449	\$41,483,334	\$44,349,572	37.9%
Nonresident Tuition	\$7,264,834	\$7,037,365	\$6,895,262	\$7,183,743	\$6,973,627	6.0%
Other Student Fees	\$6,519,501	\$4,922,734	\$3,928,854	\$3,411,144	\$6,239,550	5.3%
Gifts and Grants	\$153,963	\$239,614	\$1,172,075	\$1,018,116	\$280,000	0.2%
Sales and Services	\$379,539	\$223,990	\$202,515	\$345,768	\$495,953	0.4%
Organized Activities	\$23,854	\$26,497	\$29,579	\$28,354	\$25,000	0.0%
Other	\$1,969,624	\$1,891,429	\$2,094,119	\$3,266,986	\$1,482,924	1.3%
TOTAL	\$85,973,007	\$94,904,373	\$104,081,918	\$113,104,250	\$116,884,703	100.0%

End Reserve Balance	\$16,902,278	\$20,741,784	\$23,876,808	\$27,740,369	\$6,600,000	100.0%
----------------------------	---------------------	---------------------	---------------------	---------------------	--------------------	---------------

Actual numbers include obligated balances, such as previous year purchase orders, student technology fee balances, as well as other earmarked funds.

BUDGET BY OBJECT CODE
UNIVERSITY OF CENTRAL OKLAHOMA

	Actual 2004-05	Actual 2005-06	Actual 2006-07	Actual 2007-08	Proposed 2008-09	% of Total
Teaching Salaries	\$23,446,327	\$25,137,916	\$26,175,646	\$28,359,918	\$33,134,473	28.3%
Professional Salaries	\$13,108,261	\$14,410,866	\$15,732,543	\$18,753,717	\$19,414,770	16.6%
Other Salaries & Wages	\$12,105,728	\$13,675,852	\$14,368,628	\$15,504,747	\$12,175,213	10.4%
Fringe Benefits	\$13,576,872	\$14,913,460	\$16,644,248	\$19,278,812	\$19,544,976	16.7%
Professional Services	\$1,489,640	\$1,706,718	\$1,915,491	\$1,760,337	\$1,287,200	1.1%
Travel	\$266,021	\$416,664	\$469,966	\$1,383,478	\$1,272,228	1.1%
Utilities	\$1,314,630	\$1,687,803	\$1,713,875	\$1,490,121	\$3,141,108	2.7%
Supplies & Other Operating Exp	\$10,701,342	\$10,418,928	\$12,405,951	\$12,421,472	\$17,716,393	15.2%
Property, Furniture & Equip.	\$2,368,376	\$3,171,920	\$3,961,775	\$3,077,873	\$2,452,107	2.1%
Library Books & Periodicals	\$1,211,083	\$1,054,971	\$1,290,244	\$1,175,320	\$1,533,523	1.3%
Scholarships & Other Asst.	\$4,092,458	\$4,445,885	\$4,281,620	\$4,343,936	\$5,212,712	4.5%
Transfers & Other Disbrsmnts.	\$993,504	\$23,884	\$1,986,907	\$1,690,958	\$0	0.0%
Total	\$84,674,242	\$91,064,867	\$100,946,894	\$109,240,689	\$116,884,703	100.0%

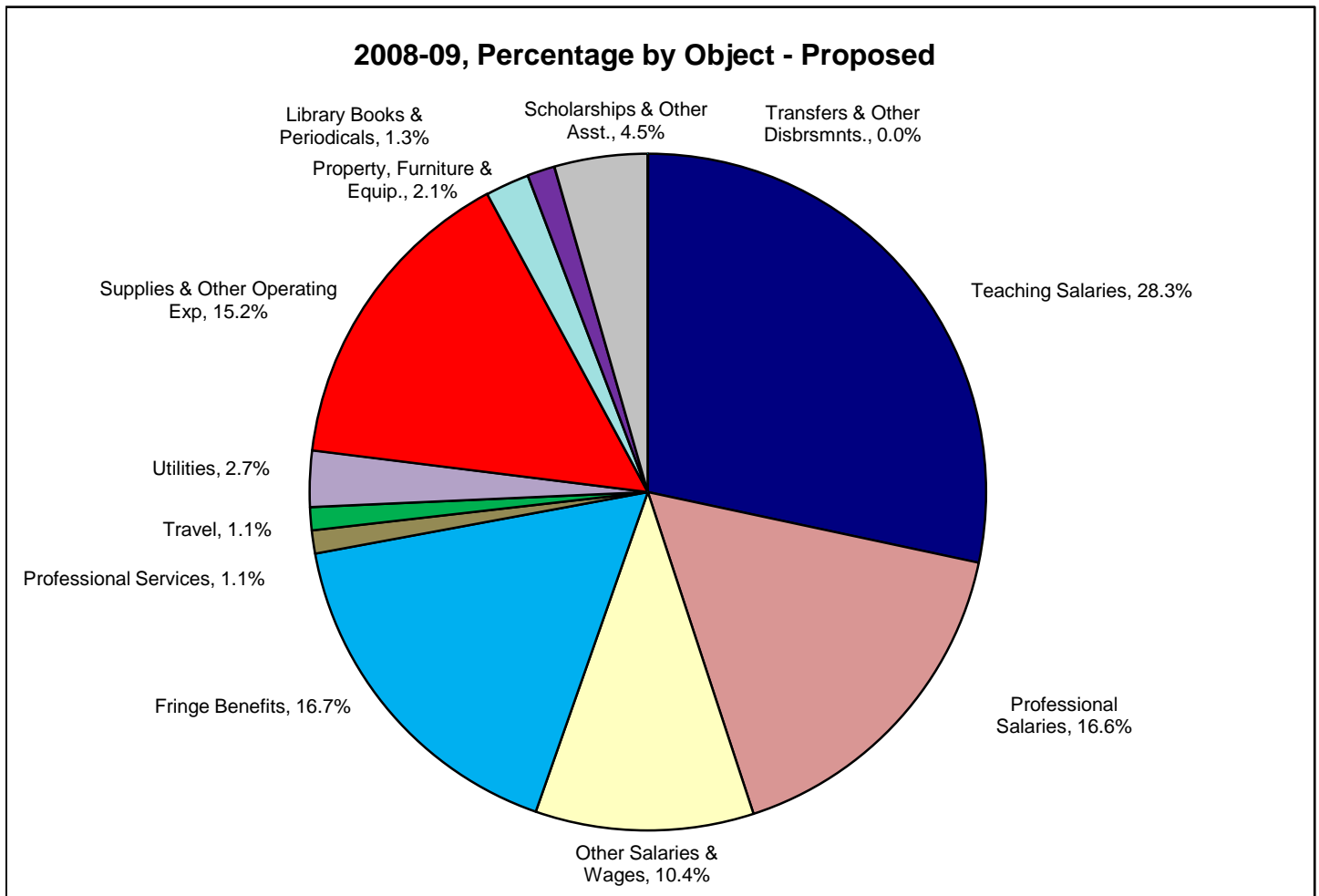

APPROPRIATION, TUITION, AND CREDIT HOURS

UNIVERSITY OF CENTRAL OKLAHOMA

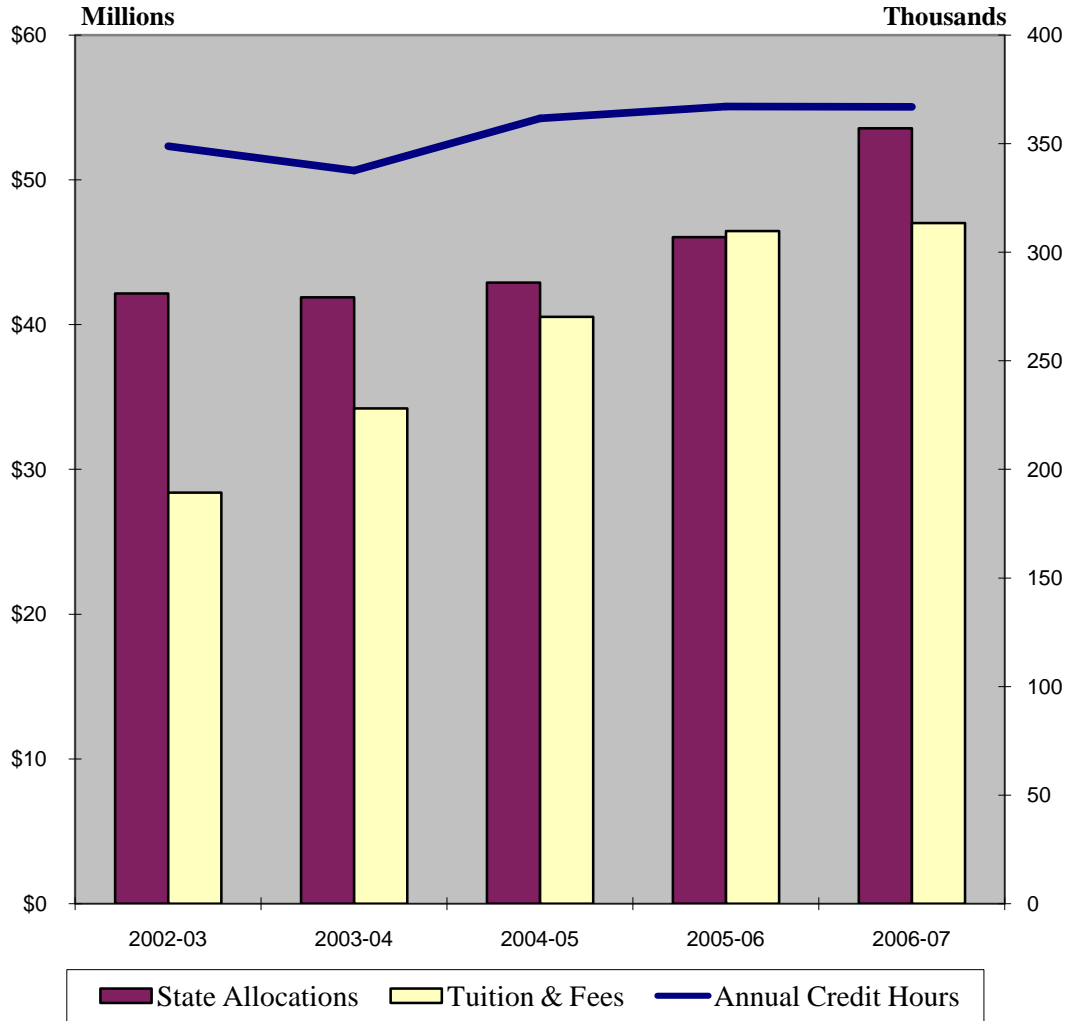

FACULTY & STAFF
UNIVERSITY OF CENTRAL OKLAHOMA

Total Full-Time Employee Characteristics	23
--	----

FACULTY

Full-Time Faculty Characteristics	24
-----------------------------------	----

Faculty FTE to Student FTE	25
----------------------------	----

Sections Taught by Full-Time & Part-Time Faculty	26
--	----

Credit Hours Taught by Full-Time & Part-Time Faculty	32
--	----

Fall Faculty by Department	38
----------------------------	----

Full-Time Faculty by Department & Degree	44
--	----

STAFF

Full-Time Staff Characteristics	45
---------------------------------	----

EMPLOYEE CHARACTERISTICS
UNIVERSITY OF CENTRAL OKLAHOMA

JOB CLASSIFICATION	2004	2005	2006	2007	2008
Full-Time Employees					
Exec/Admin/Mgr	38	59	160	176	184
Faculty	407	415	422	434	441
Professional (Non-Faculty)	198	195	137	166	203
Secretarial/Clerical	115	105	89	60	51
Technical/Paraprofessional	181	222	192	225	227
Skilled Crafts	34	36	34	33	35
Service/Maintenance	18	22	22	29	30
Total Full-Time	991	1,054	1,056	1,123	1,171
Part-Time Employees					
Part-Time Staff	65	71	60	63	76
Part-Time Faculty*	362	363	347	400	371
GA/RA	21	23	99	100	149
Students/Work Study	629	619	653	630	695
Total Part-Time	1,077	1,076	1,159	1,193	1,291
Total Employees	2,068	2,130	2,215	2,316	2,462

*does not include Faculty Overload or Staff teaching as adjunct

FULL-TIME EMPLOYEES

GENDER					
Female	554	601	597	619	637
Male	437	453	459	504	534

RACE/ETHNICITY					
Caucasian	827	868	869	928	968
African American	80	85	73	85	90
American Indian	27	41	37	35	34
Asian	34	35	37	35	34
Hispanic	18	17	21	18	21
International	3	2	3	5	5
Not Declared	2	6	16	17	19
Total Minority (% of total)	16%	17%	16%	15%	15%

FULL-TIME FACULTY CHARACTERISTICS

UNIVERSITY OF CENTRAL OKLAHOMA

	2004	2005	2006	2007	2008
FACULTY					
Full-time	407	415	422	434	441
Adjunct*	395	401	379	456	430
Part-Time Faculty	362	363	347	400	371
Staff Adjuncts	33	38	32	56	59
Overload	45	43	41	71	82
FTE Faculty	560	571	574	587	615

*Includes staff teaching as adjunct

STUDENT/FACULTY FTE RATIO	21:1	22:1	21:1	21:1	19:1
----------------------------------	------	------	------	------	------

FULL-TIME FACULTY

GENDER					
Female	186	203	207	208	210
Male	221	212	215	226	231

RACE/ETHNICITY					
Caucasian	352	349	354	367	372
African-American	15	15	14	12	11
American Indian	10	17	16	17	14
Asian	21	20	19	19	22
Hispanic	7	8	8	6	7
International	0	1	1	3	2
Not Declared	2	5	10	10	13
Total Minority (% of tot)	13%	14%	14%	13%	12%

AVERAGE AGE	51	50	50	50	50
--------------------	----	----	----	----	----

AVERAGE SALARY					
Professor	\$65,782	\$68,744	\$75,198	\$77,583	\$77,577
Associate Professor	\$56,760	\$60,504	\$64,130	\$66,548	\$66,251
Assistant Professor	\$50,907	\$53,273	\$56,842	\$58,346	\$58,298
Instructor	\$40,840	\$43,637	\$45,430	\$45,776	\$45,397
Lecturer	\$32,367	\$32,429	\$32,905	\$33,608	\$34,888

RANK					
Professor	160	162	147	156	165
Associate Professor	65	57	60	47	45
Assistant Professor	102	107	108	119	129
Instructor	42	46	58	63	60
Lecturer	38	43	49	49	42

TENURE STATUS					
Tenured	242	232	219	210	212
Tenure Track	106	117	116	154	160
Non-Tenure Track	59	66	87	70	69

TERMINAL DEGREES	72%	72%	68%	72%	73%
-------------------------	-----	-----	-----	-----	-----

FACULTY FTE TO STUDENT FTE
UNIVERSITY OF CENTRAL OKLAHOMA

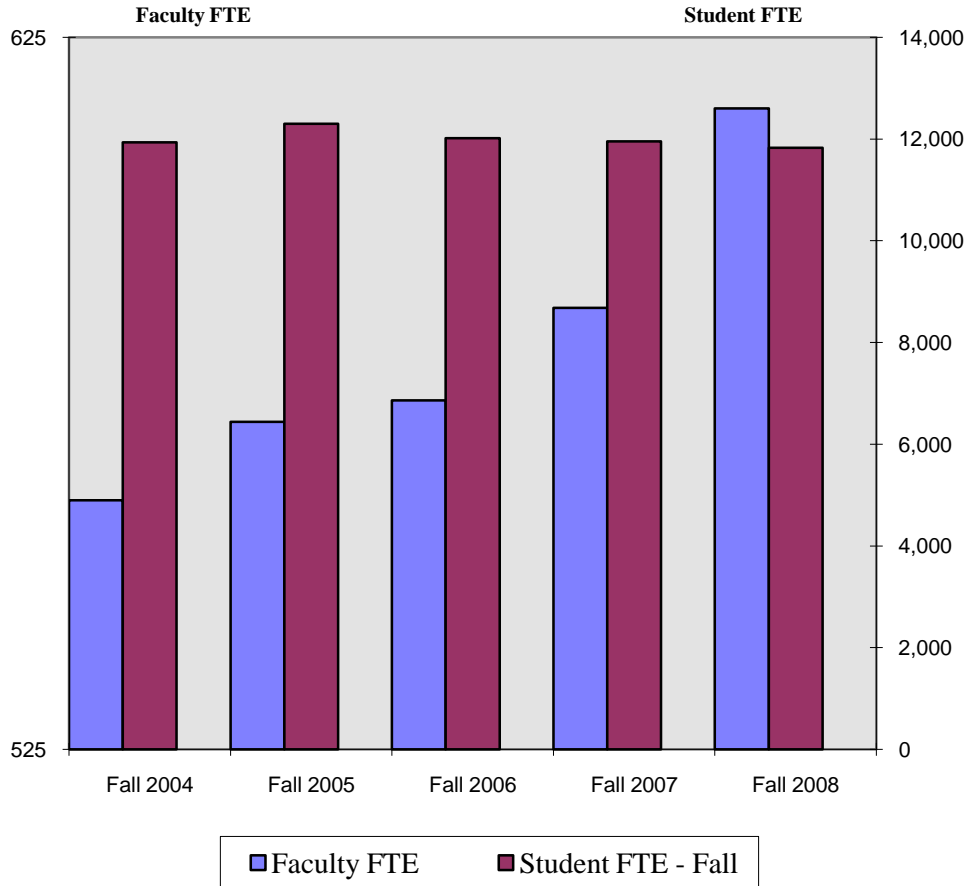

	Fall 2004	Fall 2005	Fall 2006	Fall 2007	Fall 2008
Faculty FTE	560	571	574	587	615
Student FTE - Fall	11,933	12,298	12,020	11,956	11,827
Student/Faculty Ratio	21	22	21	20	19

SECTIONS TAUGHT BY FT/PT FACULTY

UNIVERSITY OF CENTRAL OKLAHOMA

College of Arts, Media, and Design		Fall 2004	Fall 2005	Fall 2006	Fall 2007	Fall 2008
Art	UG FT	41	46	48	49	45
	UG PT	39	37	36	28	28
	UG % FT	51.3%	55.4%	57.1%	63.6%	61.6%
	GR FT	10	10	2	5	5
	GR PT	4	0	2	0	2
	GR % FT	71.4%	100.0%	50.0%	100.0%	71.4%
Design	UG FT	22	31	28	27	31
	UG PT	15	9	11	13	14
	UG % FT	59.5%	77.5%	71.8%	67.5%	68.9%
	GR FT	11	6	10	10	11
	GR PT	0	0	0	0	0
	GR % FT	100.0%	100.0%	100.0%	100.0%	100.0%
Music	UG FT	147	136	151	145	135
	UG PT	114	113	89	103	93
	UG % FT	56.3%	54.6%	62.9%	58.5%	59.2%
	GR FT	17	20	23	30	37
	GR PT	7	5	4	4	11
	GR % FT	70.8%	80.0%	85.2%	88.2%	77.1%
Theatre, Dance and Media Arts	UG FT	31	46	42	51	46
	UG PT	25	29	29	25	19
	UG % FT	55.4%	61.3%	59.2%	67.1%	70.8%
	GR FT	2	0	0	0	0
	GR PT	0	0	0	0	0
	GR % FT	100.0%	0.0%	0.0%	0.0%	0.0%
CAMD - Totals	UG FT	241	259	269	272	257
	UG PT	193	188	165	169	154
	UG % FT	55.5%	57.9%	62.0%	61.7%	62.5%
	GR FT	40	36	35	45	53
	GR PT	11	5	6	4	13
	GR % FT	78.4%	87.8%	85.4%	91.8%	80.3%

SECTIONS TAUGHT BY FT/PT FACULTY

UNIVERSITY OF CENTRAL OKLAHOMA

College of Business Administration		Fall 2004	Fall 2005	Fall 2006	Fall 2007	Fall 2008
Accounting	UG FT	45	51	53	52	51
	UG PT	10	7	7	9	8
	UG % FT	81.8%	87.9%	88.3%	85.2%	86.4%
	GR FT	5	6	5	3	0
	GR PT	0	0	0	0	0
	GR % FT	100.0%	100.0%	100.0%	100.0%	0.0%
Economics and International Business*	UG FT	36	34	40	43	43
	UG PT	5	8	8	10	11
	UG % FT	87.8%	81.0%	83.3%	81.1%	79.6%
	GR FT	8	7	3	2	0
	GR PT	0	1	0	0	0
	GR % FT	100.0%	87.5%	100.0%	100.0%	0.0%
Finance*	UG FT	36	33	40	50	55
	UG PT	28	25	21	27	23
	UG % FT	56.3%	56.9%	65.6%	64.9%	70.5%
	GR FT	8	6	5	0	0
	GR PT	1	1	1	0	0
	GR % FT	88.9%	85.7%	83.3%	0.0%	0.0%
General Business*	UG FT	24	34	34	---	---
	UG PT	18	13	14	---	---
	UG % FT	57.1%	72.3%	70.8%	0.0%	0.0%
	GR FT	5	3	9	---	---
	GR PT	0	0	2	---	---
	GR % FT	100.0%	100.0%	81.8%	0.0%	0.0%
Information Systems and Operations Management	UG FT	36	35	27	26	26
	UG PT	9	9	12	9	12
	UG % FT	80.0%	79.5%	69.2%	74.3%	68.4%
	GR FT	9	3	1	1	0
	GR PT	0	0	0	0	0
	GR % FT	100.0%	100.0%	100.0%	100.0%	0.0%
Management*	UG FT	28	40	34	45	39
	UG PT	15	11	15	14	14
	UG % FT	65.1%	78.4%	69.4%	76.3%	73.6%
	GR FT	6	6	3	14	9
	GR PT	1	0	2	0	0
	GR % FT	85.7%	100.0%	60.0%	100.0%	100.0%
Marketing*	UG FT	28	31	33	45	50
	UG PT	3	3	2	11	10
	UG % FT	90.3%	91.2%	94.3%	80.4%	83.3%
	GR FT	2	3	2	1	0
	GR PT	0	0	0	0	0
	GR % FT	100.0%	100.0%	100.0%	100.0%	0.0%
Military Science	UG FT	9	3	10	9	0
	UG PT	0	3	0	0	12
	UG % FT	100.0%	50.0%	100.0%	100.0%	0.0%
	GR FT	0	0	0	0	0
	GR PT	0	0	0	0	0
	GR % FT	0.0%	0.0%	0.0%	0.0%	0.0%
CBA - Totals	UG FT	242	261	271	270	264
	UG PT	88	79	79	80	90
	UG % FT	73.3%	76.8%	77.4%	77.1%	74.6%
	GR FT	43	34	28	21	9
	GR PT	2	2	5	0	0
	GR % FT	95.6%	94.4%	84.8%	100.0%	100.0%

* Due to restructuring, General Business courses have been reassigned to the Economics, Marketing, Finance, and Management departments.

SECTIONS TAUGHT BY FT/PT FACULTY

UNIVERSITY OF CENTRAL OKLAHOMA

College of Education and Professional Studies		Fall 2004	Fall 2005	Fall 2006	Fall 2007	Fall 2008
Advanced Professional Services	UG FT	8	6	4	3	5
	UG PT	0	1	3	3	3
	UG % FT	100.0%	85.7%	57.1%	50.0%	62.5%
	GR FT	19	13	17	17	18
	GR PT	3	9	4	6	9
	GR % FT	86.4%	59.1%	81.0%	73.9%	66.7%
Curriculum and Instruction	UG FT	31	30	31	30	26
	UG PT	3	5	3	5	11
	UG % FT	91.2%	85.7%	91.2%	85.7%	70.3%
	GR FT	11	18	24	24	30
	GR PT	10	4	2	6	9
	GR % FT	52.4%	81.8%	92.3%	80.0%	76.9%
Human Environmental Services	UG FT	34	35	36	29	35
	UG PT	14	25	23	38	34
	UG % FT	70.8%	58.3%	61.0%	43.3%	50.7%
	GR FT	8	10	6	6	6
	GR PT	7	6	7	9	7
	GR % FT	53.3%	62.5%	46.2%	40.0%	46.2%
Kinesiology and Health Studies	UG FT	68	78	90	87	82
	UG PT	72	66	57	56	62
	UG % FT	48.6%	54.2%	61.2%	60.8%	56.9%
	GR FT	7	6	9	9	10
	GR PT	2	1	0	3	0
	GR % FT	77.8%	85.7%	100.0%	75.0%	100.0%
Occupational and Technology Education	UG FT	39	43	36	45	48
	UG PT	5	4	12	7	7
	UG % FT	88.6%	91.5%	75.0%	86.5%	87.3%
	GR FT	33	32	27	23	30
	GR PT	5	4	10	8	6
	GR % FT	86.8%	88.9%	73.0%	74.2%	83.3%
Professional Teachers Education	UG FT	39	38	36	29	27
	UG PT	3	6	7	13	15
	UG % FT	92.9%	86.4%	83.7%	69.0%	64.3%
	GR FT	13	11	7	9	11
	GR PT	0	0	0	0	0
	GR % FT	100.0%	100.0%	100.0%	100.0%	100.0%
Psychology	UG FT	46	42	42	37	42
	UG PT	7	10	11	12	11
	UG % FT	86.8%	80.8%	79.2%	75.5%	79.2%
	GR FT	36	43	39	43	42
	GR PT	0	0	0	4	3
	GR % FT	100.0%	100.0%	100.0%	91.5%	93.3%
Special Services	UG FT	29	28	27	27	31
	UG PT	9	13	10	12	12
	UG % FT	76.3%	68.3%	73.0%	69.2%	72.1%
	GR FT	26	23	24	25	28
	GR PT	4	8	5	8	8
	GR % FT	86.7%	74.2%	82.8%	75.8%	77.8%
CEPS - Totals	UG FT	294	300	302	287	296
	UG PT	113	130	126	146	155
	UG % FT	72.2%	69.8%	70.6%	66.3%	65.6%
	GR FT	153	156	153	156	175
	GR PT	31	32	28	44	42
	GR % FT	83.2%	83.0%	84.5%	78.0%	80.6%

SECTIONS TAUGHT BY FT/PT FACULTY

UNIVERSITY OF CENTRAL OKLAHOMA

College of Liberal Arts		Fall 2004	Fall 2005	Fall 2006	Fall 2007	Fall 2008
English	UG FT	84	89	89	87	91
	UG PT	120	108	92	101	95
	UG % FT	41.2%	45.2%	49.2%	46.3%	48.9%
	GR FT	51	47	45	37	41
	GR PT	2	5	4	8	3
	GR % FT	96.2%	90.4%	91.8%	82.2%	93.2%
History and Geography	UG FT	59	52	53	55	61
	UG PT	38	45	45	44	36
	UG % FT	60.8%	53.6%	54.1%	55.6%	62.9%
	GR FT	17	16	17	20	13
	GR PT	3	0	3	2	0
	GR % FT	85.0%	100.0%	85.0%	90.9%	100.0%
Humanities and Philosophy	UG FT	38	60	54	53	63
	UG PT	61	44	32	46	39
	UG % FT	38.4%	57.7%	62.8%	53.5%	61.8%
	GR FT	1	2	0	3	0
	GR PT	0	0	1	0	0
	GR % FT	100.0%	100.0%	0.0%	100.0%	0.0%
Mass Communication	UG FT	92	103	98	85	104
	UG PT	50	57	62	67	53
	UG % FT	64.8%	64.4%	61.3%	55.9%	66.2%
	GR FT	0	0	0	0	0
	GR PT	0	1	0	0	0
	GR % FT	0.0%	0.0%	0.0%	0.0%	0.0%
Modern Languages, Literature, and Cultural Studies	UG FT	29	28	30	31	34
	UG PT	25	34	36	37	35
	UG % FT	53.7%	45.2%	45.5%	45.6%	49.3%
	GR FT	1	2	2	2	2
	GR PT	0	0	0	1	0
	GR % FT	100.0%	100.0%	100.0%	66.7%	100.0%
Political Science	UG FT	54	38	41	39	40
	UG PT	16	28	26	30	24
	UG % FT	77.1%	57.6%	61.2%	56.5%	62.5%
	GR FT	17	12	10	11	9
	GR PT	6	1	3	1	3
	GR % FT	73.9%	92.3%	76.9%	91.7%	75.0%
Sociology, Criminal Justice, and Substance Abuse Studies	UG FT	53	52	48	46	54
	UG PT	23	36	36	36	34
	UG % FT	69.7%	59.1%	57.1%	56.1%	61.4%
	GR FT	22	16	13	14	17
	GR PT	4	6	7	9	4
	GR % FT	84.6%	72.7%	65.0%	60.9%	81.0%
CLA - Totals	UG FT	409	422	413	396	447
	UG PT	333	352	329	361	316
	UG % FT	55.1%	54.5%	55.7%	52.3%	58.6%
	GR FT	109	95	87	87	82
	GR PT	15	13	18	21	10
	GR % FT	87.9%	88.0%	82.9%	80.6%	89.1%

SECTIONS TAUGHT BY FT/PT FACULTY

UNIVERSITY OF CENTRAL OKLAHOMA

College of Mathematics and Science		Fall 2004	Fall 2005	Fall 2006	Fall 2007	Fall 2008
Biology	UG FT	67	76	80	98	80
	UG PT	64	73	53	68	70
	UG % FT	51.1%	51.0%	60.2%	59.0%	53.3%
	GR FT	7	17	11	13	17
	GR PT	4	2	3	1	3
	GR % FT	63.6%	89.5%	78.6%	92.9%	85.0%
Chemistry	UG FT	58	57	60	60	60
	UG PT	11	12	19	23	25
	UG % FT	84.1%	82.6%	75.9%	72.3%	70.6%
	GR FT	9	6	6	8	8
	GR PT	0	1	1	3	3
	GR % FT	100.0%	85.7%	85.7%	72.7%	72.7%
Computer Science	UG FT	39	39	39	34	36
	UG PT	20	15	6	6	5
	UG % FT	66.1%	72.2%	86.7%	85.0%	87.8%
	GR FT	5	4	4	3	3
	GR PT	0	0	0	0	0
	GR % FT	100.0%	100.0%	100.0%	100.0%	100.0%
Engineering and Physics	UG FT	45	50	57	55	58
	UG PT	27	28	28	30	26
	UG % FT	62.5%	64.1%	67.1%	64.7%	69.0%
	GR FT	3	3	6	3	4
	GR PT	0	1	0	1	0
	GR % FT	100.0%	75.0%	100.0%	75.0%	100.0%
Funeral Sciences	UG FT	15	16	17	15	15
	UG PT	8	7	7	7	7
	UG % FT	65.2%	69.6%	70.8%	68.2%	68.2%
	GR FT	0	0	0	0	0
	GR PT	0	0	0	0	0
	GR % FT	0.0%	0.0%	0.0%	0.0%	0.0%
Mathematics and Statistics	UG FT	67	67	70	72	77
	UG PT	22	33	28	33	30
	UG % FT	75.3%	67.0%	71.4%	68.6%	72.0%
	GR FT	8	6	4	5	6
	GR PT	0	2	1	2	0
	GR % FT	100.0%	75.0%	80.0%	71.4%	100.0%
Nursing	UG FT	37	44	55	59	72
	UG PT	15	14	16	33	26
	UG % FT	71.2%	75.9%	77.5%	64.1%	73.5%
	GR FT	1	0	1	1	1
	GR PT	1	2	1	0	0
	GR % FT	50.0%	0.0%	50.0%	100.0%	100.0%
CMS - Totals	UG FT	328	349	378	393	398
	UG PT	167	182	157	200	189
	UG % FT	66.3%	65.7%	70.7%	66.3%	67.8%
	GR FT	33	36	32	33	39
	GR PT	5	8	6	7	6
	GR % FT	86.8%	81.8%	84.2%	82.5%	86.7%

SECTIONS TAUGHT BY FT/PT FACULTY

UNIVERSITY OF CENTRAL OKLAHOMA

College Totals		Fall 2004	Fall 2005	Fall 2006	Fall 2007	Fall 2008
College of Arts, Media, and Design	UG FT	241	259	269	272	257
	UG PT	193	188	165	169	154
	UG % FT	55.5%	57.9%	62.0%	61.7%	62.5%
	GR FT	40	36	35	45	53
	GR PT	11	5	6	4	13
	GR % FT	78.4%	87.8%	85.4%	91.8%	80.3%
College of Business Administration	UG FT	242	261	271	270	264
	UG PT	88	79	79	80	90
	UG % FT	73.3%	76.8%	77.4%	77.1%	74.6%
	GR FT	43	34	28	21	9
	GR PT	2	2	5	0	0
	GR % FT	95.6%	94.4%	84.8%	100.0%	100.0%
College of Education and Professional Studies	UG FT	294	300	302	287	296
	UG PT	113	130	126	146	155
	UG % FT	72.2%	69.8%	70.6%	66.3%	65.6%
	GR FT	153	156	153	156	175
	GR PT	31	32	28	44	42
	GR % FT	83.2%	83.0%	84.5%	78.0%	80.6%
College of Liberal Arts	UG FT	409	422	413	396	447
	UG PT	333	352	329	361	316
	UG % FT	55.1%	54.5%	55.7%	52.3%	58.6%
	GR FT	109	95	87	87	82
	GR PT	15	13	18	21	10
	GR % FT	87.9%	88.0%	82.9%	80.6%	89.1%
College of Mathematics and Science	UG FT	328	349	378	393	398
	UG PT	167	182	157	200	189
	UG % FT	66.3%	65.7%	70.7%	66.3%	67.8%
	GR FT	33	36	32	33	39
	GR PT	5	8	6	7	6
	GR % FT	86.8%	81.8%	84.2%	82.5%	86.7%
University Courses	UG FT	5	5	13	3	28
	UG PT	10	20	11	55	59
	UG % FT	33.3%	20.0%	54.2%	5.2%	32.2%
	GR FT	0	0	0	0	0
	GR PT	0	0	0	0	0
	GR % FT	0.0%	0.0%	0.0%	0.0%	0.0%

University Totals	UG FT	1,519	1,596	1,646	1,621	1,690
	UG PT	904	951	867	1,011	963
	UG % FT	62.7%	62.7%	65.5%	61.6%	63.7%
	GR FT	378	357	335	342	358
	GR PT	64	60	63	76	71
	GR % FT	85.5%	85.6%	84.2%	81.8%	83.4%

STUDENT CREDIT HOURS TAUGHT BY FT/PT FACULTY

UNIVERSITY OF CENTRAL OKLAHOMA

College of Arts, Media, and Design

		Fall 2004	Fall 2005	Fall 2006	Fall 2007	Fall 2008
Art	UG FT	1,212	1,169	1,312	1,502	1,174
	UG PT	1,743	1,746	1,599	1,419	951
	UG % FT	41.0%	40.1%	45.1%	51.4%	55.2%
	GR FT	86	38	9	14	15
	GR PT	12	0	6	0	6
	GR % FT	87.8%	100.0%	60.0%	100.0%	71.4%
Design	UG FT	985	1,190	1,103	1,072	1,426
	UG PT	682	525	568	665	871
	UG % FT	59.1%	69.4%	66.0%	61.7%	62.1%
	GR FT	39	27	45	42	45
	GR PT	0	0	0	0	0
	GR % FT	100.0%	100.0%	100.0%	100.0%	100.0%
Music	UG FT	1,456	1,607	1,837	1,958	2,235
	UG PT	1,255	1,198	1,395	1,268	1,182
	UG % FT	53.7%	57.3%	56.8%	60.7%	65.4%
	GR FT	62	58	79	112	213
	GR PT	13	35	10	24	46
	GR % FT	82.7%	62.4%	88.8%	82.4%	82.2%
Theatre, Dance and Media Arts	UG FT	1,255	1,243	1,084	1,330	1,377
	UG PT	764	1,048	1,078	715	585
	UG % FT	62.2%	54.3%	50.1%	65.0%	70.2%
	GR FT	6	0	0	0	0
	GR PT	0	0	0	0	0
	GR % FT	100.0%	0.0%	0.0%	0.0%	0.0%
CAMD - Totals	UG FT	4,908	5,209	5,336	5,862	6,212
	UG PT	4,444	4,517	4,640	4,067	3,589
	UG % FT	52.5%	53.6%	53.5%	59.0%	63.4%
	GR FT	193	123	133	168	273
	GR PT	25	35	16	24	52
	GR % FT	88.5%	77.8%	89.3%	87.5%	84.0%

STUDENT CREDIT HOURS TAUGHT BY FT/PT FACULTY

UNIVERSITY OF CENTRAL OKLAHOMA

College of Business Administration

		Fall 2004	Fall 2005	Fall 2006	Fall 2007	Fall 2008
Accounting	UG FT	4,158	4,539	4,506	4,479	4,305
	UG PT	933	786	708	756	708
	UG % FT	81.7%	85.2%	86.4%	85.6%	85.9%
	GR FT	165	135	87	24	0
	GR PT	0	0	0	0	0
	GR % FT	100.0%	100.0%	100.0%	100.0%	0.0%
Economics and International Business*	UG FT	3,163	2,979	3,032	3,902	4,119
	UG PT	327	861	957	1,050	1,242
	UG % FT	90.6%	77.6%	76.0%	78.8%	76.8%
	GR FT	117	117	81	6	0
	GR PT	6	3	0	0	0
	GR % FT	95.1%	97.5%	100.0%	100.0%	0.0%
Finance*	UG FT	2,828	2,699	3,590	4,557	4,443
	UG PT	2,670	3,084	1,803	2,181	1,899
	UG % FT	51.4%	46.7%	66.6%	67.6%	70.1%
	GR FT	324	213	86	0	0
	GR PT	15	30	9	0	0
	GR % FT	95.6%	87.7%	0.0%	0.0%	0.0%
General Business*	UG FT	2,424	3,450	2,688	---	---
	UG PT	1,605	1,191	1,752	---	---
	UG % FT	60.2%	74.3%	60.5%	0.0%	0.0%
	GR FT	147	156	609	---	---
	GR PT	0	0	21	---	---
	GR % FT	100.0%	100.0%	96.7%	0.0%	0.0%
Information Systems and Operations Management	UG FT	3,242	3,053	2,538	2,688	2,424
	UG PT	909	813	1,091	747	993
	UG % FT	78.1%	79.0%	69.9%	78.3%	70.9%
	GR FT	332	147	27	1	0
	GR PT	0	0	0	0	0
	GR % FT	100.0%	100.0%	100.0%	100.0%	0.0%
Management*	UG FT	3,075	3,713	3,132	3,622	3,324
	UG PT	1,245	1,035	1,182	1,398	1,126
	UG % FT	71.2%	78.2%	72.6%	72.2%	74.7%
	GR FT	255	240	129	1,196	1,200
	GR PT	0	0	60	0	0
	GR % FT	100.0%	100.0%	68.3%	100.0%	100.0%
Marketing*	UG FT	3,297	3,558	3,603	4,653	4,512
	UG PT	600	708	288	912	918
	UG % FT	84.6%	83.4%	92.6%	83.6%	83.1%
	GR FT	96	117	90	9	0
	GR PT	0	0	0	0	0
	GR % FT	100.0%	100.0%	100.0%	100.0%	0.0%
Military Science	UG FT	271	141	0	0	0
	UG PT	0	124	340	268	233
	UG % FT	100.0%	53.2%	100.0%	100.0%	100.0%
	GR FT	0	0	0	0	0
	GR PT	0	0	0	0	0
	GR % FT	0.0%	0.0%	0.0%	0.0%	0.0%
CBA - Totals	UG FT	22,458	24,132	23,089	23,901	23,127
	UG PT	8,289	8,602	8,121	7,312	7,119
	UG % FT	73.0%	73.7%	74.0%	76.6%	76.5%
	GR FT	1,436	1,125	1,109	1,236	1,200
	GR PT	21	33	90	0	0
	GR % FT	98.6%	97.2%	92.5%	100.0%	100.0%

* Due to restructuring, General Business courses have been reassigned to the Economics, Marketing, Finance, and Management departments.

STUDENT CREDIT HOURS TAUGHT BY FT/PT FACULTY

UNIVERSITY OF CENTRAL OKLAHOMA

College of Education and Professional Studies

		Fall 2004	Fall 2005	Fall 2006	Fall 2007	Fall 2008
Advanced Professional Services	UG FT	334	282	194	132	188
	UG PT	0	50	148	148	150
	UG % FT	100.0%	84.9%	56.7%	47.1%	55.6%
	GR FT	727	562	821	1,037	906
	GR PT	153	430	246	321	411
	GR % FT	82.6%	56.7%	76.9%	76.4%	68.8%
Curriculum and Instruction	UG FT	1,604	1,632	1,710	1,574	1,443
	UG PT	81	181	163	224	668
	UG % FT	95.2%	90.0%	91.3%	87.5%	68.4%
	GR FT	96	144	416	328	492
	GR PT	363	180	24	187	195
	GR % FT	20.9%	44.4%	94.5%	63.7%	71.6%
Human Environmental Services	UG FT	2,881	2,906	2,643	2,134	2,350
	UG PT	1,569	2,266	2,388	2,983	2,811
	UG % FT	64.7%	56.2%	52.5%	41.7%	45.5%
	GR FT	132	129	101	136	147
	GR PT	156	197	237	206	196
	GR % FT	45.8%	39.6%	29.9%	39.8%	42.9%
Kinesiology and Health Studies	UG FT	5,579	5,805	6,390	6,596	5,566
	UG PT	3,670	3,653	3,124	2,818	3,436
	UG % FT	60.3%	61.4%	67.2%	70.1%	61.8%
	GR FT	143	151	195	223	232
	GR PT	55	39	6	0	0
	GR % FT	72.2%	79.5%	97.0%	100.0%	100.0%
Occupational and Technology Education	UG FT	2,163	2,467	2,357	2,641	2,719
	UG PT	476	218	579	337	356
	UG % FT	82.0%	91.9%	80.3%	88.7%	88.4%
	GR FT	860	807	699	769	854
	GR PT	189	76	225	234	134
	GR % FT	82.0%	91.4%	75.6%	76.7%	86.4%
Professional Teachers Education	UG FT	2,767	3,112	2,423	2,166	1,995
	UG PT	929	1,173	1,382	1,264	1,495
	UG % FT	74.9%	72.6%	63.7%	63.1%	57.2%
	GR FT	623	544	414	552	703
	GR PT	0	0	0	0	0
	GR % FT	100.0%	100.0%	100.0%	100.0%	100.0%
Psychology	UG FT	5,233	4,974	4,853	4,211	3,990
	UG PT	1,392	2,322	1,910	1,968	1,968
	UG % FT	79.0%	68.2%	71.8%	68.2%	67.0%
	GR FT	913	876	993	1,025	965
	GR PT	0	0	3	43	118
	GR % FT	100.0%	100.0%	99.7%	96.0%	89.1%
Special Services	UG FT	1,853	1,642	1,793	1,828	1,846
	UG PT	390	671	439	584	593
	UG % FT	82.6%	71.0%	80.3%	75.8%	75.7%
	GR FT	533	498	547	521	606
	GR PT	43	113	82	96	115
	GR % FT	92.5%	81.5%	87.0%	84.4%	84.0%
CEPS - Totals	UG FT	22,414	22,820	22,363	21,282	20,097
	UG PT	8,507	10,534	10,133	10,326	11,477
	UG % FT	72.5%	68.4%	68.8%	67.3%	63.7%
	GR FT	4,027	3,711	4,186	4,591	4,905
	GR PT	959	1,035	823	1,087	1,169
	GR % FT	80.8%	78.2%	83.6%	80.9%	80.8%

STUDENT CREDIT HOURS TAUGHT BY FT/PT FACULTY

UNIVERSITY OF CENTRAL OKLAHOMA

College of Liberal Arts

		Fall 2004	Fall 2005	Fall 2006	Fall 2007	Fall 2008
English	UG FT	4,158	4,800	4,906	5,361	5,006
	UG PT	6,831	7,283	6,054	5,682	6,174
	UG % FT	37.8%	39.7%	44.8%	48.5%	44.8%
	GR FT	636	500	504	446	589
	GR PT	30	54	19	72	36
	GR % FT	95.5%	90.3%	96.4%	86.1%	94.2%
History and Geography	UG FT	5,193	4,774	4,698	4,506	4,297
	UG PT	4,260	4,845	4,983	4,497	3,990
	UG % FT	54.9%	49.6%	48.5%	50.0%	51.9%
	GR FT	168	168	129	181	157
	GR PT	21	0	30	3	0
	GR % FT	88.9%	100.0%	81.1%	98.4%	100.0%
Humanities and Philosophy	UG FT	3,633	5,840	6,214	4,997	4,308
	UG PT	6,870	4,893	3,546	4,377	3,645
	UG % FT	34.6%	54.4%	63.7%	53.3%	54.2%
	GR FT	9	6	6	15	0
	GR PT	0	0	0	0	0
	GR % FT	100.0%	100.0%	100.0%	100.0%	0.0%
Mass Communication	UG FT	7,495	7,066	5,848	5,526	6,019
	UG PT	3,704	4,215	4,719	4,079	3,555
	UG % FT	66.9%	62.6%	55.3%	57.5%	62.9%
	GR FT	0	0	0	0	0
	GR PT	0	3	0	0	0
	GR % FT	0.0%	0.0%	0.0%	0.0%	0.0%
Modern Languages, Literature, and Cultural Studies	UG FT	1,940	1,780	1,825	1,908	1,835
	UG PT	2,014	2,818	3,312	2,834	2,810
	UG % FT	49.1%	38.7%	35.5%	40.2%	39.5%
	GR FT	9	12	12	18	21
	GR PT	0	0	0	0	0
	GR % FT	100.0%	100.0%	100.0%	100.0%	100.0%
Political Science	UG FT	3,683	2,598	3,252	2,939	2,899
	UG PT	1,309	3,093	2,544	2,472	2,285
	UG % FT	73.8%	45.7%	56.1%	54.3%	55.9%
	GR FT	128	96	52	66	51
	GR PT	50	12	147	63	75
	GR % FT	71.9%	88.9%	26.1%	51.2%	40.5%
Sociology, Criminal Justice, and Substance Abuse Studies	UG FT	3,846	3,503	3,340	3,441	3,523
	UG PT	2,556	3,088	3,260	2,817	2,968
	UG % FT	60.1%	53.1%	50.6%	55.0%	54.3%
	GR FT	375	203	191	151	243
	GR PT	117	81	105	105	45
	GR % FT	76.2%	71.5%	64.5%	59.0%	84.4%
CLA - Totals	UG FT	29,948	30,361	30,083	28,678	27,887
	UG PT	27,544	30,235	28,418	26,758	25,427
	UG % FT	52.1%	50.1%	51.4%	51.7%	52.3%
	GR FT	1,325	985	894	877	1,061
	GR PT	218	150	301	243	156
	GR % FT	85.9%	86.8%	74.8%	78.3%	87.2%

STUDENT CREDIT HOURS TAUGHT BY FT/PT FACULTY

UNIVERSITY OF CENTRAL OKLAHOMA

College of Mathematics and Science

		Fall 2004	Fall 2005	Fall 2006	Fall 2007	Fall 2008
Biology	UG FT	5,400	5,292	6,370	5,942	6,270
	UG PT	5,523	5,919	4,600	5,369	5,189
	UG % FT	49.4%	47.2%	58.1%	52.5%	54.7%
	GR FT	55	92	77	70	94
	GR PT	31	0	3	4	11
	GR % FT	64.0%	100.0%	96.3%	94.6%	89.5%
Chemistry	UG FT	3,666	3,672	3,511	3,402	3,492
	UG PT	502	673	1,104	1,254	1,457
	UG % FT	88.0%	84.5%	76.1%	73.1%	70.6%
	GR FT	156	73	81	130	98
	GR PT	0	90	45	81	78
	GR % FT	100.0%	44.8%	64.3%	61.6%	55.7%
Computer Science	UG FT	2,358	2,072	2,133	1,749	1,723
	UG PT	1,380	1,038	311	345	288
	UG % FT	63.1%	66.6%	87.3%	83.5%	85.7%
	GR FT	15	39	75	18	33
	GR PT	0	0	0	0	0
	GR % FT	100.0%	100.0%	100.0%	100.0%	100.0%
Engineering and Physics	UG FT	2,635	2,916	2,977	3,135	3,781
	UG PT	2,468	1,936	1,971	1,708	804
	UG % FT	51.6%	60.1%	60.2%	64.7%	82.5%
	GR FT	36	37	33	14	42
	GR PT	0	21	0	9	0
	GR % FT	100.0%	63.8%	100.0%	60.9%	100.0%
Funeral Sciences	UG FT	1,038	1,103	1,073	1,169	935
	UG PT	544	514	395	187	336
	UG % FT	65.6%	68.2%	73.1%	86.2%	73.6%
	GR FT	0	0	0	0	0
	GR PT	0	0	0	0	0
	GR % FT	0.0%	0.0%	0.0%	0.0%	0.0%
Mathematics and Statistics	UG FT	6,393	6,071	7,043	6,555	6,633
	UG PT	2,325	3,039	2,244	2,871	3,084
	UG % FT	73.3%	66.6%	75.8%	69.5%	68.3%
	GR FT	50	46	90	129	162
	GR PT	0	12	0	0	0
	GR % FT	100.0%	79.3%	100.0%	100.0%	100.0%
Nursing	UG FT	2,613	2,335	2,921	3,252	3,614
	UG PT	0	332	43	0	0
	UG % FT	100.0%	87.6%	98.5%	100.0%	100.0%
	GR FT	54	0	36	69	48
	GR PT	72	90	15	0	0
	GR % FT	42.9%	0.0%	70.6%	100.0%	100.0%
CMS - Totals	UG FT	24,103	23,461	26,028	25,204	26,448
	UG PT	12,742	13,451	10,668	11,734	11,158
	UG % FT	65.4%	63.6%	70.9%	68.2%	70.3%
	GR FT	366	287	392	430	477
	GR PT	103	213	63	94	89
	GR % FT	78.0%	57.4%	86.2%	82.1%	84.3%

STUDENT CREDIT HOURS TAUGHT BY FT/PT FACULTY

UNIVERSITY OF CENTRAL OKLAHOMA

College Totals

		Fall 2004	Fall 2005	Fall 2006	Fall 2007	Fall 2008
College of Arts, Media, and Design	UG FT	4,908	5,209	5,336	5,862	6,212
	UG PT	4,444	4,517	4,640	4,067	3,589
	UG % FT	52.5%	53.6%	53.5%	59.0%	63.4%
	GR FT	193	123	133	168	273
	GR PT	25	35	16	24	52
	GR % FT	88.5%	77.8%	89.3%	87.5%	84.0%
College of Business Administration	UG FT	22,458	24,132	23,089	23,901	23,127
	UG PT	8,289	8,602	8,121	7,312	7,119
	UG % FT	73.0%	73.7%	74.0%	76.6%	76.5%
	GR FT	1,436	1,125	1,109	1,236	1,200
	GR PT	21	33	90	0	0
	GR % FT	98.6%	97.2%	92.5%	100.0%	100.0%
College of Education and Professional Studies	UG FT	22,414	22,820	22,363	21,282	20,097
	UG PT	8,507	10,534	10,133	10,326	11,477
	UG % FT	72.5%	68.4%	68.8%	67.3%	63.7%
	GR FT	4,027	3,711	4,186	4,591	4,905
	GR PT	959	1,035	823	1,087	1,169
	GR % FT	80.8%	78.2%	83.6%	80.9%	80.8%
College of Liberal Arts	UG FT	29,948	30,361	30,083	28,678	27,887
	UG PT	27,544	30,235	28,418	26,758	25,427
	UG % FT	52.1%	50.1%	51.4%	51.7%	52.3%
	GR FT	1,325	985	894	877	1,061
	GR PT	218	150	301	243	156
	GR % FT	85.9%	86.8%	74.8%	78.3%	87.2%
College of Mathematics and Science	UG FT	24,103	23,461	26,028	25,204	26,448
	UG PT	12,742	13,451	10,668	11,734	11,158
	UG % FT	65.4%	63.6%	70.9%	68.2%	70.3%
	GR FT	366	287	392	430	477
	GR PT	103	213	63	94	89
	GR % FT	78.0%	57.4%	86.2%	82.1%	84.3%
University Courses	UG FT	479	246	146	327	122
	UG PT	368	888	1,100	2,660	2,726
	UG % FT	56.6%	21.7%	11.7%	10.9%	4.3%
	GR FT	0	0	0	0	0
	GR PT	0	0	0	0	0
	GR % FT	0.0%	0.0%	0.0%	0.0%	0.0%

University Totals	UG FT	104,310	106,229	107,045	105,254	103,893
	UG PT	61,894	68,227	63,080	62,857	61,496
	UG % FT	62.8%	60.9%	62.9%	62.6%	62.8%
	GR FT	7,347	6,231	6,714	7,302	7,916
	GR PT	1,326	1,466	1,293	1,448	1,466
	GR % FT	84.7%	81.0%	83.9%	83.5%	84.4%

FALL FACULTY BY DEPARTMENT
UNIVERSITY OF CENTRAL OKLAHOMA

College of Arts, Media, and Design

		Fall 2004	Fall 2005	Fall 2006	Fall 2007	Fall 2008
Art	Full-Time	10	10	11	12	11
	Part-Time	19	16	15	13	10
	FTE	18.6	18.3	18.3	17.8	16.4
Design	Full-Time	7	9	8	8	8
	Part-Time	7	7	9	8	7
	FTE	9.1	10.8	10.3	10.9	10.9
Music	Full-Time	26	26	26	25	26
	Part-Time	24	24	22	24	22
	FTE	36.9	35.3	36.3	35.5	37.7
Theatre, Dance, and Media Arts	Full-Time	11	12	11	12	13
	Part-Time	10	12	13	11	7
	FTE	15.2	16.9	15.8	15.2	16.1
TOTAL	Full-Time	54	57	56	57	58
	Part-Time	60	59	59	56	46
	FTE	79.8	81.3	80.7	79.4	81.1

FALL FACULTY BY DEPARTMENT
UNIVERSITY OF CENTRAL OKLAHOMA

College of Business Administration

		Fall 2004	Fall 2005	Fall 2006	Fall 2007	Fall 2008
Accounting	Full-Time	13	14	13	13	13
	Part-Time	4	4	4	4	4
	FTE	15.1	14.9	14.3	14.5	14.5
Economics and International Business*	Full-Time	11	10	10	13	13
	Part-Time	3	4	4	5	6
	FTE	12.1	11.1	11.5	14.9	15.0
Finance*	Full-Time	9	9	10	14	14
	Part-Time	16	16	11	17	15
	FTE	13.9	13.9	14.1	18.5	17.8
General Business*	Full-Time	7	9	10	---	---
	Part-Time	8	6	7	---	---
	FTE	10.2	11.5	12.4	---	---
Information Systems and Operations Management	Full-Time	12	11	9	10	10
	Part-Time	6	7	8	8	10
	FTE	13.7	13.1	11.2	11.6	12.7
Management*	Full-Time	12	10	10	12	13
	Part-Time	7	7	8	8	7
	FTE	14.8	12.1	12.9	14.3	15.4
Marketing*	Full-Time	8	8	9	13	13
	Part-Time	2	2	1	5	3
	FTE	8.8	8.6	9.4	14.5	14.7
Military Science**	Full-Time	7	4	6	5	5
	Part-Time	1	0	1	2	0
	FTE	7.1	4.0	6.1	5.0	5.0
TOTAL	Full-Time	79	75	77	80	81
	Part-Time	47	46	44	49	45
	FTE	95.6	89.2	91.9	93.3	95.1

* Due to restructuring, General Business courses have been reassigned to the Economics, Marketing, Finance, and Management departments.

** Donated services, not paid from E & G funds

FALL FACULTY BY DEPARTMENT
UNIVERSITY OF CENTRAL OKLAHOMA

College of Education and Professional Studies

		Fall 2004	Fall 2005	Fall 2006	Fall 2007	Fall 2008
Advanced Professional Services	Full-Time	9	6	8	8	8
	Part-Time	4	9	6	7	9
	FTE	9.8	7.6	9.1	9.5	9.7
Curriculum and Instruction	Full-Time	11	12	12	12	12
	Part-Time	4	7	5	8	8
	FTE	12.1	13.2	12.7	13.4	14.9
Human Environmental Sciences	Full-Time	7	8	8	7	8
	Part-Time	14	16	12	20	19
	FTE	10.7	12.1	12.7	12.8	13.5
Kinesiology and Health Studies	Full-Time	14	17	18	20	20
	Part-Time	25	24	22	24	22
	FTE	20.4	23.7	25.3	25.1	26.6
Occupational and Technology Education	Full-Time	10	10	9	11	11
	Part-Time	5	5	7	6	5
	FTE	10.9	10.9	10.6	12.3	12.9
Professional Teacher Education	Full-Time	11	12	11	10	10
	Part-Time	13	7	5	17	9
	FTE	14.1	14.8	13.1	14.3	12.0
Psychology	Full-Time	15	14	13	14	13
	Part-Time	4	7	6	7	8
	FTE	16.1	15.9	15.1	16.2	16.8
Special Services	Full-Time	11	10	11	10	11
	Part-Time	13	16	9	17	15
	FTE	13.9	14.1	13.5	14.3	15.3
TOTAL	Full-Time	88	89	90	92	93
	Part-Time	82	91	72	106	95
	FTE	107.9	112.3	112.1	117.9	121.7

FALL FACULTY BY DEPARTMENT
UNIVERSITY OF CENTRAL OKLAHOMA

College of Liberal Arts

		Fall 2004	Fall 2005	Fall 2006	Fall 2007	Fall 2008
English	Full-Time	22	25	25	26	25
	Part-Time	48	34	26	28	28
	FTE	42.4	41.5	38.8	38.8	41.9
History and Geography	Full-Time	15	15	16	15	15
	Part-Time	19	16	20	18	14
	FTE	21.9	22.7	24.8	22.7	24.0
Humanities and Philosophy	Full-Time	10	15	14	14	14
	Part-Time	15	10	12	13	12
	FTE	21.4	22.9	19.8	20.9	22.3
Mass Communication	Full-Time	20	22	20	20	22
	Part-Time	22	25	31	27	25
	FTE	28.2	32.2	30.9	30.3	33.6
Modern Languages, Literatures, and Cultures	Full-Time	7	7	8	8	8
	Part-Time	19	18	18	17	20
	FTE	13.4	14.9	16.9	15.8	16.6
Political Science	Full-Time	13	10	10	12	10
	Part-Time	10	16	13	14	13
	FTE	16.1	14.5	15.3	15.9	14.9
Sociology, Criminal Justice, and Substance Abuse Studies	Full-Time	12	11	11	12	14
	Part-Time	9	17	18	20	22
	FTE	15.8	17.6	17.6	18.1	21.6
TOTAL	Full-Time	99	105	104	107	108
	Part-Time	142	136	138	137	134
	FTE	159.3	166.3	164.1	162.5	174.9

FALL FACULTY BY DEPARTMENT
UNIVERSITY OF CENTRAL OKLAHOMA

College of Mathematics and Science

		Fall 2004	Fall 2005	Fall 2006	Fall 2007	Fall 2008
Biology	Full-Time	18	19	21	22	24
	Part-Time	16	21	15	18	21
	FTE	28.6	31.1	30.9	33.0	35.7
Chemistry	Full-Time	15	15	16	17	14
	Part-Time	8	8	13	15	17
	FTE	17.6	17.4	19.6	21.0	18.9
Computer Science	Full-Time	9	10	9	9	9
	Part-Time	8	6	5	3	3
	FTE	12.8	12.8	10.1	9.9	10.1
Engineering and Physics	Full-Time	11	11	12	12	13
	Part-Time	9	8	9	11	7
	FTE	14.1	13.8	15.3	15.2	16.1
Funeral Services	Full-Time	4	4	4	4	4
	Part-Time	2	2	2	3	4
	FTE	5.4	5.4	5.4	5.0	5.5
Mathematics and Statistics	Full-Time	17	17	19	18	19
	Part-Time	9	11	10	11	11
	FTE	21.1	23.2	24.4	22.9	25.7
Nursing	Full-Time	13	13	14	16	17
	Part-Time	12	10	10	18	11
	FTE	17.4	17.1	17.9	23.0	22.4
TOTAL	Full-Time	87	89	95	98	100
	Part-Time	64	66	64	79	74
	FTE	116.9	120.8	123.6	130.0	134.4

FALL FACULTY BY DEPARTMENT
UNIVERSITY OF CENTRAL OKLAHOMA

University Programs

		Fall 2004	Fall 2005	Fall 2006	Fall 2007	Fall 2008
Forensic Science Institute	Full-Time	---	---	---	---	1
	Part-Time	---	---	---	---	0
	FTE	---	---	---	---	1.0
Success Central	Full-Time	---	---	---	---	0
	Part-Time	---	---	---	---	36
	FTE	---	---	---	---	6.4
Leadership	Full-Time	---	---	---	---	0
	Part-Time	---	---	---	---	0
	FTE	---	---	---	---	0.6
TOTAL	Full-Time	---	---	---	---	1
	Part-Time	---	---	---	---	36
	FTE	---	---	---	---	8.0

College Totals

		Fall 2004	Fall 2005	Fall 2006	Fall 2007	Fall 2008
College of Arts, Media, and Design	Full-Time	54	57	56	57	58
	Part-Time	60	59	59	56	46
	FTE	79.8	81.3	80.7	79.4	81.1
College of Business Administration	Full-Time	79	75	77	80	81
	Part-Time	47	46	44	49	45
	FTE	95.6	89.2	91.9	93.3	95.1
College of Education and Professional Studies	Full-Time	88	89	90	92	93
	Part-Time	82	91	72	106	95
	FTE	107.9	112.3	112.1	117.9	121.7
College of Liberal Arts	Full-Time	99	105	104	107	108
	Part-Time	142	136	138	137	134
	FTE	159.3	166.3	164.1	162.5	174.9
College of Mathematics and Science	Full-Time	87	89	95	98	100
	Part-Time	64	66	64	79	74
	FTE	116.9	120.8	123.6	130.0	134.4
University Programs	Full-Time	0	0	0	0	1
	Part-Time	0	3	2	29	36
	FTE	0.0	0.9	1.1	4.3	8.0
Total University	Full-Time	407	415	422	434	441
	Part-Time	395	401	379	456	430
	FTE	559.5	570.8	573.5	587.4	615.2

FULL-TIME FACULTY BY DEGREE
UNIVERSITY OF CENTRAL OKLAHOMA

Department	Fall 2004				Fall 2005				Fall 2006				Fall 2007				Fall 2008			
	Doct	Mast	Bach	Unk	Doct	Mast	Bach	Unk	Doct	Mast	Bach	Unk	Doct	Mast	Bach	Unk	Doct	Mast	Bach	Unk

Arts, Media, and Design

Art	7	8	0	0	3	7	0	0	3	8	0	0	4	8	0	0	4	7	0	0
Design	4	6	0	0	1	8	0	0	1	7	0	0	1	7	0	0	0	7	1	0
Music	16	8	0	2	16	10	0	0	18	6	0	2	19	6	0	0	19	6	0	1
Theatre, Dance, and Media Arts	8	8	0	1	2	10	0	0	2	9	0	0	2	10	0	0	2	11	0	0
Total	21	30	0	3	22	35	0	0	24	30	0	2	26	31	0	0	25	31	1	1

Business Administration

Accounting	9	4	0	0	8	5	1	0	8	4	0	1	8	5	0	0	9	4	0	0
Economics and International Business	11	0	0	0	10	0	0	0	9	0	0	1	12	1	0	0	12	1	0	0
Finance	6	3	0	0	6	3	0	0	4	6	0	0	10	4	0	0	10	4	0	0
General Business	6	0	1	0	8	1	0	0	7	3	0	0	0	0	0	0	0	0	0	0
Info Sys and Operating Mgt	8	4	0	0	7	4	0	0	7	2	0	0	9	1	0	0	10	0	0	0
Management	8	3	0	1	4	6	0	0	4	5	0	1	7	5	0	0	9	4	0	0
Marketing	6	2	0	0	6	2	0	0	5	3	0	1	7	6	0	0	7	6	0	0
Military Science	0	1	5	1	0	1	3	0	1	0	5	0	0	1	4	0	0	1	4	0
Total	54	17	6	2	49	22	4	0	44	24	5	4	53	23	4	0	57	20	4	0

Education and Professional Studies

Advanced Professional Services	8	1	0	0	5	1	0	0	5	3	0	0	6	2	0	0	6	2	0	0
Curriculum and Instruction	10	1	0	0	10	2	0	0	9	2	0	1	10	2	0	0	10	2	0	0
Human Environmental Sciences	7	0	0	0	7	1	0	0	8	0	0	0	6	1	0	0	7	1	0	0
Kinesiology and Health Studies	7	6	1	0	7	10	0	0	7	8	1	2	9	11	0	0	10	10	0	0
Occupational and Technology Ed	6	4	0	0	6	4	0	0	6	3	0	0	6	5	0	0	6	5	0	0
Professional Teacher Education	9	2	0	0	10	2	0	0	10	1	0	0	10	0	0	0	10	0	0	0
Psychology	11	4	0	0	10	4	0	0	8	5	0	0	13	1	0	0	12	1	0	0
Special Services	10	1	0	0	9	1	0	0	10	1	0	0	9	1	0	0	10	1	0	0
Total	68	19	1	0	64	25	0	0	63	23	1	3	69	23	0	0	71	22	0	0

Liberal Arts

English	20	2	0	0	20	5	0	0	19	5	1	0	18	8	0	0	18	7	0	0
History and Geography	12	3	0	0	14	1	0	0	14	1	0	1	14	1	0	0	13	2	0	0
Humanities and Philosophy	10	0	0	0	12	2	1	0	11	1	2	0	12	2	0	0	12	2	0	0
Mass Communications	11	8	1	0	14	7	1	0	14	5	0	1	12	8	0	0	13	8	1	0
Modern Lang, Lit, Cultural Study	6	1	0	0	4	2	1	0	5	2	0	1	6	2	0	0	6	1	0	1
Political Science	10	1	1	1	10	0	0	0	10	0	0	0	11	1	0	0	10	0	0	0
Socio, Crim Justice, and Subst Abuse	8	3	1	0	8	2	1	0	8	3	0	0	8	4	0	0	9	4	0	1
Total	77	18	3	1	82	19	4	0	81	17	3	3	81	26	0	0	81	24	1	2

Mathematics and Science

Biology	15	2	0	1	16	3	0	0	13	5	0	3	17	5	0	0	18	5	0	1
Chemistry	12	1	0	2	14	1	0	0	11	3	0	2	14	3	0	0	13	1	0	0
Computer Science	5	4	0	0	5	5	0	0	5	4	0	0	5	4	0	0	6	3	0	0
Engineering and Physics	9	2	0	0	9	2	0	0	9	1	0	2	9	3	0	0	10	1	0	2
Funeral Services	4	0	0	0	4	0	0	0	4	0	0	0	4	0	0	0	4	0	0	0
Mathematics & Statistics	13	3	0	1	14	3	0	0	13	3	1	2	14	4	0	0	15	4	0	0
Nursing	2	10	0	1	3	9	1	0	2	9	2	1	2	14	0	0	2	12	2	1
Total	60	22	0	5	65	23	1	0	57	25	3	10	65	33	0	0	68	26	2	4

University

Forensic Science Inst.																	0	0	0	1
Total																	0	0	0	1

Total University	280	106	10	11	282	124	9	0	269	119	12	22	294	136	4	0	302	123	8	8
-------------------------	------------	------------	-----------	-----------	------------	------------	----------	----------	------------	------------	-----------	-----------	------------	------------	----------	----------	------------	------------	----------	----------

Faculty on sabbatical are included.

STAFF (NON-FACULTY) CHARACTERISTICS

UNIVERSITY OF CENTRAL OKLAHOMA

JOB CLASSIFICATION	2004	2005	2006	2007	2008
Full-Time Staff					
Exec/Admin/Mgr	38	59	160	176	184
Professional (Non-Faculty)	198	195	137	166	203
Secretarial/Clerical	115	105	89	60	51
Technical/Paraprofessional	181	222	192	225	227
Skilled Crafts	34	36	34	33	35
Service/Maintenance	18	22	22	29	30
Total Full-Time	584	639	634	689	730
Part-Time Staff					
Staff	65	71	60	63	76
GA/RA	21	23	99	100	149
Students/Work Study	629	619	653	630	695
Total Part-Time	715	713	812	793	920
Total Staff	1,299	1,352	1,446	1,482	1,650

FULL-TIME STAFF

GENDER					
Female	368	398	390	411	427
Male	216	241	244	278	303

RACE/ETHNICITY					
Caucasian	475	519	515	560	596
African-American	65	70	59	73	79
American Indian	17	24	21	18	20
Asian	13	15	18	16	12
Hispanic	11	9	13	12	14
International	3	1	2	2	3
Not Declared	0	1	6	7	6
Total Minority (% of total)	18%	18%	18%	17%	17%

STUDENTS

UNIVERSITY OF CENTRAL OKLAHOMA

Headcount and FTE Enrollments	47
Full-Time and Part-Time Enrollments	48
Full-Time and Part-Time Enrollments by College	49
Student Diversity	51
Geographic Representation	52
Age and Gender	53
Student Attendance and Sections Offered by Time of Day	54
Student Flow and Origin	55
First-Time Entering Freshmen	
First-Time Entering Transfers	
Continuing Students	
Readmitted Students	
Concurrent High School Enrollments	
ACT	56
First-Time Freshmen Retention	57
Transfer Student Retention	58
Graduate Student Retention	59
Graduate Students	60
Semester Enrollment Variance	61
Student Costs	62
Financial Aid	63
Housing on Campus	64
Credit Hours by Department	65
Average Credit Hours by Level	71
Degrees Granted	72
Baccalaureate Degree Profile	73
Degrees Granted by Major, Annualized	74
Minors Granted, Annualized	86
Student Majors	89
Student Minors	104

HEADCOUNT AND FTE ENROLLMENTS

UNIVERSITY OF CENTRAL OKLAHOMA

	Fall 2004	Fall 2005	Fall 2006	Fall 2007	Fall 2008
Headcount					
<i>Freshmen</i>	4,248	4,263	4,233	4,221	4,164
<i>Sophomore</i>	2,529	2,655	2,509	2,520	2,416
<i>Junior</i>	2,921	3,193	3,122	3,055	3,000
<i>Senior</i>	4,243	4,327	4,383	4,389	4,439
<i>Post-Baccalaureate</i>	194	191	182	154	137
Total UG	14,135	14,629	14,429	14,339	14,156
<i>Graduate</i>	1,449	1,324	1,294	1,414	1,568
Grand Total	15,584	15,953	15,723	15,753	15,724

FTE					
<i>Freshmen</i>	3,431	3,435	3,381	3,292	3,182
<i>Sophomore</i>	2,074	2,196	2,050	2,056	1,981
<i>Junior</i>	2,380	2,592	2,514	2,479	2,452
<i>Senior</i>	3,163	3,262	3,264	3,267	3,298
<i>Post-Baccalaureate</i>	82	84	76	62	55
Total UG	11,130	11,569	11,285	11,155	10,968
<i>Graduate</i>	803	729	735	801	859
Grand Total	11,933	12,298	12,020	11,956	11,827

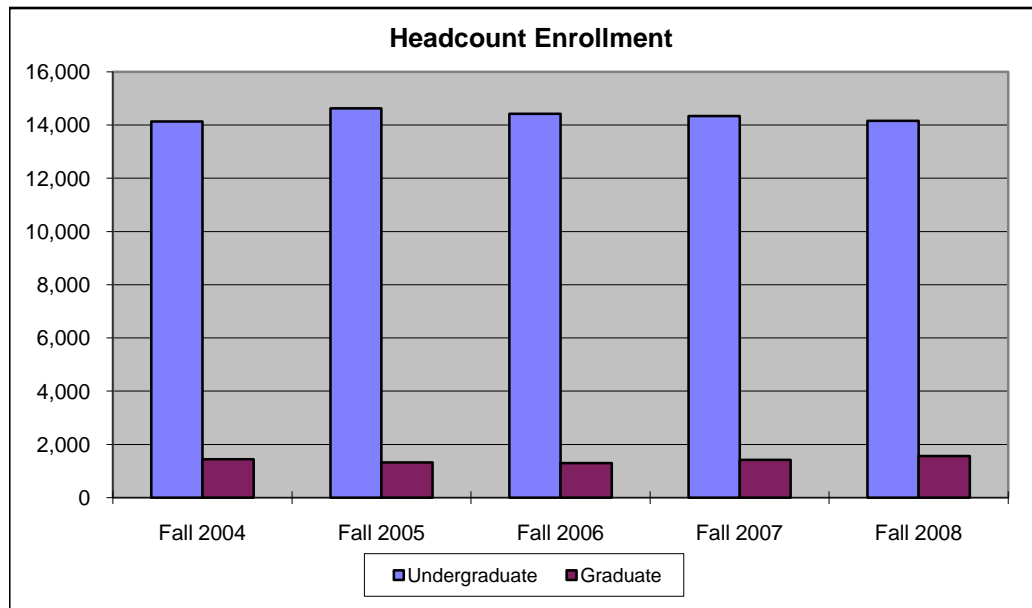

FULL-TIME AND PART-TIME ENROLLMENTS

UNIVERSITY OF CENTRAL OKLAHOMA

	Fall 2004	Fall 2005	Fall 2006	Fall 2007	Fall 2008
Full-Time					
<i>Freshmen</i>	3,290	3,261	3,198	3,050	2,774
<i>Sophomore</i>	1,928	2,060	1,930	1,919	1,839
<i>Junior</i>	2,176	2,371	2,342	2,281	2,252
<i>Senior</i>	2,622	2,776	2,714	2,695	2,742
<i>Post-Baccalaureate</i>	40	44	30	28	20
Total UG	10,056	10,512	10,214	9,973	9,627
<i>Graduate</i>	501	448	496	538	540
Full-Time Total	10,557	10,960	10,710	10,511	10,167

Part-Time					
<i>Freshmen</i>	958	1,002	1,035	1,171	1,390
<i>Sophomore</i>	601	595	579	601	577
<i>Junior</i>	745	822	780	774	748
<i>Senior</i>	1,621	1,551	1,669	1,694	1,697
<i>Post-Baccalaureate</i>	154	147	152	126	117
Total UG	4,079	4,117	4,215	4,366	4,529
<i>Graduate</i>	948	876	798	876	1,028
Part-Time Total	5,027	4,993	5,013	5,242	5,557
Grand Total	15,584	15,953	15,723	15,753	15,724

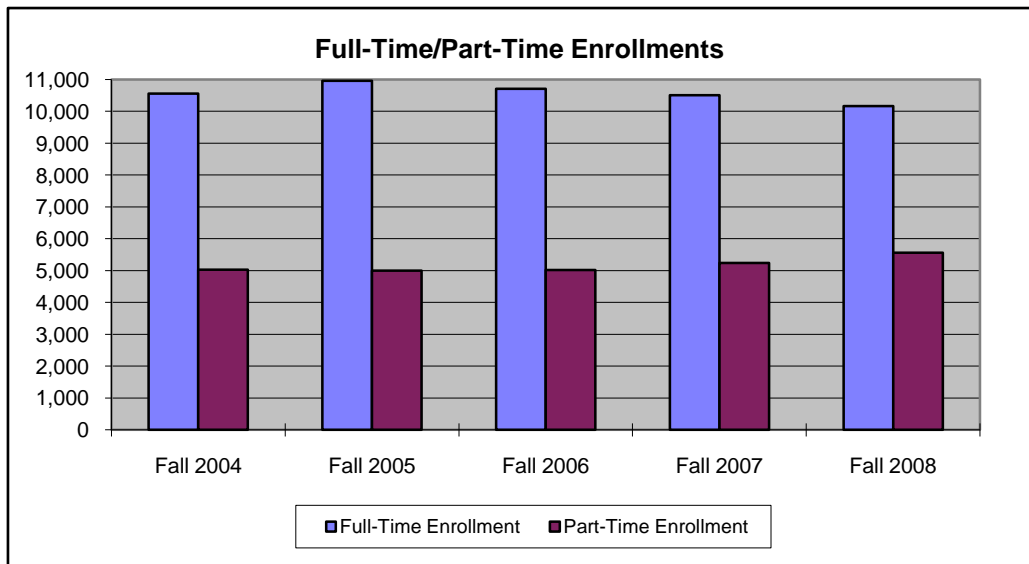

FALL FULL-TIME/PART-TIME ENROLLMENT BY COLLEGE

UNIVERSITY OF CENTRAL OKLAHOMA

			Fall 2004	Fall 2005	Fall 2006	Fall 2007	Fall 2008
Arts, Media, and Design	<i>Freshmen</i>	FT	156	165	149	241	249
		PT	36	29	36	52	71
	<i>Sophomores</i>	FT	142	166	132	127	148
		PT	40	49	41	41	46
	<i>Juniors</i>	FT	161	152	171	144	150
		PT	49	55	55	57	48
	<i>Seniors</i>	FT	168	204	186	191	187
		PT	86	86	115	119	120
	<i>Graduates</i>	FT	9	13	8	21	25
		PT	16	15	13	6	18
	<i>College Total</i>	FT	636	700	646	724	759
		PT	227	234	260	275	303

Business Administration	<i>Freshmen</i>	FT	292	273	323	437	447
		PT	63	73	78	109	161
	<i>Sophomores</i>	FT	282	294	266	326	376
		PT	84	71	81	96	97
	<i>Juniors</i>	FT	450	530	489	507	533
		PT	143	161	166	171	168
	<i>Seniors</i>	FT	657	693	685	674	659
		PT	434	427	444	461	481
	<i>Graduates</i>	FT	104	92	96	85	79
		PT	117	80	58	79	90
	<i>College Total</i>	FT	1,785	1,882	1,859	2,029	2,094
		PT	840	812	827	916	997

Education and Professional Studies	<i>Freshmen</i>	FT	241	292	287	423	396
		PT	59	85	80	130	204
	<i>Sophomores</i>	FT	312	347	413	414	393
		PT	100	86	98	115	132
	<i>Juniors</i>	FT	456	540	555	557	601
		PT	136	185	141	165	193
	<i>Seniors</i>	FT	603	740	707	731	775
		PT	295	334	365	399	415
	<i>Graduates</i>	FT	260	234	276	334	316
		PT	614	623	577	615	701
	<i>College Total</i>	FT	1,873	2,153	2,238	2,459	2,481
		PT	1,205	1,313	1,261	1,424	1,645

FALL FULL-TIME/PART-TIME ENROLLMENT BY COLLEGE

UNIVERSITY OF CENTRAL OKLAHOMA

			Fall 2004	Fall 2005	Fall 2006	Fall 2007	Fall 2008
Liberal Arts	<i>Freshmen</i>	FT	249	248	230	323	383
		PT	66	72	51	87	151
	<i>Sophomores</i>	FT	317	375	334	360	353
		PT	99	88	91	87	101
	<i>Juniors</i>	FT	448	532	476	501	489
		PT	115	142	136	139	155
	<i>Seniors</i>	FT	480	543	530	525	520
		PT	279	263	282	265	271
	<i>Graduates</i>	FT	91	67	58	57	72
		PT	125	97	100	101	106
	<i>College Total</i>	FT	1,585	1,765	1,628	1,766	1,817
		PT	684	662	660	679	784

Mathematics and Science	<i>Freshmen</i>	FT	447	455	475	737	730
		PT	96	94	96	146	197
	<i>Sophomores</i>	FT	337	371	306	361	409
		PT	91	88	78	111	104
	<i>Juniors</i>	FT	364	389	347	372	360
		PT	120	141	125	114	119
	<i>Seniors</i>	FT	512	512	487	474	534
		PT	248	257	261	285	287
	<i>Graduates</i>	FT	32	42	57	36	46
		PT	60	50	42	41	37
	<i>College Total</i>	FT	1,692	1,769	1,672	1,980	2,079
		PT	615	630	602	697	744

Undeclared Majors*	<i>Freshmen</i>	FT	1,905	1,828	1,734	889	569
		PT	641	649	694	647	606
	<i>Sophomores</i>	FT	538	507	479	331	160
		PT	187	213	190	151	97
	<i>Juniors</i>	FT	297	228	304	200	119
		PT	182	138	157	128	65
	<i>Seniors</i>	FT	202	84	119	100	67
		PT	279	184	202	165	123
	<i>Post-Baccalaureates</i>	FT	41	44	30	28	20
		PT	155	147	152	126	117
	<i>Graduates</i>	FT	4	0	1	5	2
		PT	16	11	8	34	76
	<i>College Total</i>	FT	2,986	2,691	2,667	1,553	937
		PT	1,456	1,342	1,403	1,251	1,084

*Also includes programs not associated with a college.

University	FT	10,557	10,960	10,710	10,511	10,167
Total	PT	5,027	4,993	5,013	5,242	5,557

STUDENT DIVERSITY
UNIVERSITY OF CENTRAL OKLAHOMA

	Fall 2004	Fall 2005	Fall 2006	Fall 2007	Fall 2008
Caucasian	10,531	10,785	10,430	10,327	9,542
African American	1,359	1,421	1,472	1,511	1,460
American Indian	838	889	859	837	803
Asian	458	475	501	521	512
Hispanic	459	495	531	613	601
International-SV*	1,352	1,193	1,182	1,032	910
Declined to State	587	695	748	912	1,896

*Students who do not have resident status.

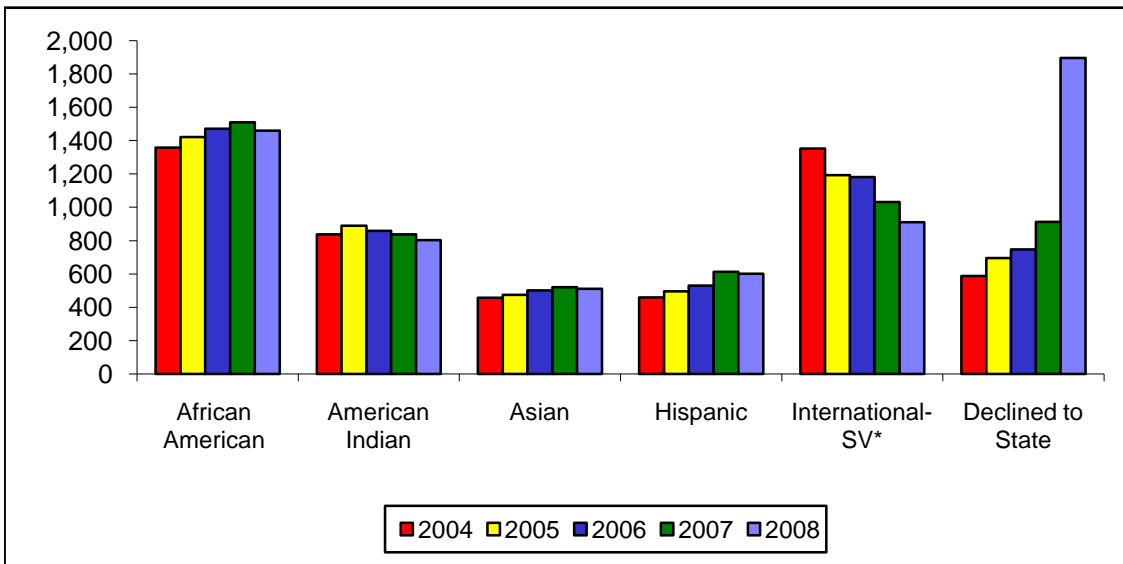

GEOGRAPHIC REPRESENTATION
UNIVERSITY OF CENTRAL OKLAHOMA

GEOGRAPHIC REPRESENTATION

	Fall 2006	Fall 2007	Fall 2008
Counties Represented	76	76	77
States Represented	47	47	46
Countries Represented	76	74	75

STUDENT ORIGIN

	Fall 2006	Fall 2007	Fall 2008
From OKC MSA*	7,967	8,742	9,386
From Outside OKC MSA	2,808	2,878	2,811
From Out of State	721	585	470
From Out of Country	1,182	1,032	910
With Missing Data**	3,045	2,516	2,147

* The Standard Oklahoma City Metropolitan Statistical Area includes Oklahoma, Canadian, Cleveland, Pottawatomie, Logan, and McClain counties.

**The data of origin was not systematically collected until November 2002. Students admitted prior to this time may not have the origin data available.

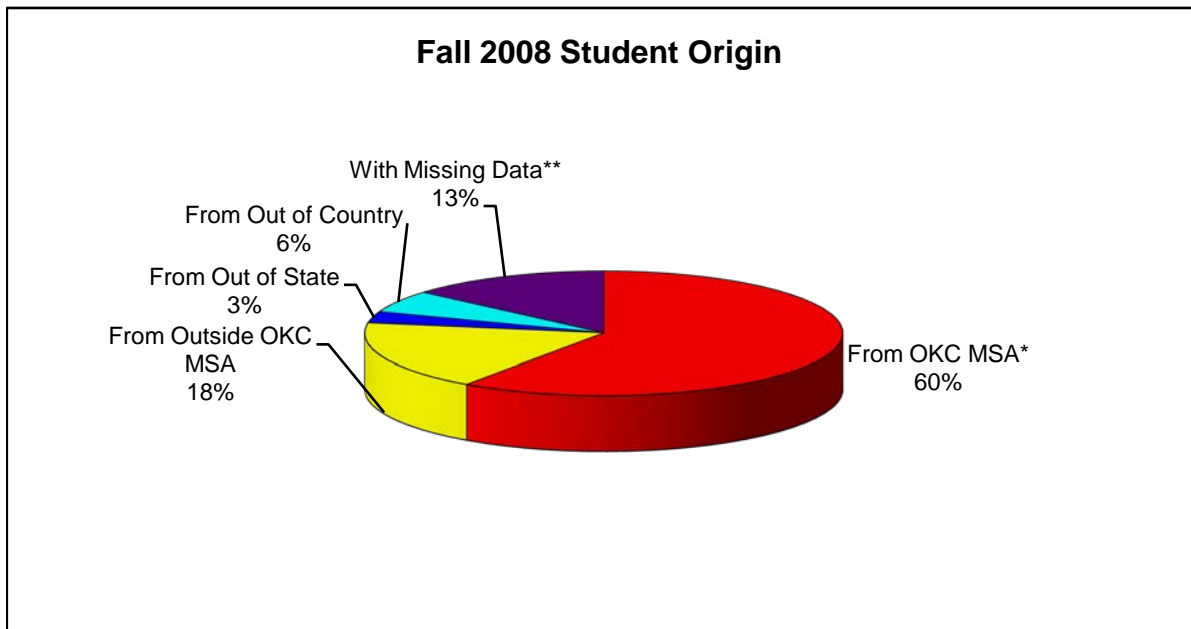

AGE AND GENDER

UNIVERSITY OF CENTRAL OKLAHOMA

GENDER - FALL

	Male					Female				
	2004	2005	2006	2007	2008	2004	2005	2006	2007	2008
Freshmen	1,856	1,850	1,888	1,857	1,889	2,392	2,413	2,345	2,364	2,275
Sophomores	1,075	1,074	1,010	1,051	1,018	1,454	1,581	1,499	1,469	1,398
Juniors	1,222	1,280	1,281	1,255	1,205	1,699	1,913	1,841	1,800	1,795
Seniors	1,753	1,783	1,798	1,740	1,775	2,490	2,544	2,585	2,649	2,664
Post-Baccs	86	80	65	62	54	108	111	117	92	83
Undergraduates	5,992	6,067	6,042	5,965	5,941	8,143	8,562	8,387	8,374	8,215
Graduates	459	382	333	375	409	990	942	961	1,039	1,159
Grand Total	6,451	6,449	6,375	6,340	6,350	9,133	9,504	9,348	9,413	9,374

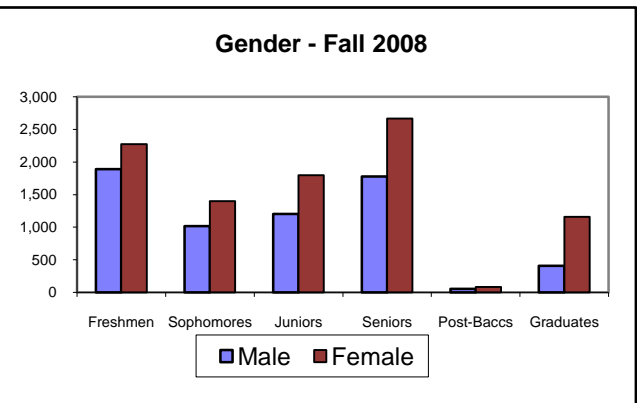
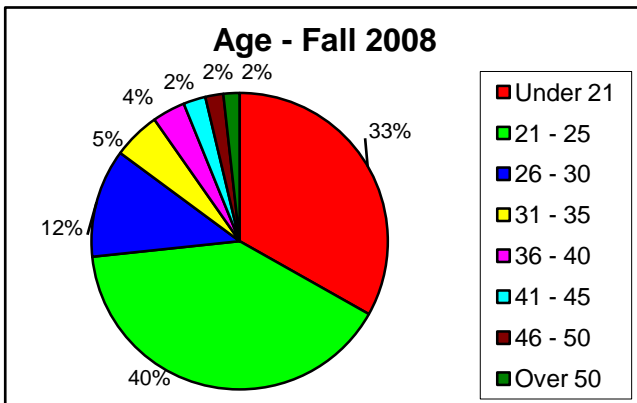

AGE - FALL

Range	2004	2005	2006	2007	2008	5 yr % Diff
Under 21	5,250	5,397	5,374	5,260	5,216	-3.4%
21 - 25	6,147	6,404	6,337	6,467	6,309	-1.5%
26 - 30	1,814	1,848	1,814	1,810	1,855	0.4%
31 - 35	873	861	806	790	809	-6.0%
36 - 40	461	462	479	497	563	21.9%
41 - 45	428	390	369	364	382	-2.1%
46 - 50	339	325	295	300	307	-5.5%
Over 50	272	265	249	264	277	4.5%
Unknown	4	1	0	1	6	500.0%
Total	15,588	15,953	15,723	15,753	15,724	-1.4%

Mean Age	25	24	24	24	25
Mode Age	21	20	21	21	21

STUDENTS AND SECTIONS BY TIME OF DAY

UNIVERSITY OF CENTRAL OKLAHOMA

STUDENT ATTENDANCE BY TIME OF DAY*

	Fall 2004	Fall 2005	Fall 2006	Fall 2007	Fall 2008
Morning	11,368	11,588	11,325	11,230	10,766
Afternoon	10,319	10,411	10,496	10,484	10,616
Evening	7,930	8,152	7,955	8,048	7,750
Weekend	457	534	476	550	608

* Duplicate Counts

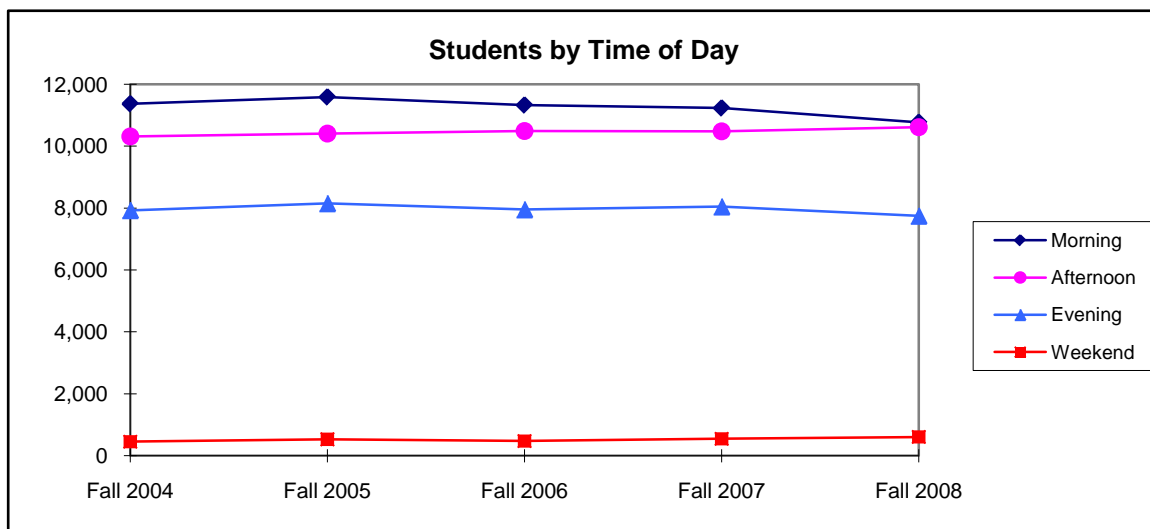

SECTIONS OFFERED BY TIME OF DAY

	Fall 2004	Fall 2005	Fall 2006	Fall 2007	Fall 2008
Morning	974	997	977	983	984
Afternoon	691	727	722	791	865
Evening	590	615	607	611	591
Weekend	32	32	29	27	40

President Charles Evans (1911-16) began evening classes referred to as "moonlight schools" during his years at the institution.

STUDENT FLOW

UNIVERSITY OF CENTRAL OKLAHOMA

	Fall 2004	Fall 2005	Fall 2006	Fall 2007	Fall 2008
Undergraduate					
New Freshmen	2,148	2,119	2,129	2,112	2,070
New Transfers	1,677	1,717	1,526	1,562	1,472
Continuing	9,610	10,142	10,127	9,992	10,032
Readmitted	700	651	647	673	582
Graduate					
New	200	294	295	368	410
Continuing	1,249	1,030	999	1,046	1,158

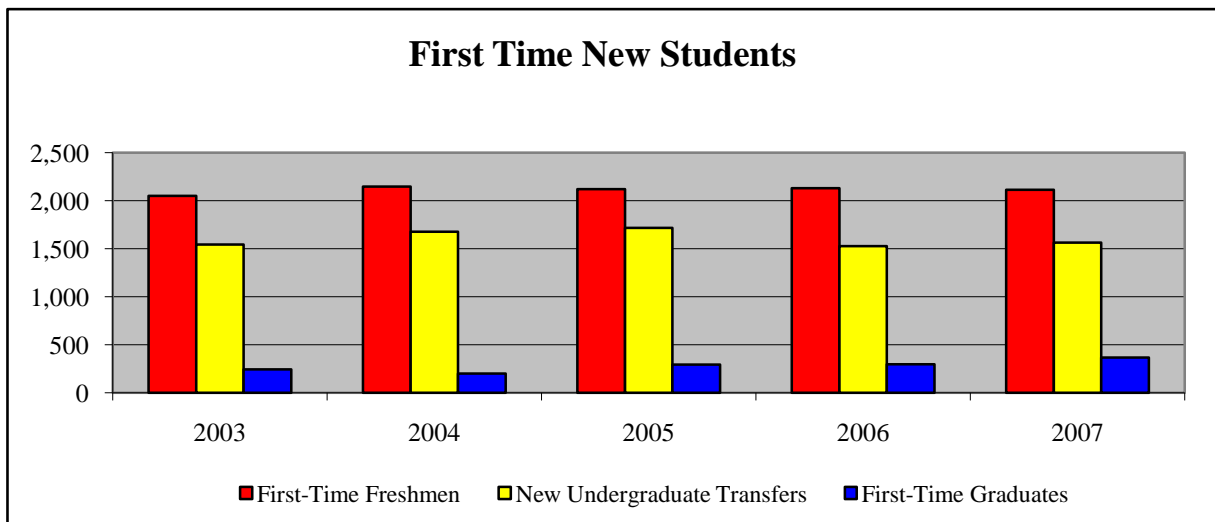

Fall 2008			
Top Ten Feeder High Schools (New Freshmen):		Top Ten Feeder Colleges (New Transfers):	
Edmond North (111)	Yukon (47)	OCCC (350)	NOC (79)
Edmond Santa Fe (105)	Mustang (43)	Rose State (220)	Redlands (62)
Edmond Memorial (102)	Guthrie (39)	OSU-OKC (199)	Tulsa CC (57)
Putnam City North (83)	Choctaw (37)	OSU-Main (137)	SW Ok. St. - Weatherford (48)
Putnam City (52)	Westmoore (36)	OU (135)	Oklahoma Christian (38)

Concurrent High School Enrollments

	Fall 2004	Fall 2005	Fall 2006	Fall 2007	Fall 2008
Concurrent High School Students*	79	87	124	139	137

* Concurrent students are included in enrollment figures.

ENROLLED FIRST-TIME FRESHMEN COMPOSITE ACT
UNIVERSITY OF CENTRAL OKLAHOMA

Composite Score	Fall 2004		Fall 2005		Fall 2006		Fall 2007		Fall 2008	
	Number	Percent	Number	Percent	Number	Percent	Number	Percent	Number	Percent
0-16	129	6.7%	151	7.7%	132	6.9%	112	6.0%	161	9.4%
17-18	233	12.0%	235	12.0%	250	13.0%	240	12.8%	257	15.0%
19-20	452	23.4%	459	23.5%	456	23.7%	461	24.5%	371	21.6%
21-22	498	25.7%	488	25.0%	448	23.3%	470	25.0%	404	23.5%
23-24	305	15.8%	306	15.7%	278	14.5%	275	14.6%	259	15.1%
25-26	182	9.4%	166	8.5%	188	9.8%	175	9.3%	145	8.4%
27-28	81	4.2%	94	4.8%	103	5.4%	80	4.3%	76	4.4%
29-30	38	2.0%	33	1.7%	44	2.3%	49	2.6%	34	2.0%
31-36	17	0.9%	19	1.0%	21	1.1%	19	1.0%	12	0.7%
TOTAL	1,935		1,951		1,920		1,881		1,719	
Avg ACT Composite	21.3		21.2		21.2		21.4		21.0	
ACT Required for Admission	20		20		20		20		20	
OK Avg	20.6		20.4		20.5		20.5		20.7	
US Avg	20.9		20.9		21.1		21.1		21.1	

**Percentage of Enrolled First Time Freshmen Submitting ACT Scores
within ACT Score Ranges**

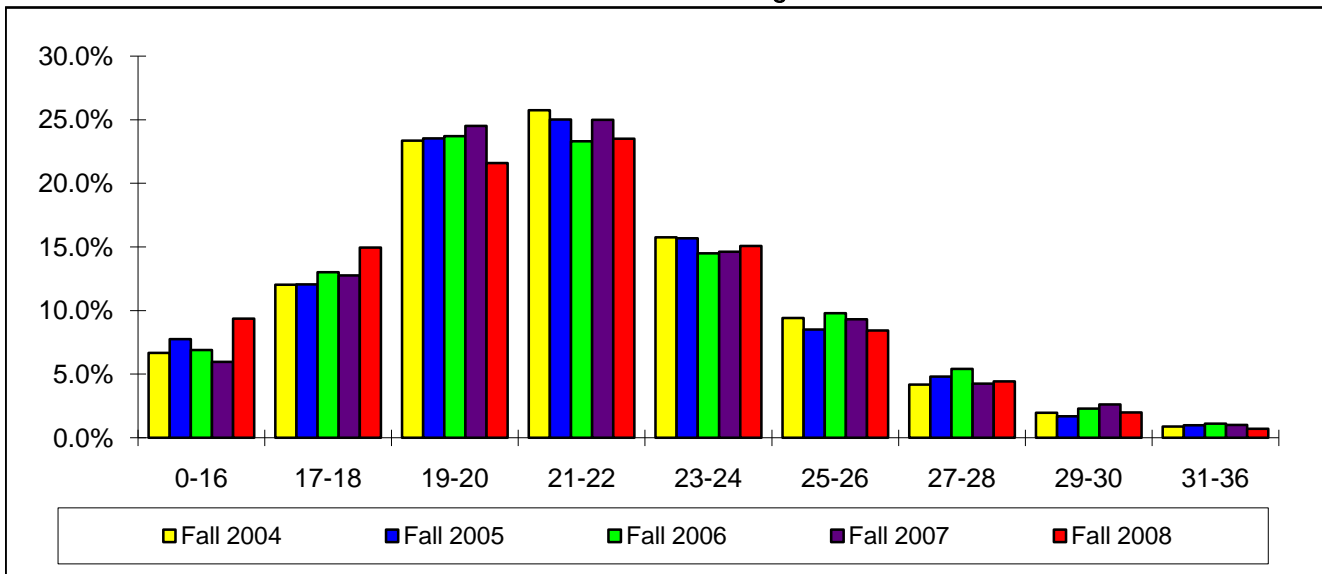

Longitudinal Retention Survey
First-Time, Full-Time Degree Seeking Students

Cohort: Summer & Fall	Continuation Rates and Cumulative Graduation Rates														
	Head Count	Average ACT	Continued to 2nd Yr	Continued to 3rd Yr	Graduated in 3 Yrs	Continued to 4th Yr	Graduated in 4 Yrs	Continued to 5th Yr	Graduated in 5 Yrs	Continued to 6th Yr	Graduated in 6 Yrs	Graduated in 7 Yrs	Graduated in 8 Yrs	Graduated in 9 Yrs	Graduated in 10 Yrs
1996	1,001	21.5			1.2%		10.4%		22.6%		27.8%	31.1%	32.6%	33.8%	34.5%
1997	1,003	21.7			1.8%		10.6%		25.3%	15.2%	30.2%	32.1%	33.6%	35.1%	36.1%
1998	1,166	21.5			1.4%		11.9%	33.5%	27.4%	16.6%	33.3%	36.9%	38.3%	39.4%	40.0%
1999	1,481	22.0			0.8%	46.1%	12.6%	33.0%	28.4%	16.0%	35.0%	37.9%	39.0%	39.6%	
2000	1,492	21.8		51.5%	0.7%	46.0%	12.1%	33.9%	27.9%	16.3%	34.5%	36.9%	38.4%		
2001	1,619	21.6	67.4%	51.6%	0.8%	46.4%	11.6%	35.0%	28.2%	18.1%	36.0%	39.2%			
2002	1,630	21.5	66.1%	52.8%	0.3%	47.5%	11.8%	34.9%	29.8%	16.3%	36.0%				
2003	1,796	21.5	64.3%	53.6%	0.6%	46.8%	11.7%	34.1%	29.2%	15.9%					
2004	1,876	21.7	66.1%	51.9%	0.3%	46.3%	11.5%	33.4%							
2005	1,856	21.6	61.5%	50.5%	0.3%	46.2%									
2006*	1,909	21.7	57.9%	47.1%											
2007*	1,817	21.9	61.2%												

*Preliminary figures; cohort has not been verified against OSRHE data.

Shaded areas in the darker gray represent data prior to Banner.

The lighter shaded area represents the Six Year Graduation Rate that the federal government tracks.

Longitudinal Retention Survey
First-Time, Full-Time Degree Seeking Transfer Students

Cohort: Summer & Fall	Continuation Rates and Cumulative Graduation Rates														
	Head Count	Average ACT	Continued to 2nd Yr	Continued to 3rd Yr	Graduated in 3 Yrs	Continued to 4th Yr	Graduated in 4 Yrs	Continued to 5th Yr	Graduated in 5 Yrs	Continued to 6th Yr	Graduated in 6 Yrs	Graduated in 7 Yrs	Graduated in 8 Yrs	Graduated in 9 Yrs	Graduated in 10 Yrs
1998	1,092	20.7			38.9%		48.9%	12.5%	52.4%	7.4%	54.0%	55.1%	56.0%	56.5%	56.8%
1999	1,060	20.6			38.2%	20.2%	46.8%	11.4%	50.0%	6.7%	52.3%	53.6%	54.2%	54.9%	
2000	1,069	20.9		45.7%	38.1%	25.4%	46.8%	13.6%	52.3%	6.5%	54.7%	55.7%	56.2%		
2001	1,033	21.0	67.9%	45.8%	35.0%	25.9%	46.6%	13.4%	52.2%	6.1%	53.7%	54.8%			
2002	896	21.3	70.6%	46.7%	36.3%	25.8%	48.2%	13.3%	53.7%	6.6%	56.1%				
2003	1,052	20.7	71.3%	49.8%	34.9%	27.7%	47.5%	14.4%	52.5%	7.7%					
2004	1,155	21.2	70.1%	48.9%	31.8%	25.4%	43.5%	12.3%							
2005	1,349	21.0	66.2%	46.5%	31.1%	25.4%									
2006	1,223	21.1	68.1%	46.9%											
2007	1,181	21.4	68.2%												

Shaded areas represent figures that cannot be calculated due to the conversion from Legacy to Banner.

Results may differ from previous years due to an update in methodology to more closely mirror the definitions used by First-Time, Full-Time Degree Seeking Students.

FIRST TIME GRADUATE RETENTION
UNIVERSITY OF CENTRAL OKLAHOMA

Longitudinal Retention Survey
First-Time, Full-Time Degree Seeking Graduate Students

Cohort: Summer & Fall	Continuation Rates and Cumulative Graduation Rates									
	Head Count	Graduated in 1 Yr	Continued to 2nd Yr	Graduated in 2 Yrs	Continued to 3rd Yr	Graduated in 3 Yrs	Continued to 4th Yr	Graduated in 4 Yrs	Continued to 5th Yr	Graduated in 5 Yrs
2002	118	11.0%	69.5%	50.0%	23.7%	65.3%	6.8%	66.9%	4.2%	69.5%
2003	97	13.4%	70.1%	50.5%	20.6%	62.9%	11.3%	67.0%	4.1%	70.1%
2004	87	5.7%	77.0%	50.6%	23.0%	66.7%	6.9%	71.3%	5.7%	
2005	126	11.9%	77.0%	64.3%	19.8%	80.2%	5.6%			
2006	152	5.3%	77.0%	63.2%	16.4%					
2007	193	5.2%	80.8%							

The shaded area represents 150% of time expected to graduate.

GRADUATE STUDENTS**UNIVERSITY OF CENTRAL OKLAHOMA**

	Fall 2004	Fall 2005	Fall 2006	Fall 2007	Fall 2008
Headcount	1,449	1,324	1,294	1,414	1,568
Total Credit Hours	8,684	7,715	8,007	8,750	9,382

New Admissions to the Graduate College	200	294	295	368	410
---	-----	-----	-----	-----	-----

Headcount by College					
Arts, Media, and Design	25	28	21	27	43
Business Administration	220	172	154	164	169
Education and Professional Studies	876	857	853	949	1,017
Liberal Arts	216	164	158	158	178
Mathematics and Science	92	92	99	77	83
Non-Degree Majors	20	11	9	39	78

Full-Time	501	448	496	538	540
Part-Time	948	876	798	876	1,028

Male	459	382	333	375	409
Female	990	942	961	1,039	1,159

Average Age	34	34	33	33	33
--------------------	----	----	----	----	----

Race/Ethnicity					
Caucasian	1,053	997	934	1,032	1,117
African-American	99	77	83	101	130
American Indian	54	45	57	66	63
Asian	29	26	28	31	36
Hispanic	37	39	44	46	43
International-SV	155	116	120	106	117
Not Declared	22	24	28	32	62

SEMESTER ENROLLMENT VARIANCE

UNIVERSITY OF CENTRAL OKLAHOMA

	Spring		Summer		Fall	
	2007	2008	2007	2008	2007	2008
Headcount						
Freshmen	3,124	3,101	768	716	4,221	4,164
Sophomores	2,463	2,373	616	579	2,520	2,416
Juniors	2,972	3,025	1,020	1,012	3,055	3,000
Seniors	4,406	4,476	2,189	2,294	4,389	4,439
Post-Baccalaureates	169	128	81	76	154	137
Graduates	1,269	1,381	736	802	1,414	1,568

Majors by College						
Arts, Media, and Design	909	983	261	253	999	1,062
Business Administration	2,673	2,852	1,068	1,096	2,945	3,091
Education and Professional Studies	3,511	3,812	1,627	1,854	3,883	4,126
Liberal Arts	2,227	2,372	840	866	2,445	2,601
Mathematics and Science	2,315	2,497	848	860	2,677	2,823

New Students						
Freshmen	245	294	100	75	2,112	2,070
Transfers	754	752	210	205	1,562	1,472
Graduates	195	216	103	120	368	410

Credit Hours						
Undergraduate	154,004	152,812	23,169	23,843	168,111	165,389
Graduates	7,966	8,290	3,274	3,411	8,750	9,382

Sections						
Undergraduate	2,420	2,467	516	525	2,631	2,653
Graduate	414	450	168	182	417	429

Student Average Age	25	25	26	26	24	25
----------------------------	----	----	----	----	----	----

Degrees Granted						
Undergraduate	1,067	1,058	292	352	783	914
Graduate	200	206	56	82	131	139

STUDENT COSTS

UNIVERSITY OF CENTRAL OKLAHOMA

	2004-05	2005-06	2006-07	2007-08	2008-09
Average Annual Resident Cost					
UG Tuition (30 credit hours)	\$2,175.00	\$2,811.00	\$3,027.00	\$3,315.00	\$3,681.00
GR Tuition (24 credit hours)	\$2,400.00	\$2,988.00	\$3,216.00	\$3,516.00	\$3,891.60
Room and Board (20 meal/week)	\$4,206.00	\$4,476.00	\$4,763.00	\$6,380.00	\$7,468.00

Resident Cost per Credit Hour					
UG Tuition	\$72.50	\$93.70	\$100.90	\$110.50	\$122.70
GR Tuition	\$100.00	\$124.50	\$134.00	\$146.50	\$162.15
Mandatory Fees*	\$27.88	\$16.05	\$17.05	\$18.05	\$18.05
Instruction & Facility Enhancement Fee (weighted average)*	N/A	\$10.85	\$10.80	\$11.49	\$14.04

* Fall 2005 marks a change in fee structure.

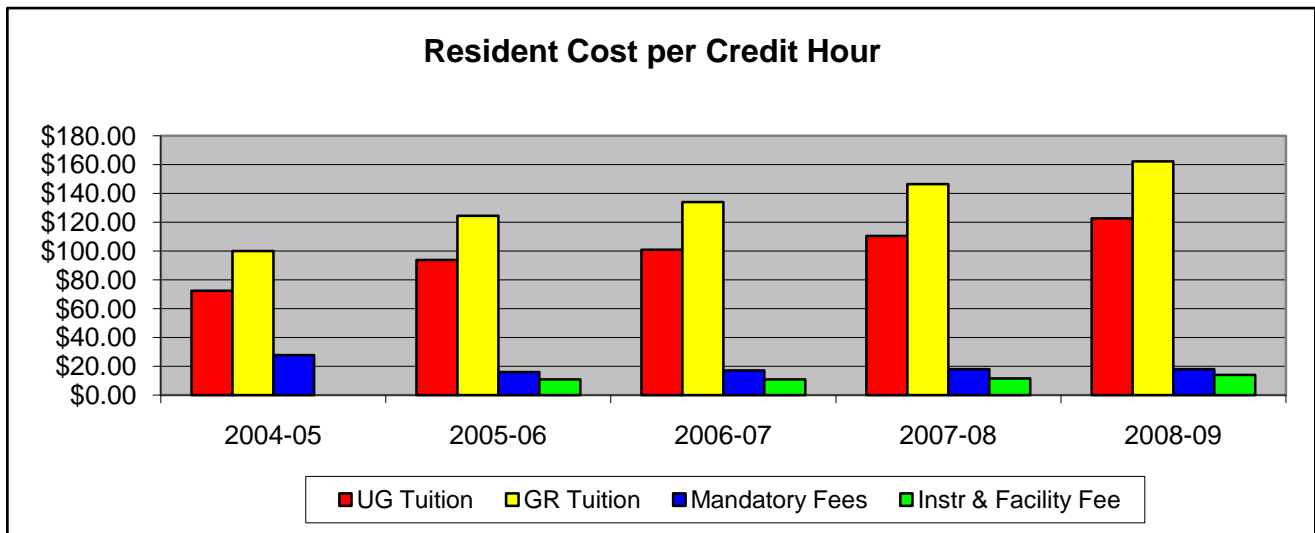
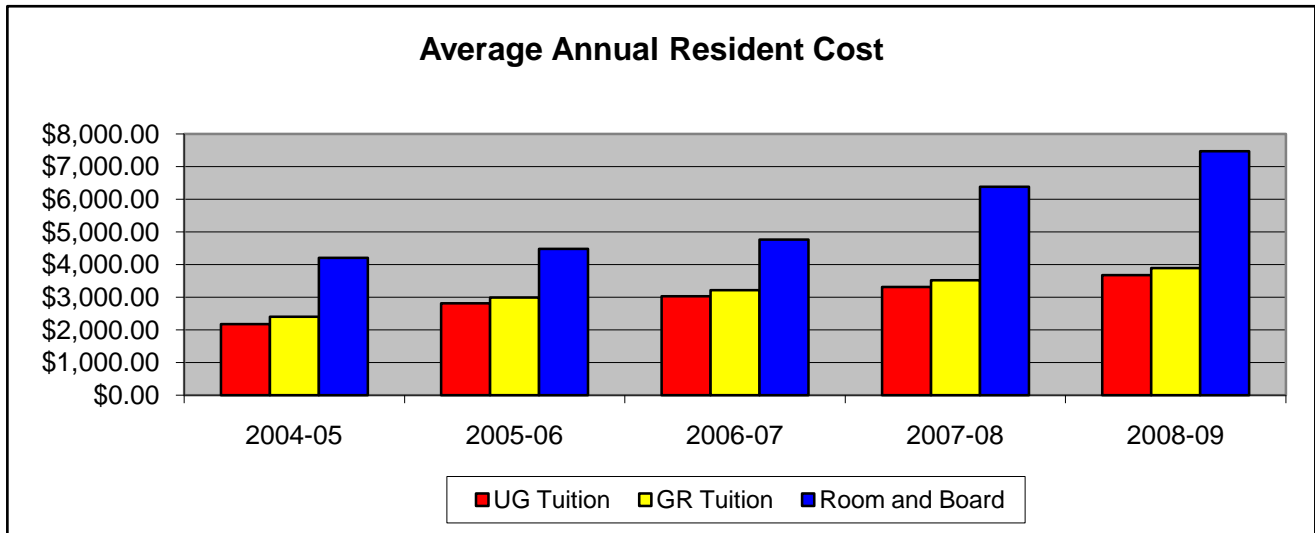

STUDENT FINANCIAL ASSISTANCE
UNIVERSITY OF CENTRAL OKLAHOMA

Type of Aid	2003-04		2004-05		2005-06		2006-07		2007-08	
	No.	Amount	No.	Amount	No.	Amount	No.	Amount	No.	Amount
Grants	6,018	\$14,130,309	6,732	\$15,902,068	6,980	\$16,867,994	6,926	\$16,924,964	6,853	\$18,152,088
Loans	5,853	\$32,297,734	6,438	\$36,255,914	7,058	\$43,878,720	6,630	\$39,920,055	6,528	\$44,525,322
Scholarships	2,498	\$4,140,915	2,912	\$4,965,832	3,272	\$6,551,533	3,418	\$7,557,894	4,007	\$9,778,183
Student Employment	919	\$1,737,957	859	\$1,839,639	962	\$2,331,431	971	\$2,524,193	975	\$2,509,240
Total*	9,664	\$52,306,915	10,534	\$58,963,453	11,847	\$69,629,678	11,222	\$66,927,106	11,591	\$74,964,833

*Totals reflect unduplicated student counts in each category.

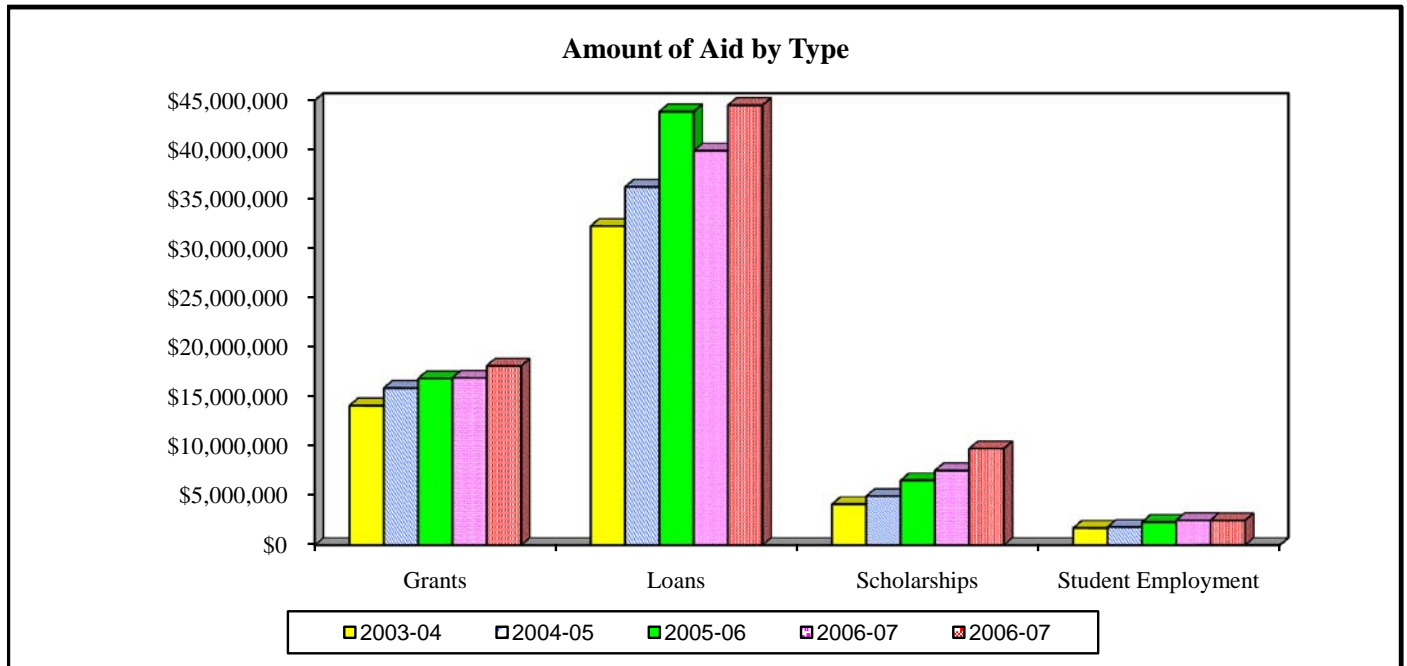

STUDENT HOUSING

UNIVERSITY OF CENTRAL OKLAHOMA

	Student Headcount					2008 Capacity	% Utilized 2008
	Fall 2004	Fall 2005	Fall 2006	Fall 2007	Fall 2008		
Residence Halls							
<i>West Hall (F)</i>	464	423	433	339	382	453	84%
<i>Murdaugh Hall (M)</i>	285	288	291	214	244	292	84%
<i>University Plaza</i>	N/A	285	283	237	250	292	86%
<i>University Commons</i>	381	380	382	377	365	382	96%
<i>University Suites</i>	299	298	298	276	292	300	97%
Residence Hall Totals	1,429	1,674	1,687	1,443	1,533	1,719	89%

Residence Hall numbers reflect student headcount. Capacity reflects the number of spaces available, not the number of rooms. This number can change from year to year because of damages. Some students have single rooms which will count as two spaces. Adjustments for this have been made in the utilization figures. University Plaza opened Fall 2005.

	Number of Apartments Rented					2008 Capacity	% Utilized 2008
	Fall 2004	Fall 2005	Fall 2006	Fall 2007	Fall 2008		
University Housing							
<i>Broncho Apts North (II)</i>	48	53	28	0	0	0	---
<i>Broncho Apts South (I)</i>	65	62	39	0	0	0	---
<i>N. Washington Apts.</i>	6	6	5	8	8	8	100%
Univ Housing Totals	119	121	72	8	8	8	100%

Because non-UCO student spouses and children reside in them, University Housing numbers only reflect a count of apartments. Apartments will occasionally be unrentable because of damage or special designations, which can cause capacity numbers to vary from year to year. The Broncho Apts were closed down prior to Fall 2007.

CREDIT HOURS BY DEPARTMENT
UNIVERSITY OF CENTRAL OKLAHOMA

College of Arts, Media, and Design

Department		Sum-Spr 2003-04	Sum-Spr 2004-05	Sum-Spr 2005-06	Sum-Spr 2006-07	Sum-Spr 2007-08
Art	LD	3,358	3,078	4,071	3,918	4,042
	UD	3,203	3,242	2,154	2,195	2,114
	GRAD	408	229	123	24	44
	TOT	6,969	6,549	6,348	6,137	6,200
Design	LD	1,569	1,887	1,582	959	850
	UD	2,129	1,814	1,989	2,407	2,554
	GRAD	115	84	77	81	113
	TOT	3,813	3,785	3,648	3,447	3,517
Music	LD	3,142	3,289	3,178	4,211	4,566
	UD	1,694	2,086	2,175	1,920	1,623
	GRAD	187	200	242	268	406
	TOT	5,023	5,575	5,595	6,399	6,595
Theatre, Dance and Media Arts	LD	2,786	2,887	2,971	2,711	2,715
	UD	1,425	1,291	1,389	1,387	1,372
	GRAD	12	11	0	2	4
	TOT	4,223	4,189	4,360	4,100	4,091
CAMD - Totals	LD	10,855	11,141	11,802	11,799	12,173
	UD	8,451	8,433	7,707	7,909	7,663
	GRAD	722	524	442	375	567
	TOT	20,028	20,098	19,951	20,083	20,403

CREDIT HOURS BY DEPARTMENT
UNIVERSITY OF CENTRAL OKLAHOMA

College of Business Administration

Department		Sum-Spr 2003-04	Sum-Spr 2004-05	Sum-Spr 2005-06	Sum-Spr 2006-07	Sum-Spr 2007-08
Accounting	LD	5,157	5,745	5,886	5,661	5,484
	UD	4,893	5,460	5,491	5,415	5,730
	GRAD	474	363	288	135	30
	TOT	10,524	11,568	11,665	11,211	11,244
Economics	LD	6,813	6,660	6,975	6,930	7,947
	UD	1,205	1,208	1,406	1,465	1,584
	GRAD	455	354	258	162	15
	TOT	8,473	8,222	8,639	8,557	9,546
Finance	LD	3,750	4,326	4,395	3,696	2,895
	UD	6,202	6,622	6,928	7,225	11,246
	GRAD	681	603	516	167	21
	TOT	10,633	11,551	11,839	11,088	14,162
General Business	LD	1,833	1,839	2,493	2,445	---
	UD	6,604	6,711	7,333	7,036	---
	GRAD	362	303	261	1,447	---
	TOT	8,799	8,853	10,087	10,928	---
Information Systems and Operations Management	LD	369	418	498	398	392
	UD	8,676	8,496	7,566	7,095	6,971
	GRAD	790	553	297	74	10
	TOT	9,835	9,467	8,361	7,567	7,373
Management	LD	0	0	0	0	1,149
	UD	8,572	9,476	10,096	9,618	10,195
	GRAD	945	627	558	471	2,396
	TOT	9,517	10,103	10,654	10,089	13,740
Marketing	LD	555	798	702	756	705
	UD	9,003	8,247	8,725	8,265	11,932
	GRAD	514	315	321	180	42
	TOT	10,072	9,360	9,748	9,201	12,679
Military Science	LD	354	296	319	425	317
	UD	186	212	246	231	255
	GRAD	0	0	0	0	0
	TOT	540	508	565	656	572
CBA - Totals	LD	18,831	20,082	21,268	20,311	18,889
	UD	45,341	46,432	47,791	46,350	47,913
	GRAD	4,221	3,118	2,499	2,636	2,514
	TOT	68,393	69,632	71,558	69,297	69,316

CREDIT HOURS BY DEPARTMENT
UNIVERSITY OF CENTRAL OKLAHOMA

College of Education and Professional Studies

Department		Sum-Spr 2003-04	Sum-Spr 2004-05	Sum-Spr 2005-06	Sum-Spr 2006-07	Sum-Spr 2007-08
Advanced Professional Services	LD	0	0	0	0	0
	UD	917	784	806	852	782
	GRAD	3,657	2,793	2,691	2,759	2,977
	TOT	4,574	3,577	3,497	3,611	3,759
Curriculum and Instruction	LD	0	0	0	0	0
	UD	4,331	4,009	4,325	4,214	4,024
	GRAD	1,411	1,354	927	1,027	1,108
	TOT	5,742	5,363	5,252	5,241	5,132
Human Environmental Sciences	LD	4,063	5,593	5,966	6,423	6,139
	UD	4,191	4,304	4,531	4,598	5,029
	GRAD	787	704	840	697	939
	TOT	9,041	10,601	11,337	11,718	12,107
Kinesiology and Health Studies	LD	12,036	12,086	12,344	12,270	11,780
	UD	6,083	6,225	6,899	7,080	7,157
	GRAD	668	456	477	492	493
	TOT	18,787	18,767	19,720	19,842	19,430
Occupational and Technology Education	LD	1,530	1,491	1,911	1,500	1,263
	UD	4,566	4,627	5,049	5,592	5,898
	GRAD	2,228	2,379	2,190	2,178	2,223
	TOT	8,324	8,497	9,150	9,270	9,384
Professional Teacher Education	LD	0	0	0	0	0
	UD	8,641	7,835	8,780	7,370	7,294
	GRAD	1,461	1,543	1,384	1,288	1,611
	TOT	10,102	9,378	10,164	8,658	8,905
Psychology	LD	8,667	8,846	9,333	8,715	7,971
	UD	4,188	4,241	4,279	4,390	4,351
	GRAD	1,834	2,033	2,099	2,366	2,594
	TOT	14,689	15,120	15,711	15,471	14,916
Special Services	LD	582	603	588	594	576
	UD	4,215	4,421	4,391	4,085	4,353
	GRAD	1,596	1,570	1,639	1,611	1,695
	TOT	6,393	6,594	6,618	6,290	6,624
CEPS - Totals	LD	26,878	28,619	30,142	29,502	27,729
	UD	37,132	36,446	39,060	38,181	38,888
	GRAD	13,642	12,832	12,247	12,418	13,640
	TOT	77,652	77,897	81,449	80,101	80,257

CREDIT HOURS BY DEPARTMENT
UNIVERSITY OF CENTRAL OKLAHOMA

College of Liberal Arts

Department		Sum-Spr 2003-04	Sum-Spr 2004-05	Sum-Spr 2005-06	Sum-Spr 2006-07	Sum-Spr 2007-08
English	LD	16,698	17,754	17,580	16,341	16,107
	UD	4,480	5,491	6,027	5,788	5,730
	GRAD	1,615	1,381	1,420	1,229	1,264
	TOT	22,793	24,626	25,027	23,358	23,101
History and Geography	LD	13,863	14,703	14,757	14,190	12,981
	UD	4,024	3,814	3,706	3,778	3,951
	GRAD	333	415	414	330	375
	TOT	18,220	18,932	18,877	18,298	17,307
Humanities & Philosophy	LD	16,476	19,776	19,449	17,940	16,488
	UD	1,442	1,965	2,017	1,769	1,811
	GRAD	15	21	12	30	18
	TOT	17,933	21,762	21,478	19,739	18,317
Mass Communication	LD	14,142	15,347	14,954	12,394	11,451
	UD	8,613	8,092	8,206	9,253	8,651
	GRAD	69	48	57	72	33
	TOT	22,824	23,487	23,217	21,719	20,135
Modern Languages, Literature, and Cultural Studies	LD	5,986	7,025	8,447	9,456	9,016
	UD	700	702	621	710	606
	GRAD	15	9	21	30	33
	TOT	6,701	7,736	9,089	10,196	9,655
Political Science	LD	8,928	7,902	8,493	8,796	8,361
	UD	2,118	2,687	3,171	2,878	2,296
	GRAD	618	410	201	274	202
	TOT	11,664	10,999	11,865	11,948	10,859
Sociology, Criminal Justice, and Substance Abuse Studies	LD	6,008	6,097	5,274	5,438	5,294
	UD	8,435	8,691	9,220	8,832	8,675
	GRAD	1,159	1,049	618	730	599
	TOT	15,602	15,837	15,112	15,000	14,568
CLA - Totals	LD	82,101	88,604	88,954	84,555	79,698
	UD	29,812	31,442	32,968	33,008	31,720
	GRAD	3,824	3,333	2,743	2,695	2,524
	TOT	115,737	123,379	124,665	120,258	113,942

CREDIT HOURS BY DEPARTMENT
UNIVERSITY OF CENTRAL OKLAHOMA

College of Mathematics and Science

Department		Sum-Spr 2003-04	Sum-Spr 2004-05	Sum-Spr 2005-06	Sum-Spr 2006-07	Sum-Spr 2007-08
Biology	LD	17,839	19,041	19,203	18,902	19,690
	UD	2,409	2,521	2,627	2,696	2,776
	GRAD	214	186	206	176	161
	TOT	20,462	21,748	22,036	21,774	22,627
Chemistry	LD	5,630	6,100	6,275	6,449	6,942
	UD	2,966	2,970	3,182	3,465	3,175
	GRAD	567	462	563	468	465
	TOT	9,163	9,532	10,020	10,382	10,582
Computer Science	LD	6,042	5,787	4,638	3,990	3,396
	UD	2,344	1,838	1,403	999	829
	GRAD	69	33	99	144	42
	TOT	8,455	7,658	6,140	5,133	4,267
Engineering and Physics	LD	7,974	8,643	8,272	8,334	8,454
	UD	1,792	1,791	1,823	1,717	1,640
	GRAD	73	69	113	60	41
	TOT	9,839	10,503	10,208	10,111	10,135
Funeral Service	LD	351	357	369	341	318
	UD	2,507	2,879	2,756	2,547	2,469
	GRAD	48	0	0	0	0
	TOT	2,906	3,236	3,125	2,888	2,787
Mathematics and Statistics	LD	14,949	15,579	16,322	16,400	16,741
	UD	1,658	1,574	1,711	1,900	1,730
	GRAD	177	78	121	195	291
	TOT	16,784	17,231	18,154	18,495	18,762
Nursing	LD	1,395	1,690	1,788	1,693	2,069
	UD	3,947	3,980	3,921	4,963	5,221
	GRAD	136	130	90	51	69
	TOT	5,478	5,800	5,799	6,707	7,359
CMS - Totals	LD	54,180	57,197	56,867	56,109	57,610
	UD	17,623	17,553	17,423	18,287	17,840
	GRAD	1,284	958	1,192	1,094	1,069
	TOT	73,087	75,708	75,482	75,490	76,519

CREDIT HOURS BY DEPARTMENT
UNIVERSITY OF CENTRAL OKLAHOMA

College Totals

		Sum-Spr 2003-04	Sum-Spr 2004-05	Sum-Spr 2005-06	Sum-Spr 2006-07	Sum-Spr 2007-08
College of Arts, Media, and Design	LD	10,855	11,141	11,802	11,799	12,173
	UD	8,451	8,433	7,707	7,909	7,663
	GRAD	722	524	442	375	567
	TOT	20,028	20,098	19,951	20,083	20,403
College of Business Administration	LD	18,831	20,082	21,268	20,311	18,889
	UD	45,341	46,432	47,791	46,350	47,913
	GRAD	4,221	3,118	2,499	2,636	2,514
	TOT	68,393	69,632	71,558	69,297	69,316
College of Education and Professional Studies	LD	26,878	28,619	30,142	29,502	27,729
	UD	37,132	36,446	39,060	38,181	38,888
	GRAD	13,642	12,832	12,247	12,418	13,640
	TOT	77,652	77,897	81,449	80,101	80,257
College of Liberal Arts	LD	82,101	88,604	88,954	84,555	79,698
	UD	29,812	31,442	32,968	33,008	31,720
	GRAD	3,824	3,333	2,743	2,695	2,524
	TOT	115,737	123,379	124,665	120,258	113,942
College of Mathematics and Science	LD	54,180	57,197	56,867	56,109	57,610
	UD	17,623	17,553	17,423	18,287	17,840
	GRAD	1,284	958	1,192	1,094	1,069
	TOT	73,087	75,708	75,482	75,490	76,519
University Level Courses	LD	1,125	774	1,357	1,808	3,555
	UD	2	147	38	3	414
	GRAD	0	0	0	0	0
	TOT	1,127	921	1,395	1,811	3,969
University Totals	LD	192,845	205,643	210,390	190,477	196,099
	UD	138,359	140,306	144,987	135,826	144,024
	GRAD	23,693	20,765	19,123	18,843	20,314
	TOT	356,024	367,635	374,500	367,040	364,406

AVERAGE CREDIT HOURS BY CLASSIFICATION

UNIVERSITY OF CENTRAL OKLAHOMA

	Fall 2004			Fall 2005			Fall 2006			Fall 2007			Fall 2008		
	No. of Students	Credit Hours	Avg Cr Hrs	No. of Students	Credit Hours	Avg Cr Hrs	No. of Students	Credit Hours	Avg Cr Hrs	No. of Students	Credit Hours	Avg Cr Hrs	No. of Students	Credit Hours	Avg Cr Hrs
Full Time															
Freshmen	3,290	44,618	13.6	3,261	44,603	13.7	3,198	43,691	13.7	3,050	41,636	13.7	2,774	38,075	13.7
Sophomores	1,928	26,716	13.9	2,060	28,480	13.8	1,930	26,601	13.8	1,919	26,333	13.7	1,839	25,446	13.8
Juniors	2,176	30,441	14.0	2,371	32,982	13.9	2,342	32,292	13.8	2,281	31,732	13.9	2,252	31,467	14.0
Seniors	2,622	36,691	14.0	2,776	38,514	13.9	2,714	37,846	13.9	2,695	37,621	14.0	2,742	38,171	13.9
Post-Baccalaureates	40	508	12.7	44	575	13.1	30	404	13.5	28	360	12.9	20	255	12.8
Graduates	501	5,189	10.4	448	4,590	10.2	496	5,134	10.4	538	5,483	10.2	540	5,469	10.1
Total Full Time	10,557	144,163	13.7	10,960	149,744	13.7	10,710	145,968	13.6	10,511	143,165	13.6	10,167	138,883	13.7
Part Time															
Freshmen	958	6,768	7.1	1,002	6,897	6.9	1,035	7,029	6.8	1,171	7,772	6.6	1,390	9,642	6.9
Sophomores	601	4,380	7.3	595	4,446	7.5	579	4,129	7.1	601	4,489	7.5	577	4,295	7.4
Juniors	745	5,248	7.0	822	5,854	7.1	780	5,438	7.0	774	5,420	7.0	748	5,300	7.1
Seniors	1,621	10,706	6.6	1,551	10,357	6.7	1,669	11,135	6.7	1,694	11,299	6.7	1,697	11,235	6.6
Post-Baccalaureates	154	722	4.7	147	684	4.7	152	740	4.9	126	583	4.6	117	571	4.9
Graduates	948	4,447	4.7	876	4,157	4.7	798	3,693	4.6	876	4,133	4.7	1,028	4,845	4.7
Total Part Time	5,027	32,271	6.4	4,993	32,395	6.5	5,013	32,164	6.4	5,242	33,696	6.4	5,557	35,888	6.5
Total															
Freshmen	4,248	51,386	12.1	4,263	51,500	12.1	4,233	50,720	12.0	4,221	49,408	11.7	4,164	47,717	11.5
Sophomores	2,529	31,096	12.3	2,655	32,926	12.4	2,509	30,730	12.2	2,520	30,822	12.2	2,416	29,741	12.3
Juniors	2,921	35,689	12.2	3,193	38,836	12.2	3,122	37,730	12.1	3,055	37,152	12.2	3,000	36,767	12.3
Seniors	4,243	47,397	11.2	4,327	48,871	11.3	4,383	48,981	11.2	4,389	48,920	11.1	4,439	49,406	11.1
Post-Baccalaureates	194	1,230	6.3	191	1,259	6.6	182	1,144	6.3	154	943	6.1	137	826	6.0
Graduates	1,449	9,636	6.7	1,324	8,747	6.6	1,294	8,827	6.8	1,414	9,616	6.8	1,568	10,314	6.6
Grand Total	15,584	176,434	11.3	15,953	182,139	11.4	15,723	178,132	11.3	15,753	176,861	11.2	15,724	174,771	11.1

ETHNIC PROFILE*

	2003-04		2004-05		2005-06		2006-07		2007-08	
	Bachelor's	Master's	Bachelor's	Master's	Bachelor's	Master's	Bachelor's	Master's	Bachelor's	Master's
Caucasian	1,386	376	1,441	322	1,457	335	1,546	304	1,505	284
African-American	140	41	142	24	154	24	166	27	169	23
American Indian	80	8	91	13	104	14	113	8	91	23
Asian	54	11	86	8	59	10	68	12	84	9
Hispanic	45	15	61	11	51	19	56	12	64	11
International-SV**	241	149	251	87	220	37	257	56	172	48
Not Declared	11	4	42	3	67	10	85	8	110	8
Total	1,957	604	2,114	468	2,112	449	2,291	427	2,195	406

**Students who do not have resident status.

GENDER PROFILE*

	2003-04		2004-05		2005-06		2006-07		2007-08	
	Bachelor's	Master's	Bachelor's	Master's	Bachelor's	Master's	Bachelor's	Master's	Bachelor's	Master's
Male	753	224	838	162	815	129	924	120	847	104
Female	1,204	380	1,276	306	1,297	320	1,367	307	1,348	302

ORIGIN OF GRADUATING STUDENTS*

	2003-04	2004-05	2005-06	2006-07	2007-08
Undergraduate Students					
Started at UCO	910	973	884	731	565
Two-Year Transfer	421	502	481	646	751
Four-Year Transfer	132	159	265	373	313
Both 2 & 4 Year Transfer	500	504	482	541	566
Total	1,963	2,138	2,112	2,291	2,195

* Students may earn more than one degree; therefore, this is not representative of headcount.

Baccalaureate Degree Profile
Summer 2007 - Fall 2007 - Spring 2008

These figures represent students awarded baccalaureate degrees, not total degrees awarded (some students earned multiple degrees in the given time frame).

Gender	Number	Percentage
Male	845	38.7%
Female	1,340	61.3%
Total	2,185	100.0%

Ethnicity	Number	Percentage
Caucasian	1,499	68.6%
African American	169	7.7%
American Indian	90	4.1%
Asian	82	3.8%
Hispanic	64	2.9%
International	172	7.9%
Not Declared	109	5.0%
Total	2,185	100.0%

Age at Graduation	Number	Percentage
20 & Under	3	0.1%
21-25	1,257	57.5%
26-30	444	20.3%
31 & Over	313	14.3%
Unknown	168	7.7%
Total	2,185	100.0%
Average Age	27	

Origin	Number	Percentage
In-State - Total	1,233	56.4%
In State - OKC MSA*	919	42.1%
In State - Non-MSA	314	14.4%
Out-of-State	81	3.7%
International	172	7.9%
Unknown**	699	32.0%
Total	2,185	100.0%

* OKC MSA includes Canadian, Cleveland, Logan, McClain, Oklahoma, and Pottawatomie counties.

** Many of these students were in the system prior to the collection of SOASUPL, which collects student origin.

Degrees	Number	Percentage
Single Major Only	1,607	73.5%
Single Major with a Minor	528	24.2%
2nd Bachelor Degree	25	1.1%
Double Majors	25	1.1%
Total	2,185	100.0%

Top 3 Mailing Zip Codes	Number	Percentage
1. 73034 - Edmond	260	11.9%
2. 73003 - Edmond	196	9.0%
3. 73013 - Edmond	170	7.8%

GPA/Hours at Graduation	Avg. GPA	Avg. Hours
UCO	3.12	95
Transfer	3.12	54
Overall	3.09	136

ACT Scores	Number	Percentage
0-16	76	3.5%
17-18	142	6.5%
19-20	232	10.6%
21-22	232	10.6%
23-24	180	8.2%
25-26	120	5.5%
27-28	67	3.1%
29-30	23	1.1%
31-36	12	0.5%
Unknown	1,101	50.4%
Total	2,185	100.0%
Average ACT Score	22	

Admit Type	Number	Percentage
First Time Freshmen	815	37.3%
Transfer Students	1,103	50.5%
All Other Admits	267	12.2%
Total	2,185	100.0%

First Time Freshmen		
Graduated within*	Number	Percentage
Less than 4 years	11	1.3%
4 years	228	28.0%
5 years	355	43.6%
6 years	124	15.2%
More than 6 years	97	11.9%
Total	815	100.0%

* Amount of time lapsed between first admission to UCO and graduation.

Transfers		
Graduated within*	Number	Percentage
Less than 2 years	16	1.5%
2 years	205	18.6%
3 years	391	35.4%
4 years	243	22.0%
More than 4 years	248	22.5%
Total	1,103	100.0%

* Amount of time lapsed between first admission to UCO and graduation.

International Students - Origin by Country		
Country	Number	Percentage
Japan	68	39.5%
Nepal	13	7.6%
Kenya	7	4.1%
Taiwan	7	4.1%
Malaysia	6	3.5%
Morocco	6	3.5%
Bulgaria	5	2.9%
Nigeria	5	2.9%
Korea, Republic of	4	2.3%
Pakistan	4	2.3%
India	3	1.7%
Bangladesh	2	1.2%
Cameroon	2	1.2%
Columbia	2	1.2%
Indonesia	2	1.2%
Russian Federadtion	2	1.2%
Senegal	2	1.2%
Venezuela	2	1.2%
Zambia	2	1.2%
Bahrain	1	0.6%
Burkina Faso (Upper Volta)	1	0.6%
Canada	1	0.6%
China (Peoples Republic of)	1	0.6%
El Salvador	1	0.6%
Ghana	1	0.6%
Italy	1	0.6%
Macedonia	1	0.6%
Mexico	1	0.6%
Moldovia, Republic of	1	0.6%
Panama	1	0.6%
Poland	1	0.6%
Scotland	1	0.6%
Sri Lanka	1	0.6%
Tanzania, United Republic of	1	0.6%
Vietnam	1	0.6%
Unknown *	12	7.0%
Total	172	100.0%

* Many of these students were in the system prior to the collection of SOASUPL, which collects student origin.

ANNUALIZED DEGREES GRANTED BY MAJOR
UNIVERSITY OF CENTRAL OKLAHOMA

College of Arts, Media, and Design

REGENTS CODE	DEPT.	DEGREE	MAJOR	ADDED/ (DELETED)	DESCRIPTION	Undergraduate Degrees				
						SM-SP 2003-04	SM-SP 2004-05	SM-SP 2005-06	SM-SP 2006-07	SM-SP 2007-08
003	ART	B.A.	817	(2001)	Art-Photographic Arts	0	0	0	1	0
003	ART	B.A.	821	(2001)	Art-Graphic Arts	1	0	0	6	0
003	ART	B.A.	824	(2001)	Art-Formation Arts	0	0	0	3	0
003	ART	B.F.A.	1000	(2001)	Art-Formation Arts	11	1	6	0	2
003	ART	B.F.A.	1001	(2001)	Art-Graphic Arts	17	12	6	0	0
003	ART	B.F.A.	1002	(2005)	Art-Photographic Arts	4	7	4	7	1
003	ART	B.F.A.	1003	(2005)	Art-2Dimensional Studio	5	4	8	6	9
003	ART	B.F.A.	1004	(2005)	Art-3Dimensional Studio	1	1	3	4	2
003	ART	B.F.A.	1005	2001	Art-Art History	0	1	0	1	1
003	ART	B.F.A.	1006	2005	Art-Art Studio	n/a	n/a	0	2	9
003 - Art Program Total						39	26	27	30	24
004	ART	B.A.Ed.	810	(2001)	Art Education	1	0	0	3	0
004	ART	B.F.A.Ed.	1020		Art Education	9	4	11	9	8
004 - Art Education Program Total						10	4	11	12	8
126	MUSIC	B.M.	841	(2001)	Music-Music Theatre	0	0	1	0	0
126	MUSIC	B.M.	1060		Music-Music Theatre	8	6	6	2	2
126	MUSIC	B.M.	1061		Music-Piano	5	1	1	2	0
126	MUSIC	B.M.	1062		Music-Vocal	2	1	0	1	1
126	MUSIC	B.M.	1063		Music-Percussion	0	0	0	0	2
126	MUSIC	B.M.	1064		Music-Wind	4	1	5	4	1
126	MUSIC	B.M.	1065		Music-String	3	3	5	2	5
126	MUSIC	B.M.	1066	2006	Music-Piano Performance and Pedagogy	n/a	n/a	0	0	0
126 - Music Program Total						22	12	18	11	11
127	MUSIC	B.M.Ed.	1080		Music Education-Instrumental	5	8	2	10	4
127	MUSIC	B.M.Ed.	1081		Music Education-Vocal	4	2	4	0	2
127 - Music Education Program Total						9	10	6	10	6
131	TDMA	B.F.A.Ed.	1124	2006	Theatre Arts-Theatre/Communication Education	n/a	n/a	0	0	2
131 - Theatre/Communication Education Program Total						0	0	0	0	2
173	TDMA	B.A.	719	(2001)	Dance Education	0	0	0	1	0
173	TDMA	B.F.A.Ed.	1100	(2001)	Dance Education	8	0	2	0	0
173	TDMA	B.F.A.	1101	2001	Dance	2	2	4	5	11
173 - Dance Program Total						10	2	6	6	11
178	TDMA	B.A.	853	(2001)	Theatre Arts	0	0	0	2	0
178	TDMA	B.F.A.	1120	(2005)	Theatre Arts	12	10	11	13	13
178	TDMA	B.F.A.	1121	(2006)	Theatre Arts-Theatre Education Studies	0	1	1	1	0
178	TDMA	B.F.A.	1122	2005	Theatre Arts-Performance	n/a	n/a	0	0	3
178	TDMA	B.F.A.	1123	2005	Theatre Arts-Design and Technology	n/a	n/a	0	1	2
178 - Theatre Arts Program Total						12	11	12	17	18
182	DESN	B.A.	814	(2001)	Art-Graphic Design	4	0	1	2	0
182	DESN	B.F.A.	1040		Design-Graphic Design	22	22	22	23	21
182	DESN	B.F.A.	1041		Design-Interior Design	18	16	22	20	18
182 - Design Program Total						44	38	45	45	39
TOTAL CAMD UG						146	103	125	131	119

ANNUALIZED DEGREES GRANTED BY MAJOR

UNIVERSITY OF CENTRAL OKLAHOMA

College of Arts, Media, and Design

REGENTS CODE	DEPT.	DEGREE	MAJOR	ADDED/ (DELETED)	DESCRIPTION	Graduate Degrees				
						SM-SP 2003-04	SM-SP 2004-05	SM-SP 2005-06	SM-SP 2006-07	SM-SP 2007-08
128	MUSIC	M.M.	1610		Music	5	6	2	1	3
128 - Music Program Total						5	6	2	1	3
150	DESN	M.F.A	1600		Design	5	1	0	6	2
150 - Design Program Total						5	1	0	6	2
190	MUS	M.M.	1621	2007	Jazz Studies - Commercial Music Production	n/a	n/a	n/a	n/a	2
190 - Jazz Studies Program Total						0	0	0	0	2
TOTAL CAMD GRAD						10	7	2	7	7
CAMD TOTAL						156	110	127	138	126

ANNUALIZED DEGREES GRANTED BY MAJOR

UNIVERSITY OF CENTRAL OKLAHOMA

College of Business Administration

REGENTS CODE	DEPT.	DEGREE	MAJOR	ADDED/ (DELETED)	DESCRIPTION	Undergraduate Degrees				
						SM-SP 2003-04	SM-SP 2004-05	SM-SP 2005-06	SM-SP 2006-07	SM-SP 2007-08
001	ACCTG	B.S.	2000		Accounting	80	86	112	105	86
001 - Accounting Program Total						80	86	112	105	86
007	GBUSN	B.B.A.	2080		Business Admin-Business Communication	2	5	3	6	6
007	GBUSN	B.B.A.	2081		Business Admin-General Business	53	68	73	93	96
007	GBUSN	B.B.A.	2082	1999	Business Admin-International Trade	19	31	30	43	35
007	GBUSN	B.B.A.	2083	1999	Business Admin-Legal Studies	5	7	6	7	8
007 - Business Administration Program Total						79	111	112	149	145
013	ECON	B.B.A.	2040		Economics	2	1	4	5	9
013	ECON	B.B.A.	2041	2003	Economics-Public Administration	1	0	1	1	1
013 - Economics Program Total						3	1	5	6	10
016	FIN	B.B.A.	2060		Finance	69	86	106	90	107
016	FIN	B.B.A.	2061		Finance-Insurance	2	3	2	5	10
016 - Finance Program Total						71	89	108	95	117
020	MNGMT	B.B.A.	2120		Management	54	57	81	55	57
020	MNGMT	B.B.A.	2121		Management-Hotel & Food Service Admin	3	3	4	8	3
020	MNGMT	B.B.A.	2122		Management-Human Resource Management	26	24	33	26	28
020	MNGMT	B.B.A.	2123	2001	Management-Professional Golf Management	4	1	1	5	1
020	MNGMT	B.B.A.	2124	(2003)	Management-Public Administration	1	0	0	0	0
020	MNGMT	B.B.A.	2125	2005	Management-Small Business Management	n/a	n/a	0	0	9
020 - Management Program Total						88	85	119	94	98
021	MRKTG	B.B.A.	158		Business Administration-Fashion Merchandising	0	1	0	0	0
021	MRKTG	B.B.A.	2140		Marketing	46	63	48	70	70
021	MRKTG	B.B.A.	2141		Marketing-Integrated Marketing Communications	20	21	29	8	1
021	MRKTG	B.B.A.	2142		Marketing-Purchasing & Material Mgt	1	1	3	2	2
021	MRKTG	B.B.A.	2143	(2003)	Marketing-Retail Management	1	0	0	0	0
021 - Marketing Program Total						68	86	80	80	73
029	ECON	B.A.	2020		Economics	2	6	1	4	3
029	ECON	B.A.	2021	1999	Economics-Applied Economics	1	0	1	1	1
029 - Economics Program Total						3	6	2	5	4
176	ISOM	B.B.A.	2100		Info & Oper Mngt-Mngt Information Systems	98	89	48	57	49
176	ISOM	B.B.A.	2101		Info & Oper Mngt-Operations Management & Analysis	17	27	10	21	21
176 - Information and Operation Management Program Total						115	116	58	78	70
187	GBUSN	CERT	2180	(2006)	Certificate in Emerging Technologies	5	3	0	0	0
187 - Emerging Technologies Program Total						5	3	0	0	0
TOTAL CBA UG						512	583	596	612	603
						Graduate Degrees				
008	GBUSN	M.B.A.	2600		Business Administration	145	89	61	60	70
008 - Business Administration Program Total						145	89	61	60	70
TOTAL CBA GRAD						145	89	61	60	70
CBA TOTAL						657	672	657	672	673

ANNUALIZED DEGREES GRANTED BY MAJOR

UNIVERSITY OF CENTRAL OKLAHOMA

College of Education and Professional Studies

REGENTS CODE	DEPT.	DEGREE	MAJOR	ADDED/ (DELETED)	DESCRIPTION	Undergraduate Degrees				
						SM-SP 2003-04	SM-SP 2004-05	SM-SP 2005-06	SM-SP 2006-07	SM-SP 2007-08
014	OCTED	B.S.Ed.	3180	(2005)	Business Education	3	4	0	2	0
014 - Business Education Program Total						3	4	0	2	0
083	SPS	B.S.	240		Special Education-Learning Disability	0	0	1	0	0
083	SPS	B.S.	3340		Speech/Language Pathology	10	19	21	10	23
083 - Speech/Language Pathology Program Total						10	19	22	10	23
092	OCTED	B.S.Ed.	248		General Studies-Allied Health Ed-Med Institute	0	0	0	0	0
092	OCTED	B.S.Ed.	3160	(2005)	Allied Health Education	5	2	4	4	1
092 - Allied Health Education Program Total						5	2	4	4	1
093	CIED	B.S.Ed.	3020		Elementary Education	101	84	76	87	79
093 - Elementary Education Program Total						101	84	76	87	79
094	CIED	B.S.Ed.	3000		Early Childhood Education	34	32	31	37	43
094 - Early Childhood Education Program Total						34	32	31	37	43
105	OCTED	B.S.	3220		General Studies	215	208	221	278	278
105 - General Studies Program Total						215	208	221	278	278
108	KINES	B.S.	3100		Community Health	19	5	8	10	15
108 - Community Health Program Total						19	5	8	10	15
112	KINES	B.S.Ed.	3140		Physical Education/Health	17	19	25	9	16
112 - Physical Education/Health Program Total						17	19	25	9	16
113	HESCI	B.S.	3080		Nutrition, Dietetics & Food Management	9	7	11	8	9
113 - Nutrition, Dietetics, and Food Management Program Total						9	7	11	8	9
114	OCTED	B.S.Ed.	3201	(2004)	Family and Consumer Science- Vocational	7	2	1	5	2
114	OCTED	B.S.Ed.	3200	(2004)	Family and Consumer Science- Occupational	0	0	0	0	1
114 - Family and Consumer Science Program Total						7	2	1	5	3
116	OCTED	B.S.Ed.	3240	(2005)	Industrial Education-Trade & Industrial Education	4	3	1	4	2
116	OCTED	B.S.Ed.	3241	2005	Career & Tech Educ-Trade and Industrial Education	n/a	n/a	0	0	1
116	OCTED	B.S.Ed.	3242	2005	Career & Tech Educ-Business & Info Tech Ed/Marketing Ed	n/a	n/a	1	2	0
116	OCTED	B.S.Ed.	3243	2005	Career & Tech Educ-Allied Health Education	n/a	n/a	0	0	0
116	OCTED	B.S.Ed.	3244	2005	Career & Tech Educ-Family and Consumer Sciences	n/a	n/a	0	0	3
116 - Career and Technology Education Program Total						4	3	2	6	6
133	KINES	B.S.	3120		Kinesiology-Exercise/Fitness Management	12	11	26	34	38
133	KINES	B.S.	3121	(2005)	Kinesiology-Recreation Management	4	7	7	5	3
133	KINES	B.S.	3122	2005	Kinesiology-Outdoor and Community Recreation	n/a	n/a	0	0	0
133 - Kinesiology Program Total						16	18	33	39	41
141	PSYCH	B.A.	3300		Psychology	77	98	89	73	70
141 - Psychology Program Total						77	98	89	73	70
148	OCTED	B.S.	3260		Industrial Safety	24	23	37	47	41
148 - Industrial Safety Program Total						24	23	37	47	41
174	SPS	B.S.Ed.	3320		Special Education	3	0	0	0	0
174	SPS	B.S.Ed.	3321	1999	Special Education-Mild-Moderate Disabilities	7	17	18	10	13
174	SPS	B.S.Ed.	3322	1999	Special Education-Severe-Profound/Multiple Disabilities	3	4	9	4	3
174 - Special Education Program Total						13	21	27	14	16

ANNUALIZED DEGREES GRANTED BY MAJOR

UNIVERSITY OF CENTRAL OKLAHOMA

College of Education and Professional Studies

REGENTS CODE	DEPT.	DEGREE	MAJOR	ADDED/ (DELETED)	DESCRIPTION	Undergraduate Degrees				
						SM-SP 2003-04	SM-SP 2004-05	SM-SP 2005-06	SM-SP 2006-07	SM-SP 2007-08
176	OCTED	B.S.Ed	3202	(2005)	Family and Consumer Science- Education	0	1	1	1	0
176 - Information and Operation Management Program Total						0	1	1	1	0
177	OCTED	B.S.	3280		Training & Development	5	8	8	4	3
177 - Training and Development Program Total						5	8	8	4	3
180	HESCI	B.S.	3040		Family Life Education- Child Development	17	31	16	40	26
180	HESCI	B.S.	3041		Family Life Education- Gerontology	2	1	2	2	1
180	HESCI	B.S.	3042	2001	Family Life Education-Marriage and Family	4	7	12	13	10
180 - Family Life Education Program Total						23	39	30	55	37
183	HESCI	B.S.	3060		Fashion Marketing	16	12	28	15	27
183 - Fashion Marketing Program Total						16	12	28	15	27
TOTAL CEPS UG						598	605	654	704	708

ANNUALIZED DEGREES GRANTED BY MAJOR

UNIVERSITY OF CENTRAL OKLAHOMA

College of Education and Professional Studies

REGENTS CODE	DEPT.	DEGREE	MAJOR	ADDED/ (DELETED)	DESCRIPTION	Graduate Degrees				
						SM-SP 2003-04	SM-SP 2004-005	SM-SP 2005-06	SM-SP 2006-07	SM-SP 2007-08
031	APS	M.Ed.	262		Educational Administration-Secondary	1	0	0	0	0
031	APS	M.Ed.	3600		Educational Administration	47	43	38	35	36
031 - Educational Administration Program Total						48	43	38	35	36
058	PSYCH	M.S.	268		Counseling Psychology	2	0	1	0	0
058 - Counseling Psychology Program Total						2	0	1	0	0
059	CIED	M.Ed.	3640		Elementary Education	3	0	0	0	0
059 - Elementary Education Program Total						3	0	0	0	0
060	APS	M.Ed.	3610		Education Guidance & Counseling	45	23	19	26	21
060 - Education Guidance and Counseling Program Total						45	23	19	26	21
063	SPS	M.Ed.	3740		Reading	8	13	13	14	8
063 - Reading Program Total						8	13	13	14	8
117	APS	M.Ed.	3620	(2002)	Instructional Media	22	3	2	2	0
117	APS	M.Ed.	3621	2002	Instructional Media-Applied Technology	0	6	1	0	1
117	APS	M.Ed.	3622	2002	Instructional Media-Library Information	4	9	7	23	16
117 - Instructional Media Program Total						26	18	10	25	17
140	OCTED	M.Ed.	3690		Professional Health Occupations	4	5	7	4	5
140 - Professional Health Occupations Program Total						4	5	7	4	5
150	HESCI	M.S.	771		Hum Environ Sci-Family & Consumer Sci Education	0	0	0	0	0
150	HESCI	M.S.	772		Hum Environ Sci-Interior Design	0	0	0	0	0
150 - Human Environmental Science Program Total						0	0	0	0	0
156	OCTED	M.Ed.	3680	(2005)	Adult Education-Community Service	29	29	18	7	1
156	OCTED	M.Ed.	3681		Adult Education-Gerontology	14	8	9	8	11
156	OCTED	M.Ed.	3682	2005	Adult Education-Training	n/a	n/a	2	23	24
156 - Adult Education Program Total						43	37	29	38	36
157	CIED	M.Ed.	3630		Early Childhood Education	8	4	8	6	3
157 - Early Childhood Education Program Total						8	4	8	6	3
165	OCTED	M.Ed.	3700		Education-General Education	40	39	45	30	25
165	TCHED	M.Ed.	3701		Education-Secondary Education	4	5	3	2	0
165	CIED	M.Ed.	3702	2002	Education-Bilingual Education/TESL	36	29	48	21	13
165 - Education Program Total						80	73	96	53	38
168	SPS	M.S.	3730		Speech/Language Pathology	19	14	19	21	22
168 - Speech/Language Pathology Program Total						19	14	19	21	22
171	PSYCH	M.A.	3710	2002	Psychology-Counseling	6	7	11	14	11
171	PSYCH	M.A.	3711		Psychology-General (Exp)	8	3	3	4	4
171	PSYCH	M.A.	3712		Psychology-School Psychology	4	7	3	4	11
171	PSYCH	M.A.	3713	2005	Psychology-General Psychology	n/a	n/a	5	6	12
171 - Psychology Program Total						18	17	22	28	38
175	SPS	M.Ed.	361		Special Education-Learning Disabilities	0	0	0	0	0
175	SPS	M.Ed.	367		Special Education-Multihandicapped	0	0	0	0	0
175	SPS	M.Ed.	3720		Special Education	0	0	0	0	0
175	SPS	M.Ed.	3721		Special Education-Mild-Moderate Disabilities	4	7	5	3	7
175	SPS	M.Ed.	3722		Special Education-Severe-Profound/Multiple Disabilities	2	2	0	1	1
175 - Special Education Program Total						6	9	5	4	8

ANNUALIZED DEGREES GRANTED BY MAJOR
UNIVERSITY OF CENTRAL OKLAHOMA

College of Education and Professional Studies

REGENTS CODE	DEPT.	DEGREE	MAJOR	ADDED/ (DELETED)	DESCRIPTION	Graduate Degrees				
						SM-SP 2003-04	SM-SP 2004-005	SM-SP 2005-06	SM-SP 2006-07	SM-SP 2007-08
181	HESCI	M.S.	3650	(2006)	Family & Child Studies	7	9	13	10	4
181	HESCI	M.S.	3651	2006	Family & Child Studies-Family Support Specialist	n/a	n/a	0	0	0
181	HESCI	M.S.	3652	2006	Family & Child Studies-LMFT	n/a	n/a	0	0	0
181	HESCI	M.S.	3653	2006	Family & Child Studies-Family Life Education	n/a	n/a	0	1	8
181 - Family and Child Studies Program Total						7	9	13	11	12
184	HESCI	M.S.	3660		Nutrition & Food Management	18	14	17	12	15
184 - Nutrition and Food Management Program Total						18	14	17	12	15
185	KINES	M.S.	3670	2001	Wellness Management-Exercise Science	6	6	5	4	5
185	KINES	M.S.	3671	2001	Wellness Management-Health Studies	0	1	3	5	2
185 - Wellness Management Program Total						6	7	8	9	7
189	KINES	M.S.	3750	2006	Athletic Training-Athletic Training	n/a	n/a	0	0	0
189 - Athletic Training Program Total						0	0	0	0	0
TOTAL CEPS GRAD						341	286	305	286	266
CEPS TOTAL						939	891	959	990	974

ANNUALIZED DEGREES GRANTED BY MAJOR
UNIVERSITY OF CENTRAL OKLAHOMA

College of Liberal Arts

REGENTS CODE	DEPT.	DEGREE	MAJOR	ADDED/ (DELETED)	DESCRIPTION	Undergraduate Degrees				
						SM-SP 2003-04	SM-SP 2004-05	SM-SP 2005-06	SM-SP 2006-07	SM-SP 2007-08
028	SOCIO	B.A.	5280		Criminal Justice-General Criminal Justice	13	44	60	46	64
028	SOCIO	B.A.	5281		Criminal Justice-Police	2	11	8	20	14
028	SOCIO	B.A.	5282	2002	Criminal Justice-Corrections	0	0	0	0	0
028	SOCIO	B.A.	5283	2002	Criminal Justice-Juvenile Justice	0	0	0	0	0
028	SOCIO	B.A.	5299		Criminal Justice	49	36	20	0	0
028 - Criminal Justice Program Total						64	91	88	66	78
097	ENG	B.A.	5040		English	29	32	32	30	26
097	ENG	B.A.	5041	1999	English-Creative Studies	3	5	8	9	11
097 - English Program Total						32	37	40	39	37
098	ENG	B.A.Ed.	5060		English Education	14	10	20	14	8
098 - English Education Program Total						14	10	20	14	8
106	HIST	B.A.	5100		Geography	1	3	1	4	9
106 - Geography Program Total						1	3	1	4	9
109	HIST	B.A.	5120		History-General	22	21	17	19	17
109	HIST	B.A.	5121		History-Museum Studies	3	4	5	4	2
109 - History Program Total						25	25	22	23	19
110	HIST	B.A.Ed.	5140		History Education	7	11	6	13	10
110 - History Education Program Total						7	11	6	13	10
118	MCOM	B.A.	5006	2006	Mass Communication-Journalism	n/a	n/a	0	1	2
118	MCOM	B.A.	5007	2006	Mass Communication-Advertising	n/a	n/a	0	0	3
118	MCOM	B.A.	5008	2006	Mass Communication-Photographic Arts	n/a	n/a	0	0	1
118	MCOM	B.A.	5009	2006	Mass Communication-Public Relations	n/a	n/a	0	2	4
118	JOURN	B.A.	5200	(2006)	Journalism-General	13	23	22	24	12
118	JOURN	B.A.	5201	(2006)	Journalism-Advertising	22	20	22	31	30
118	JOURN	B.A.	5202	(2006)	Journalism-Photographic Arts	12	12	16	19	10
118	JOURN	B.A.	5203	(2006)	Journalism-Public Relations	40	43	34	48	43
118 - Mass Communications Program Total						87	98	94	125	105
124	MLANG	B.A.	5220		Modern Language-French	1	1	1	1	0
124	MLANG	B.A.	5221		Modern Language-German	0	0	0	2	1
124	MLANG	B.A.	5222		Modern Language-Spanish	7	11	5	5	6
124 - Modern Languages Program Total						8	12	6	8	7
125	MLANG	B.A.Ed.	5240		Modern Language Education-French	0	0	0	0	0
125	MLANG	B.A.Ed.	5241		Modern Language Education-German	0	0	0	0	0
125	MLANG	B.A.Ed.	5242		Modern Language Education-Spanish	2	7	0	4	2
125 - Modern Language Education Program Total						2	7	0	4	2
130	COMM	B.A.	5000	(2006)	Communication-Broadcasting	27	29	28	25	29
130	COMM	B.A.	5001	(2006)	Communication-Corporate Communication	24	27	21	22	15
130	COMM	B.A.	5002	(2006)	Communication-Interpersonal Communications	19	23	28	31	17
130	MCOM	B.A.	5003	2006	Mass Communication-Broadcasting	n/a	n/a	0	0	1
130	MCOM	B.A.	5004	2006	Mass Communication-Organizational Communication	n/a	n/a	0	2	7
130	MCOM	B.A.	5005	2006	Mass Communication-Interpersonal Communication	n/a	n/a	0	0	1
130 - Mass Communications Program Total						70	79	77	80	70
131	COMM	B.A. Ed.	5020	(2006)	Communication Education	0	6	2	1	2
131 - Theatre/Communication Education Program Total						0	6	2	1	2

ANNUALIZED DEGREES GRANTED BY MAJOR

UNIVERSITY OF CENTRAL OKLAHOMA

College of Liberal Arts

REGENTS CODE	DEPT.	DEGREE	MAJOR	ADDED/ (DELETED)	DESCRIPTION	Undergraduate Degrees				
						SM-SP 2003-04	SM-SP 2004-05	SM-SP 2005-06	SM-SP 2006-07	SM-SP 2007-08
132	HUM	B.A.	5180		Philosophy	6	2	7	6	11
132 - Philosophy Program Total						6	2	7	6	11
137	PLTSC	B.A.	446		Political Science-Public Administration	2	0	0	0	0
137	PLTSC	B.A.	5260		Political Science	22	26	28	39	41
137 - Political Science Program Total						24	26	28	39	41
144	HIST	B.A. Ed.	5160		Social Studies Education	4	5	6	8	4
144 - Social Studies Education Program Total						4	5	6	8	4
145	SOCIO	B.A.	5300		Sociology	41	52	33	30	26
145	SOCIO	B.A.	5301		Sociology-Substance Abuse Studies	11	4	5	9	7
145	SOCIO	B.A.	5302	2003	Sociology-Human Services	0	4	17	25	20
145 - Sociology Program Total						52	60	55	64	53
154	HIST	B.A.	5080		Applied Liberal Arts	6	3	3	15	10
154 - Applied Liberal Arts Program Total						6	3	3	15	10
188	COMM	B.A.T.	5030	2004	Technology Application	n/a	0	0	2	0
188 - Technology Application Studies Program Total						0	0	0	2	0
TOTAL CLA UG						402	475	455	511	466
						Graduate Degrees				
099	ENG	M.A.	5600	(2006)	English-Composition Skills	1	5	1	0	0
099	ENG	M.A.	5601	(2006)	English-Contemporary Literature	4	0	4	0	0
099	ENG	M.A.	5602		English-Creative Writing	4	3	10	9	9
099	ENG	M.A.	5603		English-Teaching English as a Second Language	8	5	5	2	3
099	ENG	M.A.	5604		English-Traditional Studies	5	5	11	6	1
099	ENG	M.A.	5605	2006	English-20th & 21st Century Studies	n/a	n/a	0	0	1
099	ENG	M.A.	5606	2006	English-Composition & Rhetoric	n/a	n/a	n/a	3	3
099 - English Program Total						22	18	31	20	17
111	HIST	M.A.	471		History-Southwestern Studies	0	0	0	0	0
111	HIST	M.A.	5610		History	5	3	3	7	3
111	HIST	M.A.	5611		History-Museum Studies	2	3	0	6	4
111	HIST	M.A.	5612		History-Social Studies Teaching	0	0	0	0	0
111 - History Program Total						7	6	3	13	7
136	PLTSC	M.A.	5620		Political Science	3	3	0	2	0
136	PLTSC	M.A.	5621		Political Science-International Affairs	8	5	4	0	3
136	PLTSC	M.A.	5622	(2002)	Political Science-Urban Affairs	1	1	0	0	0
136	PLTSC	M.A.	5623	(2002)	Political Science-Public Affairs	0	0	0	0	1
136	PLTSC	M.A.	5624	2006	Political Science-Public Administration	n/a	n/a	0	0	3
136 - Political Science Program Total						12	9	4	2	7
149	SOCIO	M.A.	5630		Criminal Justice Management and Administration	23	19	16	5	7
149 - Criminal Justice Management Administration Program Total						23	19	16	5	7
TOTAL CLA GRAD						64	52	54	40	38
CLA TOTAL						466	527	509	551	504

ANNUALIZED DEGREES GRANTED BY MAJOR

UNIVERSITY OF CENTRAL OKLAHOMA

College of Mathematics and Science

REGENTS CODE	DEPT.	DEGREE	MAJOR	ADDED/ (DELETED)	DESCRIPTION	Undergraduate Degrees				
						SM-SP 2003-04	SM-SP 2004-05	SM-SP 2005-06	SM-SP 2006-07	SM-SP 2007-08
005	BIO	B.S.	6000		Biology	63	88	85	90	90
005 - Biology Program Total						63	88	85	90	90
025	CHEM	B.S.	6060		Chemistry	1	3	1	2	1
025	CHEM	B.S.	6061		Chemistry-A.C.S. Certificate	2	1	3	3	4
025	CHEM	B.S.	6062		Chemistry-Health Sciences	5	7	3	11	8
025 - Chemistry Program Total						8	11	7	16	13
026	BIO	B.S. Ed.	6040		Science Education-Biology	4	3	6	3	1
026	CHEM	B.S. Ed.	6041		Science Education-Chemistry	4	2	0	1	1
026	BIO	B.S. Ed.	6042		Science Education-General Science	0	0	0	0	0
026	PHY	B.S. Ed.	6043		Science Education-Physical Science	0	0	0	0	1
026	PHY	B.S. Ed.	6044		Science Education-Physics	0	0	0	0	0
026 - Science Education Program Total						8	5	6	4	3
027	COMSC	B.S.	620		Computing Science-Economics	0	0	0	0	0
027	COMSC	B.S.	621		Computing Science-Accounting	1	1	1	0	0
027	COMSC	B.S.	622		Computing Science-Management	0	3	0	0	0
027	COMSC	B.S.	623		Computing Science-General Business	4	5	1	0	1
027	COMSC	B.S.	624		Computing Science-Marketing	1	0	0	1	0
027	COMSC	B.S.	625		Computing Science-Other Areas of Application	19	16	3	2	1
027	COMSC	B.S.	626		Computing Science-Mathematics	8	3	0	0	0
027	COMSC	B.S.	627		Computing Science-Biology	0	0	0	0	0
027	COMSC	B.S.	6100		Computer Science	11	8	4	9	6
027	COMSC	B.S.	6101		Computer Science-Applied	12	32	28	25	13
027	COMSC	B.S.	6102		Computer Science-Information Science	3	6	10	11	6
027 - Computer Science Program Total						59	74	47	48	27
101	CHEM	B.S.	6080		Forensic Science	16	17	9	13	18
101 - Forensic Science Program Total						16	17	9	13	18
102	FUNRL	CERT	6121		Funeral Service Certificate	5	0	1	1	1
102 - Funeral Service Program Total						5	0	1	1	1
103	FUNRL	B.S.	6120		Funeral Service	29	29	33	23	26
103 - Funeral Service Program Total						29	29	33	23	26
121	MATH	B.S. Ed.	6180		Mathematics Education	11	7	6	7	4
121 - Mathematics Education Program Total						11	7	6	7	4
122	MATH	B.S.	633		Mathematics-Computing Science	0	0	0	1	0
122	MATH	B.S.	636		Mathematics-Marketing	0	0	0	0	0
122	MATH	B.S.	6160		Mathematics	4	3	1	7	8
122	MATH	B.S.	6161		Mathematics-Applied Mathematics	0	5	2	4	1
122	MATH	B.S.	6162		Mathematics-Statistics	2	4	1	5	1
122 - Mathematics Program Total						6	12	4	17	10
123	BIO	B.S.	6020	(2003)	Biology-Medical Technology	2	0	3	0	0
123	BIO	B.S.	6030	2003	Clinical Lab Science/Med Tech	2	1	0	1	3
123 - Clinical Laboratory Science/Medical Technology Program Total						4	1	3	1	3
129	NURSG	B.S.	6200		Nursing	70	76	68	87	83
129 - Nursing Program Total						70	76	68	87	83

ANNUALIZED DEGREES GRANTED BY MAJOR

UNIVERSITY OF CENTRAL OKLAHOMA

College of Mathematics and Science

REGENTS CODE	DEPT.	DEGREE	MAJOR	ADDED/ (DELETED)	DESCRIPTION	Undergraduate Degrees				
						SM-SP 2003-04	SM-SP 2004-05	SM-SP 2005-06	SM-SP 2006-07	SM-SP 2007-08
134	PHY	B.S.	6240	(2005)	Engineering Physics	9	7	3	6	5
134	PHY	B.S.	6241	(2005)	Engineering Physics-Science	2	2	0	0	0
134	PHY	B.S.	6242	(2005)	Engineering Physics-Technology	1	5	0	0	0
134	PHY	B.S.	6243	2005	Engineering Physics-Physics	n/a	n/a	0	0	3
134	PHY	B.S.	6244	2005	Engineering Physics-Mechanical Systems	n/a	n/a	0	0	1
134	PHY	B.S.	6245	2005	Engineering Physics-Electrical Systems	n/a	n/a	0	1	1
134 - Engineering Physics Program Total						12	14	3	7	10
172	MATH	B.S.	6140		Actuarial Science	6	5	4	7	5
172 - Actuarial Science Program Total						6	5	4	7	5
186	PHY	B.S.	6220	2001	Biomedical Engineering	2	9	6	12	6
186 - Biomedical Engineering Program Total						2	9	6	12	6
TOTAL CMS UG						229	272	214	246	299
						Graduate Degrees				
147	PHY	M.S.	6630		Engineering Physics	5	0	3	4	0
147 - Engineering Physics Program Total						5	0	3	4	0
169	MATH	M.S.	6620		Applied Mathematical Sciences-Computer Science	2	5	2	1	3
169	MATH	M.S.	6621		Applied Mathematical Sciences-Mathematics	0	1	0	0	1
169	MATH	M.S.	6622		Applied Mathematical Sciences-Statistics	0	0	1	1	1
169	MATH	M.S.	6623		Applied Mathematical Sciences-Teaching	0	0	1	0	1
169 - Applied Math Science Program Total						2	6	4	2	6
170	BIO	M.S.	6600		Biology	3	1	2	1	2
170 - Biology Program Total						3	1	2	1	2
179	CHEM	M.S.	6610		Forensic Sci-Criminalistics	15	13	5	7	10
179	CHEM	M.S.	6611		Forensic Sci-Nursing	1	1	0	0	0
179	CHEM	M.S.	6612		Forensic Sci-Technical Investigations	18	13	13	20	7
179 - Forensic Science Program Total						34	27	18	27	17
TOTAL CMS GRAD						44	34	27	34	25
CMS TOTAL						273	306	241	280	324

ANNUALIZED DEGREES GRANTED BY MAJOR

UNIVERSITY OF CENTRAL OKLAHOMA

	SM-SP 2003-04	SM-SP 2004-05	SM-SP 2005-06	SM-SP 2006-07	SM-SP 2007-08
College of Arts, Media, and Design					
Undergraduate	146	103	125	131	119
Graduate	10	7	2	7	7
Total	156	110	127	138	126
College of Business Administration					
Undergraduate	512	583	596	612	603
Graduate	145	89	61	60	70
Total	657	672	657	672	673
College of Education and Professional Studies					
Undergraduate	598	605	654	704	708
Graduate	341	286	305	286	266
Total	939	891	959	990	974
College of Liberal Arts					
Undergraduate	402	475	455	511	466
Graduate	64	52	54	40	38
Total	466	527	509	551	504
College of Mathematics and Science					
Undergraduate	229	272	214	246	299
Graduate	44	34	27	34	25
Total	273	306	241	280	324
University Totals					
Undergraduate	1,887	2,038	2,044	2,204	2,195
Graduate	604	468	449	427	406
Total	2,491	2,506	2,493	2,631	2,601

ANNUALIZED MINORS GRANTED
UNIVERSITY OF CENTRAL OKLAHOMA

College of Arts, Media, and Design

					Minors Granted				
REGENTS			ADDED/		SM-SP	SM-SP	SM-SP	SM-SP	SM-SP
CODE	DEPT.	MINOR	(DELETED)	DESCRIPTION	2003-04	2004-05	2005-06	2006-07	2007-08
003	ART	1018		Art History	---	---	1	10	12
003	ART	1019		Art	---	---	6	3	5
003 - Art Program Total							7	13	17
126	MUS	1078		Music-Jazz Studies	---	---	0	1	1
126	MUS	1079		Music	---	---	7	6	10
126 - Music Program Total							7	7	11
178	TDMA	1139		Theatre Arts	---	---	3	3	7
178 - Theatre Arts Program Total							3	3	7
182	DESN	1059		Design-Graphic Design	---	---	4	8	6
182 - Design Program Total							4	8	6
CAMD TOTAL					0	0	21	31	41

College of Business Administration

					Minors Granted				
REGENTS			ADDED/		SM-SP	SM-SP	SM-SP	SM-SP	SM-SP
CODE	DEPT.	MINOR	(DELETED)	DESCRIPTION	2003-04	2004-05	2005-06	2006-07	2007-08
001	ACCTG	2019		Accounting	---	---	11	5	8
001 - Accounting Program Total							11	5	8
007	GBSN	2099		Business Administration	---	---	113	160	182
007 - Business Admin. Program Total							113	160	182
016	FIN	2079		Finance	---	---	3	7	5
016 - Finance Program Total							3	7	5
021	MRKT	2159		Marketing	---	---	22	29	36
021 - Marketing Program Total							22	29	36
029	ECON	2039		Economics	---	---	0	4	7
029 - Economics Program Total							0	4	7
777	MLSC	2179		Military Science	---	---	6	11	13
777 - Military Science Program Total							6	11	13
CBA TOTAL					0	0	155	216	251

College of Education and Professional Studies

					Minors Granted				
REGENTS			ADDED/		SM-SP	SM-SP	SM-SP	SM-SP	SM-SP
CODE	DEPT.	MINOR	(DELETED)	DESCRIPTION	2003-04	2004-05	2005-06	2006-07	2007-08
108	KHS	3119		Community Health	---	---	5	7	4
108 - Community Health Program Total							5	7	4
113	HES	3098		Nutrition	---	---	4	3	4
113	HES	3099		Human Environmental Science	---	---	6	10	14
113 - Nutrition Program Total							10	13	18
141	PSY	3319		Psychology	---	---	17	24	29
141 - Psychology Program Total							17	24	29
183	HES	3079		Fashion Marketing	---	---	1	3	2
183 - Fashion Marketing Program Total							1	3	2
CEPS TOTAL					0	0	33	47	53

ANNUALIZED MINORS GRANTED
UNIVERSITY OF CENTRAL OKLAHOMA

College of Liberal Arts REGENTS					Minors Granted				
					SM-SP 2003-04	SM-SP 2004-05	SM-SP 2005-06	SM-SP 2006-07	SM-SP 2007-08
CODE	DEPT.	MINOR	ADDED/ (DELETED)	DESCRIPTION					
028	SOC	5299		Criminal Justice	---	---	16	19	19
028 - Criminal Justice Program Total							16	19	19
097	ENG	5058		English-Creative Studies	---	---	3	3	6
097	ENG	5059		English	---	---	7	8	11
097	ENG	5570		Film Studies	---	---	1	4	2
097	ENG	5572		Women's Studies	---	---	2	0	3
097 - Interdisciplinary Studies Program Total							13	15	22
106	HIST	5119		Geography	---	---	0	2	2
106 - Geography Program Total							0	2	2
109	HIST	5139		History	---	---	12	10	13
109 - History Program Total							12	10	13
118	MCOM	5214		Mass Comm-Public Relations	---	---	0	0	1
118 - Mass Communication Program Total							0	0	1
118	MCOM	5216		Journalism-Public Relations	---	---	9	8	4
118	MCOM	5217		Journalism-Photographic Arts	---	---	0	0	5
118	MCOM	5218		Journalism-Advertising	---	---	7	9	3
118	MCOM	5219		Journalism-General	---	---	1	3	2
118 - Journalism Program Total							17	20	14
124	MLNG	5237		Modern Language-Spanish	---	---	19	13	17
124	MLNG	5238		Modern Language-German	---	---	3	5	1
124	MLNG	5239		Modern Language-French	---	---	2	5	2
124	MLNG	5568		Asian Studies	---	---	3	0	0
124 - Modern Language Program Total							27	23	20
130	MCOM	5019		Communication	---	---	13	20	11
130 - Communication Program Total							13	20	11
130	MCOM	5210		Mass Communication-Communication	---	---	0	0	3
130 - Mass Communication Program Total							0	0	3
132	HUM	5198		Philosophy	---	---	2	6	2
132	HUM	5199		Humanities	---	---	5	5	8
132	HUM	5571		Religious Studies	---	---	1	1	0
132 - Philosophy Program Total							8	12	10
137	POL	5275		Political Science-Public Administration	---	---	2	2	2
137	POL	5276		Political Science-Pre-Law	---	---	3	3	2
137	POL	5277		Political Science-International Realtions	---	---	0	1	0
137	POL	5278		Political Science-Global Studies	---	---	0	0	2
137	POL	5279		Political Science-General	---	---	1	3	4
137 - Political Science Program Total							6	9	10
145	SOC	5318		Sociology-Substance Absuse Studies	---	---	10	8	6
145	SOC	5319		Sociology	---	---	41	54	60
145 - Sociology Program Total							51	62	66
CLA TOTAL					0	0	163	192	191

ANNUALIZED MINORS GRANTED
UNIVERSITY OF CENTRAL OKLAHOMA

College of Mathematics and Science					Minors Granted				
REGENTS			ADDED/ (DELETED)		SM-SP	SM-SP	SM-SP	SM-SP	SM-SP
CODE	DEPT.	MINOR		DESCRIPTION	2003-04	2004-05	2005-06	2006-07	2007-08
005	BIO	6019		Biology	---	---	14	17	26
005 - Biology Program Total							14	17	26
025	CHEM	6079		Chemistry	---	---	22	26	29
025 - Chemistry Program Total							22	26	29
027	CMSC	6119		Computer Science	---	---	1	2	0
027 - Computer Science Program Total							1	2	0
122	MATH	6179		Mathematics	---	---	5	12	9
122 - Mathematics Program Total							5	12	9
134	PHY	6259		Engineering Physics	---	---	0	2	2
134 - Engineering Physics Program Total							0	2	2
CMS TOTAL					0	0	37	59	66

Other Minors					Minors Granted				
REGENTS			ADDED/ (DELETED)		SM-SP	SM-SP	SM-SP	SM-SP	SM-SP
CODE	DEPT.	MINOR		DESCRIPTION	2003-04	2004-05	2005-06	2006-07	2007-08
777	Z	7019		Leadership	---	---	0	0	4
777 - Leadership Program Total							0	0	4
OTHER TOTAL					0	0	0	0	4

	SM-SP	SM-SP	SM-SP	SM-SP	SM-SP
	2003-04	2004-05	2005-06	2006-07	2007-08
College of Arts, Media, and Design	0	0	21	31	41
College of Business Administration	0	0	155	216	251
College of Education and Professional Studies	0	0	33	47	53
College of Liberal Arts	0	0	163	192	191
College of Mathematics and Science	0	0	37	59	66
Other Minors	0	0	0	0	4
University Totals	0	0	409	545	606

College of Arts, Media, and Design

REGENTS CODE	DEPT	MAJOR CODE	ADDED/ (DELETED)	DESCRIPTION	DEGREE	Undergraduate Majors				
						Fall 2004	Fall 2005	Fall 2006	Fall 2007	Fall 2008
003	ART	1000	(2001)	Art-Formation Arts	B.F.A.	12	9	3	2	0
003	ART	1001	(2001)	Art-Graphic Arts	B.F.A.	22	7	4	0	0
003	ART	1002	(2005)	Art-Photographic Arts	B.F.A.	31	19	11	2	0
003	ART	1003	(2005)	Art-2-Dimensional Studio	B.F.A.	38	43	23	8	0
003	ART	1004	(2005)	Art-3-Dimensional Studio	B.F.A.	7	7	6	4	1
003	ART	1005	2001	Art History	B.F.A.	0	8	10	23	27
003	ART	1006	2005	Art-Studio Art	B.F.A.	n/a	27	47	87	91
Art Total						110	120	104	126	119
004	ART	1020		Art Education	B.F.A.Ed.	40	52	54	56	59
Art Education Total						40	52	54	56	59
126	MUSIC	1060		Music-Music Theatre	B.M.	40	39	40	43	38
126	MUSIC	1061		Music-Piano	B.M.	6	7	8	3	4
126	MUSIC	1062		Music-Vocal	B.M.	9	14	15	14	16
126	MUSIC	1063		Music-Percussion	B.M.	5	6	7	5	4
126	MUSIC	1064		Music-Wind	B.M.	18	24	15	10	10
126	MUSIC	1065		Music-String	B.M.	25	23	20	21	28
126	MUSIC	1066	2006	Music-Piano Performance and Pedagogy	B.M.	n/a	n/a	2	8	10
Music Total						103	113	107	104	110
127	MUSIC	1080		Music Education-Instrumental	B.M.Ed.	56	65	71	90	84
127	MUSIC	1081		Music Education-Vocal	B.M.Ed.	20	23	19	41	40
Music Education Total						76	88	90	131	124
131	TDMA	1124	2006	Theatre Arts-Theatre/Communication Education	B.F.A.Ed.	n/a	n/a	8	23	44
Theatre/Communication Education Total						n/a	n/a	8	23	44
173	TDMA	1100	(2001)	Dance Education	B.F.A.	8	5	0	0	0
173	TDMA	1101	2001	Dance	B.F.A.	31	32	41	47	47
Dance Total						39	37	41	47	47
178	TDMA	1120	(2005)	Theatre Arts	B.F.A.	84	68	45	20	3
178	TDMA	1121	(2006)	Theatre Arts-Theatre Education Studies	B.F.A.	6	11	3	1	2
178	TDMA	1122	2005	Theatre Arts-Performance	B.F.A.	n/a	16	30	43	56
178	TDMA	1123	2005	Theatre Arts-Design & Technology	B.F.A.	n/a	4	10	16	16
Theatre Arts Total						90	99	88	80	77
182	DESN	1040		Design-Graphic Design	B.F.A.	203	222	234	237	257
182	DESN	1041		Design-Interior Design	B.F.A.	167	176	150	142	155
Design Total						370	398	384	379	412
191	TDMA	1102	2008	Dance Education	B.A.Ed.	n/a	n/a	n/a	n/a	10
Dance Education Total						n/a	n/a	n/a	n/a	10
777	Z	1599		Non-Degree Arts, Media, & Design Undergraduate		0	3	1	4	3
CAMD Non-Degree Seeking Total						0	3	1	4	3
888	Z	1598		Arts, Media, & Design Undecided UG		10	14	8	22	14
CAMD Undeclared Total						10	14	8	22	14
TOTAL CAMD UG						838	924	885	972	1,019

College of Arts, Media, and Design

REGENTS CODE	DEPT	MAJOR CODE	ADDED/ (DELETED)	DESCRIPTION	DEGREE	Graduate Majors				
						Fall 2004	Fall 2005	Fall 2006	Fall 2007	Fall 2008
128	MUSIC	1610		Music	M.M.	9	16	13	10	21
Music Total						9	16	13	10	21
150	DESN	1600		Design	M.F.A.	6	11	8	8	9
Design Total						6	11	8	8	9
190	MUSIC	1620	2007	Jazz Studies-Performance	M.M.	n/a	n/a	n/a	3	6
190	MUSIC	1621	2007	Jazz Studies-Commercial Music Production	M.M.	n/a	n/a	n/a	5	5
Jazz Studies Total						n/a	n/a	n/a	8	11
777	Z	1999		Non-Degree Arts, Media, & Design Graduate		9	0	0	1	2
777	Z	199P	2003	Arts, Media & Design GR Prerequisites		1	1	0	0	0
CAMD Non-Degree Seeking Total						10	1	0	1	2
TOTAL CAMD GRAD						25	28	21	27	43
CAMD TOTAL						863	952	906	999	1,062

College of Business Administration

REGENTS CODE	DEPT	MAJOR CODE	ADDED/ (DELETED)	DESCRIPTION	DEGREE	Undergraduate Majors				
						Fall 2004	Fall 2005	Fall 2006	Fall 2007	Fall 2008
001	ACCTG	2000		Accounting	B.S.	448	481	463	514	587
Accounting Total						448	481	463	514	587
007	MRKTG	2080*	(2008)	Business Admin-Business Communication	B.B.A.	35	29	38	54	44
007	GBUSN	2081		Business Admin-General Business	B.B.A.	519	586	584	699	756
007	ECON	2082*	1999	Business Admin-International Trade	B.B.A.	126	118	134	136	138
007	FIN	2083*	1999	Business Admin-Legal Studies	B.B.A.	30	33	38	54	41
007	ECON	2084	2008	Business Admin-International Business	B.B.A.	n/a	n/a	n/a	n/a	9
Business Administration Total						710	766	794	943	988
013	ECON	2040		Economics	B.B.A.	24	20	19	30	20
013	ECON	2041	2003	Economics-Public Administration	B.B.A.	2	2	2	5	5
Economics Total						26	22	21	35	25
016	FIN	2060		Finance	B.B.A.	263	301	280	314	327
016	FIN	2061		Finance-Insurance	B.B.A.	14	15	23	27	22
Finance Total						277	316	303	341	349
020	MNGMT	2120		Management	B.B.A.	177	210	191	191	204
020	MNGMT	2121	(2008)	Management-Hotel & Food Service Admin	B.B.A.	28	43	44	39	25
020	MNGMT	2122		Management-Human Resource Management	B.B.A.	64	76	80	90	108
020	MNGMT	2123	2001	Management-Golf Management	B.B.A.	17	19	19	14	40
020	ECON	2124	(2003)	Management-Public Administration	B.B.A.	1	0	0	0	0
020	MNGMT	2125	2005	Management-Small Business Administration	B.B.A.	n/a	11	16	31	26
Management Total						287	359	350	365	403
021	MRKTG	2140		Marketing	B.B.A.	187	208	261	268	261
021	MRKTG	2141		Marketing-Integrated Marketing Communication	B.B.A.	49	37	10	2	1
021	MRKTG	2142		Marketing-Purchasing & Materials Management	B.B.A.	7	12	16	9	8
Marketing Total						243	257	287	279	270
029	ECON	2020		Economics	B.A.	14	9	10	16	17
029	ECON	2021	1999	Economics-Applied Economics	B.A.	3	6	4	3	2
Economics Total						17	15	14	19	19
176	ISOM	2100		Info & Operations Mngt-Management Information Systems	B.B.A.	251	181	169	138	137
176	ISOM	2101		Info & Operations Mngt-Operations Management & Analysis	B.B.A.	84	64	95	100	88
Information and Operation Management Total						335	245	264	238	225
187	GBUSN	2180	(2006)	Emerging Technologies Certificate	CERT	0	1	0	0	0
Emerging Technologies Total						0	1	0	0	0
777	Z	2599		Non-Degree Business Undergraduate		0	1	0	0	0
COBA Non-Degree Seeking Total						0	1	0	0	0
888	Z	2598		Business Undecided UG		62	59	36	47	56
COBA Undeclared Total						62	59	36	47	56
TOTAL CBA UG						2,053	2,262	2,254	2,524	2,922

*These were changed from GBUSN in 2007 due to restructuring.

STUDENT MAJORS

UNIVERSITY OF CENTRAL OKLAHOMA

College of Business Administration

REGENTS CODE	DEPT	MAJOR CODE	ADDED/ (DELETED)	DESCRIPTION	DEGREE	Graduate Majors				
						Fall 2004	Fall 2005	Fall 2006	Fall 2007	Fall 2008
008	GBUSN	2600		Business Administration	M.B.A.	185	158	148	160	168
Business Administration Total						185	158	148	160	168
104	Z	165		Business Undergraduate Degree Graduate		1	1	1	0	0
General Studies Total						1	1	1	0	0
777	Z	2999		Non-Degree Business Graduate		34	13	5	4	1
777	Z	299P	2003	Business Prerequisites		0	0	0	0	0
COBA Non-Degree Seeking Total						34	13	5	4	1
TOTAL CBA GRAD						220	172	154	164	169
CBA TOTAL						2,273	2,434	2,408	2,688	3,091

College of Education and Professional Studies

REGENTS CODE	DEPT	MAJOR CODE	ADDED/ (DELETED)	DESCRIPTION	DEGREE	Undergraduate Majors				
						Fall 2004	Fall 2005	Fall 2006	Fall 2007	Fall 2008
014	OCTED	3180	(2005)	Business Education	B.S.Ed.	11	12	3	1	0
014	OCTED	3181	(2005)	Business Educ-Marketing Education	B.S.Ed.	0	1	0	0	0
Business Education Total						11	13	3	1	0
083	SPS	240		Special Education-Learning Disabilities	B.S.Ed.	1	1	0	0	0
083	SPS	3340		Speech/Language Pathology	B.S.Ed.	72	95	93	96	102
Speech/Language Pathology Total						73	96	93	96	102
092	OCTED	3160	(2005)	Allied Health Education	B.S.Ed.	23	15	7	3	1
Allied Health Education Total						23	15	7	3	1
093	CIED	3020		Elementary Education	B.S.Ed.	408	462	484	491	500
Elementary Education Total						408	462	484	491	500
094	CIED	3000		Early Childhood Education	B.S.Ed.	159	194	255	274	291
Early Childhood Education Total						159	194	255	274	291
105	OCTED	3220		General Studies	B.S.	279	384	340	460	499
General Studies Total						279	384	340	460	499
108	KINES	3100		Community Health	B.S.	26	39	60	59	61
Community Health Total						26	39	60	59	61
112	KINES	3140		Physical Educ/Health	B.S.Ed.	112	134	118	114	121
Physical Education/Health Total						112	134	118	114	121
113	HESCI	729	(2001)	Hum Environ Sci-Interior Design	B.S.	3	2	2	1	0
113	HESCI	3080		Nutrition, Dietetics, & Food Management	B.S.	59	90	85	94	90
Nutrition, Dietetics, and Food Management Total						62	92	87	95	90
114	OCTED	3200	(2003)	Family & Consumer Science-Occupational	B.S.Ed.	3	1	0	0	0
114	OCTED	3201	(2004)	Family & Consumer Science-Vocational	B.S.Ed.	10	8	7	1	0
114	OCTED	3202	(2005)	Family & Consumer Sciences Education	B.S.Ed.	3	6	2	2	0
Family and Consumer Science Total						16	15	9	3	0
116	OCTED	3240	(2005)	Industrial Education-Trade & Industrial	B.S.Ed.	21	16	12	3	4
116	OCTED	3241	2005	Career & Tech Ed-Industrial Education	B.S.Ed.	n/a	3	10	29	43
116	OCTED	3242	2005	Career & Tech Ed-Business & Info Tech Ed/Marketing Ed	B.S.Ed.	n/a	6	11	10	15
116	OCTED	3243	2005	Career & Tech Ed-Allied Health Education	B.S.Ed.	n/a	0	2	9	8
116	OCTED	3244	2005	Career & Tech Ed-Family & Consumer Sciences	B.S.Ed.	n/a	5	18	21	27
Career and Technology Education Total						21	30	53	72	97
133	KINES	3120		Kinesiology-Exercise/Fitness Management	B.S.	161	195	197	205	225
133	KINES	3121	(2005)	Kinesiology-Recreation Management	B.S.	21	16	8	2	3
133	KINES	3122	2005	Kinesiology-Outdoor & Community Recreation	B.S.	n/a	4	11	14	37
Kinesiology Total						182	215	216	221	265
141	PSYCH	3300		Psychology	B.A.	357	377	388	481	520
Psychology Total						357	377	388	481	520
148	OCTED	3260		Industrial Safety	B.S.	73	108	108	102	114
Industrial Safety Total						73	108	108	102	114

College of Education and Professional Studies

REGENTS CODE	DEPT	MAJOR CODE	ADDED/ (DELETED)	DESCRIPTION	DEGREE	Undergraduate Majors				
						Fall 2004	Fall 2005	Fall 2006	Fall 2007	Fall 2008
174	SPS	3320		Special Education	B.S.Ed.	4	2	0	0	0
174	SPS	3321	1999	Special Education-Mild-Moderate Disabilities	B.S.Ed.	78	91	98	90	82
174	SPS	3322	1999	Special Education-Severe-Profound/Multiple Disabilities	B.S.Ed.	24	21	12	14	13
Special Education Total						106	114	110	104	95
177	OCTED	3280		Training & Development	B.S.	11	14	10	9	6
Training and Development Total						11	14	10	9	6
180	HESCI	3040		Family Life Education-Child Development	B.S.	108	109	106	103	96
180	HESCI	3041		Family Life Education-Gerontology	B.S.	7	11	10	8	9
180	HESCI	3042	2001	Family Life Education-Marriage & Family	B.S.	29	39	46	44	42
Family Life Education Total						144	159	162	155	147
183	HESCI	3060		Fashion Marketing	B.S.	101	118	124	145	133
Fashion Marketing Total						101	118	124	145	133
775	OCTED	3230	2007	Org Leadership-Org Leadership	B.S.	n/a	n/a	n/a	14	43
Organizational Leadership Total						n/a	n/a	n/a	14	43
777	Z	3599		Non-Degree Education Undergraduate		0	0	0	0	0
CEPS Non-Degree Seeking Total						0	0	0	0	0
888	Z	3598		Education Undecided		37	29	19	35	24
CEPS Undeclared Total						37	29	19	35	24
TOTAL CEPS UG						2,201	2,608	2,646	2,934	3,109

College of Education and Professional Studies

REGENTS CODE	DEPT	MAJOR CODE	ADDED/ (DELETED)	DESCRIPTION	DEGREE	Graduate Majors				
						Fall 2004	Fall 2005	Fall 2006	Fall 2007	Fall 2008
031	APS	3600		Educ Admin	M.Ed.	81	83	82	96	125
Educational Administration Total						81	83	82	96	125
058	PSYCH	268		Counseling Psychology	M.S.	3	0	0	0	0
Counseling Psychology Total						3	0	0	0	0
059	CIED	3640		Elementary Education	M.Ed.	5	9	14	19	19
Elementary Education Total						5	9	14	19	19
060	APS	3610		Educ Guidance & Counseling	M.Ed.	56	60	67	68	60
Education Guidance and Counseling Total						56	60	67	68	60
063	SPS	3740		Reading	M.Ed.	42	43	36	33	35
Reading Total						42	43	36	33	35
117	APS	3620	(2002)	Instructional Media	M.Ed.	3	2	1	1	0
117	APS	3621	2002	Instructional Media-Applied Technology	M.Ed.	2	3	1	0	2
117	APS	3622	2002	Instruction Media-Library Info	M.Ed.	40	45	46	59	57
Instructional Media Total						45	50	48	60	59
140	OCTED	3690		Professional Health Occupations	M.Ed.	15	21	16	18	15
Professional Health Occupations Total						15	21	16	18	15
156	OCTED	3680	(2005)	Adult Education-Community Service	M.Ed.	73	42	16	5	2
156	OCTED	3681		Adult Education-Gerontology	M.Ed.	30	25	19	21	14
156	OCTED	3682	2005	Adult Education-Training	M.Ed.	n/a	13	54	90	83
Adult Education Total						103	80	89	116	99
157	CIED	3630		Early Childhood Education	M.Ed.	22	20	22	24	26
Early Childhood Education Total						22	20	22	24	26
165	TCHED	3700		Education-General Education	M.Ed.	112	104	76	64	69
165	TCHED	3701		Education-Secondary Education	M.Ed.	11	11	9	15	32
165	TCHED	272		Secondary Education-Biology	M.Ed.	0	0	0	1	0
165	CIED	3702	2002	Education-Bilingual Ed/TESL	M.Ed.	80	79	75	78	129
Education Total						203	194	160	158	230
168	SPS	3730		Speech/Language Pathology	M.Ed.	34	38	42	46	50
Speech/Language Pathology Total						34	38	42	46	50
171	PSYCH	3710	2002	Psychology-Counseling	M.A.	47	64	69	70	52
171	PSYCH	3711		Psychology-General (Exp)	M.A.	17	17	18	12	12
171	PSYCH	3712		Psychology-School Psychology	M.A.	19	12	16	32	28
171	PSYCH	3713	2005	Psychology-General Psychology	M.A.	n/a	2	11	14	15
Psychology Total						83	95	114	128	107

College of Education and Professional Studies

REGENTS CODE	DEPT	MAJOR CODE	ADDED/ (DELETED)	DESCRIPTION	DEGREE	Graduate Majors				
						Fall 2004	Fall 2005	Fall 2006	Fall 2007	Fall 2008
175	SPS	3720		Special Education	M.Ed.	0	0	0	0	0
175	SPS	3721		Special Education-Mild-Moderate Disabilities	M.Ed.	22	15	13	17	17
175	SPS	3722		Special Education-Severe-Profound/Multiple Disabilities	M.Ed.	6	4	5	5	5
Special Education Total						28	19	18	22	22
181	HESCI	3650	(2006)	Family & Child Studies-Family & Consumer Science Ed	M.S.	41	54	44	10	4
181	HESCI	3651	2006	Family & Child Studies-Family Support Specialist	M.S.	n/a	n/a	5	9	19
181	HESCI	3652	2006	Family & Child Studies-LMFT	M.S.	n/a	n/a	7	30	36
181	HESCI	3653	2006	Family & Child Studies-Family Life Education	M.S.	n/a	n/a	0	20	24
Family and Child Studies Total						41	54	56	69	83
184	HESCI	3660		Nutrition & Food Management	M.S.	20	20	17	26	21
Nutrition and Food Management Total						20	20	17	26	21
185	KHS	3670	2001	Wellness Management-Exercise Science	M.S.	24	18	11	19	23
185	KHS	3671	2001	Wellness Management-Health Studies	M.S.	7	14	16	14	10
Wellness Management Total						31	32	27	33	33
189	KHS	3750	2006	Athletic Training-Athletic Training	M.S.	n/a	n/a	0	0	3
Athletic Training Total						n/a	n/a	0	0	3
777	Z	3999		Non-Degree Education Graduate		53	37	40	19	19
777	Z	399P	2003	Education GR Prerequisites		11	3	5	15	11
CEPS Non-Degree Seeking Total						64	40	45	34	30
TOTAL CEPS GRAD						876	858	853	950	1,017
CEPS TOTAL						3,077	3,466	3,499	3,884	4,126

College of Liberal Arts

REGENTS CODE	DEPT	MAJOR CODE	ADDED/ (DELETED)	DESCRIPTION	DEGREE	Undergraduate Majors				
						Fall 2004	Fall 2005	Fall 2006	Fall 2007	Fall 2008
028	SOCIO	5280		Criminal Justice-General Criminal Justice	B.A.	204	239	206	233	238
028	SOCIO	5281	2002	Criminal Justice-Police	B.A.	49	76	71	75	96
028	SOCIO	5282	2002	Criminal Justice-Corrections	B.A.	0	0	0	0	0
028	SOCIO	5283	2002	Criminal Justice-Juvenile Justice	B.A.	0	0	0	0	0
028	SOCIO	5299		Criminal Justice	B.A.	43	15	5	2	0
Criminal Justice Total						296	330	282	310	334
097	ENG	5040		English	B.A.	92	94	85	86	85
097	ENG	5041	1999	English-Creative Studies	B.A.	24	40	46	65	71
English Total						116	134	131	151	156
098	ENG	5060		English Education	B.A.Ed.	92	111	98	122	133
English Education Total						92	111	98	122	133
106	HIST	5100		Geography	B.A.	10	13	32	38	45
Geography Total						10	13	32	38	45
109	HIST	5120		History-General	B.A.	77	78	87	93	104
109	HIST	5121		History-Museum Study	B.A.	27	32	20	33	37
History Total						104	110	107	126	141
110	HIST	5140		History Education	B.A.Ed.	74	118	102	130	133
History Education Total						74	118	102	130	133
118	MCOM	5006	2006	Mass Communication-Journalism	B.A.	n/a	n/a	18	64	86
118	MCOM	5007	2006	Mass Communication-Advertising	B.A.	n/a	n/a	10	46	99
118	MCOM	5008	2006	Mass Communication-Photographic Arts	B.A.	n/a	n/a	30	59	88
118	MCOM	5009	2006	Mass Communication-Public Relations	B.A.	n/a	n/a	22	97	137
118	MCOM	5200	(2006)	Journalism-General	B.A.	99	94	77	48	32
118	MCOM	5201	(2006)	Journalism-Advertising	B.A.	66	91	74	55	29
118	MCOM	5202	(2006)	Journalism-Photographic Arts	B.A.	64	67	54	28	19
118	MCOM	5203	(2006)	Journalism-Public Relations	B.A.	112	146	125	96	46
Mass Communications Total						341	398	410	493	536
124	MLANG	5220		Modern Language-French	B.A.	3	7	4	6	14
124	MLANG	5221		Modern Language-German	B.A.	3	4	4	6	6
124	MLANG	5222		Modern Language-Spanish	B.A.	34	26	23	32	41
Modern Languages Total						40	37	31	44	61
125	MLANG	5240		Modern Language Educ-French	B.A.Ed.	4	3	3	3	10
125	MLANG	5241		Modern Language Educ-German	B.A.Ed.	1	2	1	1	2
125	MLANG	5242		Modern Language Educ-Spanish	B.A.Ed.	15	12	12	25	28
Modern Language Education Total						20	17	16	29	40

College of Liberal Arts

REGENTS CODE	DEPT	MAJOR CODE	ADDED/ (DELETED)	DESCRIPTION	DEGREE	Undergraduate Majors				
						Fall 2004	Fall 2005	Fall 2006	Fall 2007	Fall 2008
130	MCOM	5000	(2006)	Communication-Broadcasting	B.A.	185	194	151	90	49
130	MCOM	5001	(2006)	Communication-Corporate Communication	B.A.	76	75	65	28	14
130	MCOM	5002	(2006)	Communication-Interpersonal Communication	B.A.	103	112	81	50	26
130	MCOM	5003	2006	Mass Communication-Broadcasting	B.A.	n/a	n/a	39	107	160
130	MCOM	5004	2006	Mass Communication-Organizational Communication	B.A.	n/a	n/a	7	24	40
130	MCOM	5005	2006	Mass Communication-Interpersonal Communication	B.A.	n/a	n/a	11	35	42
Mass Communications Total						364	381	354	334	331
131	MCOM	5020	(2006)	Communication Education	B.A.Ed.	24	16	10	5	1
Theatre/Communication Education Total						24	16	10	5	1
132	HUM	5180		Philosophy	B.A.	28	38	36	32	33
132	HUM	5170	2008	Humanities	B.A.	n/a	n/a	n/a	n/a	4
Philosophy Total						28	38	36	32	37
137	PLTSC	5260		Political Science	B.A.	160	180	170	157	133
137	PLTSC	5261	2008	Political Science-Public Administration	B.A.	n/a	n/a	n/a	n/a	4
Political Science Total						160	180	170	157	137
144	HIST	5160		Social Studies Education	B.A.Ed.	36	46	38	22	10
Social Studies Education Total						36	46	38	22	10
145	SOCIO	5300		Sociology	B.A.	127	147	132	145	162
145	SOCIO	5301		Sociology-Substance Abuse Studies	B.A.	44	42	34	35	41
145	SOCIO	5302	2003	Sociology Human Services	B.A.	43	58	74	58	53
Sociology Total						214	247	240	238	256
154	HUM	5080		Applied Liberal Arts	B.A.	35	33	41	32	36
Applied Liberal Arts Total						35	33	41	32	36
188	COMM	5030	2004	Technology Application Studies	B.A.T.	6	11	13	11	10
Technology Application Studies Total						6	11	13	11	10
777	Z	5599		Non-Degree Liberal Arts Undergraduate		0	0	0	0	0
CLA Non-Degree Seeking Total						0	11	13	11	10
888	Z	5598		Liberal Arts Undecided UG		93	43	19	13	26
CLA Undeclared Total						93	43	19	13	26
TOTAL CLA UG						2,053	2,263	2,130	2,287	2,423

College of Liberal Arts

REGENTS CODE	DEPT	MAJOR CODE	ADDED/ (DELETED)	DESCRIPTION	DEGREE	Graduate Majors				
						Fall 2004	Fall 2005	Fall 2006	Fall 2007	Fall 2008
099	ENG	5600		English-Composition Skills	M.A.	8	5	9	2	0
099	ENG	5601	(2006)	English-Contemporary Lit	M.A.	11	5	7	2	1
099	ENG	5602		English-Creative Writing	M.A.	32	37	33	28	23
099	ENG	5603		English-Teaching English as a Second Language	M.A.	20	11	14	10	15
099	ENG	5604		English-Traditional Studies	M.A.	19	24	24	22	23
099	ENG	5605	2006	English-20th & 21st Century Studies	M.A.	n/a	n/a	0	14	17
099	ENG	5606	2007	English-Composition and Rhetoric	M.A.	n/a	n/a	n/a	10	16
English Total						90	82	87	88	95
111	HIST	5610		History	M.A.	19	20	13	12	16
111	HIST	5611		History-Museum Studies	M.A.	4	10	11	14	7
111	HIST	5612		History-Social Studies Teaching	M.A.	1	3	2	1	2
History Total						24	33	26	27	25
136	PLTSC	5620		Political Science	M.A.	15	6	4	1	3
136	PLTSC	5621		Political Science-International Affairs	M.A.	13	8	2	3	4
136	PLTSC	5622	(2002)	Political Science-Urban Affairs	M.A.	5	2	1	1	0
136	PLTSC	5623	(2006)	Political Science-Public Affairs	M.A.	0	0	1	1	0
136	PLTSC	5624	2006	Political Science-Public Administration	M.A.	n/a	n/a	1	4	3
Political Science Total						33	16	9	10	10
149	SOCIO	5630		Criminal Justice Management and Administration	M.A.	53	27	25	27	36
Criminal Justice Management Administration Total						53	27	25	27	36
192	ENG	5607	2008	Creative Writing	M.F.A.	n/a	n/a	n/a	n/a	8
Creative Writing Total						n/a	n/a	n/a	n/a	8
777	Z	5999		Non-Degree Liberal Arts Graduate		13	6	11	5	4
777	Z	599P	2003	Liberal Arts GR Prerequisites		3	0	0	1	0
CLA Non-Degree Seeking Total						16	6	11	6	4
TOTAL CLA GRAD						216	164	158	158	178
CLA TOTAL						2,269	2,427	2,288	2,445	2,601

College of Mathematics and Science

REGENTS CODE	DEPT	MAJOR CODE	ADDED/ (DELETED)	DESCRIPTION	DEGREE	Undergraduate Majors				
						Fall 2004	Fall 2005	Fall 2006	Fall 2007	Fall 2008
005	BIO	6000		Biology	B.S.	371	449	501	549	575
005	BIO	6588		Biology/Pre-Dental		29	30	21	38	57
005	BIO	6589		Biology/Pre-Medical		93	85	54	127	160
005	BIO	6590		Biology/Pre-Optometry		6	6	8	7	8
005	BIO	6591		Biology/Pre-Veterinary Medicine		15	16	13	16	12
Biology Total						514	586	597	737	812
025	CHEM	6060		Chemistry	B.S.	35	26	32	30	37
025	CHEM	6061		Chemistry-A.C.S. Certificate	B.S.	14	14	15	19	22
025	CHEM	6062		Chemistry-Health Sciences	B.S.	49	55	51	50	50
025	CHEM	6593		Chemistry/Pre-Pharmacy		32	25	14	24	39
Chemistry Total						130	120	112	123	148
026	BIO	6040		Science Education-Biology	B.S.Ed.	23	29	19	35	41
026	CHEM	6041		Science Education-Chemistry	B.S.Ed.	10	6	6	9	2
026	BIO	6042		Science Education-General Science	B.S.Ed.	6	10	7	8	9
026	PHY	6043		Science Education-Physical Science	B.S.Ed.	4	5	3	2	2
026	PHY	6044		Science Education-Physics	B.S.Ed.	1	3	5	2	3
Science Education Total						44	53	40	56	57
027	COMSC	622		Computing Science-Management	B.S.	5	0	0	0	0
027	COMSC	623		Computing Science-General Business	B.S.	8	3	0	0	0
027	COMSC	624		Computing Science-Marketing	B.S.	0	1	0	0	0
027	COMSC	625		Computing Science-Other Areas of Application	B.S.	25	6	2	2	1
027	COMSC	626		Computing Science-Mathematics	B.S.	7	2	1	1	0
027	COMSC	6100		Computer Science	B.S.	177	163	122	152	129
027	COMSC	6101		Computer Science-Applied	B.S.	68	81	65	49	58
027	COMSC	6102		Computer Science-Information Science	B.S.	50	49	46	44	47
Computer Science Total						340	305	236	248	235
101	CHEM	6080		Forensic Science	B.S.	158	152	119	149	155
Forensic Science Total						158	152	119	149	155
102	FUNRL	6121		Funeral Service Certificate	CERT	1	2	2	1	3
Funeral Service Total						1	2	2	1	3
103	FUNRL	6120		Funeral Service	B.S.	110	109	92	99	82
Funeral Service Total						110	109	92	99	82
121	MATH	6180		Mathematics Education	B.S.Ed.	41	53	48	45	40
Mathematics Education Total						41	53	48	45	40
122	MATH	633		Mathematics-Computing Science	B.S.	2	2	0	0	0
122	MATH	6160		Mathematics	B.S.	18	23	26	33	28
122	MATH	6161		Mathematics-Applied Mathematics	B.S.	5	5	8	7	5
122	MATH	6162		Mathematics-Statistics	B.S.	11	13	10	8	10
Mathematics Total						36	43	44	48	43

College of Mathematics and Science

REGENTS CODE	DEPT	MAJOR CODE	ADDED/ (DELETED)	DESCRIPTION	DEGREE	Undergraduate Majors				
						Fall 2004	Fall 2005	Fall 2006	Fall 2007	Fall 2008
123	BIO	6020	(2003)	Medical Technology	B.S.	5	4	2	0	0
123	BIO	6030	2003	Clinical Lab Science/Med Tech	B.S.	18	28	27	20	22
Clinical Laboratory Science/Medical Technology Total						23	32	29	20	22
129	NURSG	6200		Nursing	B.S.	578	605	633	797	821
Nursing Total						578	605	633	797	821
134	PHY	6240	(2005)	Engineering Physics	B.S.	70	40	20	4	0
134	PHY	6241	(2005)	Engineering Physics-Science	B.S.	9	3	1	0	0
134	PHY	6242	(2005)	Engineering Physics-Technology	B.S.	13	2	1	0	0
134	PHY	6243	2005	Engineering Physics-Physics	B.S.	n/a	18	37	60	58
134	PHY	6244	2005	Engineering Physics-Mechanical Systems	B.S.	n/a	20	25	43	68
134	PHY	6245	2005	Engineering Physics-Electrical Systems	B.S.	n/a	21	21	29	38
134	PHY	6592		Engineering Physics/Pre-Engineering		7	10	7	12	16
Engineering Physics Total						99	114	112	148	180
172	MATH	6140		Actuarial Science	B.S.	22	25	22	31	38
Actuarial Science Total						22	25	22	31	38
186	PHY	6220	2001	Biomedical Engineering	B.S.	52	71	71	67	55
Biomedical Engineering Total						52	71	71	67	55
777	Z	6599		Non-Degree Math & Science Undergraduate		1	0	0	0	1
CMS Non-Degree Seeking Total						53	71	71	67	56
888	Z	6598		Math & Science Undecided UG		64	35	18	30	48
CMS Undeclared Total						117	106	89	97	104
TOTAL CMS UG						2,213	2,305	2,175	2,600	2,740

						Graduate Majors				
147	PHY	6630		Engineering Physics	M.S.	6	11	8	4	7
Engineering Physics Total						6	11	8	4	7
169	MATH	6620		Applied Mathematical Sciences-Computer Science	M.S.	5	9	19	13	10
169	MATH	6621		Applied Mathematical Sciences-Mathematics	M.S.	1	1	3	3	8
169	MATH	6622		Applied Mathematical Sciences-Statistics	M.S.	2	2	2	3	6
169	MATH	6623		Applied Mathematical Sciences-Teaching	M.S.	1	2	2	2	2
Applied Math Science Total						9	14	26	21	26
170	BIO	6600		Biology	M.S.	8	8	8	7	8
Biology Total						8	8	8	7	8
179	CHEM	6610		Forensic Sci-Criminalistics	M.S.	18	14	20	18	20
179	CHEM	6611		Forensic Sci-Nursing	M.S.	0	0	1	0	0
179	CHEM	6612		Forensic Sci-Technical Investigations	M.S.	31	33	27	22	15
Forensic Science Total						49	47	48	40	35
777	Z	6999		Non-Degree Math & Science Graduate		14	7	9	5	7
777	Z	699P	2003	Math & Science GR Prerequisites		6	5	0	0	0
CMS Non-Degree Seeking Total						20	12	9	5	7
TOTAL CMS GRAD						92	92	99	77	83

CMS TOTAL **2,305** **2,397** **2,274** **2,677** **2,823**

Undeclared Majors

REGENTS CODE	DEPT	MAJOR CODE	ADDED/ (DELETED)	DESCRIPTION	DEGREE	Undergraduate Majors				
						Fall 2004	Fall 2005	Fall 2006	Fall 2007	Fall 2008
777	Z	CRTF		Teacher Certification UG		7	0	18	8	4
777	Z	PBLV		PB General Level UG		183	186	164	146	133
Non-Degree Seeking Total						190	186	182	154	137
888	Z	0000		Undeclared		4,232	3,818	3,879	2,611	1,806
Undeclared Total						4,232	3,818	3,879	2,611	1,806
TOTAL UNDECLARD MAJORS UG						4,422	4,004	4,061	2,765	1,943
						Graduate Majors				
777	Z	GRLV		Post Masters General Level		20	11	9	39	78
Non-Degree Seeking Total						20	11	9	39	78
888	Z	0000		Undeclared		0	0	0	0	0
Undeclared Total						0	0	0	0	0
TOTAL UNDECLARD MAJORS GRAD						20	11	9	39	78
TOTAL UNDECLARED MAJORS						4,442	4,015	4,070	2,804	2,021

College of Arts, Media, and Design					
Undergraduate	838	924	885	972	1,019
Graduate	25	28	21	27	43
Total	863	952	906	999	1,062
College of Business Administration					
Undergraduate	2,053	2,262	2,254	2,524	2,922
Graduate	220	172	154	164	169
Total	2,273	2,434	2,408	2,688	3,091
College of Education and Professional Studies					
Undergraduate	2,201	2,608	2,646	2,934	3,109
Graduate	876	858	853	950	1,017
Total	3,077	3,466	3,499	3,884	4,126
College of Liberal Arts					
Undergraduate	2,053	2,263	2,130	2,287	2,423
Graduate	216	164	158	158	178
Total	2,269	2,427	2,288	2,445	2,601
College of Mathematics and Science					
Undergraduate	2,213	2,305	2,175	2,600	2,740
Graduate	92	92	99	77	83
Total	2,305	2,397	2,274	2,677	2,823
Undeclared Majors					
Undergraduate	4,422	4,004	4,061	2,765	1,943
Graduate	20	11	9	39	78
Total	4,442	4,015	4,070	2,804	2,021
University Totals					
Undergraduate	13,780	14,366	14,151	14,082	14,156
Graduate	1,449	1,325	1,294	1,415	1,568
Total	15,229	15,691	15,445	15,497	15,724

STUDENT MINORS

UNIVERSITY OF CENTRAL OKLAHOMA

College of Arts, Media, and Design

REGENTS CODE	DEPT	MINOR CODE	ADDED/ (DELETED)	DESCRIPTION	Undergraduate Minors				
					Fall 2004	Fall 2005	Fall 2006	Fall 2007	Fall 2008
003	ART	1017	2002	Art-Art Therapy	4	2	0	0	0
003	ART	1018	2002	Art-Art History	5	8	29	38	24
003	ART	1019		Art	18	16	12	8	10
Art Total					27	26	41	46	34
126	MUSIC	1078	2006	Music-Jazz Studies	0	0	4	7	7
126	MUSIC	1079		Music	23	35	30	21	21
Music Total					23	35	34	28	28
178	TDMA	1139		Theatre Arts	13	21	15	10	15
Theatre Arts Total					13	21	15	10	15
182	DESN	1059		Design	12	14	20	13	19
Design Total					12	14	20	13	19
TOTAL CAMD UG					75	96	110	97	96

College of Business Administration

REGENTS CODE	DEPT	MINOR CODE	ADDED/ (DELETED)	DESCRIPTION	Undergraduate Minors				
					Fall 2004	Fall 2005	Fall 2006	Fall 2007	Fall 2008
001	ACCTG	2019		Accounting	9	17	15	16	11
Accounting Total					9	17	15	16	11
007	GBUSN	2099		Business Administration	216	228	271	295	313
Business Administration Total					216	228	271	295	313
016	FIN	2067	2008	Finance-Real Estate	0	0	0	0	5
016	FIN	2069	2007	Finance-Insurance	0	0	0	2	3
016	FIN	2079		Finance	9	9	12	11	17
Finance Total					9	9	12	13	25
021	MRKTG	2158	2008	Marketing-Professional Selling	0	0	0	0	1
021	MRKTG	2159		Marketing	21	31	59	51	51
Marketing Total					21	31	59	51	52
029	ECON	2039		Economics	12	9	10	15	15
Economics Total					12	9	10	15	15
176	ISOM	2119	2007	Info & Oper Mngt-Mangement Information Systems	0	0	0	0	1
Information and Operation Management Total					0	0	0	0	1
777	MIL SCI	2179		Military Science	12	14	16	22	15
Military Science Total					12	14	16	22	15
TOTAL CBA UG					279	308	383	412	432

College of Education and Professional Studies

REGENTS CODE	DEPT	MINOR CODE	ADDED/ (DELETED)	DESCRIPTION	Undergraduate Minors				
					Fall 2004	Fall 2005	Fall 2006	Fall 2007	Fall 2008
108	KINES	3119		Community Health	9	15	8	6	11
Community Health Total					9	15	8	6	11
113	HESCI	3098		Nutrition	8	14	13	16	14
113	HESCI	3099		Human Environmental Science	11	11	12	14	16
Nutrition, Dietetics, and Food Management Total					19	25	25	30	30
141	PSYCH	3319		Psychology	46	56	59	56	73
Psychology Total					46	56	59	56	73
183	HESCI	3079		Fashion Marketing	6	6	13	9	6
Fashion Marketing Total					6	6	13	9	6
TOTAL CEPS UG					80	102	105	101	120

College of Liberal Arts

REGENTS CODE	DEPT	MINOR CODE	ADDED/ (DELETED)	DESCRIPTION	Undergraduate Minors				
					Fall 2004	Fall 2005	Fall 2006	Fall 2007	Fall 2008
028	SOCIO	5299		Criminal Justice	34	29	40	26	30
Criminal Justice Total					34	29	40	26	30
097	ENG	5058		English-Creatative Studies	8	13	18	16	22
097	ENG	5059		English	15	12	14	14	19
097	ENG	5569		Ethnic Studies	1	1	2	2	3
097	ENG	5570		Film Studies	8	7	8	7	9
097	ENG	5572		Women's Studies	7	7	3	1	4
English Total					39	40	45	40	57
106	HIST	5119		Geography	2	3	4	7	7
Geography Total					2	3	4	7	7
109	HIST	5139		History	19	19	16	23	33
History Total					19	19	16	23	33
118	MCOM	5211	2006	Mass Communication-Journalism	0	0	1	4	2
118	MCOM	5212	2006	Mass Communication-Advertising	0	0	3	1	13
118	MCOM	5213	2006	Mass Communication-Photographic Arts	0	0	4	7	11
118	MCOM	5214	2006	Mass Communication-Public Relations	0	0	2	3	4
118	MCOM	5216	(2006)	Journalism-Public Relations	20	18	12	6	2
118	MCOM	5217	(2006)	Journalism-Photographic Arts	6	4	7	6	6
118	MCOM	5218	(2006)	Journalism-Advertising	19	18	17	6	6
118	MCOM	5219	(2006)	Journalism-General	11	6	3	2	0
Mass Communications Total					56	46	49	35	44
124	MLANG	5237		Modern Language-Spanish	65	75	79	71	84
124	MLANG	5238		Modern Language-German	7	6	9	3	6
124	MLANG	5239		Modern Language-French	6	9	12	13	15
Modern Languages Total					78	90	100	87	105

College of Liberal Arts

REGENTS CODE	DEPT	MINOR CODE	ADDED/ (DELETED)	DESCRIPTION	Undergraduate Minors				
					Fall 2004	Fall 2005	Fall 2006	Fall 2007	Fall 2008
125	MLANG	5568		Asian Studies	5	4	6	5	3
Modern Language Education Total					5	4	6	5	3
130	MCOM	5019	(2006)	Communication	33	34	28	20	12
130	MCOM	5209		Mass Communication-Organizational Communication	0	0	2	1	1
130	MCOM	5210	2006	Mass Communication-Communication	0	0	7	3	9
130	MCOM	5215	2006	Mass Communication-Public Discourse	0	0	0	0	0
Mass Communications Total					33	34	37	24	22
132	HUM	5197	2008	Philosophy-Classical Studies in Latin	0	0	0	0	1
132	HUM	5198		Philosophy	13	15	25	20	21
132	HUM	5199		Humanities	18	21	13	24	20
132	HUM	5571		Religious Studies	2	4	7	10	9
Philosophy Total					33	40	45	54	51
137	PLTSC	5275		Political Science-Public Administration	3	5	6	4	10
137	PLTSC	5276		Political Science-Pre-Law	11	9	15	9	15
137	PLTSC	5277		Political Science-International Relations	3	4	3	4	5
137	PLTSC	5278		Political Science-Global Studies	2	2	1	3	3
137	PLTSC	5279		Political Science-General	7	8	5	9	4
Political Science Total					26	28	30	29	37
145	SOCIO	5318		Sociology-Substance Abuse Studies	27	25	19	17	11
145	SOCIO	5319		Sociology	79	70	87	100	106
Sociology Total					106	95	106	117	117
TOTAL CLA UG					431	428	478	447	506

College of Mathematics and Science

REGENTS CODE	DEPT	MINOR CODE	ADDED/ (DELETED)	DESCRIPTION	Undergraduate Minors				
					Fall 2004	Fall 2005	Fall 2006	Fall 2007	Fall 2008
005	BIO	6019		Biology	33	42	58	69	58
Biology Total					33	42	58	69	58
025	CHEM	6079		Chemistry	31	46	42	36	27
Chemistry Total					31	46	42	36	27
027	COMSC	6119		Computer Science	9	10	6	7	6
Computer Science Total					9	10	6	7	6
122	MATH	6178		Statistics	0	0	1	0	0
122	MATH	6179		Mathematics	20	25	27	22	26
Mathematics Total					20	25	28	22	26
134	PHY	6259		Engineering Physics	4	7	2	2	7
Engineering Physics Total					4	7	2	2	7
TOTAL CMS UG					97	130	136	136	124

Other Minors

REGENTS CODE	DEPT	MINOR CODE	ADDED/ (DELETED)	DESCRIPTION	Undergraduate Minors				
					Fall 2004	Fall 2005	Fall 2006	Fall 2007	Fall 2008
777	Z	7019	2006	Leadership	0	0	11	21	42
Leadership Total					0	0	11	21	42
TOTAL OTHER MINORS UG					0	0	11	21	42

University Totals

	Fall 2004	Fall 2005	Fall 2006	Fall 2007	Fall 2008
College of Arts, Media, and Design Undergraduate Minors	75	96	110	97	96
College of Business Administration Undergraduate Minors	279	308	383	412	432
College of Education and Professional Studies Undergraduate Minors	80	102	105	101	120
College of Liberal Arts Undergraduate Minors	431	428	478	447	506
College of Mathematics and Science Undergraduate Minors	97	130	136	136	124
Other Minors Undergraduate Minors	0	0	11	21	42
University Totals Undergraduate Minors	962	1,064	1,223	1,214	1,320

MISCELLANEOUS

UNIVERSITY OF CENTRAL OKLAHOMA

Campus Buildings	109
Campus Usage-Academic	110
Library	111
Off-Campus Enrollment	112
On Campus Grants	113
External Grants	114
Accreditations	115

CAMPUS BUILDINGS

UNIVERSITY OF CENTRAL OKLAHOMA

Building	Year of Completion /Acquisition	Construction Costs	Gross Square Feet	Assignable Square Feet	% Assign Sq Ft
Academic, Classroom/Laboratory/Office					
ART BUILDING	1952	\$275,000	29,517	19,769	67%
BUSINESS BUILDING	1962, 1996	\$1,872,900	50,053	29,022	58%
COMMUNICATIONS	1956, 1981, 1996	\$1,302,079	43,899	33,770	77%
COYNER HEALTH SCIENCE	1984	\$964,460	19,973	11,810	59%
EDUCATION	1996	\$4,200,000	69,636	33,201	48%
EVANS HALL	1914, 1989	\$753,400	24,168	15,400	64%
HAMILTON FIELD HOUSE	1963	\$1,451,611	91,688	48,206	53%
HEALTH AND P.E.	1958	\$177,702	12,301	8,209	67%
HOWELL HALL	1949, 1997	\$9,635,086	159,870	81,018	51%
HUMAN ENVIRONMENTAL SCIENCE	1967	\$1,217,160	27,019	18,520	69%
JAZZ LAB	2001	\$1,200,000	18,806	18,806	100%
LIBERAL ARTS	1967	\$2,177,351	81,855	72,235	88%
MATH AND COMPUTER SCIENCE	1982	\$992,056	22,885	16,566	72%
MUSIC	1957	\$845,599	45,095	23,578	52%
OLD NORTH	1893	\$832,000	33,201	0	0%
THATCHER HALL	1937, 1997	\$632,444	59,395	43,587	73%
WANTLAND HALL	1938	\$105,000	37,451	16,823	45%
Total		\$28,633,848	826,812	490,520	59%
Administration, Public, and Student Service					
AYERS APARTMENTS	1993	\$20,000	941	941	100%
BOILER PLANT BUILDING	1929	\$105,000	4,517	1,110	25%
CENTRAL CAFETERIA	1964	\$919,800	20,584	9,323	45%
CENTRAL PLANT	1996	\$6,900,000	6,845	70	1%
CHAMBERS LIBRARY	1966	\$4,641,982	280,847	210,661	75%
CLUB HOUSE	1998	\$24,815	3,243	2,047	63%
DEPARTMENT OF STUDENT HOUSING	1953	\$48,200	2,924	2,155	74%
FACILITIES MANAGEMENT	1968	\$195,215	35,875	28,400	79%
LILLARD ADMINISTRATION BUILDING	1962	\$2,012,895	50,609	25,733	51%
MITCHELL HALL	1926, 1997	\$136,250	29,277	16,993	58%
PRESIDENTS HOUSE #607					
PRESIDENTS RESIDENCE #609			8,698		
PRESIDENT'S OLD HOUSE ANNEX	1960	\$50,000	2,069	1,573	76%
PUBLIC SAFETY BUILDING	1952	\$28,267	2,572	1,438	56%
SCENE SHOP	1950	\$17,340	4,369	4,003	92%
STEPHENSON PARK THEATER	2001	\$300,000	15,659	15,659	100%
TOWER BUILDING	1965	\$2,003	312	39	13%
TRANSMITTER, RADIO SHACK	1989	\$26,989	400	320	80%
UNIVERSITY CENTER	1965, 1997	\$9,920,560	266,371	163,306	61%
UNIVERSITY HOUSE	1912	\$107,000	2,950	1,803	61%
WANTLAND STADIUM	1963	\$96,751	9,850	4,256	43%
WELLNESS CENTER	2002	\$9,000,000	112,783	55,492	49%
Y CHAPEL	1949	\$38,409	1,946	1,475	76%
Total		\$34,591,476	863,641	546,797	63%
Student Housing					
BRONCHO APARTMENTS (4)	1993	\$20,000	5,384	5,384	100%
CENTRAL PLAZA	2005		99,870	97,743	98%
MURDAUGH HALL	1937	\$513,279	80,574	54,581	68%
UNIVERSITY COMMONS BLDG 1	1998	\$491,728	58,715	58,715	100%
UNIVERSITY COMMONS BLDG 2	1998	\$490,472	66,529	58,565	88%
UNIVERSITY COMMONS BLDG 3	1998	\$492,472	66,408	58,865	89%
UNIVERSITY SUITES	2001	\$10,500,000	78,619	60,281	77%
WEST HALL	1961	\$1,530,112	82,109	69,001	84%
Total		\$14,038,063	538,208	463,135	86%
Grand Total		\$77,263,387	2,228,661	1,500,452	67%

CAMPUS USAGE - ACADEMIC
UNIVERSITY OF CENTRAL OKLAHOMA

Academic Facility Analysis by Room Usage

Use	1997-98	1999-2000	2004-05	2006-07	2007-08	Percent of Total
Classroom	156	144	146	133	140	49.3%
Seminar/Spec	8	5	5	11	4	1.4%
Lecture	3	3	3	4	4	1.4%
Laboratories	29	62	61	46	49	17.3%
Special Labs	64	63	63	52	54	19.0%
Ind Study Labs	41	21	21	14	14	4.9%
Research	15	3	3	13	11	3.9%
Special Use	8	14	14	8	8	2.8%
Total	324	315	316	281	284	100.0%

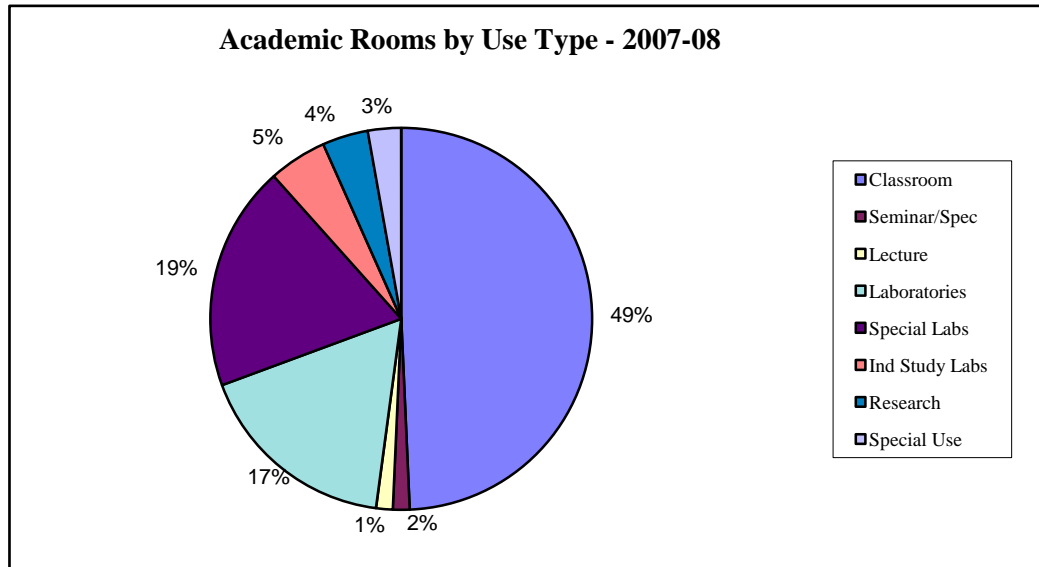

Academic Rooms by Student Capacity

Capacity Range	1997-98	1999-2000	2004-05	2006-07	2007-08	Percent of Total
0-9	84	104	106	99	90	31.7%
10-19	31	23	24	10	11	3.9%
20-29	27	18	18	14	22	7.7%
30-39	42	39	45	53	72	25.4%
40-49	92	84	89	81	71	25.0%
50-59	26	24	17	4	6	2.1%
60-69	12	11	6	9	2	0.7%
70-79	2	3	1	2	0	0.0%
80-89	1	2	2	1	1	0.4%
90-99	3	3	6	3	6	2.1%
100-up	4	4	2	5	3	1.1%
Total	324	315	316	281	284	100.0%

	2000	2002	2004	2006	2008
Total Operating Expenditure	\$2,738,612	\$2,750,989	\$3,009,984	\$3,500,997	\$3,885,027
General Circulation Transactions	128,762	58,570	58,008**	51,426	73,410
Gate Count (per week)	13,815	16,513	19,304	16,685	19,131
Public Service Hours (per week)	87.5	99.0	99.0	99.0	99.0
Books, Serial Backfiles and Other Paper Materials (includes Gov't Documents)	438,975	460,910	470,409**	396,916	514,007
E-books*			22,817	28,546	29,159
Microforms	650,813	865,235	563,559	576,390	584,995
Audiovisual Materials*			53,981	52,020	28,073
Current Serial Subscriptions	5,244	4,347	3,130	22,555	29,089
Electronic Reference Sources and Aggregation Services*			96	120	125
Interlibrary Loans Provided	6,581	10,723	6,188	8,121	6,665
Interlibrary Loans Received	7,117	6,568	8,260	21,987	17,836

* Substantial changes in the survey design occurred for the 2006 collection. These items were not collected, or were collected in a different format, prior to this survey.

** These items have been updated from previous surveys due to the nature of the changes in the 2006 survey.

The IPEDS Library Survey is conducted every other year.

DISTANCE / OFF-CAMPUS ENROLLMENT**UNIVERSITY OF CENTRAL OKLAHOMA**

	Sum - Spr 2003-04	Sum - Spr 2004-05	Sum - Spr 2005-06	Sum - Spr 2006-07	Sum - Spr 2007-08
DEGREE SITES					
UCO at Rose State					
Courses Offered	8	12	9	16	37
Hours Offered	24	35	27	47	106
Enrollment	150	219	169	324	704
Credit Hours Produced	450	654	507	967	1,963
INTEGRIS					
Courses Offered	na	na	na	6	8
Hours Offered	na	na	na	20	26
Enrollment	na	na	na	55	123
Credit Hours Produced	na	na	na	198	402
DISTANCE / OFF-CAMPUS SITES					
Downtown Consortium					
Courses Offered	18	20	19	20	19
Hours Offered	54	60	57	60	56
Enrollment	285	252	225	167	180
Credit Hours Produced	855	756	675	501	523
Interactive Video					
Courses Offered	15	12	12	13	13
Hours Offered	45	36	36	39	39
Enrollment	277	151	131	84	94
Credit Hours Produced	831	453	393	252	282
OKC Community College					
Courses Offered	1	3	3	2	2
Hours Offered	3	9	9	6	6
Enrollment	9	46	70	46	42
Credit Hours Produced	27	138	210	138	126
WWW / Internet					
Courses Offered	95	98	116	147	216
Hours Offered	270	288	342	426	639
Enrollment	1,637	1,748	2,204	2,750	4,467
Credit Hours Produced	4,677	5,018	6,423	7,979	13,245
Other Off-Campus					
Courses Offered	27	21	22	22	37
Hours Offered	85	63	62	64	91
Enrollment	305	304	174	251	526
Credit Hours Produced	948	905	502	729	1,534
Grand Total					
Courses Offered	164	166	181	226	332
Hours Offered	481	491	533	662	963
Enrollment	2,663	2,720	2,973	3,677	6,136
Credit Hours Produced	7,788	7,924	8,710	10,764	18,075

ON CAMPUS RESEARCH FUNDING
UNIVERSITY OF CENTRAL OKLAHOMA

On Campus Grants (Internally Funded)

College	2003-04	2004-05	2005-06	2006-07	2007-08
Arts, Media & Design	\$10,000	\$11,660	\$3,186	\$0	\$8,894
Business Administration	\$2,400	\$0	\$0	\$0	\$0
Education & Professional Studies	\$0	\$12,268	\$0	\$16,848	\$575
Liberal Arts	\$10,000	\$4,500	\$5,300	\$0	\$6,875
Mathematics & Science	\$55,008	\$35,705	\$32,847	\$54,043	\$66,932
Total	\$77,408	\$64,133	\$41,333	\$70,891	\$83,276

On Campus Grants - Faculty Participation

College	2003-04	2004-05	2005-06	2006-07	2007-08
Arts, Media & Design	2	2	2	0	2
Business Administration	2	0	0	0	0
Education & Professional Studies	0	2	0	3	1
Liberal Arts	2	3	3	0	1
Mathematics & Science	11	7	7	13	15
Total	17	14	12	16	19

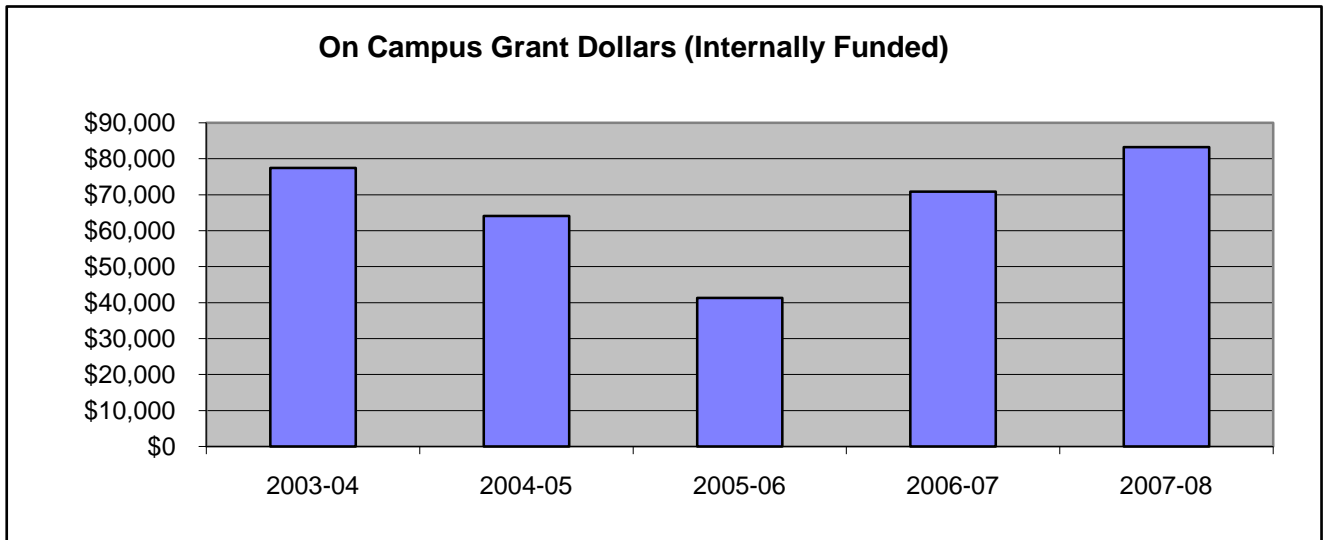

EXTERNAL RESEARCH FUNDING
UNIVERSITY OF CENTRAL OKLAHOMA

Externally Funded Grants

	2003-04	2004-05	2005-06	2006-07	2007-08
Direct UCO Grants					
Arts, Media & Design	\$13,500	\$0	\$0	\$111,977	\$0
Business Administration	\$226,210	\$213,422	\$6,720	\$173,018	\$151,507
Education & Professional Studies	\$845,298	\$817,234	\$167,278	\$112,533	\$348,759
Liberal Arts	\$29,315	\$132,127	\$152,000	\$0	\$0
Mathematics & Science	\$814,562	\$461,173	\$792,206	\$900,565	\$801,668
Office of Research and Grants	\$1,535,572	\$1,552,240	\$811,100	\$860,384	\$746,207
Ctr for Professional and Distance Educ	\$71,604	\$165,409	\$178,350	\$0	\$0
Forensic Science Institute	na	na	na	na	\$233,825
Other Areas	\$126,823	\$145,144	\$511,581	\$432,896	\$335,233
Total	\$3,662,884	\$3,486,749	\$2,619,235	\$2,591,373	\$2,617,199
Grants Passing Through UCO Foundation					
Arts, Media & Design					\$785,000
Mathematics & Science					\$26,190
Administration & Finance					\$96,470
Total					\$907,660
Grand Total					\$3,524,859

Externally Funded Grants - Faculty Participation

	2003-04	2004-05	2005-06	2006-07	2007-08
Arts, Media & Design	2	0	0	8	2
Business Administration	3	0	1	0	0
Education & Professional Studies	20	15	10	9	21
Liberal Arts	1	3	1	0	0
Mathematics & Science	10	22	20	26	30
Office of Research and Grants	25	42	10	7	26
Ctr for Professional and Distance Educ	0	0	2	0	0
Forensic Science Institute	na	na	na	na	0
Other Areas	1	1	4	1	6
Total	62	83	48	51	85

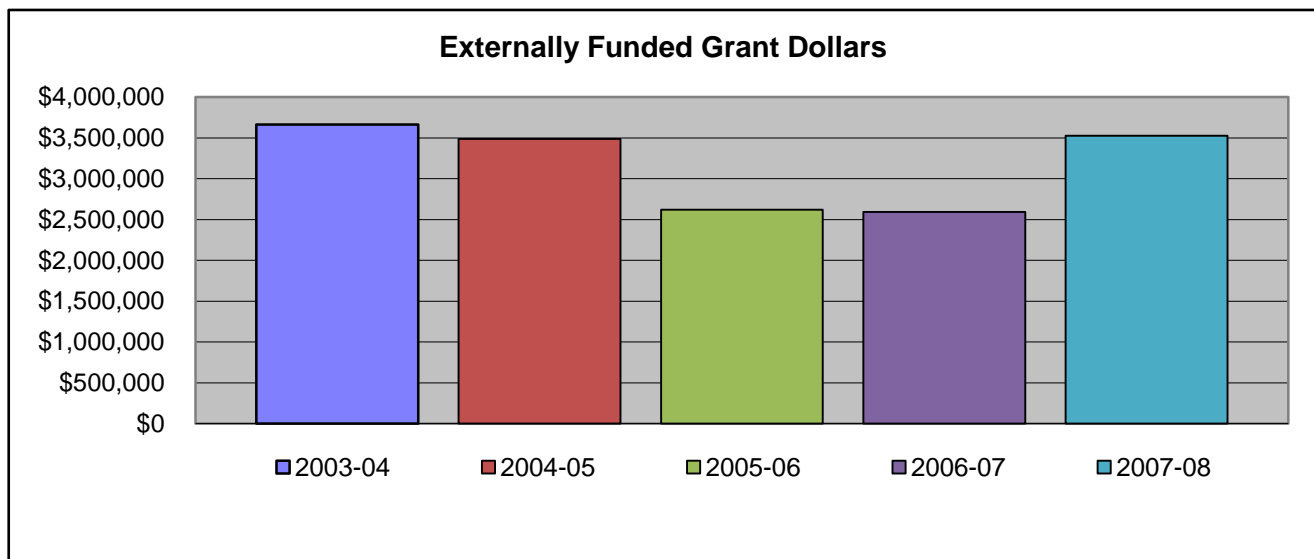

ACCREDITATIONS

UNIVERSITY OF CENTRAL OKLAHOMA

	Accreditation Agency	Unit Accredited
University	Higher Learning Commission (HLC)	UCO - All
	State Accrediting Agency (SAA)	Veterans
College of Arts, Media, and Design	Council for Interior Design Accreditation (CIDA)	Design
	National Association of Schools of Music (NASM)	Music
College of Business Administration	Association of Collegiate Business Schools & Programs (ACBSP)	College of Business Administration
	Professional Golf Association of America (PGA)	Professional Golf Management
College of Education and Professional Studies	American Dietetic Association (ADA)	Nutrition and Food Management
	American Speech-Language-Hearing Association (ASHA)	Speech/Language Pathology
	National Association for the Education of Young Children (NAEYC)	Child Study Center
	National Council for Accreditation of Teacher Education (NCATE)	College of Education and Professional Studies
	National Council on Family Relations	Family Life Education Program
	Oklahoma Commission for Teacher Preparation	College of Education and Professional Studies
College of Mathematics and Science	American Board of Funeral Service Education (ABFSE)	Funeral Service
	American Chemical Society (ACS)	Chemistry
	Accreditation Board for Engineering and Technology (ABET)	Computer Science (BS), Engineering Physics, Biomedical Engineering
	National League for Nursing Accrediting Commission (NLNAC)	Nursing
	Oklahoma Board of Nursing (OBN)	Nursing

STATE SYSTEM
UNIVERSITY OF CENTRAL OKLAHOMA

Enrollment at Oklahoma Institutions	117
First Time Freshmen Enrollment	118
State Appropriations	119
Administrative Cost Percentages	120
Student Percentage of E&G Budget	121
State Appropriations per FTE Student by Institution	122

STUDENT ENROLLMENT AT OKLAHOMA INSTITUTIONS

UNIVERSITY OF CENTRAL OKLAHOMA

	Fall Headcount				
	2004	2005	2006	2007	2008
OU-Main Campus	27,280	26,473	25,521	25,704	25,680
OSU-Main Campus	23,330	23,165	22,999	22,693	22,449
Total Comprehensives	50,610	49,638	48,520	48,397	48,129
UCO	15,574	15,953	15,723	15,753	15,724
ECU	4,691	4,571	4,506	4,479	4,360
NSU	9,562	9,702	9,538	9,261	8,833
NWOSU	2,200	2,078	2,010	2,052	2,097
SEOSU	4,070	4,075	3,872	4,002	3,889
SWOSU	5,426	5,202	5,260	5,103	4,945
CAMERON	5,779	5,780	5,589	5,366	5,341
LANGSTON	3,092	3,130	2,944	2,975	3,009
PANHANDLE	1,277	1,144	1,136	1,152	1,226
ROGERS ST	3,778	3,884	4,039	4,014	3,979
USAO	1,419	1,449	1,507	1,268	1,167
Total Regionals	56,868	56,968	56,124	55,425	54,570

	Fall FTE*				
	2004	2005	2006	2007	2008
OU-Main Campus	21,691	21,394	22,076	20,700	20,602
OSU-Main Campus	19,353	19,387	19,192	18,860	18,472
Total Comprehensives	41,044	40,781	41,268	39,560	39,074
UCO	11,923	12,297	12,021	11,956	11,823
ECU	3,682	3,604	3,548	3,540	3,457
NSU	7,760	7,698	7,582	7,339	6,949
NWOSU	1,797	1,670	1,590	1,624	1,665
SEOSU	3,263	3,315	3,108	3,168	3,103
SWOSU	4,691	4,499	4,482	4,360	4,233
CAMERON	4,127	4,101	4,003	3,870	3,835
LANGSTON	2,509	2,551	2,355	2,440	2,410
PANHANDLE	1,143	1,022	1,013	1,041	1,095
ROGERS ST	2,572	2,648	2,694	2,796	2,809
USAO	1,062	1,089	1,068	995	952
Total Regionals	44,529	44,494	43,464	43,129	42,331

*Excludes concurrent high school enrollments as per the definition of standards in federal reporting procedures.

FIRST TIME FRESHMEN ENROLLMENT AT OKLAHOMA INSTITUTIONS

UNIVERSITY OF CENTRAL OKLAHOMA

	Fall First Time Freshmen Enrollment*				
	2004	2005	2006	2007	2008
OU-Main Campus	3,614	3,245	3,342	3,883	3,083
OSU-Main Campus	3,264	3,315	3,236	3,209	3,073
Total Comprehensives	6,878	6,560	6,578	7,092	6,156
UCO	2,148	2,119	2,129	2,112	2,070
ECU	653	572	639	541	544
NSU	1,258	1,102	1,125	1,017	999
NWOSU	306	274	242	338	323
SEOSU	630	619	616	662	612
SWOSU	1,067	885	848	909	916
CAMERON	925	926	953	953	943
LANGSTON	568	628	530	499	587
PANHANDLE	195	207	255	275	288
ROGERS ST	920	946	832	831	765
USAO	262	282	243	225	224
Total Regionals	8,932	8,560	8,412	8,362	8,271

* Excludes concurrent high school enrollments as per the definition of standards in federal reporting procedures.

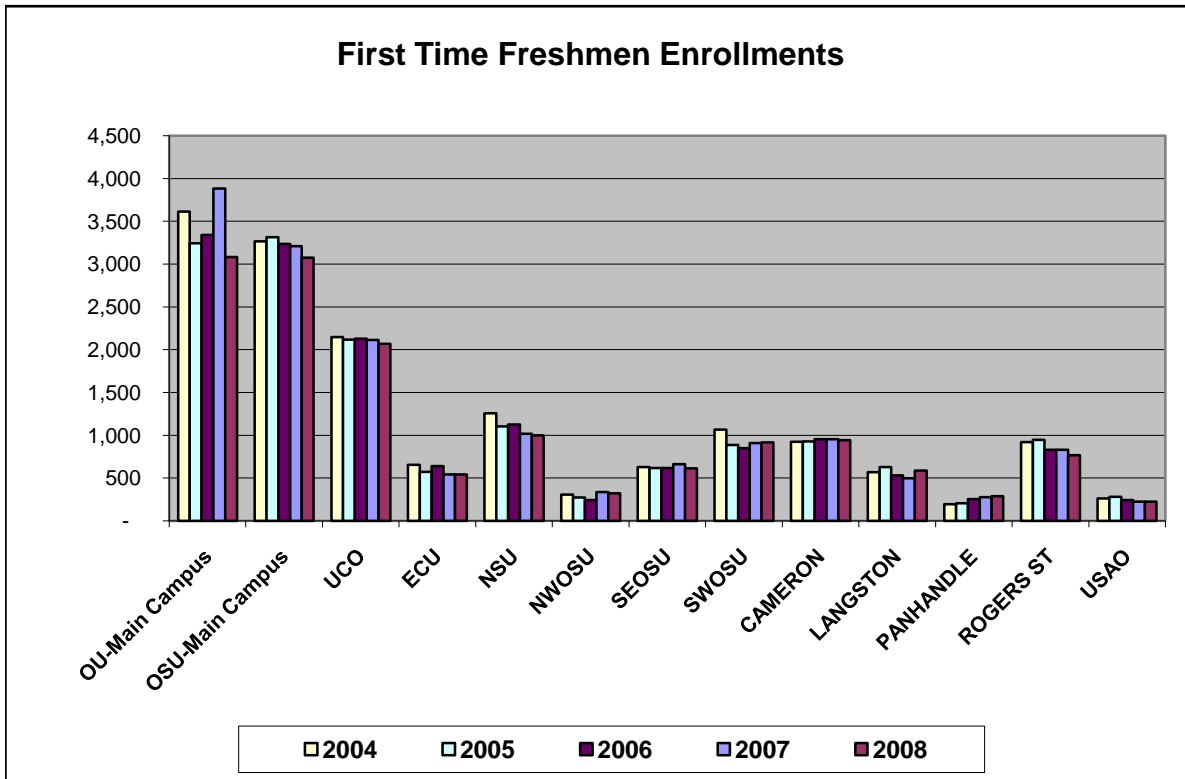

STATE APPROPRIATIONS BY INSTITUTION

UNIVERSITY OF CENTRAL OKLAHOMA

Institution	2004-05	2005-06	2006-07	2007-08	2008-09
OU-Main Campus	\$115,806,348	\$121,729,431	\$136,330,363	\$140,545,262	\$144,369,280
OSU-Main Campus	\$106,151,667	\$111,705,323	\$123,311,554	\$127,012,514	\$129,702,110
Comprehensives	\$221,958,015	\$233,434,754	\$259,641,917	\$267,557,776	\$274,071,390
UCO	\$42,329,822	\$45,408,297	\$53,998,305	\$55,620,342	\$56,426,203
ECU	\$15,155,480	\$16,099,161	\$17,938,197	\$18,496,985	\$18,791,057
NSU	\$31,732,547	\$33,813,528	\$37,671,715	\$38,697,166	\$39,271,027
NWOSU	\$8,483,581	\$8,959,681	\$10,445,294	\$10,686,357	\$10,847,421
SEOSU	\$15,056,107	\$17,502,471	\$19,476,194	\$19,964,796	\$20,242,638
SWOSU	\$19,553,965	\$21,019,467	\$23,379,896	\$23,992,509	\$24,358,129
CAMERON	\$18,332,701	\$19,998,001	\$22,123,506	\$22,717,388	\$23,119,327
LANGSTON	\$15,091,916	\$15,983,330	\$17,690,182	\$18,238,172	\$18,552,748
PANHANDLE	\$6,158,598	\$6,772,989	\$7,348,445	\$7,503,419	\$7,621,213
ROGERS ST	\$11,432,047	\$12,452,785	\$14,135,323	\$14,591,532	\$14,860,640
USAO	\$6,152,100	\$6,460,350	\$7,157,424	\$7,373,773	\$7,516,580
Four Year Institutions	\$189,478,864	\$204,470,060	\$231,364,481	\$237,882,439	\$241,606,983

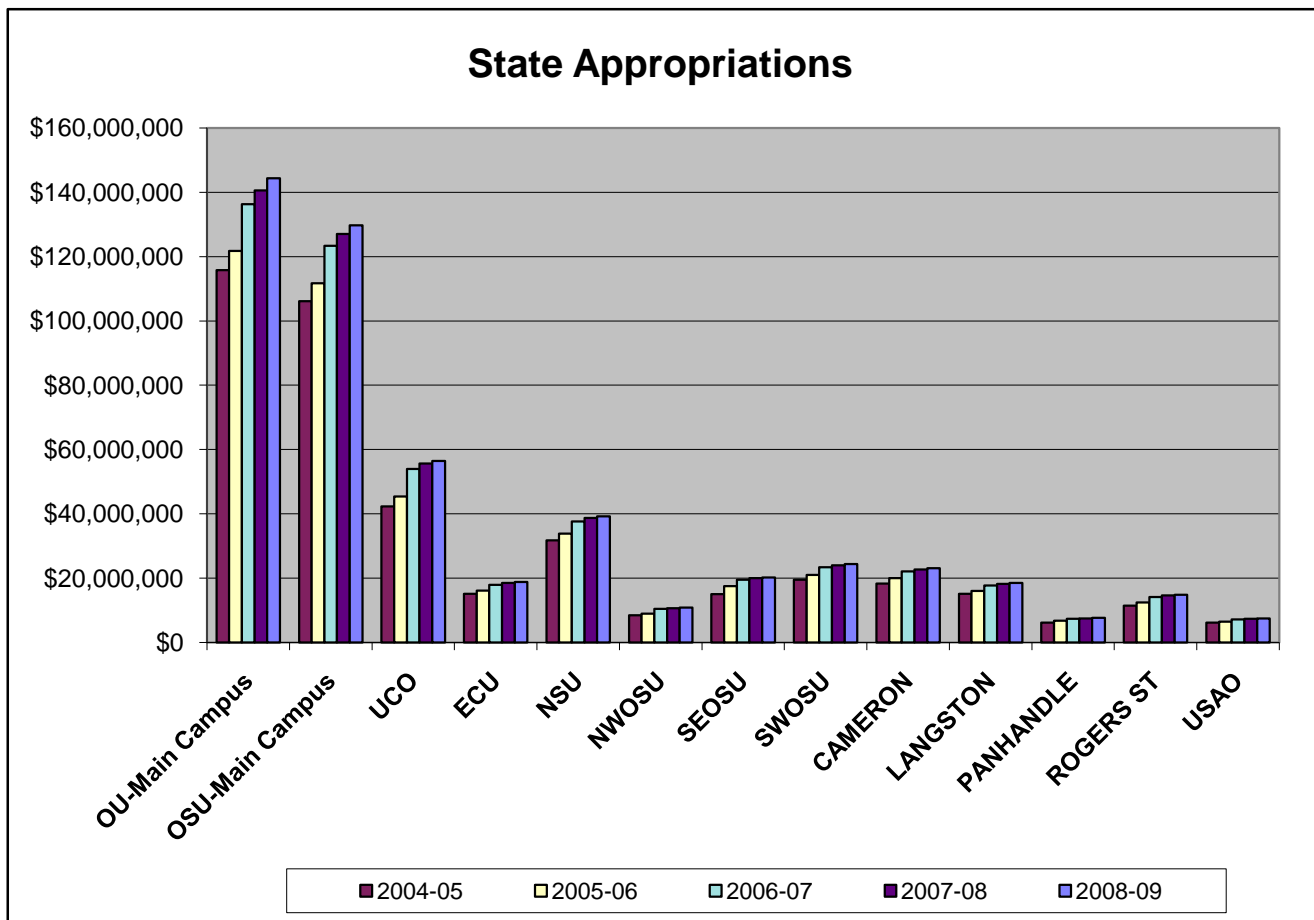

ADMINISTRATIVE COST PERCENTAGES

UNIVERSITY OF CENTRAL OKLAHOMA

Institution	Inst. Support % FY 05	Inst. Support % FY 06	Inst. Support % FY 07	Inst. Support % FY 08	Inst. Support % FY 09	FY 09* Cap
OU	4.8%	4.7%	4.7%	4.7%	4.7%	10.0%
OSU	5.1%	5.4%	5.5%	5.6%	5.5%	10.0%
UCO	8.9%	8.9%	9.0%	8.4%	8.4%	13.0%
ECU	9.4%	9.4%	10.8%	10.1%	9.9%	13.0%
NSU	8.1%	8.6%	9.1%	9.1%	8.8%	13.0%
NWOSU	8.1%	8.4%	8.1%	7.9%	7.7%	16.0%
SEOSU	8.0%	8.3%	8.1%	7.9%	8.5%	13.0%
SWOSU	6.5%	6.5%	6.8%	6.6%	6.9%	13.0%
CAMERON	9.7%	9.4%	8.7%	9.1%	9.4%	13.0%
LANGSON	12.6%	14.5%	14.1%	12.0%	12.1%	16.0%
PANHANDLE	12.4%	11.0%	11.9%	12.3%	12.2%	16.0%
ROGERS ST	12.5%	11.8%	10.9%	11.4%	10.6%	16.0%
USAO	13.0%	12.9%	14.6%	14.6%	14.4%	16.0%

* Cap has changed over the years and is different for each tier.

Administrative Costs Percentage, FY 2009

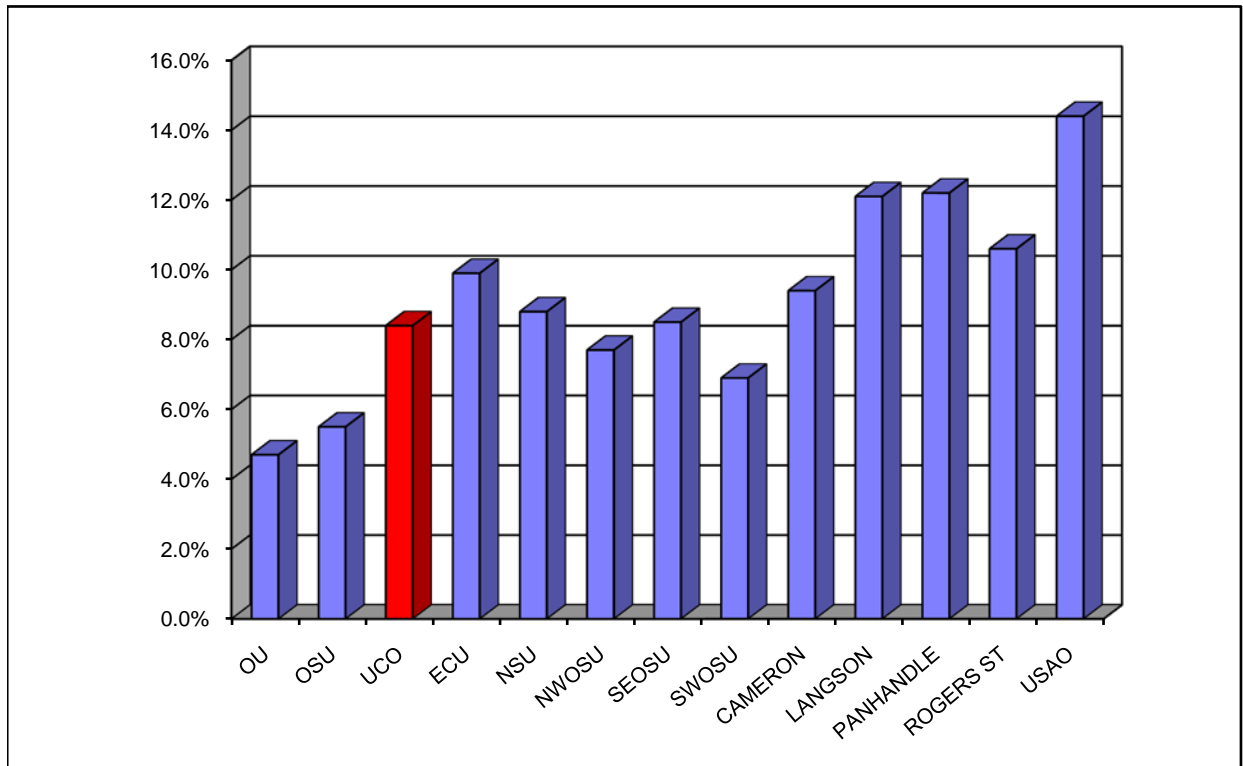

STUDENT PERCENTAGE OF E & G BUDGET

UNIVERSITY OF CENTRAL OKLAHOMA

Institution	FY 02-03	FY 03-04	FY 04-05	FY 05-06	FY 06-07
OU	32.3%	39.1%	29.0%	29.3%	28.8%
OSU	34.0%	40.1%	35.4%	35.0%	32.8%
UCO	38.8%	43.2%	39.6%	43.8%	41.4%
ECU	33.4%	36.6%	33.1%	33.4%	31.7%
NSU	34.1%	39.4%	35.3%	35.6%	38.3%
NWOSU	33.2%	39.7%	36.2%	37.1%	36.1%
SEOSU	36.3%	41.4%	35.6%	33.8%	37.3%
SWOSU	36.3%	40.8%	35.6%	37.8%	38.7%
CAMERON	34.5%	41.2%	37.2%	36.5%	35.6%
LANGSTON	29.6%	33.0%	28.5%	30.5%	28.5%
PANHANDLE	36.7%	39.8%	39.7%	37.2%	28.4%
ROGERS ST	30.1%	36.1%	28.0%	27.7%	25.7%
USAO	27.9%	32.7%	28.6%	28.0%	35.1%
Comprehensives	33.0%	39.5%	31.8%	31.7%	30.6%
Regionals	34.9%	39.8%	35.5%	36.7%	36.4%
Next Highest Inst.	36.7%	41.4%	37.2%	37.8%	38.7%
UCO	38.8%	43.2%	39.6%	43.8%	41.4%

Student Percentage of Total E & G Budget, FY 2006-07

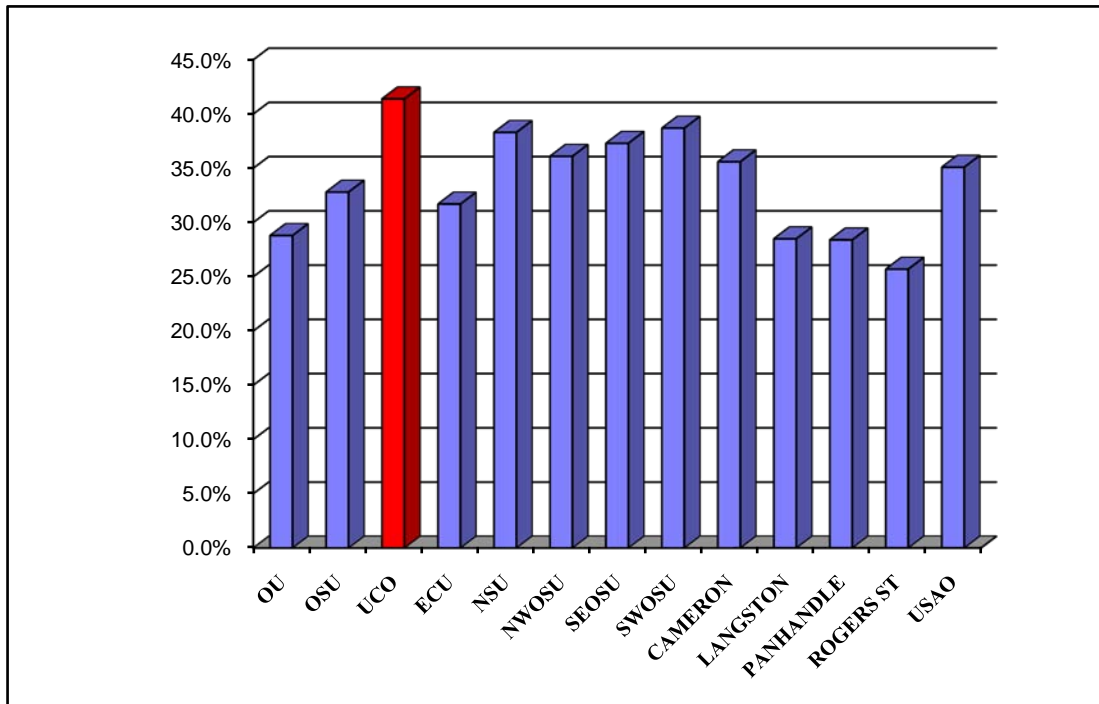

STATE APPROPRIATIONS PER FTE STUDENT BY INSTITUTION

UNIVERSITY OF CENTRAL OKLAHOMA

	State Approp. per FTE Student 2002-03	State Approp. per FTE Student 2003-04	State Approp. per FTE Student 2004-05	State Approp. per FTE Student 2005-06	State Approp. per FTE Student 2006-07
OU	\$ 5,313.75	\$ 5,092.62	\$ 5,161.68	\$ 5,671.43	\$ 6,542.11
OSU	\$ 5,781.17	\$ 5,570.73	\$ 5,719.69	\$ 5,978.66	\$ 6,652.39
Comprehensives:	\$ 5,529.21	\$ 5,310.52	\$ 5,413.41	\$ 5,812.51	\$ 6,593.25
UCO	\$ 3,534.74	\$ 3,631.18	\$ 3,497.86	\$ 3,702.18	\$ 4,546.77
ECU	\$ 3,998.01	\$ 3,959.54	\$ 3,839.62	\$ 4,155.82	\$ 4,693.02
NSU	\$ 4,214.03	\$ 3,961.87	\$ 4,030.13	\$ 4,349.26	\$ 4,862.71
NWOSU	\$ 5,016.27	\$ 4,630.20	\$ 4,595.89	\$ 4,995.68	\$ 6,123.49
SEOSU	\$ 4,545.80	\$ 4,319.90	\$ 4,389.52	\$ 5,424.85	\$ 5,933.21
SWOSU	\$ 4,235.54	\$ 4,036.86	\$ 4,067.89	\$ 4,533.59	\$ 5,038.79
CAMERON	\$ 4,320.08	\$ 4,164.00	\$ 3,997.54	\$ 4,457.87	\$ 5,005.39
LANGSTON	\$ 5,628.65	\$ 5,868.93	\$ 5,743.14	\$ 6,084.05	\$ 7,183.28
PANHANDLE	\$ 5,820.14	\$ 6,056.54	\$ 5,616.01	\$ 6,554.96	\$ 7,129.32
ROGERS ST	\$ 4,816.21	\$ 4,375.00	\$ 4,243.66	\$ 4,524.99	\$ 5,192.21
USAO	\$ 5,150.50	\$ 5,241.96	\$ 5,358.80	\$ 5,770.56	\$ 6,377.10
4-year Universities:	\$ 4,261.01	\$ 4,171.76	\$ 4,104.16	\$ 4,488.69	\$ 5,161.89
CASC	\$ 2,668.24	\$ 2,501.03	\$ 2,350.80	\$ 2,730.44	\$ 3,458.86
CONNORS	\$ 3,312.79	\$ 3,128.35	\$ 3,242.94	\$ 3,620.89	\$ 4,293.13
EASTERN	\$ 3,784.47	\$ 3,725.53	\$ 3,556.40	\$ 4,713.31	\$ 4,972.85
MURRAY	\$ 2,951.11	\$ 2,800.15	\$ 2,798.35	\$ 2,909.74	\$ 3,525.51
NEOAMC	\$ 5,003.07	\$ 4,626.36	\$ 4,775.73	\$ 5,079.05	\$ 5,793.79
NOC	\$ 2,912.02	\$ 2,470.28	\$ 2,255.91	\$ 2,302.90	\$ 2,826.57
REDLANDS	\$ 2,725.04	\$ 2,636.83	\$ 2,707.10	\$ 3,121.42	\$ 3,828.71
SEMINOLE	\$ 3,002.92	\$ 2,735.00	\$ 2,835.39	\$ 3,303.54	\$ 4,170.26
WOSC	\$ 3,166.75	\$ 2,972.31	\$ 3,113.79	\$ 3,504.47	\$ 4,294.03
OCCC	\$ 2,350.56	\$ 2,146.52	\$ 2,110.39	\$ 2,388.87	\$ 3,130.29
ROSE	\$ 3,838.50	\$ 3,364.80	\$ 3,693.99	\$ 3,874.42	\$ 4,347.49
TCC	\$ 2,730.73	\$ 2,671.28	\$ 2,638.04	\$ 2,922.02	\$ 3,398.18
2-Year Colleges:	\$ 3,009.51	\$ 2,798.59	\$ 2,796.58	\$ 3,084.62	\$ 3,677.84
All Institutions:	\$ 4,298.94	\$ 4,119.63	\$ 4,120.28	\$ 4,481.04	\$ 5,157.82

MATERIALS AND REFERENCES

UCO is required to provide a number of reports to the Federal government. Some materials or references in the UCO Factbook related to Federal information are:

IPEDS	Integrated Postsecondary Education Data System
CIP	Classification of Instructional Programs
OCR	Office of Civil Rights
NCES	National Center for Education Statistics

Similarly, the State of Oklahoma, usually through the Oklahoma State Regents for Higher Education (OSRHE), requires numerous reports. Two common references or sources are:

SRA 6	State Regents Annual reports
UDS	Unitized Data System

Other source material comes from:

ACT	American College Testing
NACUBO	National Association of College and University Business Officers
CSRDE	Consortium for Student Retention Data Exchange

DEFINITIONS

Academic Probation - Any student whose retention GPA falls below the retention requirements for a semester. Students enrolled in 30 hours or less must maintain a 1.7 cumulative GPA. Students enrolled in more than 30 hours must maintain a 2.0 cumulative GPA.

Academic Suspension - Any student who was on academic probation the previous semester who fails to raise his or her retention GPA to the required retention GPA level or to achieve a 2.00 semester GPA in regularly graded course work, not including activity or performance courses.

Budget Functional Classifications – All universities and colleges budget expenditures in accordance with the standards defined by the National Association of College and University Business Officers (NACUBO). Functional classifications are as follows:

- **Instruction** – includes expenditures for all activities that are a direct part of the instructional programs. Includes general academic programs as well as vocational-technical programs and community or continuing education.
- **Research** – includes the creation, the organization, and the application of knowledge. Does not include federal or externally funded research. That item is included in the sponsored budget, Educational and General, Part II.

- **Public Service** – includes activities to make an institution’s unique resources and capabilities available as a response to a community need or a solution to a community problem. Includes the agriculture cooperative extension services at both OSU and Langston, as well as any public broadcasting activities supported with E&G funds.
- **Academic Support** – activities that support directly one or more of the three primary functions. Library budgets are a major component of this category.
- **Student Services** – activities carried out with the objective of contributing to the emotional and physical well being of the institution’s students, as well as to their intellectual, cultural, and social development outside the context of the institution’s formal instruction program. Includes counseling and career guidance, financial aid services, student records, and student health services.
- **Institutional Support** – includes expenditures for: 1) central executive-level management and long-range institutional planning, such as the governing board, planning and programming, and legal services; 2) fiscal operations; 3) space management; 4) personnel services and records; 5) purchasing, security, storerooms; 6) faculty and staff support services not operated as auxiliary enterprises; and 7) activities concerned with community and alumni relations, including development and fund raising.
- **Physical Plant Operations** – consists of those expenditures related to operating educational facilities and grounds, including maintenance, utilities, fire protection, property insurance and similar items.
- **Scholarships and Fellowships** – are grants to students.
- **Data Processing - Academic Support** – includes computer services that provide direct support for one or more of the institution’s primary academic programs.
- **Data Processing - Institutional Support** – includes computer and data processing services that provide support for institution-wide administrative functions.

Financial Aid, Grants - includes Pell, SEOG, & State and Local Grants, as well as fee waivers.

Financial Aid, Loans - includes Perkins, Federal, & Institutional Loans.

Financial Aid, Scholarships - includes State and all other scholarships.

Financial Aid, Student Employment - includes Federal Work Study and Institutional Student Employment.

FTE, Student - calculated for Fall semester by dividing the total number of **undergraduate** credit hours produced by 15 and the total number of **graduate** credit hours by 12.

FTE, Annualized - OSRHE produces this figure by adding the total number of undergraduate credit hours produced during Summer, Fall, & Spring semesters and dividing by 30, and dividing the total number of graduate credit hours produced by 24.

Graduate Student - A student who has been formally admitted to the Graduate College and is enrolled in a Graduate Program.

Mean Age - Average age of a population.

Mode Age - The age which occurs most often in a population.

Post-Baccalaureate Student - An undergraduate student with a bachelor's degree who is taking courses for personal interest or is working on a teacher certificate.

Residual ACT Testing - ACT testing offered at UCO every week. The tests are not taken on a National Test Date. The exams are scored locally, and while they are reported to ACT, the scores are to be used only for admission to UCO.

Scholarships, Endowed - Scholarships paid with an interest amount resulting from the investment of the principle gift. The principle is always invested.

Scholarships, Pass Through - Scholarships paid to the University, which in turn pays the recipient the scholarship.

Scholarships, Spendable - Scholarships usually used for special purposes at the discretion of the Foundation.

NOTES

Because of human error, some students may have an invalid major code which cannot be assigned to a particular college or program.

Preliminary Enrollment Reports are run as of a census date established by the OSRHE. The preliminary data will vary from end-of-semester final data.

All numbers in the Factbook represent **Fall** figures, unless otherwise noted.