

UNIVERSITY OF CENTRAL OKLAHOMA

FACTBOOK 2016–17



UNIVERSITY OF CENTRAL OKLAHOMA

Warning to Data Users

[Broncho Analytics](#) provides data users with the most current institutional data available from the Office of Institutional Research. These data reflect our efforts to correct for a number of data quality issues in the student information system & provide comparable time-series data. As we have transitioned to reporting from a data warehouse, our methods have evolved. Unfortunately, this might mean a report from many years ago is no longer comparable with data reported currently on Broncho Analytics. For example, past reports on student majors were based on the student's "primary major" whereas current major reports are not limited in this way.

Data users are encouraged to consult the Office of Institutional Research when comparing data from past editions of the Factbook and Demobook to current reports on [Broncho Analytics](#).

INTRODUCTION

A draft version of the University of Central Oklahoma Factbook will be available online at www.uco.edu/academic-affairs/ir/factbook.asp. As the various reports that compose the Factbook are completed, they will be added to the website. This approach will allow access to the data months before the final document is published. As this is a growing document, page numbers will be assigned only as the actual page number can be determined.

The University of Central Oklahoma Factbook is designed to serve multiple functions. It is intended to provide "most everything" you want to know about UCO at the institutional level, and to provide detailed information useful for academic program review at the academic departmental level. It is anticipated that the information provided will help decision-makers, grant writers, and those needing general institutional information for accreditation purposes. Given that breadth of intent, it is obvious that there will be gaps in the information. Hopefully, factbook users will provide feedback and identify areas for inclusion in the future (though all questions will not be answerable within the parameters of this factbook). Institutional Research may be reached at 974-3342.

The information used is drawn, in most instances, from standard internal reports or from standard reports provided to State and Federal offices. Rather than cite each item, a reference list is included at the back to provide an idea of the sources used. The entire publication is available electronically from the Institutional Research website (<http://www.uco.edu/academic-affairs/ir/factbook.asp>).

ACKNOWLEDGEMENTS

A number of individuals and offices have provided assistance and information. Thanks to the Academic Affairs Office, Auxiliary Enterprises, Budget Office, Deans' offices, Information Technology, Library, Facilities Management, and Student Affairs for their assistance.

SPECIAL ACKNOWLEDGMENT

The Office of Institutional Research would like to recognize the Fall 2016 students involved with InkTank for the cover design.

TABLE OF CONTENTS
UNIVERSITY OF CENTRAL OKLAHOMA

Introduction	2
Organization	4
Faculty & Staff	22
Students	49
Miscellaneous	127
State System	136
Appendix	142

ORGANIZATION

UNIVERSITY OF CENTRAL OKLAHOMA

ORGANIZATION

Mission	5
Governing Boards	
Regional University System of Oklahoma	6
Oklahoma State Regents for Higher Education	6
History	
Enrollment History	7
"Central" by Any Other Name	8
Presidents of UCO	9
Organization Charts	
University	10
Academic Affairs	11
Finance	12
Operations	13
Student Affairs	14
Information Technology	15
University Communications	16
Development	17
Public Affairs	18

BUDGET/FINANCIAL INFORMATION

Budget Expenditures by Function	19
Budget Expenditures by Object Code	20
Appropriation, Tuition, and Credit Hours	21

MISSION

The University of Central Oklahoma exists to help students learn by providing transformative educational experiences to students so that they may become productive, creative, ethical and engaged citizens and leaders serving our global community. UCO contributes to the intellectual, cultural, economic and social advancement of the communities and individuals it serves.

VISION

UCO will become one of the Top 10 metropolitan universities of our kind in the United States by providing a transformative education as well as development experiences that help learners achieve their highest level of leadership potential.

CALL TO ACTION

The University of Central Oklahoma is the Leadership University, delivering education based on our shared values of Community, Character, and Civility. UCO transforms each student by focusing our resources on the Central Six tenets of transformative learning.

All students will be transformed with:

- Discipline Knowledge
- Leadership
- Problem Solving (Research, Scholarly, and Creative Activities)
- Service Learning and Civic Engagement
- Global and Cultural Competencies
- Health and Wellness

Transformative learning is a holistic process that places students at the center of their own active and reflective learning experience.

BELIEFS AND VALUES

- UCO's fundamental responsibility is excellent teaching, which involves instilling and fostering in students the joy of learning, the ability to think critically and a desire to achieve their creative potential.
- Our other major responsibilities include scholarly activities, research and service to students, to other individuals and to the larger community.
- A college degree should represent an education which enables its recipients to become good citizens and responsible, independent adults who embrace learning as a lifelong endeavor.
- Great universities must require and encourage a free flow of information, ideas and opinions in a community which fosters social justice, values diversity and demands the highest standards of ethical conduct, mutual respect and civility.
- UCO as an institution, and all its constituents, must be committed to continuous processes of self-examination and self-improvement which encourage innovation, receptiveness and adaptation to change.
- UCO must seek and maintain open and mutually beneficial relationships with its surrounding communities, and must also view itself and its graduates as part of an increasingly interdependent global society.

The UCO Mission Statement was revised in the Spring of 2008 as a result of strategic planning efforts. It was approved by the Regents for the Regional University System of Oklahoma on June 20, 2008.

GOVERNING BOARDS
UNIVERSITY OF CENTRAL OKLAHOMA

REGIONAL UNIVERSITY SYSTEM OF OKLAHOMA

Mr. Lake Carpenter, Chair	Leedey
Mr. Mark Stansberry, Vice-Chair	Edmond
Mr. Gary Parker, Secretary	Muskogee
Mr. Jeffrey Dunn	Tulsa
Mr. Michael Mitchel	Alva
Mrs. Connie Reilly	Okemah
Mrs. Susan Winchester	Chickasha
Mrs. Amy Ford	Durant
Mrs. Joy Hofmeister, State Superintendent of Public Instruction	Tulsa

Dr. Sheridan McCaffree, Executive Director

OKLAHOMA STATE REGENTS FOR HIGHER EDUCATION

Mr. John Massey, Chairman	Durant
Dr. Ronald H. White, Vice Chairman	Oklahoma City
Mr. Jay Helm, Secretary	Tulsa
Mr. Joseph L. Parker, Jr., Assistant Secretary	Tulsa
Ms. Ann Holloway	Ardmore
Mr. James D. "Jimmy" Harrel	Leedey
Mr. Andrew W. "Andy" Lester, J.D.	Edmond
Mr. Toney Stricklin, MG (Ret.)	Lawton
Mr. Michael C. Turpen, J.D.	Oklahoma City

Dr. Glen D. Johnson, Jr., Chancellor

It was easy in 1891 to describe the Territorial Normal School's students. Enrollment was "about 25", though a picture of the first class shows only 20, 13 women and 7 men. They were all commuters as there were no dorms. Out-of-state and international students were unheard of in an era of horse and wagon. Yet the vision of a community and its leaders gave birth to the Normal School which has developed into a university where diversity of the student population is one of its greatest strengths.

The history of the University's student population provides a clear snapshot of the institution's growth and the world in which it grew. A glance at the graph of student headcount shows the rapid growth of the institution after 1950. The greatest percentage increase, however, was actually during the first decade. There were anticipated growth spurts at the end of World Wars I and II. When Oklahoma needed to educate and retrain for a rapidly changing world, Central was there.

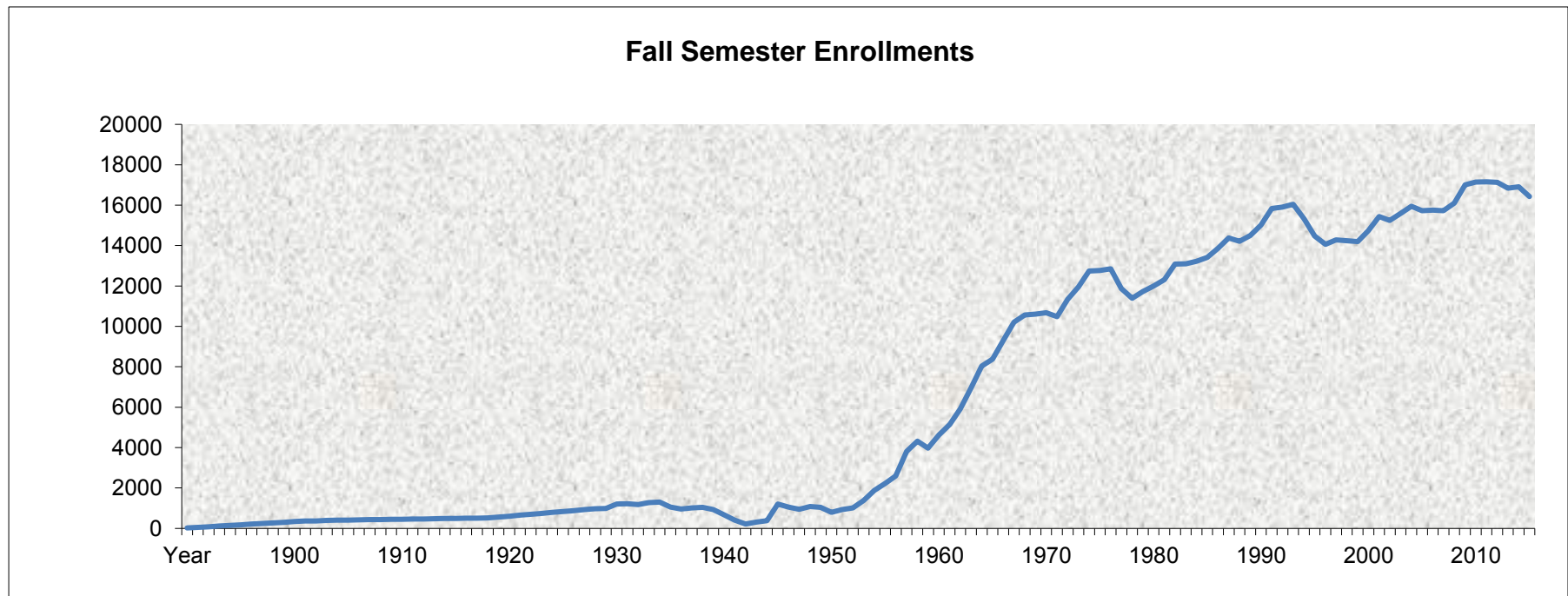

"CENTRAL" BY ANY OTHER NAME
UNIVERSITY OF CENTRAL OKLAHOMA

Oklahoma became a State in 1907, and the Oklahoma State Regents for Higher Education came into existence in 1941. In the early years of the Institution student headcount was annualized but since about 1910 it reflects Fall figures. There have been six name changes since UCO was founded, and the following chart represents the status of the institution at the time of those changes, as well as of the current year.

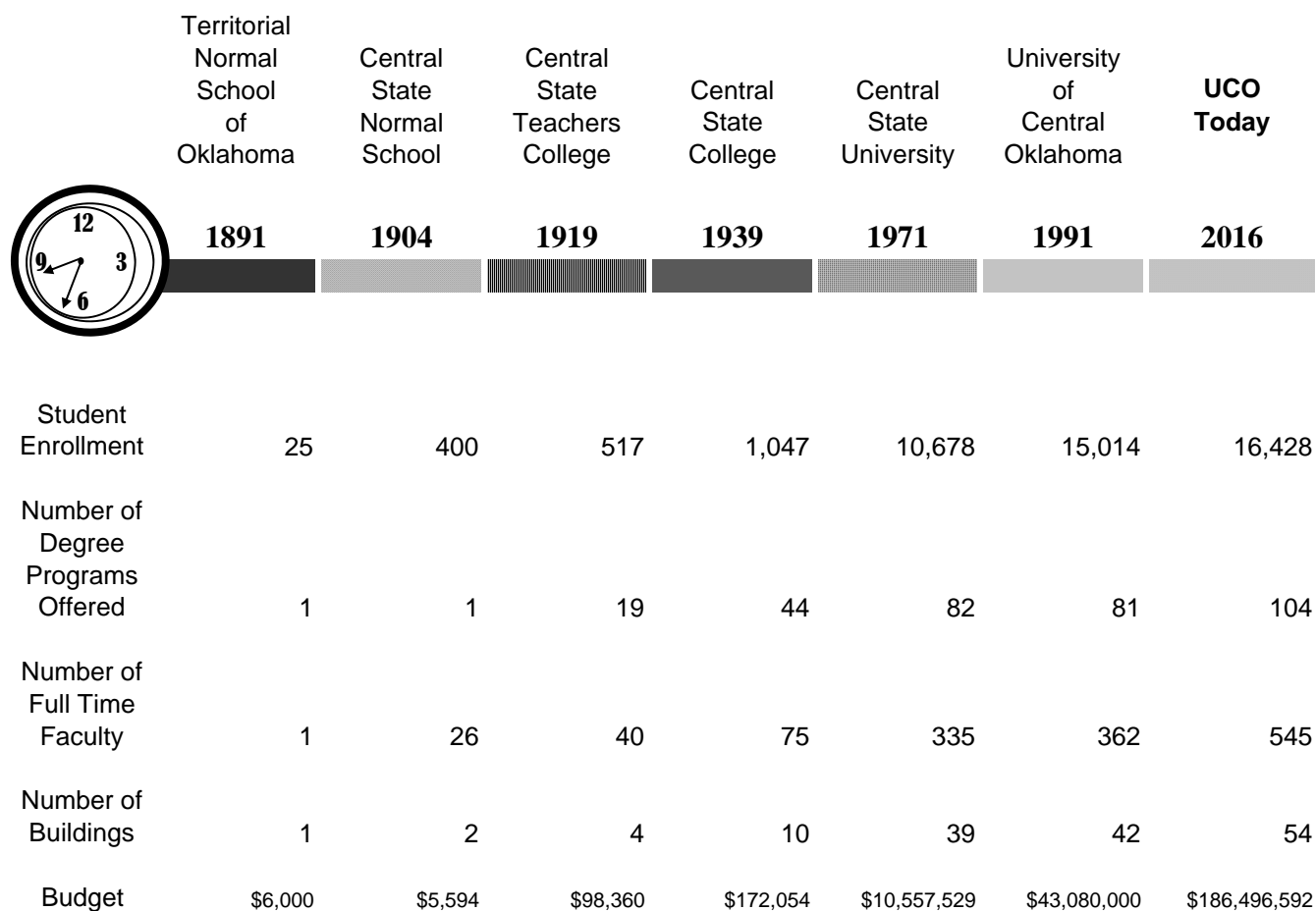

PRESIDENTS OF UCO
UNIVERSITY OF CENTRAL OKLAHOMA

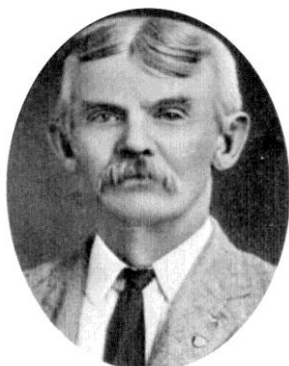

PRESIDENT

Richard Thatcher
George W. Winans
E. R. Williams
Edmund Dandridge Murdaugh
Frederick Howard Umholtz
Thomas Walter Butcher
James Argyle McLaughlin
Charles Evans
Grant B. Grumbine
James W. Graves
John Gordon Mitchell
Malcolm A. Beeson
John Ohlyer Moseley
Roscoe Ross Robinson
Dr. W. Max Chambers
Dr. Garland Godfrey
Dr. Bill J. Lillard
Gov. George Nigh
Dr. W. Roger Webb
Dr. Don Betz

TERM

1891-1893
1893-1894
1894-1895
1895-1901
1901-1906
1906-1908
1908-1911
1911-1916
1916-1917
1917-1919
1919-1931
1931-1935
1935-1939
1939-1948
1948-1960
1960-1975
1975-1992
1992-1997
1997-2011
2011-present



Oklahoma State Regents for Higher Education; Regional University System of Oklahoma; Faculty Senate; and UCOSA/Student House of Representatives

President

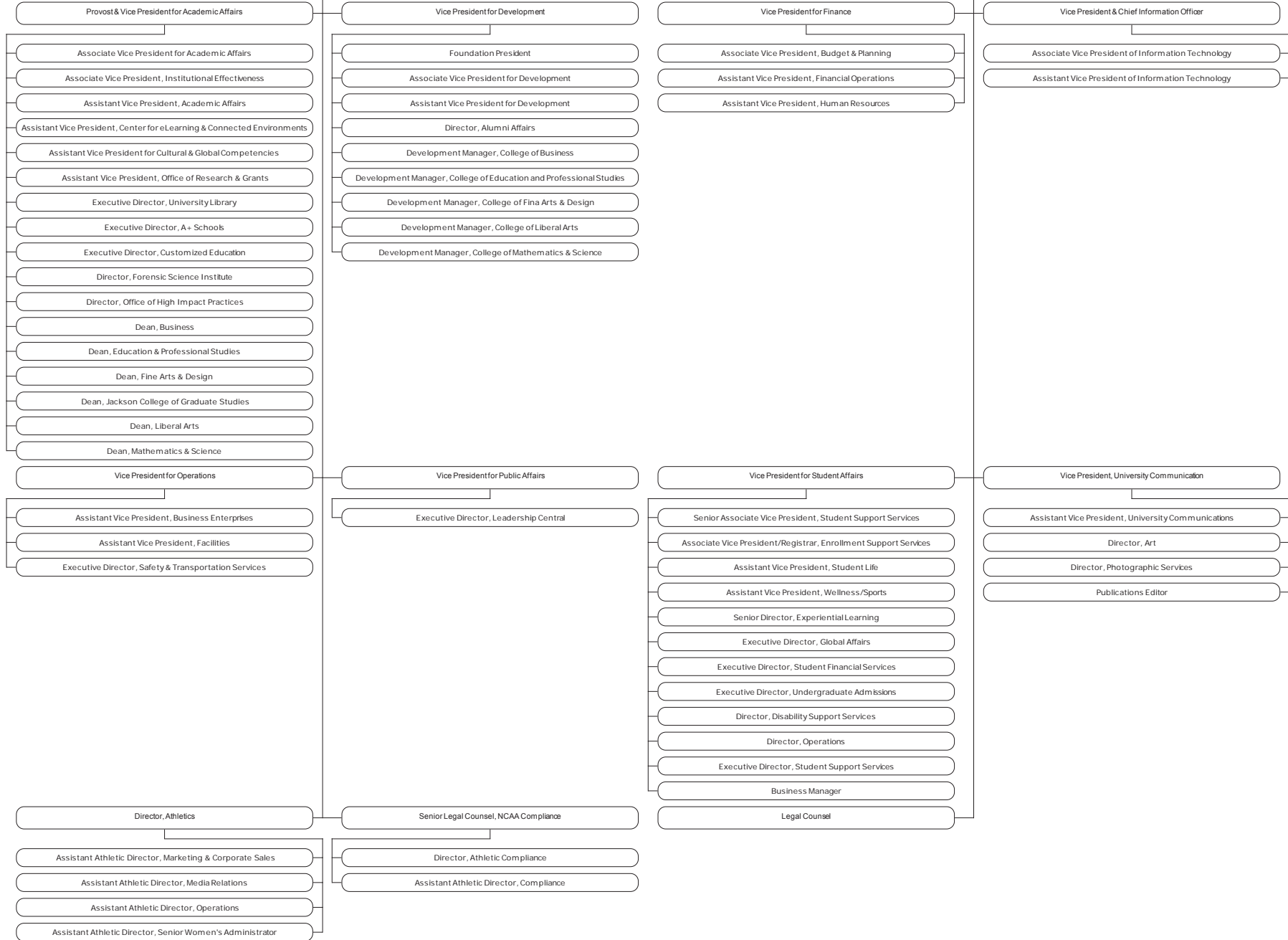

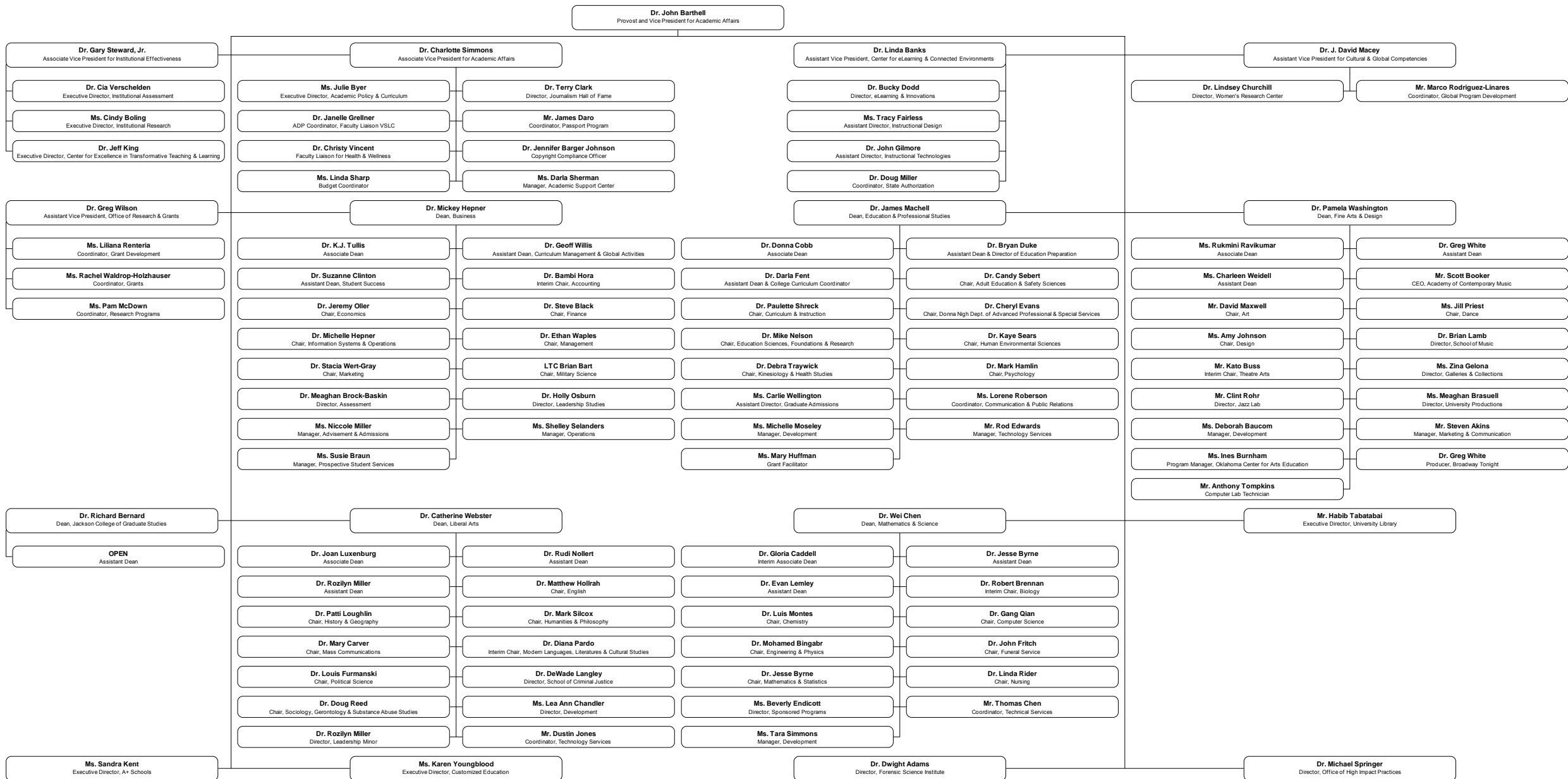

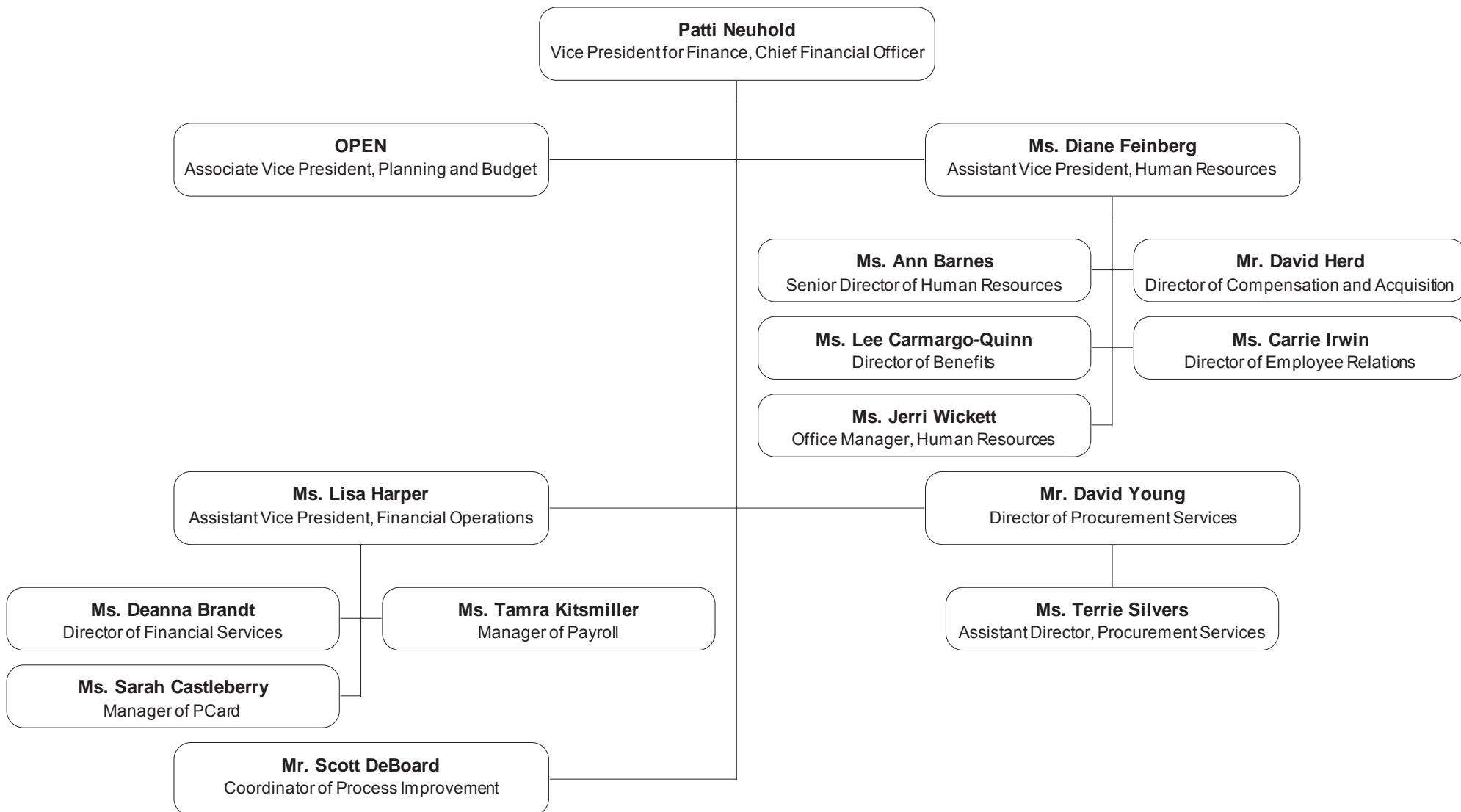

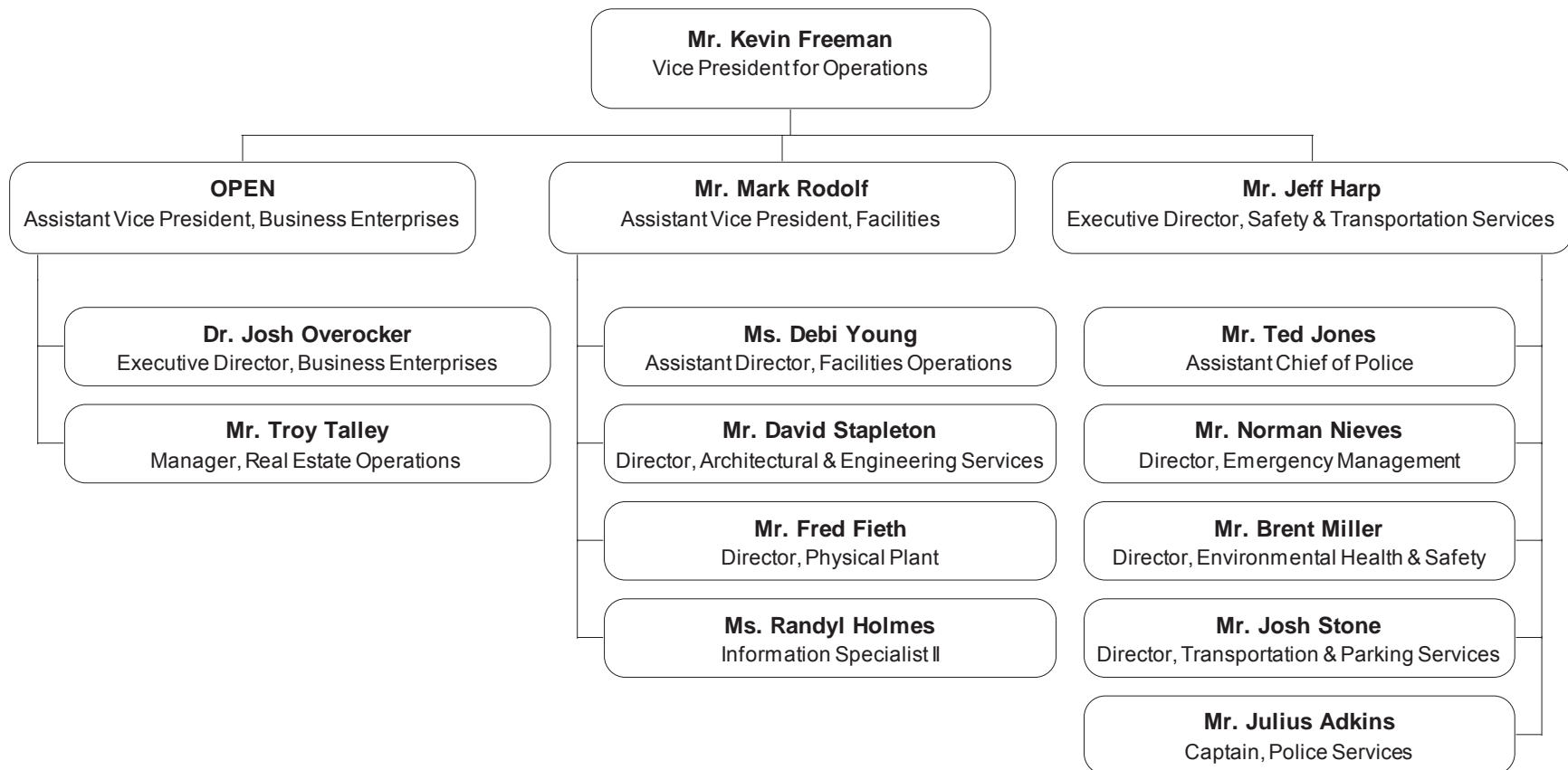

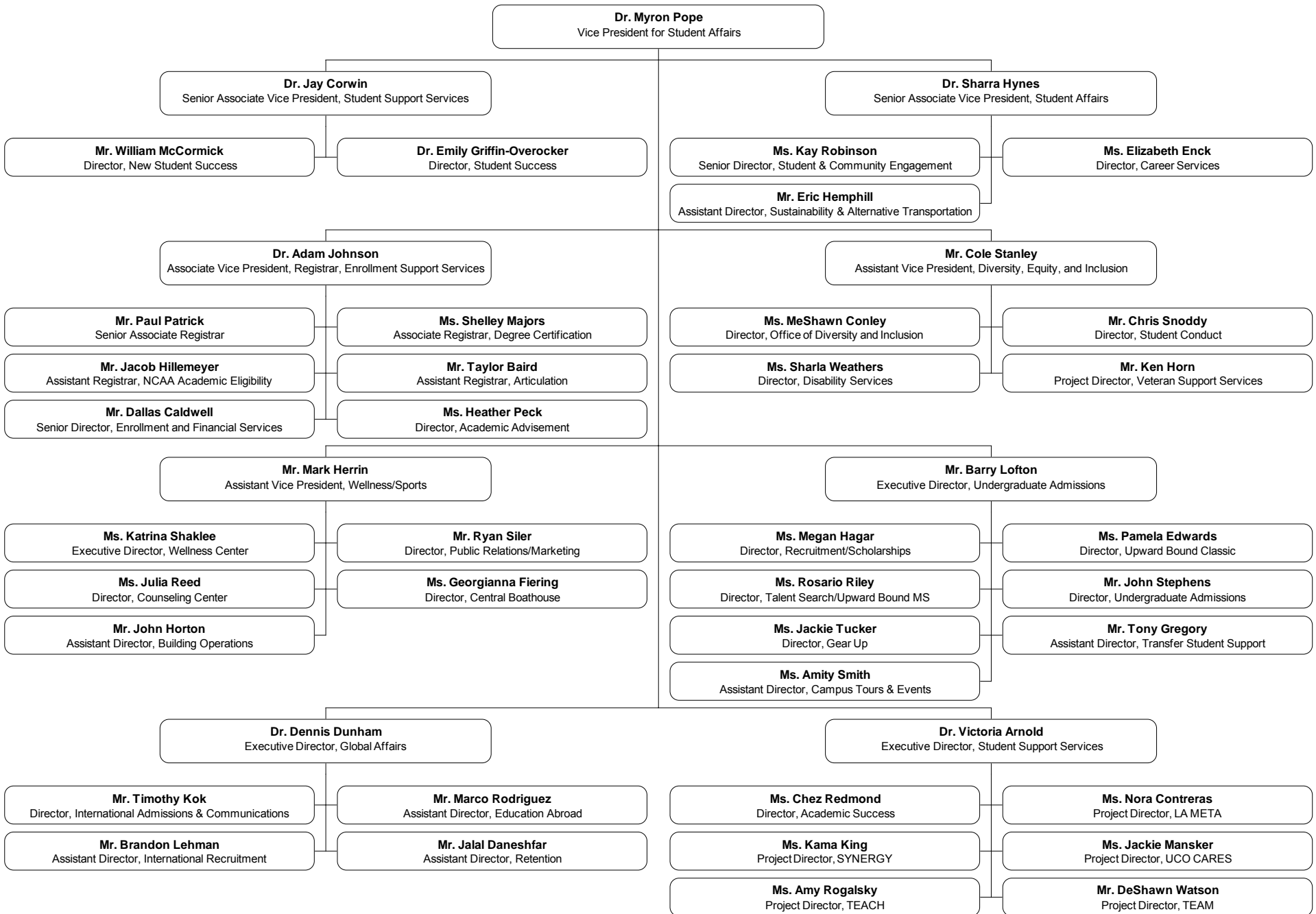

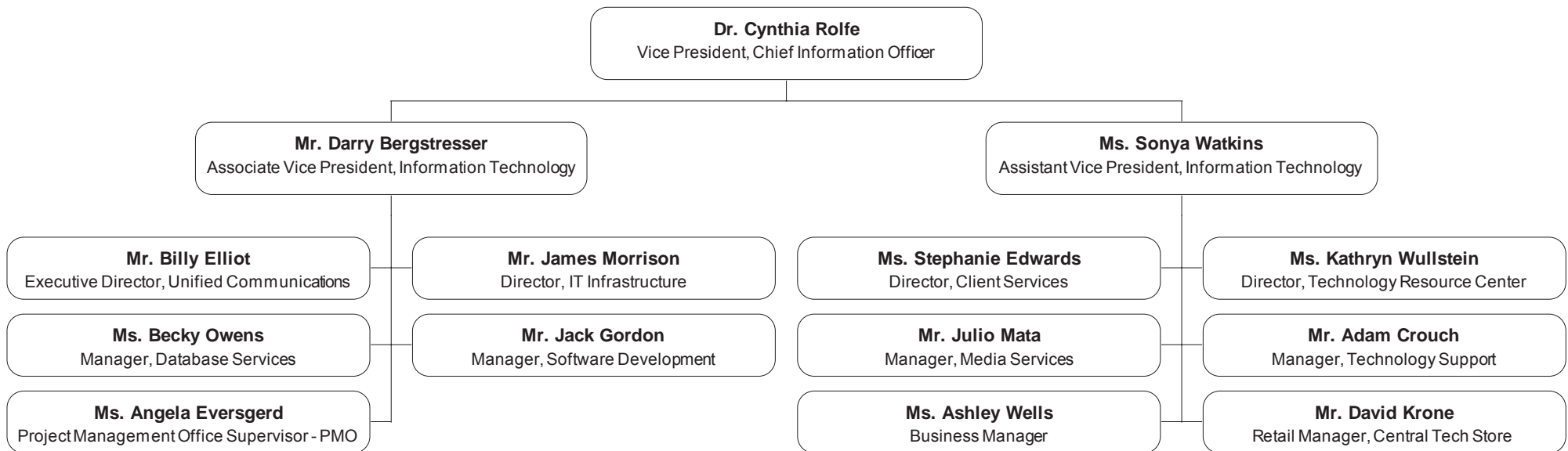

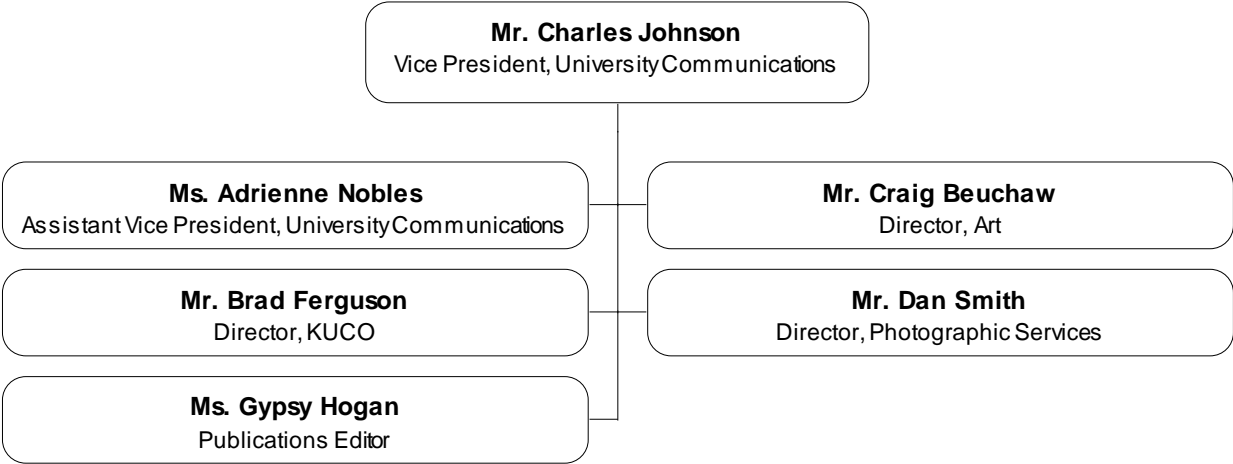

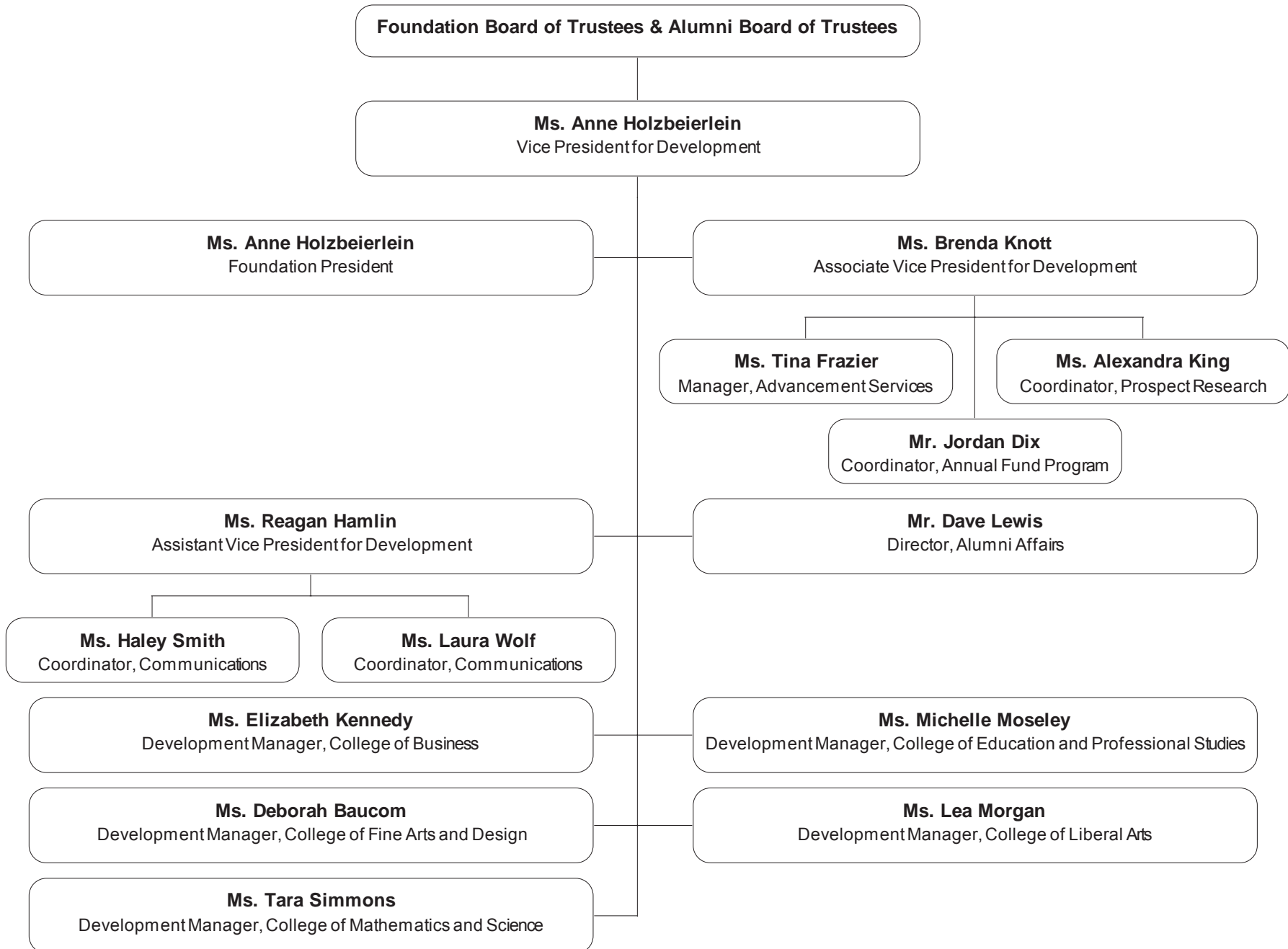

Public Affairs

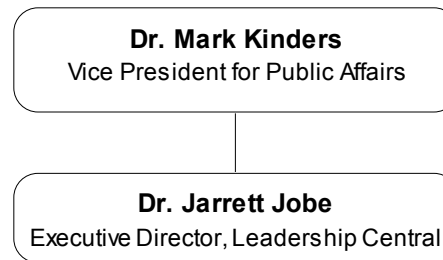

BUDGET EXPENDITURES AND INCOME**UNIVERSITY OF CENTRAL OKLAHOMA**

EXPENSES BY FUNCTION	Actual 2012-13	Actual 2013-14	Actual 2014-15	Actual 2015-16	Proposed 2016-17	% of Total
Instruction	\$70,669,811	\$77,554,749	\$82,593,539	\$87,204,548	\$111,874,608	60.0%
Research	\$712,785	\$710,099	\$775,108	\$1,037,774	\$969,024	0.5%
Public Service	\$1,178,419	\$1,175,145	\$1,089,008	\$992,560	\$1,037,745	0.6%
Academic Support	\$14,009,387	\$15,458,506	\$15,979,744	\$15,236,844	\$12,574,512	6.7%
Student Services	\$13,330,360	\$13,587,139	\$20,272,957	\$14,241,153	\$15,277,431	8.2%
Institutional Support *	\$14,394,142	\$15,364,796	\$16,885,976	\$18,451,384	\$13,943,059	7.5%
Oper & Maint of Plant	\$14,138,679	\$14,220,524	\$16,936,300	\$26,244,462	\$20,855,732	11.2%
Scholarships & Fellows	\$7,176,880	\$8,194,413	\$8,950,357	\$11,120,699	\$9,964,481	5.3%
TOTAL	\$135,610,463	\$146,265,371	\$163,482,989	\$174,529,424	\$186,496,592	100.0%

* The OSRHE have set an institutional support cap for UCO and similar Regional institutions of 13%.

EDUCATIONAL AND GENERAL INCOME	Actual 2012-13	Actual 2013-14	Actual 2014-15	Actual 2015-16	Proposed 2016-17	% of Total
State Appropriation	\$52,794,661	\$53,420,944	\$53,432,024	\$46,408,869	\$43,840,512	26.9%
Federal Appropriation	\$0	\$0	\$0	\$0	\$0	0.0%
Local Appropriation	\$0	\$0	\$0	\$0	\$0	0.0%
General Enrollment Fees	\$64,441,935	\$66,989,651	\$69,497,449	\$71,213,667	\$77,429,342	47.5%
Nonresident Tuition	\$13,662,384	\$14,242,321	\$15,635,037	\$14,071,294	\$16,079,146	9.9%
Other Student Fees	\$12,598,743	\$20,728,570	\$18,977,413	\$22,766,405	\$22,369,988	13.7%
Gifts and Grants	\$1,121,222	\$1,033,517	\$7,695,035	\$1,285,493	\$105,403	0.1%
Sales and Services	\$407,611	\$766,434	\$875,324	\$1,037,987	\$91,450	0.1%
Organized Activities	\$30,004	\$25,899	\$31,977	\$32,019	\$31,000	0.0%
Other	\$3,939,283	\$4,543,249	\$4,304,348	\$4,947,696	\$3,160,635	1.9%
TOTAL	\$148,995,843	\$161,750,585	\$170,448,607	\$161,763,430	\$163,107,476	100.0%

End Reserve Balance	\$82,893,979	\$98,379,193	\$105,344,811	\$92,578,817	\$2,110,884	100.0%
---------------------	--------------	--------------	---------------	--------------	-------------	--------

Actual numbers include obligated balances, such as previous year purchase orders, student technology fee balances, as well as other earmarked funds.

BUDGET BY OBJECT CODE

UNIVERSITY OF CENTRAL OKLAHOMA

	Actual 2012-13	Actual 2013-14	Actual 2014-15	Actual 2015-16	Proposed 2016-17	% of Total
Teaching Salaries	\$38,025,813	\$40,342,010	\$41,960,949	\$43,304,722	\$43,782,798	23.5%
Professional Salaries	\$23,080,215	\$24,577,662	\$26,493,367	\$27,129,834	\$27,634,978	14.8%
Other Salaries & Wages	\$12,235,716	\$12,233,587	\$11,841,740	\$12,123,578	\$13,096,708	7.0%
Fringe Benefits	\$24,990,486	\$26,944,138	\$28,624,518	\$28,687,233	\$28,005,077	15.0%
Professional Services	\$2,444,998	\$3,148,662	\$2,722,002	\$3,352,717	\$3,119,197	1.7%
Travel	\$2,201,595	\$2,569,589	\$2,540,354	\$2,768,959	\$2,768,681	1.5%
Utilities	\$1,696,349	\$1,927,683	\$2,148,498	\$2,147,267	\$2,280,584	1.2%
Supplies & Other Operating Exp	\$17,973,751	\$17,776,700	\$17,297,007	\$20,131,020	\$31,565,466	16.9%
Property, Furniture & Equip.	\$4,098,613	\$4,595,385	\$12,026,829	\$5,403,960	\$11,401,830	6.1%
Library Books & Periodicals	\$1,461,411	\$1,705,020	\$2,804,773	\$1,824,740	\$2,533,300	1.4%
Scholarships & Other Asst.	\$7,203,049	\$8,204,837	\$9,005,362	\$11,155,801	\$9,964,481	5.3%
Transfers & Other Disbrsmnts.	\$198,467	\$2,240,098	\$6,017,590	\$16,499,593	\$10,343,492	5.5%
Total	\$135,610,463	\$146,265,371	\$163,482,989	\$174,529,424	\$186,496,592	100.0%

2016-17, Percentage by Object - Proposed

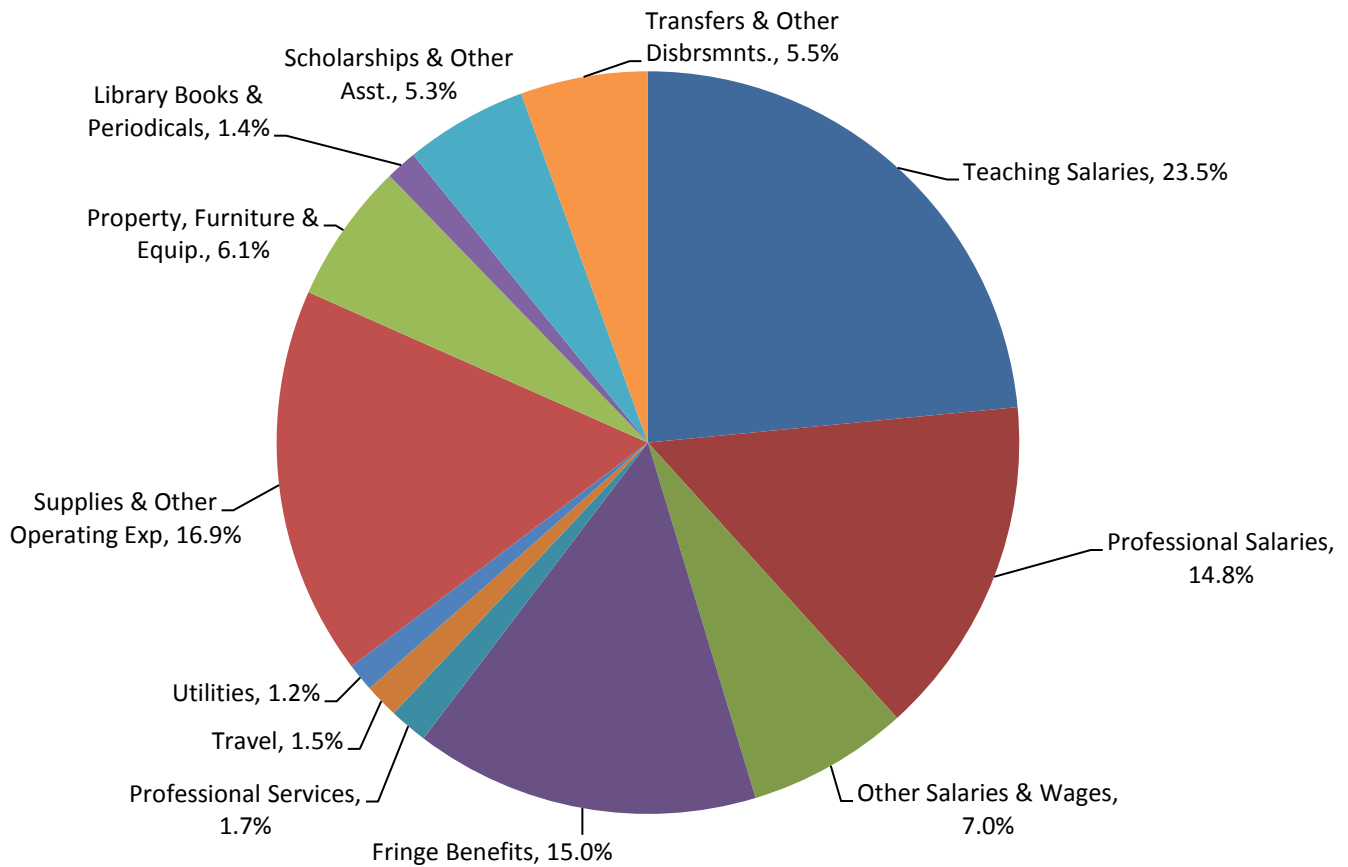

APPROPRIATION, TUITION, AND CREDIT HOURS
UNIVERSITY OF CENTRAL OKLAHOMA

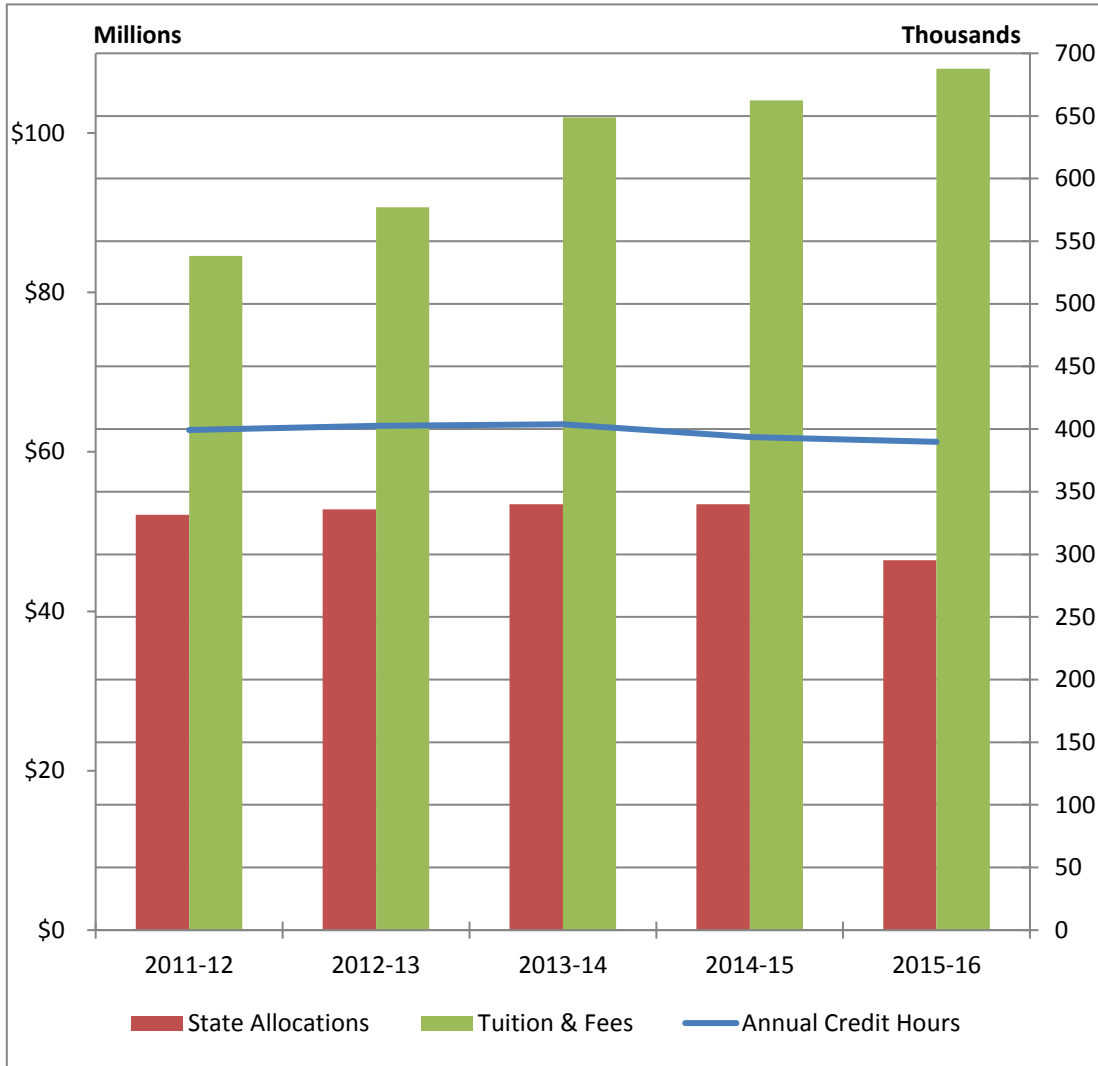

FACULTY & STAFF
UNIVERSITY OF CENTRAL OKLAHOMA

Total Full-Time Employee Characteristics	23
--	----

STAFF

Full-Time Staff Characteristics	24
---------------------------------	----

FACULTY

Full-Time Faculty Characteristics	25
-----------------------------------	----

Faculty FTE to Student FTE	26
----------------------------	----

Sections Taught by Full-Time & Part-Time Faculty	27
--	----

Credit Hours Taught by Full-Time & Part-Time Faculty	34
--	----

Fall Faculty by Department	41
----------------------------	----

Full-Time Faculty by Department & Degree	48
--	----

EMPLOYEE CHARACTERISTICS
UNIVERSITY OF CENTRAL OKLAHOMA

JOB CLASSIFICATION	2012	2013	2014	2015	2016
Full-Time Employees					
Exec/Admin/Mgr	205	186	172	142	150
Faculty	461	492	497	520	545
Professional (Non-Faculty)	266	304	316	232	213
Secretarial/Clerical	37	49	45	24	36
Technical/Paraprofessional	220	209	206	405	433
Skilled Crafts	29	25	23	27	24
Service/Maintenance	29	28	29	32	33
Total Full-Time	1,247	1,293	1,288	1,382	1,434
Part-Time Employees					
Part-Time Staff	135	176	123	127	126
Part-Time Faculty*	459	443	532	471	419
GA/RA	236	249	251	276	252
Students/Work Study	781	811	845	861	926
Total Part-Time	1,611	1,679	1,751	1,736	1,723
Total Employees	2,858	2,972	3,039	3,118	3,157

*does not include Faculty Overload or Staff teaching as adjunct

FULL-TIME EMPLOYEES					
GENDER					
Female	671	685	667	750	787
Male	576	608	568	632	647

RACE/ETHNICITY					
Caucasian	1,029	1,056	995	1,110	1,145
African American	79	85	83	100	101
American Indian	29	32	39	35	41
Asian	48	55	56	60	64
Hispanic	29	33	33	32	40
International	4	4	4	6	6
Not Declared	29	28	25	38	37
Total Minority (% of total)	15%	16%	17%	17%	17%

STAFF (NON-FACULTY) CHARACTERISTICS**UNIVERSITY OF CENTRAL OKLAHOMA**

JOB CLASSIFICATION	2012	2013	2014	2015	2016
Full-Time Staff					
Exec/Admin/Mgr	205	186	172	142	150
Professional (Non-Faculty)	266	304	316	232	213
Secretarial/Clerical	37	49	45	24	36
Technical/Paraprofessional	220	209	206	405	433
Skilled Crafts	29	25	23	27	24
Service/Maintenance	29	28	29	32	33
Total Full-Time	786	801	791	862	889
Part-Time Staff					
Staff	135	176	123	127	110
GA/RA	236	249	251	276	252
Students/Work Study	781	811	845	861	926
Total Part-Time	1,152	1,236	1,219	1,264	1,288
Total Staff	1,938	2,037	2,010	2,126	2,177

FULL-TIME STAFF					
GENDER					
Female	444	452	452	489	507
Male	342	349	339	372	382

Totals Full-Time Staff

RACE/ETHNICITY					
Caucasian	649	657	630	672	693
African-American	67	72	72	86	86
American Indian	17	21	31	27	31
Asian	14	15	18	23	23
Hispanic	23	22	24	24	31
International	2	3	3	6	6
Not Declared	14	11	13	23	19
Total Minority (% of total)	15%	16%	18%	19%	19%

FULL-TIME FACULTY CHARACTERISTICS

UNIVERSITY OF CENTRAL OKLAHOMA

	2012	2013	2014	2015	2016
FACULTY					
Full-time	461	492	497	520	545
Adjunct*	542	523	532	560	521
Part-Time Faculty	459	443	435	471	419
Staff Adjuncts	83	80	96	87	102
Overload	93	107	99	110	114
FTE Faculty	704	699	699	718	713

*Includes staff teaching as adjunct

STUDENT/FACULTY FTE RATIO	19:1	19:1	18:1	18:1	18:1
----------------------------------	------	------	------	------	------

FULL-TIME FACULTY

GENDER					
Female	227	233	246	260	280
Male	234	259	251	260	265

RACE/ETHNICITY					
Caucasian	380	399	412	437	452
African-American	12	13	12	14	15
American Indian	12	11	9	8	9
Asian	34	40	42	37	41
Hispanic	6	11	9	9	10
International	2	1	1	0	0
Not Declared	15	17	12	15	18
Minority as Percent of Total	14%	15%	15%	13%	14%

AVERAGE AGE	51	50	51	50	50
--------------------	----	----	----	----	----

AVERAGE SALARY					
Professor	\$79,915	\$85,849	\$76,589	\$86,306	\$86,939
Associate Professor	\$67,191	\$71,969	\$69,221	\$75,233	\$73,683
Assistant Professor	\$60,108	\$61,571	\$55,771	\$61,950	\$61,077
Instructor	\$47,715	\$48,974	\$42,382	\$48,372	\$48,611
Lecturer	\$39,240	\$37,633	\$34,812	\$35,110	\$37,294

RANK					
Professor	159	171	188	188	194
Associate Professor	98	95	84	80	82
Assistant Professor	114	106	117	127	121
Instructor	56	64	52	47	52
Lecturer	34	56	56	78	96

TENURE STATUS					
Tenured	266	272	278	275	278
Tenure Track	128	126	134	132	131
Non-Tenure Track	67	94	85	113	136

TERMINAL DEGREES	79%	74%	78%	77%	77%
-------------------------	-----	-----	-----	-----	-----

FACULTY FTE TO STUDENT FTE
UNIVERSITY OF CENTRAL OKLAHOMA

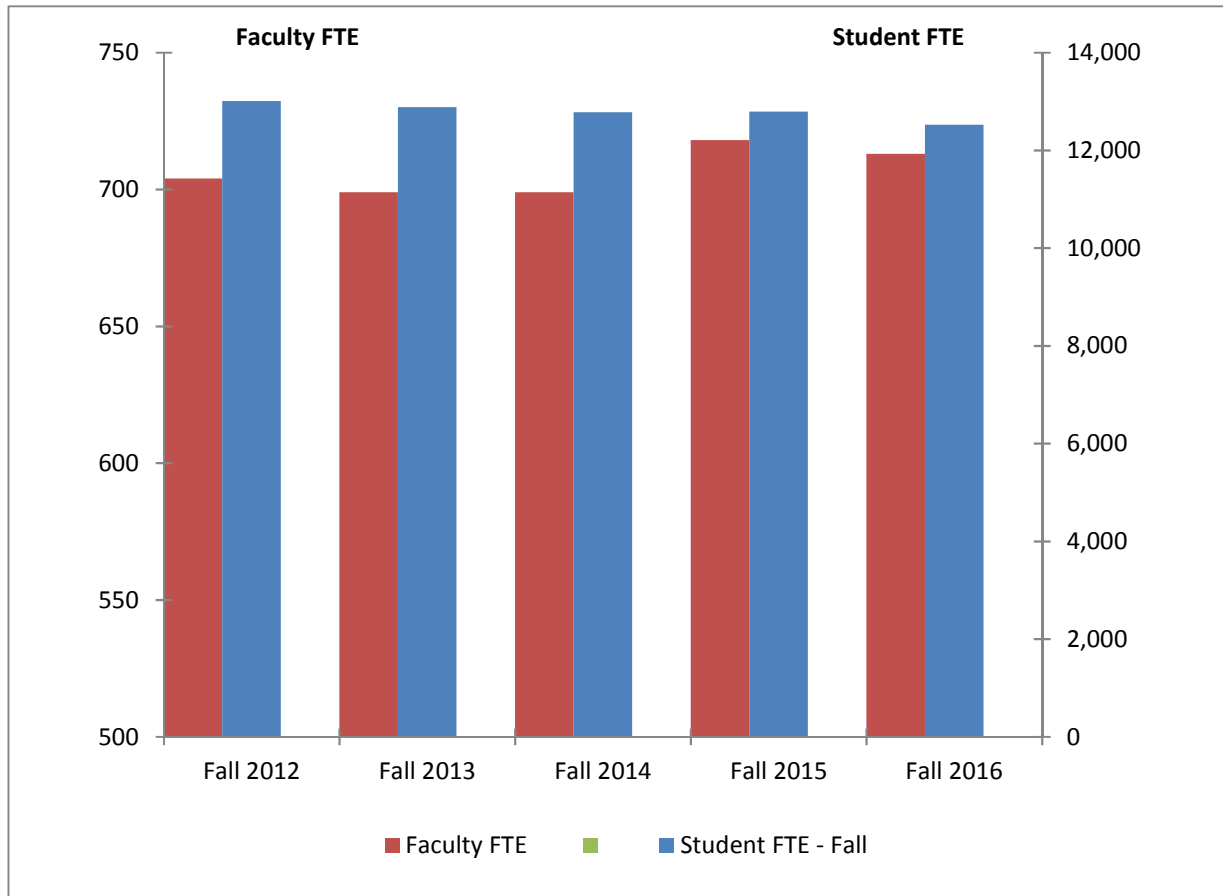

	Fall 2012	Fall 2013	Fall 2014	Fall 2015	Fall 2016
Faculty FTE	704	699	699	718	713
Student FTE - Fall	13,006	12,881	12,777	12,790	12,524
Student/Faculty Ratio	18	18	18	18	18

SECTIONS TAUGHT BY FT/PT FACULTY

UNIVERSITY OF CENTRAL OKLAHOMA

College of Business		Fall 2012	Fall 2013	Fall 2014	Fall 2015	Fall 2016
Accounting	UG FT	46	42	54	47	44
	UG PT	8	8	5	5	5
	UG % FT	85.2%	84.0%	91.5%	90.4%	89.8%
	GR FT	2	1	2	1	-
	GR PT	0	0	0	0	0
	GR % FT	100.0%	100.0%	100.0%	100.0%	0.0%
Economics and International Business	UG FT	39	36	32	35	35
	UG PT	18	14	6	8	7
	UG % FT	68.4%	72.0%	84.2%	81.4%	83.3%
	GR FT	0	0	0	0	0
	GR PT	0	0	0	0	0
	GR % FT	0.0%	0.0%	0.0%	0.0%	0.0%
Finance	UG FT	50	51	55	44	52
	UG PT	16	16	14	17	20
	UG % FT	75.8%	76.1%	79.7%	72.1%	72.2%
	GR FT	0	0	1	1	-
	GR PT	0	0	0	0	0
	GR % FT	0.0%	0.0%	100.0%	100.0%	0.0%
Information Systems and Operations Management	UG FT	24	28	29	27	27
	UG PT	18	8	7	5	4
	UG % FT	57.1%	77.8%	80.6%	84.4%	87.1%
	GR FT	0	0	2	0	1
	GR PT	0	0	0	0	0
	GR % FT	0.0%	0.0%	100.0%	0.0%	100.0%
Management	UG FT	33	29	32	31	31
	UG PT	15	8	6	14	11
	UG % FT	68.8%	78.4%	84.2%	68.9%	73.8%
	GR FT	17	10	4	14	24
	GR PT	0	0	0	1	2
	GR % FT	100.0%	100.0%	100.0%	93.3%	92.3%
Marketing	UG FT	41	42	46	42	43
	UG PT	14	11	10	16	11
	UG % FT	74.5%	79.2%	82.1%	72.4%	79.6%
	GR FT	0	1	1	1	1
	GR PT	0	0	0	1	0
	GR % FT	0.0%	100.0%	100.0%	50.0%	100.0%
Military Science	UG FT	0	0	0	0	0
	UG PT	10	12	15	11	21
	UG % FT	0.0%	0.0%	0.0%	0.0%	0.0%
	GR FT	0	0	0	0	0
	GR PT	0	0	0	0	0
	GR % FT	0.0%	0.0%	0.0%	0.0%	0.0%
CB - Totals	UG FT	233	228	248	226	232
	UG PT	99	77	63	76	79
	UG % FT	70.2%	74.8%	79.7%	74.8%	74.6%
	GR FT	19	12	10	17	26
	GR PT	0	0	0	2	2
	GR % FT	100.0%	100.0%	100.0%	89.5%	92.9%

SECTIONS TAUGHT BY FT/PT FACULTY

UNIVERSITY OF CENTRAL OKLAHOMA

College of Education and Professional Studies		Fall 2012	Fall 2013	Fall 2014	Fall 2015	Fall 2016
Adult Education and Safety Sciences	UG FT	50	58	135	54	88
	UG PT	29	32	63	44	51
	UG % FT	63.3%	64.4%	68.2%	55.1%	63.3%
	GR FT	31	33	73	14	22
	GR PT	5	9	7	12	11
	GR % FT	86.1%	78.6%	91.3%	53.8%	66.7%
Advanced Professional and Special Services	UG FT	30	30	34	28	23
	UG PT	23	23	15	24	27
	UG % FT	56.6%	56.6%	69.4%	53.8%	46.0%
	GR FT	50	51	49	45	51
	GR PT	16	20	13	31	29
	GR % FT	75.8%	71.8%	79.0%	59.2%	63.8%
Curriculum and Instruction	UG FT	28	18	33	35	32
	UG PT	13	21	5	5	7
	UG % FT	68.3%	46.2%	86.8%	87.5%	82.1%
	GR FT	26	19	17	22	16
	GR PT	10	9	2	5	5
	GR % FT	72.2%	67.9%	89.5%	81.5%	76.2%
Educational Sciences, Foundations and Research	UG FT	37	36	26	24	23
	UG PT	8	9	8	26	25
	UG % FT	82.2%	80.0%	76.5%	48.0%	47.9%
	GR FT	11	13	13	15	12
	GR PT	2	3	3	5	4
	GR % FT	84.6%	81.3%	81.3%	75.0%	75.0%
Human Environmental Services	UG FT	35	38	30	32	29
	UG PT	47	49	44	50	51
	UG % FT	42.7%	43.7%	40.5%	39.0%	36.3%
	GR FT	9	6	9	9	10
	GR PT	8	12	9	14	16
	GR % FT	52.9%	33.3%	50.0%	39.1%	38.5%
Kinesiology and Health Studies	UG FT	92	96	97	71	91
	UG PT	65	70	70	98	87
	UG % FT	58.6%	57.8%	58.1%	42.0%	51.1%
	GR FT	19	21	20	15	18
	GR PT	2	1	1	6	3
	GR % FT	90.5%	95.5%	95.2%	71.4%	85.7%
Psychology	UG FT	45	45	45	36	51
	UG PT	19	17	16	29	29
	UG % FT	70.3%	72.6%	73.8%	55.4%	63.8%
	GR FT	39	39	35	30	41
	GR PT	1	1	2	4	6
	GR % FT	97.5%	97.5%	94.6%	88.2%	87.2%
CEPS - Totals	UG FT	317	321	400	280	337
	UG PT	204	221	221	276	277
	UG % FT	60.8%	59.2%	64.4%	50.4%	54.9%
	GR FT	185	182	216	150	170
	GR PT	44	55	37	77	74
	GR % FT	80.8%	76.8%	85.4%	66.1%	69.7%

SECTIONS TAUGHT BY FT/PT FACULTY

UNIVERSITY OF CENTRAL OKLAHOMA

College of Fine Arts and Design		Fall 2012	Fall 2013	Fall 2014	Fall 2015	Fall 2016
Academy of Contemporary Music	UG FT	10	68	84	65	64
	UG PT	180	77	57	55	79
	UG % FT	5.3%	46.9%	59.6%	54.2%	44.8%
	GR FT	0	0	5	0	0
	GR PT	0	0	0	0	0
	GR % FT	0.0%	0.0%	100.0%	0.0%	0.0%
Art	UG FT	36	41	38	37	40
	UG PT	22	17	19	23	19
	UG % FT	62.1%	70.7%	66.7%	61.7%	67.8%
	GR FT	0	2	2	1	-
	GR PT	2	0	1	-	-
	GR % FT	0.0%	100.0%	66.7%	100.0%	0.0%
Dance	UG FT	25	19	16	20	18
	UG PT	8	8	15	16	19
	UG % FT	75.8%	70.4%	51.6%	55.6%	48.6%
	GR FT	0	0	0	1	0
	GR PT	0	0	0	0	0
	GR % FT	0.0%	0.0%	0.0%	100.0%	0.0%
Design	UG FT	34	41	40	40	36
	UG PT	10	4	15	22	15
	UG % FT	77.3%	91.1%	72.7%	64.5%	70.6%
	GR FT	7	4	9	8	8
	GR PT	0	0	0	0	1
	GR % FT	100.0%	100.0%	100.0%	100.0%	88.9%
Music	UG FT	160	183	174	150	141
	UG PT	81	65	72	125	121
	UG % FT	66.4%	73.8%	70.7%	54.5%	53.8%
	GR FT	43	46	51	66	58
	GR PT	7	10	7	17	28
	GR % FT	86.0%	82.1%	87.9%	79.5%	67.4%
Theatre Arts	UG FT	31	38	34	29	26
	UG PT	3	4	3	13	12
	UG % FT	91.2%	90.5%	91.9%	69.0%	68.4%
	GR FT	0	0	0	0	0
	GR PT	0	0	0	0	0
	GR % FT	0.0%	0.0%	0.0%	0.0%	0.0%
CFAD - Totals	UG FT	296	390	386	341	325
	UG PT	304	175	181	254	265
	UG % FT	49.3%	69.0%	68.1%	57.3%	55.1%
	GR FT	50	52	67	76	66
	GR PT	9	10	8	17	29
	GR % FT	84.7%	83.9%	89.3%	81.7%	69.5%

SECTIONS TAUGHT BY FT/PT FACULTY

UNIVERSITY OF CENTRAL OKLAHOMA

College of Liberal Arts		Fall 2012	Fall 2013	Fall 2014	Fall 2015	Fall 2016
Criminal Justice	UG FT	19	20	47	34	42
	UG PT	10	9	28	8	10
	UG % FT	65.5%	69.0%	62.7%	81.0%	80.8%
	GR FT	14	17	17	9	15
	GR PT	6	4	3	6	5
	GR % FT	70.0%	81.0%	85.0%	60.0%	75.0%
English	UG FT	95	93	98	96	121
	UG PT	109	106	76	120	131
	UG % FT	46.6%	46.7%	56.3%	44.4%	48.0%
	GR FT	61	66	47	45	51
	GR PT	3	2	1	6	1
	GR % FT	95.3%	97.1%	97.9%	88.2%	98.1%
History and Geography	UG FT	53	52	53	58	76
	UG PT	47	37	32	44	37
	UG % FT	53.0%	58.4%	62.4%	56.9%	67.3%
	GR FT	31	32	25	41	35
	GR PT	2	0	1	4	2
	GR % FT	93.9%	100.0%	96.2%	91.1%	94.6%
Humanities and Philosophy	UG FT	57	78	85	78	82
	UG PT	45	20	20	25	30
	UG % FT	55.9%	79.6%	81.0%	75.7%	73.2%
	GR FT	1	1	2	8	3
	GR PT	0	0	0	0	0
	GR % FT	100.0%	100.0%	100.0%	100.0%	100.0%
Leadership Minor*	UG FT	---	---	---	---	1
	UG PT	---	---	---	---	17
	UG % FT	---	---	---	---	5.6%
	GR FT	---	---	---	---	0
	GR PT	---	---	---	---	0
	GR % FT	---	---	---	---	0.0%
Mass Communication	UG FT	95	93	98	95	108
	UG PT	63	57	48	56	47
	UG % FT	60.1%	62.0%	67.1%	62.9%	69.7%
	GR FT	1	1	0	0	0
	GR PT	1	0	0	0	0
	GR % FT	50.0%	100.0%	0.0%	0.0%	0.0%
Modern Languages, Literature, and Cultural Studies	UG FT	29	48	37	40	60
	UG PT	49	34	38	47	43
	UG % FT	37.2%	58.5%	49.3%	46.0%	58.3%
	GR FT	2	1	3	2	1
	GR PT	0	0	0	0	0
	GR % FT	100.0%	100.0%	100.0%	100.0%	100.0%
Political Science	UG FT	33	39	42	43	46
	UG PT	36	28	17	21	19
	UG % FT	47.8%	58.2%	71.2%	67.2%	70.8%
	GR FT	30	31	22	23	31
	GR PT	4	1	0	4	2
	GR % FT	88.2%	96.9%	100.0%	85.2%	93.9%
Sociology, Gerontology, and Substance Abuse Studies	UG FT	36	35	29	33	41
	UG PT	35	35	32	36	42
	UG % FT	50.7%	50.0%	47.5%	47.8%	49.4%
	GR FT	20	18	16	13	16
	GR PT	4	3	4	9	9
	GR % FT	83.3%	85.7%	80.0%	59.1%	64.0%
CLA - Totals	UG FT	417	458	489	477	577
	UG PT	394	326	291	357	376
	UG % FT	51.4%	58.4%	62.7%	57.2%	60.5%
	GR FT	160	167	132	141	152
	GR PT	20	10	9	29	19
	GR % FT	88.9%	94.4%	93.6%	82.9%	88.9%

*In 2016, Leadership Minor was moved from Interdisciplinary Studies to Liberal Arts.

SECTIONS TAUGHT BY FT/PT FACULTY

UNIVERSITY OF CENTRAL OKLAHOMA

College of Mathematics and Science		Fall 2012	Fall 2013	Fall 2014	Fall 2015	Fall 2016
Biology	UG FT	81	91	103	84	76
	UG PT	45	43	54	52	64
	UG % FT	64.3%	67.9%	65.6%	61.8%	54.3%
	GR FT	21	24	21	22	19
	GR PT	1	0	0	1	1
	GR % FT	95.5%	100.0%	100.0%	95.7%	95.0%
Center for Research and Education in Interdisciplinary Computation	UG FT	---	---	---	---	0
	UG PT	---	---	---	---	0
	UG % FT	---	---	---	---	0.0%
	GR FT	---	---	---	---	1
	GR PT	---	---	---	---	0
	GR % FT	---	---	---	---	100.0%
Chemistry	UG FT	44	60	56	60	64
	UG PT	28	30	36	30	32
	UG % FT	61.1%	66.7%	60.9%	66.7%	66.7%
	GR FT	0	0	0	0	1
	GR PT	0	0	0	0	0
	GR % FT	0.0%	0.0%	0.0%	0.0%	100.0%
Computer Science	UG FT	32	33	33	42	45
	UG PT	9	7	6	9	12
	UG % FT	78.0%	82.5%	84.6%	82.4%	78.9%
	GR FT	6	5	5	10	9
	GR PT	0	0	0	0	0
	GR % FT	100.0%	100.0%	100.0%	100.0%	100.0%
Engineering and Physics	UG FT	68	71	63	79	89
	UG PT	42	41	26	47	41
	UG % FT	61.8%	63.4%	70.8%	62.7%	68.5%
	GR FT	12	14	10	23	20
	GR PT	0	0	1	0	0
	GR % FT	100.0%	100.0%	90.9%	100.0%	100.0%
Funeral Sciences	UG FT	17	21	25	21	30
	UG PT	8	7	12	17	8
	UG % FT	68.0%	75.0%	67.6%	55.3%	78.9%
	GR FT	0	0	0	0	0
	GR PT	0	0	0	0	0
	GR % FT	0.0%	0.0%	0.0%	0.0%	0.0%
Mathematics and Statistics	UG FT	94	116	112	117	141
	UG PT	72	51	43	51	48
	UG % FT	56.6%	69.5%	72.3%	69.6%	74.6%
	GR FT	7	8	10	11	9
	GR PT	0	0	0	1	0
	GR % FT	100.0%	100.0%	100.0%	91.7%	100.0%
Nursing	UG FT	69	68	67	60	59
	UG PT	39	28	29	33	39
	UG % FT	63.9%	70.8%	69.8%	64.5%	60.2%
	GR FT	1	12	18	26	14
	GR PT	0	0	1	3	3
	GR % FT	100.0%	100.0%	94.7%	89.7%	82.4%
CMS - Totals	UG FT	405	460	459	463	504
	UG PT	243	207	206	239	244
	UG % FT	62.5%	69.0%	69.0%	66.0%	67.4%
	GR FT	47	63	64	92	73
	GR PT	1	0	2	5	4
	GR % FT	97.9%	100.0%	97.0%	94.8%	94.8%

SECTIONS TAUGHT BY FT/PT FACULTY

UNIVERSITY OF CENTRAL OKLAHOMA

Interdisciplinary Studies		Fall 2012	Fall 2013	Fall 2014	Fall 2015	Fall 2016
Forensic Science Institute	UG FT	20	26	75	21	21
	UG PT	5	3	7	13	25
	UG % FT	80.0%	89.7%	91.5%	61.8%	45.7%
	GR FT	33	30	25	18	23
	GR PT	5	1	4	6	10
	GR % FT	86.8%	96.8%	86.2%	75.0%	69.7%
Leadership	UG FT	3	13	2	2	0
	UG PT	10	5	0	14	0
	UG % FT	23.1%	72.2%	100.0%	12.5%	0.0%
	GR FT	0	0	0	0	0
	GR PT	0	0	0	0	0
	GR % FT	0.0%	0.0%	0.0%	0.0%	0.0%
First-Year Experience	UG FT	3	33	6	0	0
	UG PT	70	47	20	81	95
	UG % FT	4.1%	41.3%	23.1%	0.0%	0.0%
	GR FT	0	0	0	0	0
	GR PT	0	0	0	0	0
	GR % FT	0.0%	0.0%	0.0%	0.0%	0.0%
IS - Totals	UG FT	26	72	83	23	21
	UG PT	85	55	27	108	120
	UG % FT	23.4%	56.7%	75.5%	17.6%	14.9%
	GR FT	33	30	25	18	23
	GR PT	5	1	4	6	10
	GR % FT	86.8%	96.8%	86.2%	75.0%	69.7%

*In 2016, Leadership was moved from Interdisciplinary Studies to Liberal Arts.

SECTIONS TAUGHT BY FT/PT FACULTY

UNIVERSITY OF CENTRAL OKLAHOMA

College Totals		Fall 2012	Fall 2013	Fall 2014	Fall 2015	Fall 2016
College of Business	UG FT	233	228	248	226	232
	UG PT	99	77	63	76	79
	UG % FT	70.2%	74.8%	79.7%	74.8%	74.6%
	GR FT	19	12	10	17	26
	GR PT	-	-	-	2	2
	GR % FT	100.0%	100.0%	100.0%	89.5%	92.9%
College of Education and Professional Studies	UG FT	317	321	400	280	337
	UG PT	204	221	221	276	277
	UG % FT	60.8%	59.2%	64.4%	50.4%	54.9%
	GR FT	185	182	216	150	170
	GR PT	44	55	37	77	74
	GR % FT	80.8%	76.8%	85.4%	66.1%	69.7%
College of Fine Arts and Design	UG FT	296	390	386	341	325
	UG PT	304	175	181	254	265
	UG % FT	49.3%	69.0%	68.1%	57.3%	55.1%
	GR FT	50	52	67	76	66
	GR PT	9	10	8	17	29
	GR % FT	84.7%	83.9%	89.3%	81.7%	69.5%
College of Liberal Arts	UG FT	417	458	489	477	577
	UG PT	394	326	291	357	376
	UG % FT	51.4%	58.4%	62.7%	57.2%	60.5%
	GR FT	160	167	132	141	152
	GR PT	20	10	9	29	19
	GR % FT	88.9%	94.4%	93.6%	82.9%	88.9%
College of Mathematics and Science	UG FT	405	460	459	463	504
	UG PT	243	207	206	239	244
	UG % FT	62.5%	69.0%	69.0%	66.0%	67.4%
	GR FT	47	63	64	92	73
	GR PT	1	-	2	5	4
	GR % FT	97.9%	100.0%	97.0%	94.8%	94.8%
Interdisciplinary Studies	UG FT	26	72	83	23	21
	UG PT	85	55	27	108	120
	UG % FT	23.4%	56.7%	75.5%	17.6%	14.9%
	GR FT	33	30	25	18	23
	GR PT	5	1	4	6	10
	GR % FT	86.8%	96.8%	86.2%	75.0%	69.7%
University Totals	UG FT	1,694	1,929	2,065	1,810	1,996
	UG PT	1,329	1,061	989	1,310	1,361
	UG % FT	56.0%	64.5%	67.6%	58.0%	59.5%
	GR FT	494	506	514	494	510
	GR PT	79	76	60	136	138
	GR % FT	86.2%	86.9%	89.5%	78.4%	78.7%

College of Business

		Fall 2012	Fall 2013	Fall 2014	Fall 2015	Fall 2016
Accounting	UG FT	4,353	3,821	4,142	3,713	4,040
	UG PT	375	840	528	534	372
	UG % FT	92.1%	82.0%	88.7%	87.4%	91.6%
	GR FT	27	21	8	6	0
	GR PT	0	0	0	0	0
	GR % FT	100.0%	100.0%	100.0%	100.0%	0.0%
Economics and International Business	UG FT	3,727	3,990	3,411	3,696	3,951
	UG PT	1,836	1,458	915	951	834
	UG % FT	67.0%	73.2%	78.8%	79.5%	82.6%
	GR FT	0	0	0	0	0
	GR PT	0	0	0	0	0
	GR % FT	0.0%	0.0%	0.0%	0.0%	0.0%
Finance	UG FT	4,749	5,160	5,667	4,014	3,948
	UG PT	1,242	1,230	1,089	1,563	1,383
	UG % FT	79.3%	80.8%	83.9%	72.0%	74.1%
	GR FT	0	0	105	2	0
	GR PT	0	0	0	0	0
	GR % FT	0.0%	0.0%	100.0%	100.0%	0.0%
Information Systems and Operations Management	UG FT	2,010	2,010	2,208	1,971	2,146
	UG PT	1,238	483	599	297	372
	UG % FT	61.9%	80.6%	78.7%	86.9%	85.2%
	GR FT	0	0	280	0	20
	GR PT	0	0	0	0	0
	GR % FT	0.0%	0.0%	100.0%	0.0%	100.0%
Management	UG FT	2,368	2,236	2,916	2,236	2,361
	UG PT	1,389	666	543	880	522
	UG % FT	63.0%	77.1%	84.3%	71.8%	81.9%
	GR FT	1,590	1,175	585	876	436
	GR PT	0	0	0	115	109
	GR % FT	100.0%	100.0%	100.0%	88.4%	80.0%
Marketing	UG FT	3,260	3,429	3,482	3,954	3,136
	UG PT	1,348	858	807	1,068	360
	UG % FT	70.7%	80.0%	81.2%	78.7%	89.7%
	GR FT	0	1	165	6	6
	GR PT	0	0	0	0	0
	GR % FT	0.0%	100.0%	100.0%	100.0%	100.0%
Military Science	UG FT	0	0	0	0	0
	UG PT	219	217	458	284	353
	UG % FT	0.0%	0.0%	0.0%	0.0%	0.0%
	GR FT	0	0	0	0	0
	GR PT	0	0	0	0	0
	GR % FT	0.0%	0.0%	0.0%	0.0%	0.0%
CBA - Totals	UG FT	20,467	20,646	21,826	19,584	19,582
	UG PT	7,647	5,752	4,939	5,577	4,196
	UG % FT	72.8%	78.2%	81.5%	77.8%	82.4%
	GR FT	1,617	1,197	1,143	890	462
	GR PT	0	0	0	115	109
	GR % FT	100.0%	100.0%	100.0%	88.6%	80.9%

College of Education and Professional Studies

		Fall 2012	Fall 2013	Fall 2014	Fall 2015	Fall 2016
Adult Education and Safety Sciences	UG FT	3,010	3,359	5,836	2,538	2,841
	UG PT	1,765	2,363	3,609	2,948	3,068
	UG % FT	63.0%	58.7%	61.8%	46.3%	48.1%
	GR FT	839	665	938	387	509
	GR PT	18	80	201	321	212
	GR % FT	97.9%	89.3%	82.4%	54.7%	70.6%
Advanced Professional Special Services	UG FT	1,808	2,006	2,011	1,398	1,477
	UG PT	1,100	1,070	529	1,073	1,175
	UG % FT	62.2%	65.2%	79.2%	56.6%	55.7%
	GR FT	1,695	1,636	1,447	1,410	1,431
	GR PT	488	597	568	1,203	829
	GR % FT	77.6%	73.3%	71.8%	54.0%	63.3%
Curriculum and Instruction	UG FT	1,336	921	1,646	1,628	1,413
	UG PT	509	991	198	217	318
	UG % FT	72.4%	48.2%	89.3%	88.2%	81.6%
	GR FT	534	476	446	547	295
	GR PT	255	182	69	78	87
	GR % FT	67.7%	72.3%	86.6%	87.5%	77.2%
Educational Sciences, Foundations and Research	UG FT	2,854	2,843	1,750	1,529	1,373
	UG PT	567	603	609	1,580	1,770
	UG % FT	83.4%	82.5%	74.2%	49.2%	43.7%
	GR FT	761	687	741	527	597
	GR PT	74	156	117	150	162
	GR % FT	91.1%	81.5%	86.4%	77.8%	78.7%
Human Environmental Services	UG FT	2,589	2,700	2,218	2,355	1,831
	UG PT	2,740	3,099	2,788	3,108	2,956
	UG % FT	48.6%	46.6%	44.3%	43.1%	38.2%
	GR FT	310	201	186	139	194
	GR PT	232	354	236	456	334
	GR % FT	57.2%	36.2%	44.1%	23.4%	36.7%
Kinesiology and Health Studies	UG FT	5,362	5,643	5,713	4,298	4,891
	UG PT	3,935	4,178	4,150	5,213	4,105
	UG % FT	57.7%	57.5%	57.9%	45.2%	54.4%
	GR FT	482	484	524	326	294
	GR PT	0	20	18	155	108
	GR % FT	100.0%	96.0%	96.7%	67.8%	73.1%
Psychology	UG FT	4,232	4,239	4,056	3,456	2,940
	UG PT	2,359	1,776	1,737	2,568	2,646
	UG % FT	64.2%	70.5%	70.0%	57.4%	52.6%
	GR FT	782	775	850	719	717
	GR PT	21	9	12	180	159
	GR % FT	97.4%	98.9%	98.6%	80.0%	81.8%
CEPS - Totals	UG FT	21,191	21,711	23,230	17,202	16,766
	UG PT	12,975	14,080	13,620	16,707	16,038
	UG % FT	62.0%	60.7%	63.0%	50.7%	51.1%
	GR FT	5,403	4,924	5,132	4,055	4,037
	GR PT	1,088	1,398	1,221	2,543	1,891
	GR % FT	83.2%	77.9%	80.8%	61.5%	68.1%

College of Fine Arts and Design

		Fall 2012	Fall 2013	Fall 2014	Fall 2015	Fall 2016
Academy of Contemporary Music	UG FT	0	1,713	1,911	1,938	1,908
	UG PT	4,520	1,959	917	909	1,659
	UG % FT	0.0%	46.7%	67.6%	68.1%	53.5%
	GR FT	0	0	31	0	0
	GR PT	0	0	0	0	0
	GR % FT	0.0%	0.0%	100.0%	0.0%	0.0%
Art	UG FT	1,013	1,080	979	1,003	854
	UG PT	731	646	807	718	582
	UG % FT	58.1%	62.6%	54.8%	58.3%	59.5%
	GR FT	0	9	9	3	0
	GR PT	6	0	3	0	0
	GR % FT	0.0%	100.0%	75.0%	100.0%	0.0%
Dance	UG FT	645	466	377	407	344
	UG PT	287	219	311	394	397
	UG % FT	69.2%	68.0%	54.8%	50.8%	46.4%
	GR FT	0	0	0	2	0
	GR PT	0	0	0	0	0
	GR % FT	0.0%	0.0%	0.0%	100.0%	0.0%
Design	UG FT	1,610	1,561	1,175	1,228	1,491
	UG PT	496	210	480	649	520
	UG % FT	76.4%	88.1%	71.0%	65.4%	74.1%
	GR FT	24	15	45	61	68
	GR PT	0	0	0	0	18
	GR % FT	100.0%	100.0%	100.0%	100.0%	79.1%
Music	UG FT	2,236	2,890	2,557	1,975	2,071
	UG PT	934	755	919	1,662	1,487
	UG % FT	70.5%	79.3%	73.6%	54.3%	58.2%
	GR FT	283	329	347	425	349
	GR PT	46	54	42	131	189
	GR % FT	86.0%	85.9%	89.2%	76.4%	64.9%
Theatre Arts	UG FT	1,174	1,014	1,006	834	852
	UG PT	154	201	150	588	483
	UG % FT	88.4%	83.5%	87.0%	58.6%	63.8%
	GR FT	0	0	0	0	0
	GR PT	0	0	0	0	0
	GR % FT	0.0%	0.0%	0.0%	0.0%	0.0%
CFAD - Totals	UG FT	6,678	8,724	8,005	7,385	7,520
	UG PT	7,122	3,990	3,584	4,920	5,128
	UG % FT	48.4%	68.6%	69.1%	60.0%	59.5%
	GR FT	307	353	432	491	417
	GR PT	52	54	45	131	207
	GR % FT	85.5%	86.7%	90.6%	78.9%	66.8%

College of Liberal Arts

		Fall 2012	Fall 2013	Fall 2014	Fall 2015	Fall 2016
Criminal Justice	UG FT	1,372	1,379	2,969	2,391	2,560
	UG PT	654	528	1,815	419	333
	UG % FT	67.7%	72.3%	62.1%	85.1%	88.5%
	GR FT	210	237	276	147	211
	GR PT	99	84	39	96	75
	GR % FT	68.0%	73.8%	87.6%	60.5%	73.8%
English	UG FT	5,378	5,188	5,404	5,205	5,712
	UG PT	7,059	6,714	4,611	6,777	6,216
	UG % FT	43.2%	43.6%	54.0%	43.4%	47.9%
	GR FT	829	832	610	508	525
	GR PT	28	21	15	42	3
	GR % FT	96.7%	97.5%	97.6%	92.4%	99.4%
History and Geography	UG FT	3,801	3,996	3,855	3,479	4,183
	UG PT	4,293	3,480	2,754	3,410	2,676
	UG % FT	47.0%	53.5%	58.3%	50.5%	61.0%
	GR FT	279	256	263	332	376
	GR PT	12	0	9	15	6
	GR % FT	95.9%	100.0%	96.7%	95.7%	98.4%
Humanities and Philosophy	UG FT	4,740	6,286	6,264	6,057	5,636
	UG PT	3,816	1,899	2,168	2,166	2,214
	UG % FT	55.4%	76.8%	78.1%	73.7%	71.8%
	GR FT	6	6	18	46	12
	GR PT	0	0	0	0	0
	GR % FT	100.0%	100.0%	100.0%	100.0%	100.0%
Leadership*	UG FT	---	---	---	---	54
	UG PT	---	---	---	---	809
	UG % FT	---	---	---	---	6.3%
	GR FT	---	---	---	---	0
	GR PT	---	---	---	---	0
	GR % FT	---	---	---	---	0.0%
Mass Communication	UG FT	5,720	5,394	5,818	5,730	6,439
	UG PT	3,652	3,813	3,165	3,487	2,831
	UG % FT	61.0%	58.6%	64.8%	62.2%	69.5%
	GR FT	9	3	0	0	0
	GR PT	3	0	0	0	0
	GR % FT	75.0%	100.0%	0.0%	0.0%	0.0%
Modern Languages, Literature, and Cultural Studies	UG FT	1,516	3,142	2,176	2,210	2,594
	UG PT	4,214	2,748	2,837	3,309	2,780
	UG % FT	26.5%	53.3%	43.4%	40.0%	48.3%
	GR FT	9	3	12	6	6
	GR PT	0	0	0	0	0
	GR % FT	100.0%	100.0%	100.0%	100.0%	100.0%
Political Science	UG FT	1,980	2,469	2,852	2,909	3,021
	UG PT	3,411	2,605	1,293	1,780	1,185
	UG % FT	36.7%	48.7%	68.8%	62.0%	71.8%
	GR FT	477	675	660	615	787
	GR PT	21	12	0	17	12
	GR % FT	95.8%	98.3%	100.0%	97.3%	98.5%
Sociology and Substance Abuse Studies	UG FT	2,512	2,609	1,917	2,413	2,670
	UG PT	2,628	2,823	2,571	2,754	2,565
	UG % FT	48.9%	48.0%	42.7%	46.7%	51.0%
	GR FT	581	718	680	442	472
	GR PT	42	36	75	279	129
	GR % FT	93.3%	95.2%	90.1%	61.3%	78.5%
CLA - Totals	UG FT	27,019	30,463	31,255	30,394	32,869
	UG PT	29,727	24,610	20,804	24,102	21,609
	UG % FT	47.6%	55.3%	60.0%	55.8%	60.3%
	GR FT	2,400	2,730	2,519	2,096	2,389
	GR PT	205	153	138	449	225
	GR % FT	92.1%	94.7%	94.8%	82.4%	91.4%

*In 2016, Leadership Minor was moved from Interdisciplinary Studies to Liberal Arts.

College of Mathematics and Science

		Fall 2012	Fall 2013	Fall 2014	Fall 2015	Fall 2016
Biology	UG FT	6,834	7,739	7,623	6,868	6,171
	UG PT	3,518	3,424	4,112	3,982	4,708
	UG % FT	66.0%	69.3%	65.0%	63.3%	56.7%
	GR FT	103	94	95	85	92
	GR PT	6	0	0	3	8
	GR % FT	94.5%	100.0%	100.0%	96.6%	92.0%
Center for Research and Education in Interdisciplinary Computation	UG FT	---	---	---	---	0
	UG PT	---	---	---	---	0
	UG % FT	---	---	---	---	0.0%
	GR FT	---	---	---	---	9
	GR PT	---	---	---	---	0
	GR % FT	---	---	---	---	100.0%
Chemistry	UG FT	3,119	3,577	3,490	3,560	3,578
	UG PT	2,062	1,822	1,318	1,579	1,727
	UG % FT	60.2%	66.3%	72.6%	69.3%	67.4%
	GR FT	0	0	0	0	12
	GR PT	0	0	0	0	0
	GR % FT	0.0%	0.0%	0.0%	0.0%	100.0%
Computer Science	UG FT	1,857	2,061	2,330	2,240	2,169
	UG PT	374	414	339	435	535
	UG % FT	83.2%	83.3%	87.3%	83.7%	80.2%
	GR FT	45	30	48	120	75
	GR PT	0	0	0	0	0
	GR % FT	100.0%	100.0%	100.0%	100.0%	100.0%
Engineering and Physics	UG FT	4,527	5,362	4,736	5,220	6,163
	UG PT	2,076	1,688	1,110	1,313	686
	UG % FT	68.6%	76.1%	81.0%	79.9%	90.0%
	GR FT	59	56	87	173	118
	GR PT	0	0	3	0	0
	GR % FT	100.0%	100.0%	96.7%	100.0%	100.0%
Funeral Sciences	UG FT	977	1,233	1,176	913	1,064
	UG PT	589	480	534	737	265
	UG % FT	62.4%	72.0%	68.8%	55.3%	80.1%
	GR FT	0	0	0	0	0
	GR PT	0	0	0	0	0
	GR % FT	0.0%	0.0%	0.0%	0.0%	0.0%
Mathematics and Statistics	UG FT	8,740	9,994	9,912	10,229	10,353
	UG PT	5,625	4,356	3,687	4,074	3,927
	UG % FT	60.8%	69.6%	72.9%	71.5%	72.5%
	GR FT	231	202	216	211	262
	GR PT	0	0	0	45	0
	GR % FT	100.0%	100.0%	100.0%	82.4%	100.0%
Nursing	UG FT	3,462	3,628	3,899	3,338	3,567
	UG PT	96	80	0	453	121
	UG % FT	97.3%	97.8%	100.0%	88.1%	96.7%
	GR FT	63	237	318	274	269
	GR PT	0	0	72	68	50
	GR % FT	100.0%	100.0%	81.5%	80.1%	84.3%
CMS - Totals	UG FT	29,516	33,594	33,166	32,368	33,065
	UG PT	14,340	12,264	11,100	12,573	11,969
	UG % FT	67.3%	73.3%	74.9%	72.0%	73.4%
	GR FT	501	619	764	863	837
	GR PT	6	0	75	116	58
	GR % FT	98.8%	100.0%	91.1%	88.2%	93.5%

Interdisciplinary Studies

		Fall 2012	Fall 2013	Fall 2014	Fall 2015	Fall 2016
Forensic Science Institute	UG FT	621	1811	3,978	1,334	1,163
	UG PT	807	96	194	1,113	1,287
	UG % FT	43.5%	95.0%	95.3%	54.5%	47.5%
	GR FT	148	175	140	137	147
	GR PT	69	3	9	30	37
	GR % FT	68.2%	98.3%	94.0%	82.0%	79.9%
Leadership*	UG FT	129	142	141	680	0
	UG PT	496	652	0	0	0
	UG % FT	20.6%	17.9%	100.0%	100.0%	0.0%
	GR FT	0	0	0	0	0
	GR PT	0	0	0	0	0
	GR % FT	0.0%	0.0%	0.0%	0.0%	0.0%
First Year Experience	UG FT	110	224	256	0	0
	UG PT	3,012	2,818	758	2,785	2,814
	UG % FT	3.5%	7.4%	25.2%	0.0%	0.0%
	GR FT	0	0	0	0	0
	GR PT	0	0	0	0	0
	GR % FT	0.0%	0.0%	0.0%	0.0%	0.0%
IS - Totals	UG FT	860	2,177	4,375	2,014	1,163
	UG PT	4,315	3,566	952	3,898	4,101
	UG % FT	16.6%	37.9%	82.1%	34.1%	22.1%
	GR FT	148	175	140	137	147
	GR PT	69	3	9	30	37
	GR % FT	68.2%	98.3%	94.0%	82.0%	79.9%

*In 2016, Leadership was moved from Interdisciplinary Studies to Liberal Arts.

STUDENT CREDIT HOURS TAUGHT BY FT/PT FACULTY

UNIVERSITY OF CENTRAL OKLAHOMA

College Totals

		Fall 2012	Fall 2013	Fall 2014	Fall 2015	Fall 2016
College of Business	UG FT	20,467	20,646	21,826	19,584	19,582
	UG PT	7,647	5,752	4,939	5,577	4,196
	UG % FT	72.8%	78.2%	81.5%	77.8%	82.4%
	GR FT	1,617	1,197	1,143	890	462
	GR PT	0	0	0	115	109
	GR % FT	100.0%	100.0%	100.0%	88.6%	80.9%
College of Education and Professional Studies	UG FT	21,191	21,711	23,230	17,202	16,766
	UG PT	12,975	14,080	13,620	16,707	16,038
	UG % FT	62.0%	60.7%	63.0%	50.7%	51.1%
	GR FT	5,403	4,924	5,132	4,055	4,037
	GR PT	1,088	1,398	1,221	2,543	1,891
	GR % FT	83.2%	77.9%	80.8%	61.5%	68.1%
College of Fine Arts and Design	UG FT	6,678	8,724	8,005	7,385	7,520
	UG PT	7,122	3,990	3,584	4,920	5,128
	UG % FT	48.4%	68.6%	69.1%	60.0%	59.5%
	GR FT	307	353	432	491	417
	GR PT	52	54	45	131	207
	GR % FT	85.5%	86.7%	90.6%	78.9%	66.8%
College of Liberal Arts	UG FT	27,019	30,463	31,255	30,394	32,869
	UG PT	29,727	24,610	20,804	24,102	21,609
	UG % FT	47.6%	55.3%	60.0%	55.8%	60.3%
	GR FT	2,400	2,730	2,519	2,096	2,389
	GR PT	205	153	138	449	225
	GR % FT	92.1%	94.7%	94.8%	82.4%	91.4%
College of Mathematics and Science	UG FT	29,516	33,594	33,166	32,368	33,065
	UG PT	14,340	12,264	11,100	12,573	11,969
	UG % FT	67.3%	73.3%	74.9%	72.0%	73.4%
	GR FT	501	619	764	863	837
	GR PT	6	0	75	116	58
	GR % FT	98.8%	100.0%	91.1%	88.2%	93.5%
Interdisciplinary Studies	UG FT	860	2,177	4,375	2,014	1,163
	UG PT	4,315	3,566	952	3,898	4,101
	UG % FT	16.6%	37.9%	82.1%	34.1%	22.1%
	GR FT	148	175	140	137	147
	GR PT	69	3	9	30	37
	GR % FT	68.2%	98.3%	94.0%	82.0%	79.9%
University Totals	UG FT	105,731	117,315	121,857	108,947	110,965
	UG PT	76,126	64,262	54,999	67,777	63,041
	UG % FT	58.1%	64.6%	68.9%	61.6%	63.8%
	GR FT	10,376	9,998	10,130	8,532	8,289
	GR PT	1,420	1,608	1,488	3,384	2,527
	GR % FT	88.0%	86.1%	87.2%	71.6%	76.6%

FALL FACULTY BY DEPARTMENT
UNIVERSITY OF CENTRAL OKLAHOMA

College of Business

		Fall 2012	Fall 2013	Fall 2014	Fall 2015	Fall 2016
Accounting	Full-Time	13	12	11	12	12
	Part-Time	4	4	3	3	2
	FTE	14.3	13.5	11.9	12.9	12.6
Economics and International Business	Full-Time	12	11	10	11	11
	Part-Time	10	8	4	6	4
	FTE	15.4	13.6	11.3	12.5	12.7
Finance	Full-Time	15	15	15	15	15
	Part-Time	11	11	12	10	8
	FTE	17.8	18.2	18.8	18.2	17.4
Information Systems and Operations Management	Full-Time	11	11	11	11	11
	Part-Time	11	7	7	6	3
	FTE	13.8	12.3	12.3	12.1	11.6
Management	Full-Time	12	12	13	12	12
	Part-Time	13	10	8	7	8
	FTE	16.1	14.3	15.2	14.3	13.9
Marketing	Full-Time	13	13	13	13	14
	Part-Time	9	6	5	4	3
	FTE	15.9	14.9	14.9	15.6	15.4
Military Science*	Full-Time	4	6	6	7	4
	Part-Time	0	0	0	0	0
	FTE	4.0	6.0	6.0	7.0	4.0
TOTAL	Full-Time	80	80	79	81	79
	Part-Time	58	46	39	36	28
	FTE	97.3	92.8	90.4	92.6	87.6

* Donated services, not paid from E & G funds

Part-time count includes staff teaching as adjuncts (no overloads). FTE includes staff and overload hours. Faculty on sabbatical are included.

FALL FACULTY BY DEPARTMENT
UNIVERSITY OF CENTRAL OKLAHOMA

College of Education and Professional Studies

		Fall 2012	Fall 2013	Fall 2014	Fall 2015	Fall 2016
Adult Education and Safety Sciences	Full-Time	12	11	11	11	12
	Part-Time	16	23	29	28	28
	FTE	17.8	17.6	20.9	19.5	20.7
Advanced Professional and Special Services*	Full-Time	17	17	17	16	18
	Part-Time	23	28	23	33	29
	FTE	24.4	25.5	24.7	25.1	26.4
Curriculum and Instruction	Full-Time	12	10	13	14	13
	Part-Time	12	16	6	6	3
	FTE	14.9	14.8	14.5	15.3	13.7
Educational Sciences, Foundations and Research	Full-Time	12	13	12	12	12
	Part-Time	6	9	7	7	5
	FTE	14.4	15.8	15.0	14.4	12.9
Human Environmental Sciences	Full-Time	8	8	8	9	9
	Part-Time	23	33	24	24	23
	FTE	17.3	18.7	18.0	18.0	18.5
Kinesiology and Health Studies	Full-Time	20	21	20	21	23
	Part-Time	31	32	32	36	30
	FTE	30.8	31.6	31.4	32.3	31.8
Psychology	Full-Time	16	16	17	16	17
	Part-Time	8	6	10	13	8
	FTE	19.9	20.1	21.7	21.6	19.5
TOTAL	Full-Time	97	96	98	99	104
	Part-Time	119	147	131	147	126
	FTE	139.5	144.1	146.2	146.2	143.5

Part-time count includes staff teaching as adjuncts (no overloads). FTE includes staff and overload hours. Faculty on sabbatical are included.

FALL FACULTY BY DEPARTMENT
UNIVERSITY OF CENTRAL OKLAHOMA

College of Fine Arts and Design

		Fall 2012	Fall 2013	Fall 2014	Fall 2015	Fall 2016
Academy of Contemporary Music	Full-Time	0	11	11	11	11
	Part-Time	58	26	17	19	25
	FTE	31.5	22.9	17.0	16.5	19.1
Art	Full-Time	9	9	9	9	9
	Part-Time	10	9	14	10	10
	FTE	12.7	13.0	14.7	13.6	13.1
Dance	Full-Time	5	5	5	5	5
	Part-Time	3	3	5	6	6
	FTE	6.5	6.4	7.3	7.6	7.6
Design	Full-Time	9	11	8	12	12
	Part-Time	6	2	10	8	8
	FTE	11.7	12.6	13.9	15.8	14.0
School of Music	Full-Time	32	34	34	35	36
	Part-Time	22	24	27	32	32
	FTE	42.5	46.1	46.9	51.4	49.6
Theatre Arts	Full-Time	7	9	8	8	9
	Part-Time	2	1	3	3	7
	FTE	7.9	10.2	9.3	9.6	10.4
TOTAL	Full-Time	62	79	75	80	82
	Part-Time	101	65	76	78	88
	FTE	112.8	111.2	109.1	114.5	113.8

Part-time count includes staff teaching as adjuncts (no overloads). FTE includes staff and overload hours. Faculty on sabbatical are included.

FALL FACULTY BY DEPARTMENT
UNIVERSITY OF CENTRAL OKLAHOMA

College of Liberal Arts

		Fall 2012	Fall 2013	Fall 2014	Fall 2015	Fall 2016
English	Full-Time	27	26	23	27	29
	Part-Time	31	31	28	34	30
	FTE	43.3	40.8	38.0	45.0	44.4
History and Geography	Full-Time	15	15	17	16	17
	Part-Time	19	18	20	22	15
	FTE	21.8	22.6	24.1	23.2	21.7
Humanities and Philosophy	Full-Time	15	19	19	19	19
	Part-Time	13	7	8	10	9
	FTE	23.4	22.8	23.5	23.7	24.1
Mass Communication	Full-Time	22	22	24	25	27
	Part-Time	28	27	25	24	20
	FTE	32.9	33.9	34.7	33.9	33.9
Modern Languages, Literatures, and Cultures	Full-Time	8	13	11	12	13
	Part-Time	23	18	21	21	19
	FTE	19.4	20.3	20.7	22.1	20.8
Leadership Minor*	Full-Time	---	---	---	---	0
	Part-Time	---	---	---	---	7
	FTE	---	---	---	---	1.8
Political Science	Full-Time	9	11	13	13	15
	Part-Time	19	16	14	13	9
	FTE	15.6	16.3	16.9	16.6	17.3
School of Criminal Justice	Full-Time	7	9	9	10	12
	Part-Time	6	7	5	7	4
	FTE	9.4	10.5	10.5	11.3	12.8
Sociology and Substance Abuse Studies	Full-Time	9	9	9	9	10
	Part-Time	18	18	20	21	19
	FTE	16.1	16.3	16.1	16.1	15.7
TOTAL	Full-Time	112	124	125	131	142
	Part-Time	157	142	141	152	132
	FTE	181.9	183.5	184.5	191.9	192.5

* In 2016, Leadership Minor was moved from Interdisciplinary Studies to Liberal Arts.

Part-time count includes staff teaching as adjuncts (no overloads). FTE includes staff and overload hours. Faculty on sabbatical are included.

FALL FACULTY BY DEPARTMENT
UNIVERSITY OF CENTRAL OKLAHOMA

College of Mathematics and Science

		Fall 2012	Fall 2013	Fall 2014	Fall 2015	Fall 2016
Biology	Full-Time	23	24	25	27	28
	Part-Time	15	17	17	10	12
	FTE	32.0	32.2	33.9	32.3	32.4
Chemistry	Full-Time	14	14	14	15	16
	Part-Time	15	13	14	11	14
	FTE	19.8	19.3	19.2	19.1	20.8
Computer Science	Full-Time	9	9	9	9	9
	Part-Time	4	3	3	4	2
	FTE	10.8	11.0	10.8	10.4	10.3
Engineering and Physics	Full-Time	14	15	15	17	20
	Part-Time	7	9	8	7	3
	FTE	19.0	19.1	19.1	19.3	20.8
Funeral Sciences	Full-Time	4	4	4	4	5
	Part-Time	5	3	4	5	3
	FTE	7.4	6.0	6.7	6.5	5.8
Mathematics and Statistics	Full-Time	23	26	27	30	32
	Part-Time	23	21	21	12	13
	FTE	35.5	36.3	37.9	38.3	36.9
Nursing	Full-Time	17	19	19	21	23
	Part-Time	23	28	28	31	36
	FTE	28.9	29.6	29.9	31.2	33.3
TOTAL	Full-Time	104	111	113	123	133
	Part-Time	92	94	95	80	83
	FTE	153.4	153.5	157.5	157.1	160.3

Part-time count includes staff teaching as adjuncts (no overloads). FTE includes staff and overload hours. Faculty on sabbatical are included.

FALL FACULTY BY DEPARTMENT
UNIVERSITY OF CENTRAL OKLAHOMA

Interdisciplinary Studies

		Fall 2012	Fall 2013	Fall 2014	Fall 2015	Fall 2016
Forensic Science Institute	Full-Time	5	5	6	6	5
	Part-Time	0	3	4	6	11
	FTE	5.0	5.4	7.4	7.8	7.3
Leadership*	Full-Time	0	0	0	0	0
	Part-Time	3	5	6	8	0
	FTE	1.4	2.0	1.6	2.0	0.0
First Year Experience	Full-Time	0	0	0	0	0
	Part-Time	55	51	58	51	53
	FTE	8.6	8.8	8.5	7.6	8.0
TOTAL	Full-Time	5	5	6	6	5
	Part-Time	58	59	68	65	64
	FTE	15.0	16.2	17.5	17.4	15.3

* In 2016, Leadership was moved from Interdisciplinary Studies to Liberal Arts.

Part-time count includes staff teaching as adjuncts (no overloads). FTE includes staff and overload hours. Faculty on sabbatical are included.

FALL FACULTY BY DEPARTMENT
UNIVERSITY OF CENTRAL OKLAHOMA

College Totals

		Fall 2012	Fall 2013	Fall 2014	Fall 2015	Fall 2016
College of Business	Full-Time	80	80	79	81	79
	Part-Time	58	46	39	36	28
	FTE	97.3	92.8	90.4	92.6	87.6
College of Education and Professional Studies	Full-Time	97	96	98	99	104
	Part-Time	119	147	131	147	126
	FTE	139.5	144.1	146.2	146.2	143.5
College of Fine Arts and Design	Full-Time	62	79	75	80	82
	Part-Time	101	65	76	78	88
	FTE	112.8	111.2	109.1	114.5	113.8
College of Liberal Arts	Full-Time	112	124	125	131	142
	Part-Time	157	142	141	152	132
	FTE	181.9	183.5	184.5	191.9	192.5
College of Mathematics and Science	Full-Time	104	111	113	123	133
	Part-Time	92	94	95	80	83
	FTE	153.4	153.5	157.5	157.1	160.3
Interdisciplinary Studies	Full-Time	5	5	6	6	5
	Part-Time	58	59	68	65	64
	FTE	15.0	16.2	17.5	17.4	15.3
Total University	Full-Time	460	495	496	520	545
	Part-Time	585	553	550	558	521
	FTE	699.9	701.3	705.2	719.7	713.0

Part-time count includes staff teaching as adjuncts (no overloads). FTE includes staff and overload hours. Faculty on sabbatical are included.

FULL-TIME FACULTY BY DEGREE
UNIVERSITY OF CENTRAL OKLAHOMA

Department*	Fall 2012				Fall 2013				Fall 2014				Fall 2015				Fall 2016			
	Doct	Mast	Bach	Unk	Doct	Mast	Bach	Unk	Doct	Mast	Bach	Unk	Doct	Mast	Bach	Unk	Doct	Mast	Bach	Unk
Business																				
Accounting	9	4	0	0	9	3	0	0	9	2	0	1	11	1	0	0	10	2	0	0
Economics and International Business	11	1	0	0	10	1	0	0	10	0	0	0	11	0	0	0	11	0	0	0
Finance	12	3	0	0	11	4	0	0	12	3	0	0	12	3	0	0	14	1	0	0
Information Systems and Operations Management	11	0	0	0	11	0	0	0	11	0	0	0	11	0	0	0	10	1	0	0
Management	9	3	0	0	9	2	1	0	10	2	0	1	10	2	0	0	10	2	0	0
Marketing	8	4	0	1	9	4	0	0	11	2	0	0	11	2	0	0	13	1	0	0
Military Science	0	2	1	1	0	2	2	2	0	2	1	3	0	2	2	3	0	2	2	0
Total	60	17	1	2	59	16	3	2	63	11	1	5	66	10	2	3	68	9	2	0

Education and Professional Studies																				
Adult Education and Safety Sciences	9	3	0	0	8	3	0	0	9	2	0	0	8	3	0	0	11	1	0	0
Advanced Professional and Special Services	15	2	0	0	15	2	0	0	15	2	0	0	14	2	0	0	13	5	0	0
Curriculum and Instruction	11	1	0	0	9	1	0	0	10	3	0	0	11	3	0	0	13	0	0	0
Educational Sciences, Foundations and Research	12	0	0	0	13	0	0	0	12	0	0	0	12	0	0	0	12	0	0	0
Human Environmental Sciences	7	1	0	0	8	0	0	0	8	0	0	0	9	0	0	0	9	0	0	0
Kinesiology and Health Studies	13	7	0	0	14	7	0	0	13	8	0	0	12	9	0	0	13	10	0	0
Psychology	15	0	0	1	14	1	0	1	15	0	0	1	16	0	0	0	16	1	0	0
Total	82	14	0	1	81	14	0	1	82	15	0	1	82	17	0	0	87	17	0	0

Fine Arts and Design																				
Academy of Contemporary Music	0	0	0	0	0	2	5	4	0	3	7	1	0	5	6	0	0	4	6	1
Art	3	6	0	0	3	6	0	0	3	6	0	0	2	7	0	0	2	7	0	0
Dance	0	5	0	0	0	5	0	0	0	2	3	0	0	5	0	0	0	5	0	0
Design	0	9	0	0	1	9	1	0	2	7	0	0	8	2	2	0	2	10	0	0
Music	21	8	1	2	23	8	1	2	27	6	1	0	27	8	0	0	29	6	1	0
Theatre Arts	2	6	0	0	2	6	0	1	1	6	0	0	3	4	1	0	2	7	0	0
Total	26	34	1	2	29	36	7	7	33	30	11	1	40	31	9	0	35	39	7	1

Liberal Arts																				
Criminal Justice	6	0	0	1	6	1	0	1	6	2	0	0	7	3	0	0	10	2	0	0
English	22	5	0	0	21	5	0	0	21	6	0	0	22	5	0	0	24	5	0	0
History and Geography	13	1	0	1	13	1	0	1	15	0	0	0	16	0	0	0	17	0	0	0
Humanities and Philosophy	12	2	0	1	13	4	1	1	14	5	0	0	14	5	0	0	15	3	1	0
Mass Communications	13	8	1	0	12	9	1	0	12	12	0	0	14	11	0	0	14	12	1	0
Modern Lang, Lit, Cultural Study	6	1	0	1	9	2	0	2	8	2	0	1	9	3	0	0	10	3	0	0
Political Science	9	0	0	0	11	0	0	0	11	1	0	0	12	1	0	0	13	2	0	0
Sociology, Gerontology, and Subst Abuse	6	3	0	0	6	3	0	0	6	3	0	1	6	3	0	0	7	3	0	0
Total	87	20	1	4	91	25	2	5	93	31	0	2	100	31	0	0	110	30	2	0

Mathematics and Science																				
Biology	19	2	1	1	20	2	0	2	22	2	0	0	23	4	0	0	22	6	0	0
Chemistry	13	1	0	0	12	1	0	1	13	1	0	0	14	1	0	0	15	1	0	0
Computer Science	7	2	0	0	7	2	0	0	7	2	0	0	7	2	0	0	7	2	0	0
Engineering and Physics	12	2	0	0	13	2	0	0	14	1	0	0	15	2	0	0	16	4	0	0
Funeral Sciences	4	0	0	0	4	0	0	0	4	0	0	0	3	1	0	0	3	0	2	0
Mathematics & Statistics	18	4	0	1	18	7	0	1	19	6	0	2	18	11	1	0	20	12	0	0
Nursing	4	11	1	1	3	15	1	0	5	14	0	0	8	13	0	0	8	15	0	0
Total	77	22	2	3	77	29	1	4	84	26	0	2	88	34	1	0	91	40	2	0

Interdisciplinary Studies																				
Forensic Science Institute	4	1	0	0	3	1	1	0	4	2	0	0	4	2	0	0	3	2	0	0
Total	4	1	0	0	3	1	1	0	4	2	0	0	4	2	0	0	3	2	0	0

Total University	336	108	5	12	340	121	14	19	359	115	12	11	380	125	12	3	394	137	13	1
-------------------------	------------	------------	----------	-----------	------------	------------	-----------	-----------	------------	------------	-----------	-----------	------------	------------	-----------	----------	------------	------------	-----------	----------

*Faculty on sabbatical are included.

STUDENTS

UNIVERSITY OF CENTRAL OKLAHOMA

Headcount and FTE Enrollments	50
Full-Time and Part-Time Enrollments	51
Full-Time and Part-Time Enrollments by College	52
Student Diversity	54
Geographic Representation	55
Age and Gender	56
Student Attendance and Sections Offered by Time of Day	57
Student Flow and Origin	58
First-Time Entering Freshmen	
First-Time Entering Transfers	
Continuing Students	
Readmitted Students	
Concurrent High School Enrollments	
ACT	59
First-Time Freshmen Retention	60
Transfer Student Retention	61
First-Time Freshmen Retention - Associate Degree	62
Graduate Student Retention	63
Graduate Students	64
Semester Enrollment Variance	65
Student Costs	66
Financial Aid	67
Housing on Campus	68
Credit Hours by Department	69
Average Credit Hours by Level	76
Degrees Granted	77
Baccalaureate Degree Profile	78
Degrees Granted by Major, Annualized	79
Minors Granted, Annualized	93
Student Majors	100
Student Minors	119

HEADCOUNT AND FTE ENROLLMENTS

UNIVERSITY OF CENTRAL OKLAHOMA

	Fall 2012	Fall 2013	Fall 2014	Fall 2015	Fall 2016
Headcount					
<i>Freshmen</i>	4,427	4,391	4,090	4,549	4,379
<i>Sophomore</i>	2,522	2,441	2,452	2,352	2,391
<i>Junior</i>	3,267	3,250	3,346	3,070	3,041
<i>Senior</i>	5,007	5,050	4,990	4,971	4,801
<i>Post-Baccalaureate</i>	109	154	120	125	141
Total UG	15,332	15,286	14,998	15,067	14,753
<i>Graduate</i>	1,825	1,841	1,842	1,843	1,675
Grand Total	17,157	17,127	16,840	16,910	16,428

	Fall 2012	Fall 2013	Fall 2014	Fall 2015	Fall 2016
FTE					
<i>Freshmen</i>	3,529	3,479	3,236	3,550	3,444
<i>Sophomore</i>	2,092	2,014	2,075	1,952	2,003
<i>Junior</i>	2,635	2,592	2,707	2,494	2,463
<i>Senior</i>	3,635	3,690	3,660	3,685	3,581
<i>Post-Baccalaureate</i>	42	55	45	45	57
Total UG	11,933	11,830	11,723	11,726	11,548
<i>Graduate</i>	1,073	1,051	1,054	1,064	976
Grand Total	13,006	12,881	12,777	12,790	12,524

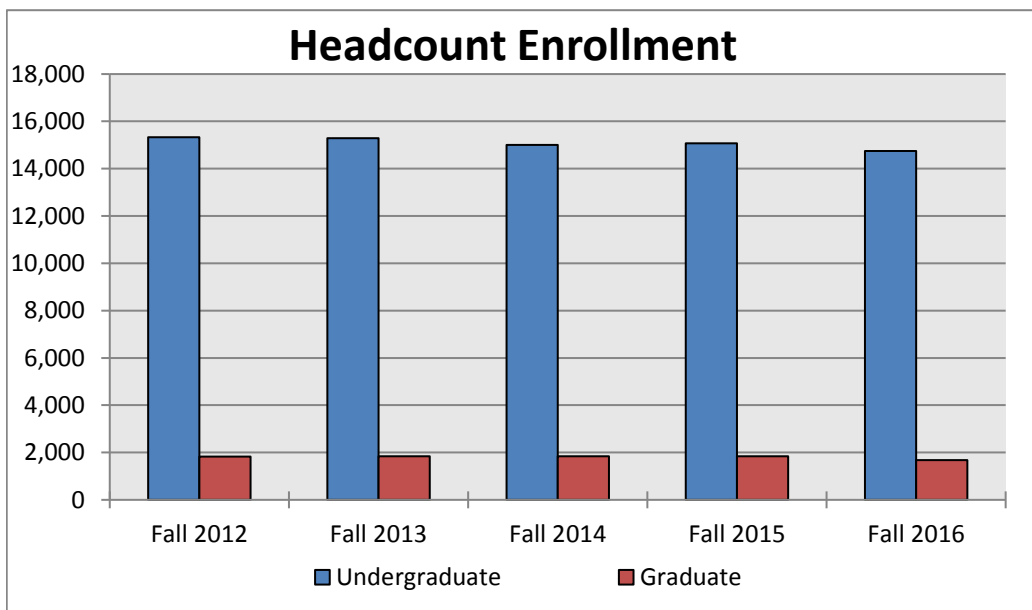

FULL-TIME AND PART-TIME ENROLLMENTS

	Fall 2012	Fall 2013	Fall 2014	Fall 2015	Fall 2016
Full-Time					
<i>Freshmen</i>	3,472	3,440	3,241	3,471	3,380
<i>Sophomore</i>	1,999	1,937	2,016	1,866	1,914
<i>Junior</i>	2,410	2,370	2,470	2,305	2,276
<i>Senior</i>	2,954	3,003	2,986	3,032	2,976
<i>Post-Baccalaureate</i>	11	19	13	12	19
Total UG	10,846	10,769	10,726	10,686	10,565
<i>Graduate</i>	689	650	657	670	613
Full-Time Total	11,535	11,419	11,383	11,356	11,178

Part-Time					
<i>Freshmen</i>	955	951	849	1,078	999
<i>Sophomore</i>	523	504	436	486	477
<i>Junior</i>	857	880	876	765	765
<i>Senior</i>	2,053	2,047	2,004	1,939	1,825
<i>Post-Baccalaureate</i>	98	135	107	113	122
Total UG	4,486	4,517	4,272	4,381	4,188
<i>Graduate</i>	1,136	1,191	1,185	1,173	1,062
Part-Time Total	5,622	5,708	5,457	5,554	5,250
Grand Total	17,157	17,127	16,840	16,910	16,428

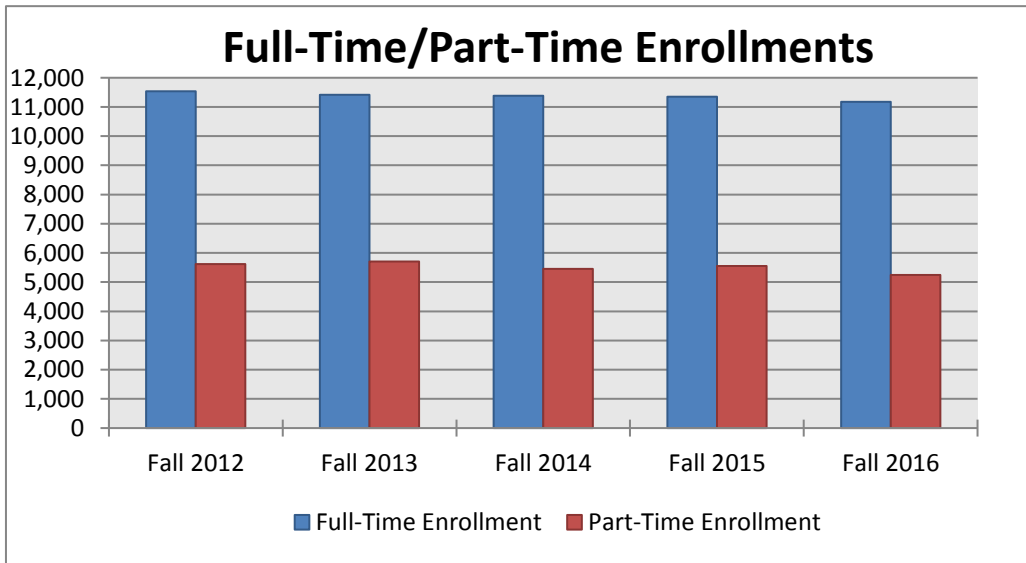

FALL FULL-TIME/PART-TIME ENROLLMENT BY COLLEGE

UNIVERSITY OF CENTRAL OKLAHOMA

			Fall 2012	Fall 2013	Fall 2014	Fall 2015	Fall 2016
Business	<i>Freshmen</i>	FT	528	579	510	517	513
		PT	109	128	109	139	74
	<i>Sophomores</i>	FT	345	366	330	308	304
		PT	91	104	64	82	79
	<i>Juniors</i>	FT	494	505	560	504	459
		PT	195	186	208	155	178
	<i>Seniors</i>	FT	648	631	624	610	609
		PT	573	532	495	486	448
	<i>Graduates</i>	FT	98	67	85	69	34
		PT	114	110	74	66	44
	<i>College Total</i>	FT	2,113	2,148	2,109	2,008	1,919
		PT	1,082	1,060	950	928	823
		TOT	3,195	3,208	3,059	2,936	2,742
Education and Professional Studies	<i>Freshmen</i>	FT	664	685	664	648	604
		PT	138	164	121	125	75
	<i>Sophomores</i>	FT	490	525	554	491	463
		PT	157	126	119	138	125
	<i>Juniors</i>	FT	641	675	707	682	667
		PT	253	266	251	217	208
	<i>Seniors</i>	FT	804	909	927	896	896
		PT	594	539	593	579	520
	<i>Graduates</i>	FT	344	333	315	304	279
		PT	744	738	776	775	694
	<i>College Total</i>	FT	2,943	3,127	3,167	3,021	2,909
		PT	1,886	1,833	1,860	1,834	1,622
		TOT	4,829	4,960	5,027	4,855	4,531
Fine Arts and Design	<i>Freshmen</i>	FT	435	361	361	370	379
		PT	51	63	56	48	49
	<i>Sophomores</i>	FT	225	171	188	174	216
		PT	39	42	38	38	38
	<i>Juniors</i>	FT	182	179	145	161	153
		PT	46	41	50	42	46
	<i>Seniors</i>	FT	206	196	185	174	211
		PT	113	129	105	95	104
	<i>Graduates</i>	FT	32	34	47	51	62
		PT	14	15	12	21	15
	<i>College Total</i>	FT	1,080	941	926	930	1,021
		PT	263	290	261	244	252
		TOT	1,343	1,231	1,187	1,174	1,273
Liberal Arts	<i>Freshmen</i>	FT	491	455	427	439	470
		PT	100	119	101	89	60
	<i>Sophomores</i>	FT	388	363	361	363	355
		PT	94	107	84	80	77
	<i>Juniors</i>	FT	603	549	580	498	537
		PT	177	192	172	153	117
	<i>Seniors</i>	FT	668	666	599	636	567
		PT	344	358	344	334	296
	<i>Graduates</i>	FT	161	166	148	152	159
		PT	188	226	230	224	213
	<i>College Total</i>	FT	2,311	2,199	2,115	2,088	2,088
		PT	903	1,002	931	880	763
		TOT	3,214	3,201	3,046	2,968	2,851

FALL FULL-TIME/PART-TIME ENROLLMENT BY COLLEGE

UNIVERSITY OF CENTRAL OKLAHOMA

			Fall 2012	Fall 2013	Fall 2014	Fall 2015	Fall 2016
Mathematics and Science	<i>Freshmen</i>	FT	930	964	943	1,075	1,014
		PT	153	253	180	214	120
	<i>Sophomores</i>	FT	476	441	504	474	506
		PT	118	109	114	129	135
	<i>Juniors</i>	FT	440	420	434	432	444
		PT	168	179	183	194	207
	<i>Seniors</i>	FT	578	560	609	675	687
		PT	379	434	419	401	441
	<i>Graduates</i>	FT	36	34	49	78	68
		PT	38	59	61	60	60
	<i>College Total</i>	FT	2,460	2,419	2,539	2,734	2,719
		PT	856	1,034	957	998	963
		TOT	3,316	3,453	3,496	3,732	3,682
Interdisciplinary Studies*	<i>Freshmen</i>	FT	124	140	119	157	130
		PT	11	12	7	11	6
	<i>Sophomores</i>	FT	36	35	50	31	31
		PT	6	5	2	7	2
	<i>Juniors</i>	FT	31	27	29	22	12
		PT	5	9	4	2	4
	<i>Seniors</i>	FT	41	31	38	38	11
		PT	19	24	21	24	23
	<i>Graduates</i>	FT	18	15	10	15	9
		PT	18	20	20	14	19
	<i>College Total</i>	FT	250	248	246	263	193
		PT	59	70	54	58	54
		TOT	309	318	300	321	247

*Only first majors are used. Undergraduate FSI students are required to have two majors. Totals using all student majors are as follows: Fall 2012 - 549; Fall 2013 - 631; Fall 2014 - 682; Fall 2015 - 813; Fall 2016 - 927.

Undeclared Majors**	<i>Freshmen</i>	FT	300	256	217	265	270
		PT	393	212	275	452	615
	<i>Sophomores</i>	FT	39	36	29	25	39
		PT	18	11	15	12	21
	<i>Juniors</i>	FT	19	15	15	6	4
		PT	13	7	8	2	5
	<i>Seniors</i>	FT	9	10	4	3	3
		PT	31	31	27	20	11
	<i>Post-Baccalaureates</i>	FT	11	19	13	12	11
		PT	98	135	107	113	104
	<i>Graduates</i>	FT	0	1	3	1	2
		PT	20	23	12	13	17
	<i>College Total</i>	FT	378	337	281	312	329
		PT	573	419	444	612	773
		TOT	951	756	725	924	1,102

**Also includes programs not associated with a college.

University	FT	11,535	11,419	11,383	11,356	11,178
Total	PT	5,622	5,708	5,457	5,554	5,250
	TOT	17,157	17,127	16,840	16,910	16,428

STUDENT DIVERSITY
UNIVERSITY OF CENTRAL OKLAHOMA

IPEDS Reporting

	Fall 2012	Fall 2013	Fall 2014	Fall 2015	Fall 2016
Caucasian	10,326	10,235	9,762	9,675	9,317
African American	1,609	1,545	1,552	1,502	1,473
American Indian	666	677	638	608	598
Asian	521	517	510	543	519
Hispanic	1,122	1,213	1,257	1,434	1,519
International*	1,316	1,421	1,490	1,448	1,191
Pacific Islander	27	29	28	27	27
Two or More Races	987	1,136	1,257	1,376	1,478
Not Declared	583	444	346	297	306
Total	17,157	17,217	16,840	16,910	16,428

*Students who do not have resident status.

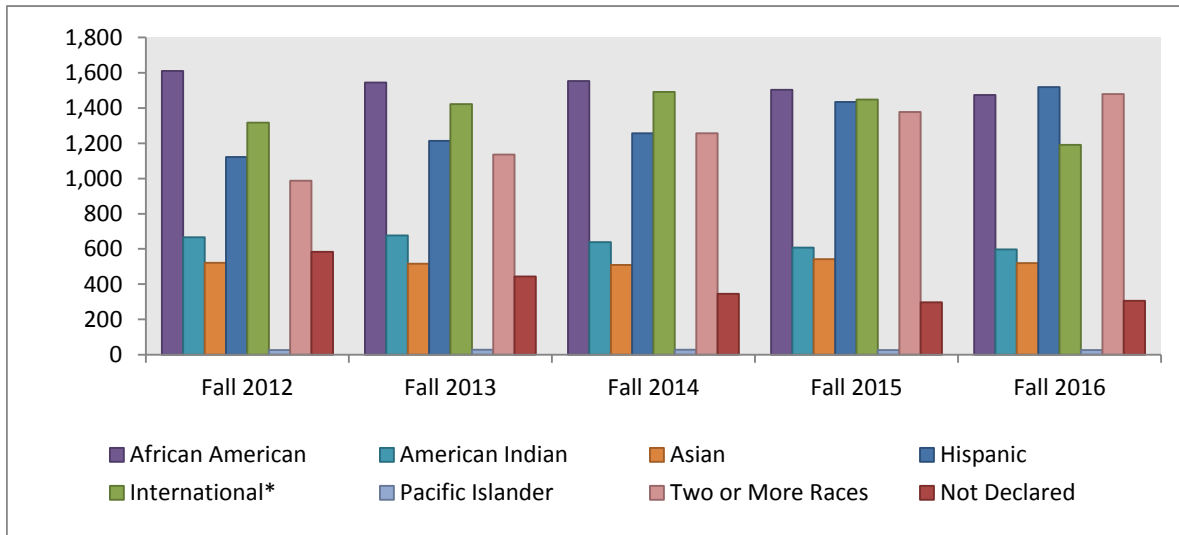

Internal Reporting (will exceed 100% due to multiple races)

	Fall 2012	Fall 2013	Fall 2014	Fall 2015	Fall 2016
Caucasian - single race	10,326	10,235	9,762	9,675	9,317
Caucasian - multiple race	1,648	1,918	2,101	2,398	2,581
African American -single race	1,609	1,545	1,552	1,502	1,473
African American -multiple race	357	399	432	511	551
American Indian - single race	666	677	638	608	598
American Indian - multiple race	807	916	1,048	1,118	1,192
Asian - single race	521	517	510	543	519
Asian - multiple race	438	378	362	352	322
Hispanic - single ethnicity	1,122	1,213	1,257	1,434	1,519
Hispanic - multiple ethnicity/race	14	10	15	22	18
International*	1,316	1,421	1,490	1,448	1,191
Pacific Islander - single race	27	29	28	27	27
Pacific Islander - multiple race	78	90	99	101	105
Not Declared	583	444	346	297	306

*Students who do not have resident status.

GEOGRAPHIC REPRESENTATION
UNIVERSITY OF CENTRAL OKLAHOMA

GEOGRAPHIC REPRESENTATION					
	Fall 2012	Fall 2013	Fall 2014	Fall 2015	Fall 2016
Counties Represented	76	77	75	76	77
States Represented	48	44	39	43	43
Countries Represented	90	87	84	79	79

STUDENT ORIGIN					
	Fall 2012	Fall 2013	Fall 2014	Fall 2015	Fall 2016
OKC Metropolitan Statistical Area					
Canadian County	1,005	1,018	982	970	1,071
Cleveland County	1,304	1,290	1,303	1,331	1,260
Logan County	531	585	597	614	576
McClain County	121	123	116	126	143
Oklahoma County	8,513	8,587	8,713	8,769	8,524
Pottawatomie County	210	216	186	177	192
Total MSA	11,684	11,819	11,897	11,987	11,766
All Other OK Counties	3,596	3,352	2,985	3,002	3,017
Total In-State	15,280	15,171	14,882	14,989	14,783
Bordering States to OK					
Arkansas	14	21	16	15	21
Colorado	20	22	14	11	9
Kansas	53	60	46	46	56
Missouri	26	21	20	22	19
New Mexico	4	9	7	5	5
Texas	195	200	200	224	212
Total Bordering States	312	333	303	323	322
All Other States	249	214	165	150	132
Total Out-of-State	561	547	468	473	454
International	1,316	1,409	1,490	1,448	1,191
Total	17,157	17,127	16,840	16,910	16,428

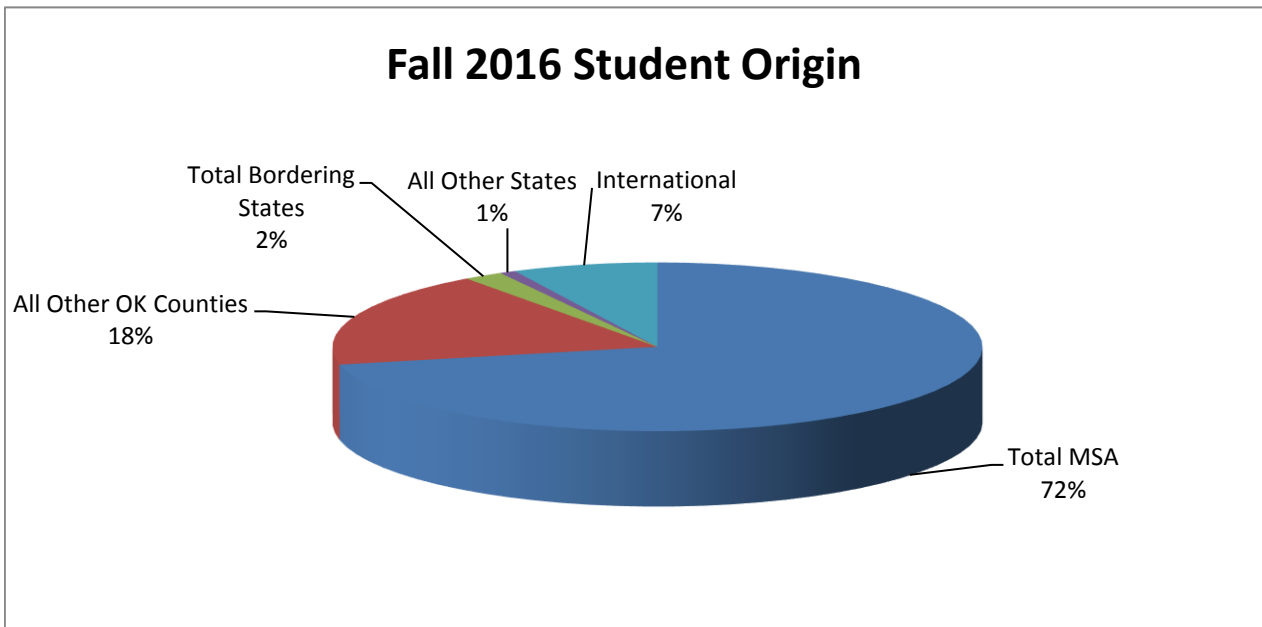

AGE AND GENDER

UNIVERSITY OF CENTRAL OKLAHOMA

GENDER - FALL

	Male					Female				
	2012	2013	2014	2015	2016	2012	2013	2014	2015	2016
Freshmen	2,104	2,035	1,798	1,931	1,909	2,323	2,356	2,292	2,618	2,470
Sophomores	1,104	1,090	1,078	974	957	1,418	1,351	1,374	1,378	1,434
Juniors	1,379	1,347	1,448	1,248	1,172	1,888	1,903	1,898	1,822	1,869
Seniors	2,058	2,077	1,985	2,078	1,997	2,949	2,973	3,005	2,893	2,804
Post-Baccs	56	58	60	55	52	53	96	60	70	89
Undergraduates	6,701	6,607	6,369	6,286	6,087	8,631	8,679	8,629	8,781	8,666
Graduates	532	524	524	573	502	1,293	1,317	1,318	1,270	1,173
Grand Total	7,233	7,131	6,893	6,859	6,589	9,924	9,996	9,947	10,051	9,839

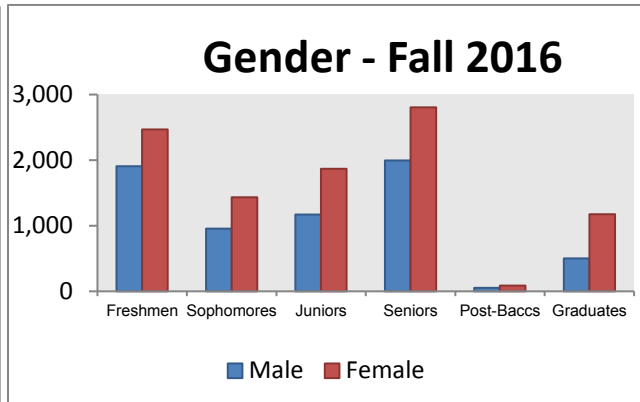
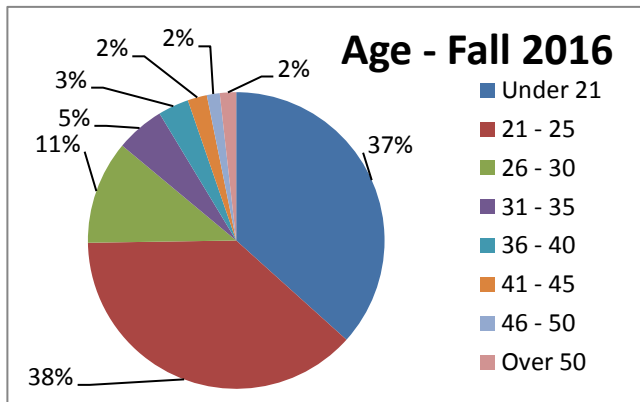

AGE - FALL

Range	2012	2013	2014	2015	2016	5 yr % Diff
Under 21	5,695	5,559	5,628	6,134	6,023	5.8%
21 - 25	6,598	6,731	6,628	6,363	6,257	-5.2%
26 - 30	2,169	2,108	1,973	1,970	1,855	-14.5%
31 - 35	1,115	1,101	991	953	871	-21.9%
36 - 40	621	637	610	554	552	-11.1%
41 - 45	424	408	424	379	346	-18.4%
46 - 50	290	278	276	235	231	-20.3%
Over 50	297	302	309	319	292	-1.7%
Unknown	2	3	1	3	1	-50.0%
Total	17,211	17,127	16,840	16,910	16,428	-4.5%

Mean Age	25	25	25	24	24
Mode Age	20	21	20	18	21

STUDENTS AND SECTIONS BY TIME OF DAY

UNIVERSITY OF CENTRAL OKLAHOMA

STUDENT ATTENDANCE BY TIME OF DAY*

	Fall 2012	Fall 2013	Fall 2014	Fall 2015	Fall 2016
Morning	11,421	11,151	10,856	11,145	10,538
Afternoon	11,468	11,456	11,333	11,209	10,376
Evening	8,531	8,173	7,942	7,529	6,536
Weekend	669	612	1272	1315	608

* Includes duplicate counts between categories

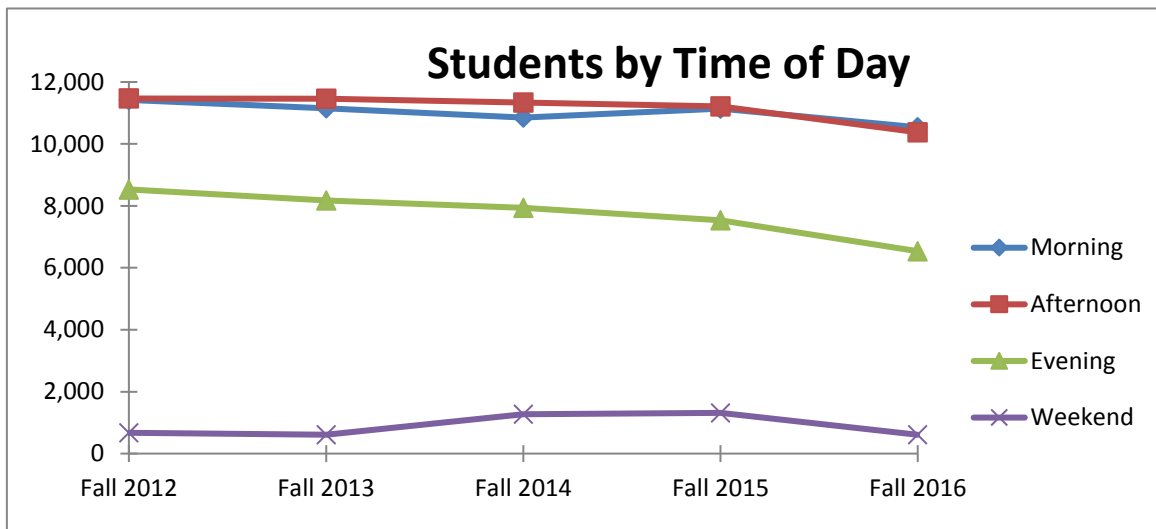

SECTIONS OFFERED BY TIME OF DAY

	Fall 2012	Fall 2013	Fall 2014	Fall 2015	Fall 2016
Morning	1,043	954	944	982	1,027
Afternoon	1,003	956	971	1,004	1,024
Evening	692	670	656	615	582
Weekend	40	49	93	98	55

President Charles Evans (1911-16) began evening classes referred to as "moonlight schools" during his years at the institution.

STUDENT FLOW

UNIVERSITY OF CENTRAL OKLAHOMA

	Fall 2012	Fall 2013	Fall 2014	Fall 2015	Fall 2016
Undergraduate					
New Freshmen	2,263	2,144	2,104	2,432	2,299
New UG Transfers	1,604	1,512	1,468	1,445	1,418
New Post Baccs	33	77	45	60	54
Readmitted	597	564	510	461	488
Continuing UG	10,835	10,989	10,871	10,669	10,494
Graduate					
New Graduates	473	437	465	505	377
New GR Transfers	9	4	13	15	13
Readmitted	18	38	1	0	3
Continuing GR	1,325	1,362	1,363	1,323	1,282
Total Students	17,157	17,127	16,840	16,910	16,428

First Time New Students

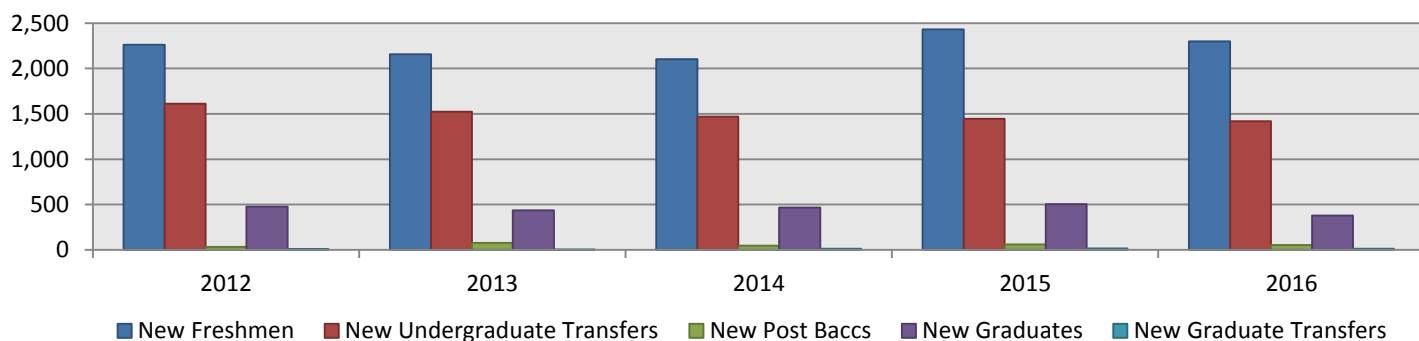

Fall 2016

Top Ten Feeder High Schools (New Freshmen):		Top Ten Feeder Colleges (New Transfers):	
Edmond Santa Fe (125)	Putnam City North (65)	OCCC (218)	OU (65)
Edmond North (123)	Mustang (56)	Rose State (166)	Redlands CC (53)
Edmond Memorial (114)	Piedmont (45)	OSU-OKC (113)	TCC (44)
Yukon (72)	Westmoore (38)	OSU-Main (78)	SWOSU (39)
Deer Creek (69)	Guthrie (38)	Northern Oklahoma (70)	Seminole State (30)

Concurrent High School Enrollments

	Fall 2012	Fall 2013	Fall 2014	Fall 2015	Fall 2016
Concurrent High School Students*	300	335	343	518	530

* Concurrent students are included in enrollment figures.

ENROLLED FIRST-TIME FRESHMEN COMPOSITE ACT

UNIVERSITY OF CENTRAL OKLAHOMA

Composite Score	Fall 2012		Fall 2013		Fall 2014		Fall 2015		Fall 2016	
	Number	Percent	Number	Percent	Number	Percent	Number	Percent	Number	Percent
0-16	131	6.4%	107	5.4%	129	6.7%	155	6.8%	165	7.6%
17-18	212	10.4%	200	10.1%	216	11.2%	248	10.9%	261	12.1%
19-20	452	22.2%	397	20.0%	436	22.6%	527	23.2%	496	22.9%
21-22	462	22.7%	476	23.9%	422	21.9%	505	22.3%	471	21.8%
23-24	351	17.3%	342	17.2%	327	16.9%	354	15.6%	339	15.7%
25-26	192	9.4%	229	11.5%	194	10.1%	250	11.0%	214	9.9%
27-28	147	7.2%	119	6.0%	111	5.8%	134	5.9%	103	4.8%
29-30	54	2.7%	79	4.0%	60	3.1%	62	2.7%	71	3.3%
31-36	33	1.6%	39	2.0%	35	1.8%	34	1.5%	43	2.0%
TOTAL	2,034	100.0%	1,988	100.0%	1,930	100.0%	2,269	100.0%	2,163	100.0%
Avg ACT Composite	21.8		22.1		21.7		21.4		21.5	
ACT Required for Admission	20		20		20		20		20	
OK Avg	20.7		20.8		20.7		20.7		20.4	
US Avg	21.1		20.9		21.0		21.0		20.8	

Percentage of Enrolled First Time Freshmen Submitting ACT Scores within ACT Score Ranges

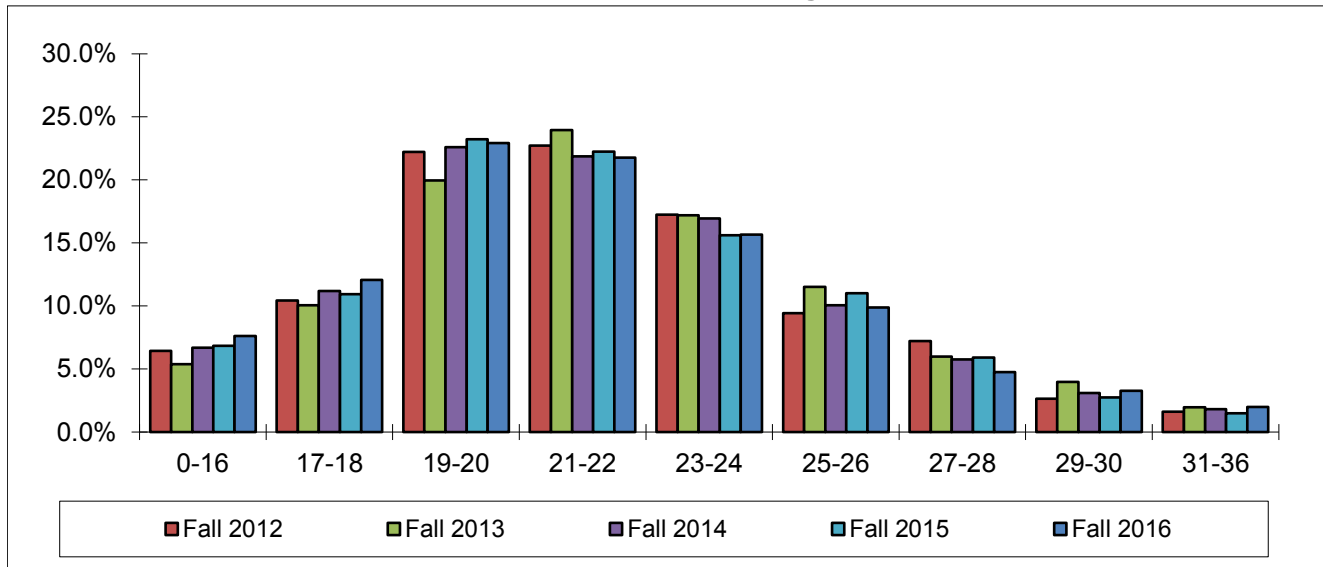

Longitudinal Retention Survey
First-Time, Full-Time Baccalaureate Degree Seeking Students

Cohort: Summer & Fall	Continuation Rates and Cumulative Graduation Rates														
	Head Count	Average ACT	Continued to 2nd Yr	Continued to 3rd Yr	Graduated in 3 Yrs	Continued to 4th Yr	Graduated in 4 Yrs	Continued to 5th Yr	Graduated in 5 Yrs	Continued to 6th Yr	Graduated in 6 Yrs	Graduated in 7 Yrs	Graduated in 8 Yrs	Graduated in 9 Yrs	Graduated in 10 Yrs
1996	1,001	21.5			1.2%		10.4%		22.6%		27.8%	31.1%	32.6%	33.8%	34.5%
1997	1,003	21.7			1.8%		10.6%		25.3%	15.2%	30.2%	32.1%	33.6%	35.1%	36.1%
1998	1,166	21.5			1.4%		11.9%	33.5%	27.4%	16.6%	33.3%	36.9%	38.3%	39.4%	40.0%
1999	1,481	22.0			0.8%	46.1%	12.6%	33.0%	28.4%	16.0%	35.0%	37.9%	39.0%	39.6%	40.2%
2000	1,492	21.8		51.5%	0.7%	46.0%	12.1%	33.9%	27.9%	16.3%	34.5%	36.9%	38.4%	39.7%	40.4%
2001	1,619	21.6	67.4%	51.6%	0.8%	46.4%	11.6%	35.0%	28.2%	18.1%	36.0%	39.2%	40.6%	41.6%	42.6%
2002	1,630	21.5	66.1%	52.8%	0.3%	47.5%	11.8%	34.9%	29.8%	16.3%	36.0%	38.7%	40.2%	41.5%	42.6%
2003	1,796	21.5	64.3%	53.6%	0.6%	46.8%	11.7%	34.1%	29.2%	15.9%	36.2%	39.2%	40.9%	42.1%	42.7%
2004	1,876	21.7	66.1%	51.9%	0.3%	46.3%	11.5%	33.4%	29.6%	16.5%	35.7%	38.3%	40.5%	41.2%	41.9%
2005	1,856	21.6	61.5%	50.5%	0.3%	46.2%	10.9%	35.1%	28.9%	18.2%	35.7%	38.6%	40.0%	41.2%	42.3%
2006	1,909	21.7	57.9%	47.1%	0.3%	42.3%	10.0%	32.2%	25.1%	15.0%	32.5%	34.6%	36.3%	37.2%	38.0%
2007	1,817	21.9	61.2%	50.5%	0.6%	46.8%	11.4%	33.9%	29.6%	16.5%	35.6%	38.8%	40.6%	41.5%	
2008	1,655	22.2	65.3%	54.4%	0.5%	49.1%	12.3%	35.7%	29.7%	16.6%	37.5%	39.9%	41.7%		
2009	1,598	22.4	67.9%	56.9%	0.9%	50.9%	13.2%	35.2%	31.7%	14.5%	39.0%	42.1%			
2010	1,661	22.5	65.4%	53.8%	0.7%	47.5%	13.8%	33.0%	30.5%	15.4%	38.2%				
2011*	1,964	21.8	64.6%	53.5%	0.9%	48.4%	14.2%	32.3%	31.3%	14.0%					
2012*	2,092	21.4	64.9%	52.2%	0.6%	46.0%	13.8%	30.9%							
2013*	2,038	21.6	65.7%	54.7%	0.8%	48.6%									
2014*	1,959	21.7	62.4%	50.8%											
2015*	2,239	21.7	61.1%												
2016*	2,152	21.5													

*Preliminary figures; cohort has not been verified against OSRHE data.

Shaded areas in the darker gray represent data prior to Banner.

The lighter shaded area represents the Six Year Graduation Rate that the federal government tracks.

Longitudinal Retention Survey
First-Time, Full-Time, Baccalaureate Degree Seeking Transfer Students

Cohort: Summer & Fall	Continuation Rates and Cumulative Graduation Rates														
	Head Count	Average ACT	Continued to 2nd Yr	Continued to 3rd Yr	Graduated in 3 Yrs	Continued to 4th Yr	Graduated in 4 Yrs	Continued to 5th Yr	Graduated in 5 Yrs	Continued to 6th Yr	Graduated in 6 Yrs	Graduated in 7 Yrs	Graduated in 8 Yrs	Graduated in 9 Yrs	Graduated in 10 Yrs
1998	1,092	20.7			38.9%		48.9%	12.5%	52.4%	7.4%	54.0%	55.1%	56.0%	56.5%	56.8%
1999	1,060	20.6			38.2%	20.2%	46.8%	11.4%	50.0%	6.7%	52.3%	53.6%	54.2%	54.9%	55.4%
2000	1,069	20.9		45.7%	38.1%	25.4%	46.8%	13.6%	52.3%	6.5%	54.7%	55.7%	56.2%	56.6%	57.1%
2001	1,033	21.0	67.9%	45.8%	35.0%	25.9%	46.6%	13.4%	52.2%	6.1%	53.7%	54.8%	55.7%	56.1%	56.6%
2002	896	21.3	70.6%	46.7%	36.3%	25.8%	48.2%	13.3%	53.7%	6.6%	56.1%	57.5%	57.6%	58.1%	58.7%
2003	1,052	20.7	71.3%	49.8%	34.9%	27.7%	47.5%	14.4%	52.5%	7.7%	55.2%	56.6%	56.9%	57.5%	57.7%
2004	1,155	21.2	70.1%	48.9%	31.8%	25.4%	43.5%	12.3%	49.3%	5.3%	51.3%	52.7%	53.8%	54.7%	55.3%
2005	1,349	21.0	66.2%	46.5%	31.1%	25.4%	40.6%	11.9%	46.6%	6.6%	49.5%	50.6%	51.1%	51.6%	51.7%
2006	1,223	21.1	68.1%	46.9%	32.5%	25.1%	43.8%	13.8%	48.8%	8.7%	51.9%	53.1%	54.0%	54.5%	55.0%
2007	1,181	21.4	68.2%	47.6%	33.0%	29.0%	45.3%	15.1%	51.2%	9.5%	53.3%	54.6%	55.6%	56.1%	
2008	1,046	21.2	70.0%	50.6%	32.1%	29.8%	46.4%	14.5%	51.8%	8.2%	54.0%	54.7%	55.8%		
2009	1,018	21.1	71.8%	50.3%	34.5%	28.0%	46.9%	12.7%	52.7%	4.7%	54.9%	56.2%			
2010	1,182	21.0	69.0%	49.0%	33.6%	26.2%	44.8%	11.1%	49.9%	6.1%	52.4%				
2011	1,257	21.0	69.6%	50.1%	34.4%	22.9%	44.6%	11.7%	49.2%	6.0%					
2012	1,215	21.2	73.3%	50.9%	35.2%	25.8%	48.6%	10.8%							
2013	1,180	21.0	68.6%	49.0%	37.3%	23.2%									
2014	1,145	21.3	71.3%	51.4%											
2015	1,108	21.4	71.4%												
2016	1,110	21.8													

Shaded areas in the darker gray represent data prior to Banner.

The lighter shaded area represents the Six Year Graduation Rate that the federal government tracks.

FIRST TIME FRESHMEN RETENTION - ASSOCIATE DEGREE

UNIVERSITY OF CENTRAL OKLAHOMA

**Longitudinal Retention Survey
First-Time, Full-Time Associate Degree Seeking Students**

Cohort: Summer & Fall	Continuation Rates and Cumulative Graduation Rates										
	Head Count	Average ACT	Graduated in 1 Yr	Continued to 2nd Yr	Graduated in 2 Yrs	Continued to 3rd Yr	Graduated in 3 Yrs	Continued to 4th Yr	Graduated in 4 Yrs	Continued to 5th Yr	Graduated in 5 Yrs
2009*	71	21.1	0.0%	84.5%	18.3%	56.3%	29.6%	47.9%	35.2%	32.4%	42.3%
2010*	104	21.5	0.0%	76.9%	22.1%	42.3%	31.7%	38.5%	34.6%	23.1%	39.4%
2011*	75	21.1	0.0%	70.7%	24.0%	45.3%	33.3%	38.7%	42.7%	14.7%	45.3%
2012*	77	21.8	0.0%	62.3%	11.7%	45.5%	26.0%	36.4%	31.2%	22.1%	
2013*	44	23.5	0.0%	68.2%	11.4%	52.3%	34.1%	45.5%			
2014*	49	21.8	0.0%	63.3%	12.2%	51.0%					
2015*	59	21.9	0.0%	72.9%							
2016*	77	20.8									

*Preliminary figures; cohort has not been verified against OSRHE data.

The shaded area represents the Three Year Graduation Rate that the federal government tracks.

FIRST TIME GRADUATE RETENTION
UNIVERSITY OF CENTRAL OKLAHOMA

Longitudinal Retention Survey
First-Time, Full-Time Degree Seeking Graduate Students

Cohort: Summer & Fall	Continuation Rates and Cumulative Graduation Rates									
	Head Count	Graduated in 1 Yr	Continued to 2nd Yr	Graduated in 2 Yrs	Continued to 3rd Yr	Graduated in 3 Yrs	Continued to 4th Yr	Graduated in 4 Yrs	Continued to 5th Yr	Graduated in 5 Yrs
2002	118	11.0%	69.5%	50.0%	23.7%	65.3%	6.8%	66.9%	4.2%	69.5%
2003	97	13.4%	70.1%	50.5%	20.6%	62.9%	11.3%	67.0%	4.1%	70.1%
2004	87	5.7%	77.0%	50.6%	23.0%	66.7%	6.9%	71.3%	5.7%	71.3%
2005	126	11.9%	77.0%	64.3%	19.8%	80.2%	5.6%	82.5%	5.6%	84.9%
2006	153	5.2%	76.5%	62.7%	16.3%	75.2%	3.3%	79.7%	2.0%	79.7%
2007	193	5.2%	80.8%	58.0%	24.9%	78.2%	10.4%	82.9%	3.6%	80.3%
2008	182	5.5%	74.2%	54.4%	19.2%	65.4%	8.2%	74.7%	3.3%	75.8%
2009	217	3.7%	74.2%	49.3%	21.2%	74.7%	7.4%	78.3%	4.6%	79.3%
2010	238	6.3%	76.5%	58.8%	22.7%	72.3%	9.7%	75.6%	4.2%	76.1%
2011	203	9.4%	73.9%	52.2%	28.1%	70.9%	8.9%	72.9%	4.9%	76.4%
2012	301	6.3%	76.1%	48.2%	29.9%	67.4%	10.6%	74.1%	6.0%	
2013	250	5.2%	75.6%	45.2%	30.4%	76.4%	9.6%			
2014	291	4.5%	73.2%	48.1%	26.5%					
2015	277	9.7%	66.4%							
2016	276									

The shaded area represents 150% of time expected to graduate.

GRADUATE STUDENTS

UNIVERSITY OF CENTRAL OKLAHOMA

	Fall 2012	Fall 2013	Fall 2014	Fall 2015	Fall 2016
Headcount	1,825	1,841	1,842	1,843	1,675
Total Credit Hours	11,692	11,545	11,618	11,916	10,816

New Admissions to the Graduate College	473	437	465	505	377
---	-----	-----	-----	-----	-----

Headcount by College					
Business	212	177	159	135	78
Education and Professional Studies	1,088	1,071	1,091	1,079	973
Fine Arts and Design	46	49	59	72	77
Liberal Arts	349	392	378	376	372
Mathematics and Science	74	93	110	138	128
Interdisciplinary Studies	36	35	30	29	28
Non-Degree Majors	20	24	15	14	19

Full-Time	689	650	657	573	613
Part-Time	1,136	1,191	1,185	1,270	1,062

Male	532	524	524	573	502
Female	1,293	1,317	1,318	1,270	1,173

Average Age	32	32	32	32	32
--------------------	----	----	----	----	----

Race/Ethnicity IPEDS Reporting					
Caucasian	1,145	1,110	1,127	1,096	1,007
African-American	151	192	186	201	176
American Indian	73	60	59	55	56
Asian	31	30	33	28	27
Hispanic	78	84	74	86	99
International*	201	213	227	239	180
Pacific Islander	2	1	1	1	1
Two or More Races	61	78	76	91	82
Not Declared	83	73	59	46	47

*Students who do not have resident status.

SEMESTER ENROLLMENT VARIANCE

UNIVERSITY OF CENTRAL OKLAHOMA

	AY 2011-12			AY 2012-13			AY 2013-14			AY 2014-2015			AY 2015-2016		
	Sum	Fall	Spr	Sum	Fall	Spr	Sum	Fall	Spr	Sum	Fall	Spr	Sum	Fall	Spr
Headcount															
Freshmen	771	4,358	3,178	783	4,427	3,310	754	4,391	3,189	659	4,090	3,069	679	4,549	3,329
Sophomores	742	2,606	2,479	743	2,522	2,457	789	2,441	2,356	754	2,432	2,342	732	2,352	2,132
Juniors	1,075	3,156	3,094	1,109	3,267	3,177	1,219	3,250	3,217	1,215	3,346	3,099	1,133	3,070	3,051
Seniors	2,683	5,036	5,064	2,640	5,007	5,152	2,735	5,050	5,108	2,783	4,990	5,120	2,794	4,971	4,932
Post-Baccalaureates	60	110	109	66	109	106	74	154	129	79	120	104	76	125	131
Graduates	959	1,872	1,800	907	1,825	1,754	902	1,841	1,786	884	1,842	1,843	862	1,843	1,762

Majors by College															
Business	1,308	3,264	2,968	1,310	3,195	3,012	1,316	3,208	2,918	1,272	3,059	2,853	1,266	2,936	2,628
Education and Professional Studies	2,133	4,762	4,502	2,129	4,829	4,638	2,272	4,960	4,763	2,328	5,027	4,793	2,245	4,855	4,478
Fine Arts and Design	306	1,460	1,293	244	1,343	1,188	242	1,231	1,121	253	1,187	1,027	246	1,174	1,080
Liberal Arts	1,098	3,136	2,999	1,142	3,214	3,057	1,191	3,201	2,990	1,132	3,046	2,839	1,052	2,968	2,743
Mathematics and Science	1,069	3,216	2,879	1,141	3,316	2,989	1,156	3,453	3,145	1,078	3,496	3,229	1,053	3,732	3,332
Interdisciplinary Studies*	97	306	265	76	309	247	84	318	268	81	300	218	95	321	200

*Only first majors are used. Undergraduate FSI students are required to have two majors. Totals using all student majors are as follows. AY 2011-2012: Sum - 118, Fall - 462, Spr - 448; AY 2012-2013: Sum - 168, Fall - 549, Spr - 521; AY 2013-2014: Sum - 213, Fall - 631, Spr - 578; AY 2014-2015: Sum - 246, Fall - 682, Spr - 633; AY 2015-2016: Sum - 272, Fall - 813, Spr - 785.

New Students															
Freshmen	77	2,198	219	100	2,263	230	79	2,144	190	66	2,104	203	64	2,432	202
Transfers	224	1,674	769	236	1,604	805	208	1,512	747	241	1,468	699	200	1,445	642
Graduates	138	429	276	135	473	241	139	437	270	152	465	275	124	505	272

Credit Hours															
Undergraduate	28,716	179,947	163,535	28,398	180,088	165,667	28,769	178,419	163,841	27,713	176,856	161,323	27,258	176,724	158,850
Graduates	4,498	11,869	11,419	4,169	11,692	11,008	4,043	11,545	11,182	3,953	11,618	11,516	3,890	11,916	11,198

Sections															
Undergraduate	579	2,987	2,898	611	2,993	3,265	602	2,989	2,885	603	3,053	2,924	632	3,537	3,453
Graduate	211	556	547	214	577	788	230	582	579	201	569	611	203	852	894

Student Average Age															
	26	25	25	26	25	25	26	25	25	26	25	25	26	24	25

Degrees Granted															
Undergraduate	371	911	1,166	384	864	1,177	434	917	1,258	484	952	1,211	448	958	1,257
Graduate	90	205	313	120	193	285	69	174	310	70	171	305	77	194	302

Probation/Suspension**															
Probation	194	1,097	697	240	1,286	896	158	1,049	640	176	933	570	194	1,042	577
Suspension	59	288	446	64	284	401	64	292	405	68	266	417	60	264	419

**Students with 0-30 credit hours must have a retention GPA of 1.7 and those with more than 30 hours must have a 2.0 to avoid Probationary status. Academic suspension is generally indicative of not meeting these standards for more than one semester. Determined at the end of the semester.

STUDENT COSTS

UNIVERSITY OF CENTRAL OKLAHOMA

	2012-13	2013-14	2014-15	2015-16	2016-17
Average Annual Resident Cost					
UG Tuition (30 credit hours)	\$4,459.50	\$4,715.40	\$4,927.50	\$5,157.00	\$5,760.00
GR Tuition (24 credit hours)	\$4,695.60	\$4,964.40	\$5,187.60	\$5,431.20	\$6,043.20
Room and Board (20 meal/week)	\$6,628.00	\$6,856.00	\$7,130.00	\$7,390.00	\$7,660.00
Resident Cost per Credit Hour					
UG Tuition	\$148.65	\$157.15	\$164.25	\$171.90	\$192.00
GR Tuition	\$195.65	\$206.85	\$216.15	\$226.30	\$251.80
Mandatory Fees*	\$21.05	\$24.05	\$29.30	\$31.30	\$31.30
Instruction & Facility Enhancement Fee (weighted average)*	\$28.27	\$32.63	\$34.13	\$37.72	\$44.00

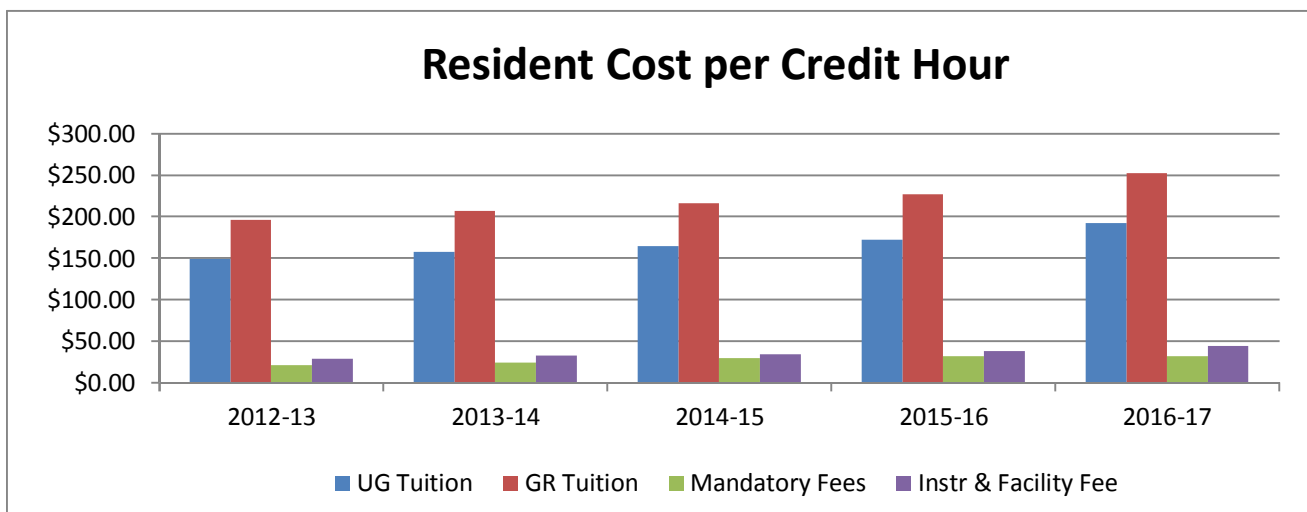
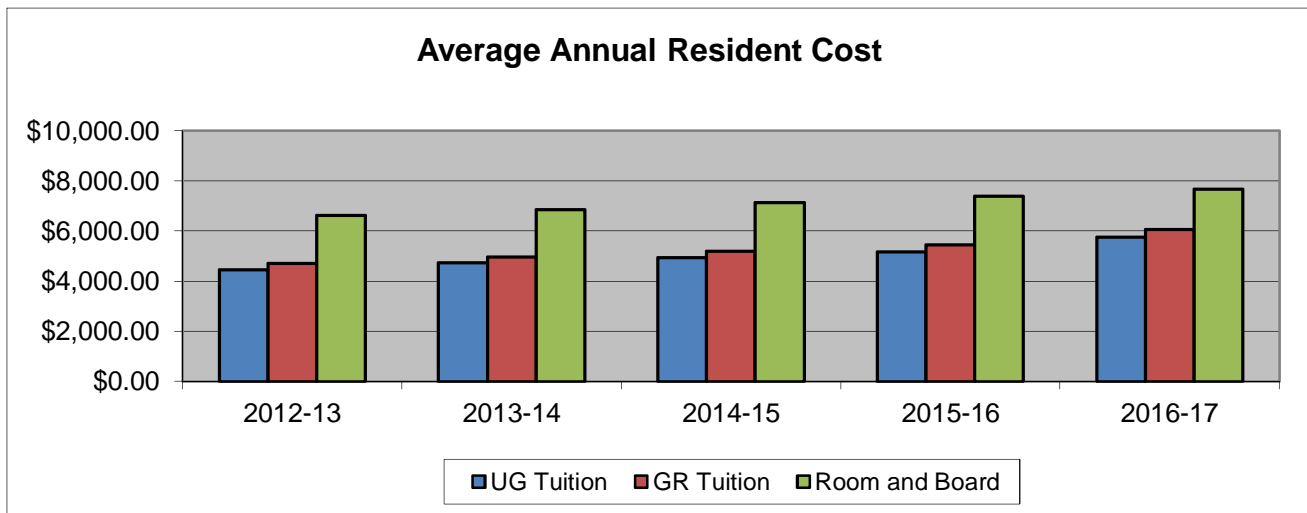

STUDENT FINANCIAL AID
UNIVERSITY OF CENTRAL OKLAHOMA

Type of Aid Received	Fall 2010			Fall 2011			Fall 2012			Fall 2013			Fall 2014		
	No.	%	Avg Amount	No.	%	Avg Amount	No.	%	Avg Amount	No.	%	Avg Amount	No.	%	Avg Amount
First Time, Full Time Freshmen															
Pell Grant	663	37%	\$4,674	761	37%	\$4,072	892	41%	\$4,284	871	42%	\$4,401	781	39%	\$4,443
Other Federal Grant	565	32%	\$740	92	5%	\$2,329	52	2%	\$1,792	218	10%	\$1,950	185	9%	\$2,102
State/Local Government Grant	552	31%	\$2,989	598	29%	\$3,249	739	34%	\$3,499	756	36%	\$3,600	687	34%	\$3,558
Institutional Grant	558	31%	\$2,288	606	30%	\$2,162	791	36%	\$2,335	842	40%	\$2,313	862	43%	\$2,022
Federal Loan	695	39%	\$5,670	912	45%	\$5,857	970	45%	\$5,328	845	41%	\$5,990	872	44%	\$6,236
Non-federal Loan	21	1%	\$8,047	0	0%	\$0	41	2%	\$9,163	29	1%	\$9,260	51	3%	\$9,925
Percentage receiving any aid		79%			74%			76%			85%			84%	
All Undergraduates															
Pell Grant	5,276	35%	\$3,973	5,447	35%	\$3,803	5,376	35%	\$4,028	5,288	35%	\$4,089	5,053	34%	\$4,121
Other Grant	8,773	58%	\$4,976	7,616	50%	\$5,199	9,175	60%	\$5,440	9,229	61%	\$5,807	9,325	62%	\$6,022
Federal Student Loan	6,133	40%	\$7,714	6,646	43%	\$7,737	6,401	42%	\$7,360	6,148	41%	\$7,243	6,045	40%	\$7,374

STUDENT HOUSING

UNIVERSITY OF CENTRAL OKLAHOMA

	Student Headcount					Capacity 2016	% Utilized 2016
	Fall 2012	Fall 2013	Fall 2014	Fall 2015	Fall 2016		
Residence Halls							
<i>West Hall (Women)</i>	427	443	465	460	455	467	97%
<i>Murdaugh Hall (Men)*</i>	268	272	290	282	0	0	0%
<i>University Plaza**</i>	280	268	290	---	---	---	---
<i>The Quad</i>	---	---	---	418	422	440	96%
<i>University Commons</i>	373	378	380	379	371	382	97%
<i>University Suites</i>	288	293	300	294	282	305	92%
Residence Hall Totals	1,636	1,654	1,725	1,833	1,530	1,594	96%

Residence Hall numbers reflect student headcount. Capacity reflects the number of spaces available, not the number of rooms. This number can change from year to year because of damages. Some students have single rooms which will count as two spaces. Adjustments for this have been made in the utilization figures.

*Murdaugh Hall was closed for AY 2016-17 for renovations.

**University Plaza was no longer leased after AY 2014-15.

	Number of Apartments Rented					2016 Capacity	% Utilized 2016
	Fall 2012	Fall 2013	Fall 2014	Fall 2015	Fall 2016		
University Housing							
<i>N. Washington Apts.</i>	8	8	10	7	13	16	81%
Univ Housing Totals	8	8	10	7	13	16	81%

Because non-UCO student spouses and children reside in them, University Housing numbers only reflect a count of apartments. Apartments will occasionally be unrentable because of damage or special designations, which can cause capacity numbers to vary from year to year.

CREDIT HOURS BY DEPARTMENT
UNIVERSITY OF CENTRAL OKLAHOMA

College of Business

Department		SM-FA-SP 2011-12	SM-FA-SP 2012-13	SM-FA-SP 2013-14	SM-FA-SP 2014-15	SM-FA-SP 2015-16
Accounting	LD	4,323	4,209	4,491	4,521	3,708
	UD	6,201	5,767	5,281	5,216	5,280
	GRAD	111	60	39	12	15
	TOT	10,635	10,036	9,811	9,749	9,003
Economics and International Business	LD	9,546	9,664	8,916	8,676	8,538
	UD	1,452	1,725	2,110	1,164	1,190
	GRAD	0	0	0	5	0
	TOT	10,998	11,389	11,026	9,845	9,728
Finance	LD	2,214	2,157	2,322	3,054	2,448
	UD	10,205	10,351	10,674	10,863	10,211
	GRAD	0	5	0	6	2
	TOT	12,419	12,513	12,996	13,923	12,661
Information Systems and Operations Management	LD	365	349	313	312	242
	UD	6,377	6,348	4,974	5,541	4,801
	GRAD	3	0	0	0	0
	TOT	6,745	6,697	5,287	5,853	5,043
Management	LD	332	284	313	240	200
	UD	8,628	8,385	6,876	7,396	6,831
	GRAD	3,590	3,285	2,445	2,330	1,868
	TOT	12,550	11,954	9,634	9,966	8,899
Marketing	LD	0	0	495	3	0
	UD	9,880	10,344	9,709	9,734	10,805
	GRAD	0	0	4	0	12
	TOT	9,880	10,344	10,208	9,737	10,817
Military Science	LD	328	171	187	309	307
	UD	291	228	228	242	238
	GRAD	0	0	0	0	0
	TOT	619	399	415	551	545
CB - Totals	LD	17,108	16,834	17,037	17,115	15,443
	UD	43,034	43,148	39,852	40,156	39,356
	GRAD	3,704	3,350	2,488	2,353	1,897
	TOT	63,846	63,332	59,377	59,624	56,696

CREDIT HOURS BY DEPARTMENT
UNIVERSITY OF CENTRAL OKLAHOMA

College of Education and Professional Studies

Department		SM-FA-SP 2011-12	SM-FA-SP 2012-13	SM-FA-SP 2013-14	SM-FA-SP 2014-15	SM-FA-SP 2015-16
Adult Education and Safety Sciences	LD	1,227	1,338	1,998	1,233	1,158
	UD	9,775	10,946	12,154	12,609	11,784
	GRAD	2,234	1,909	1,994	1,762	1,582
	TOT	13,236	14,193	16,146	15,604	14,524
Advanced Professional and Special Services	LD	897	948	1,108	758	573
	UD	5,234	5,099	5,054	4,688	4,390
	GRAD	5,778	5,294	5,199	6,112	6,552
	TOT	11,909	11,341	11,361	11,558	11,515
Curriculum and Instruction	LD	0	0	317	0	0
	UD	4,574	4,140	4,977	4,218	4,156
	GRAD	1,921	1,720	1,378	1,315	1,283
	TOT	6,495	5,860	6,672	5,533	5,439
Educational Sciences, Foundations and Research	LD	0	0	0	0	0
	UD	7,663	7,183	6,486	6,458	6,450
	GRAD	2,307	2,601	2,080	2,141	2,122
	TOT	9,970	9,784	8,566	8,599	8,572
Human Environmental Sciences	LD	7,036	6,816	6,686	6,777	6,548
	UD	5,017	4,887	5,908	5,412	5,289
	GRAD	1,246	1,204	1,353	1,406	1,435
	TOT	13,299	12,907	13,947	13,595	13,272
Kinesiology and Health Studies	LD	10,001	10,167	9,628	9,870	9,265
	UD	7,093	7,857	9,133	9,540	9,738
	GRAD	1,020	1,074	1,773	1,079	997
	TOT	18,114	19,098	20,534	20,489	20,000
Psychology	LD	7,803	8,391	7,556	7,356	7,641
	UD	4,837	4,917	4,262	5,013	4,926
	GRAD	2,084	1,803	1,872	2,073	2,052
	TOT	14,724	15,111	13,690	14,442	14,619
CEPS - Totals	LD	26,964	27,660	27,293	25,994	25,185
	UD	44,193	45,029	47,974	47,938	46,733
	GRAD	16,590	15,605	15,649	15,888	16,023
	TOT	87,747	88,294	90,916	89,820	87,941

CREDIT HOURS BY DEPARTMENT
UNIVERSITY OF CENTRAL OKLAHOMA

College of Fine Arts and Design

Department		SM-FA-SP 2011-12	SM-FA-SP 2012-13	SM-FA-SP 2013-14	SM-FA-SP 2014-15	SM-FA-SP 2015-16
Academy of Contemporary Music	LD	8,432	6,996	4,583	3,580	4,317
	UD	1,171	1,461	1,907	1,430	1,204
	GRAD	0	0	0	0	0
	TOT	9,603	8,457	6,490	5,010	5,521
Art	LD	1,951	1,840	1,459	1,906	1,662
	UD	1,636	1,498	1,568	2,008	1,704
	GRAD	27	6	15	12	3
	TOT	3,614	3,344	3,042	3,926	3,369
Dance	LD	747	825	601	652	678
	UD	925	764	584	796	776
	GRAD	2	2	3	2	2
	TOT	1,674	1,591	1,188	1,450	1,456
Design	LD	2,211	2,053	1,349	1,874	1,922
	UD	1,952	1,885	1,908	1,602	1,547
	GRAD	140	54	38	114	161
	TOT	4,303	3,992	3,295	3,590	3,630
Music	LD	4,555	4,366	5,283	4,846	5,257
	UD	2,057	2,131	2,953	2,348	2,176
	GRAD	882	756	851	901	1,050
	TOT	7,494	7,253	9,087	8,095	8,483
Theatre Arts	LD	1,853	1,653	1,480	1,594	1,853
	UD	1,010	877	756	743	916
	GRAD	0	0	0	0	0
	TOT	2,863	2,530	2,236	2,337	2,769
CFAD - Totals	LD	19,749	17,733	14,755	14,452	15,689
	UD	8,751	8,616	9,676	8,927	8,323
	GRAD	1,051	818	907	1,029	1,216
	TOT	29,551	27,167	25,338	24,408	25,228

CREDIT HOURS BY DEPARTMENT
UNIVERSITY OF CENTRAL OKLAHOMA

College of Liberal Arts

Department		SM-FA-SP 2011-12	SM-FA-SP 2012-13	SM-FA-SP 2013-14	SM-FA-SP 2014-15	SM-FA-SP 2015-16
English	DEV	108	549	537	546	510
	LD	17,481	17,718	17,538	17,004	17,454
	UD	5,229	5,251	4,956	5,018	5,149
	GRAD	1,727	1,870	1,657	1,312	1,301
	TOT	24,545	25,388	24,688	23,880	24,414
History and Geography	LD	12,714	12,936	12,054	11,139	11,379
	UD	3,902	3,403	3,403	3,150	2,992
	GRAD	669	636	553	662	747
	TOT	17,285	16,975	16,010	14,951	15,118
Humanities and Philosophy	LD	15,225	15,411	15,063	14,427	14,613
	UD	2,358	2,238	2,174	2,153	1,947
	GRAD	12	9	6	54	74
	TOT	17,595	17,658	17,243	16,634	16,634
Mass Communication	LD	11,876	12,128	12,099	13,092	12,943
	UD	8,148	8,012	7,683	7,167	6,722
	GRAD	6	33	15	3	0
	TOT	20,030	20,173	19,797	20,262	19,665
Modern Languages, Literature, and Cultural Studies	LD	11,486	11,183	10,720	10,599	10,397
	UD	752	735	723	831	823
	GRAD	30	12	6	24	15
	TOT	12,268	11,930	11,449	11,454	11,235
Political Science	LD	8,640	8,928	7,956	7,332	7,731
	UD	2,311	1,828	1,916	1,497	1,499
	GRAD	930	1,143	1,529	1,613	1,529
	TOT	11,881	11,899	11,401	10,442	10,759
School of Criminal Justice	LD	1,272	1,527	1,156	1,683	2,067
	UD	3,147	3,018	3,137	3,587	4,161
	GRAD	617	552	638	552	476
	TOT	5,036	5,097	4,931	5,822	6,704
Sociology and Substance Abuse Studies	LD	5,243	5,245	5,645	5,382	4,675
	UD	6,075	6,384	6,440	6,160	6,037
	GRAD	1,115	1,357	1,610	1,664	1,426
	TOT	12,433	12,986	13,695	13,206	12,138
Leadership*	LD	---	---	---	---	904
	UD	---	---	---	---	716
	GRAD	---	---	---	---	0
	TOT	---	---	---	---	1,620
CLA - Totals	DEV	108	549	537	546	510
	LD	83,937	85,076	82,231	80,658	82,163
	UD	31,922	30,869	30,432	29,563	30,046
	GRAD	5,106	5,612	6,014	5,884	5,568
	TOT	121,073	122,106	119,214	116,651	118,287

*Leadership was moved from Interdisciplinary Studies in 2015.

CREDIT HOURS BY DEPARTMENT
UNIVERSITY OF CENTRAL OKLAHOMA

College of Mathematics and Science

Department		SM-FA-SP 2011-12	SM-FA-SP 2012-13	SM-FA-SP 2013-14	SM-FA-SP 2014-15	SM-FA-SP 2015-16
Biology	LD	19,042	19,000	17,040	19,291	19,367
	UD	3,228	3,366	3,691	3,887	3,617
	GRAD	224	229	221	170	188
	TOT	22,494	22,595	20,952	23,348	23,172
Chemistry	LD	7,559	7,806	9,065	6,959	7,544
	UD	3,138	3,097	3,361	3,294	3,077
	GRAD	3	3	0	0	0
	TOT	10,700	10,906	12,426	10,253	10,621
Computer Science	LD	3,175	3,253	3,130	3,488	3,057
	UD	1,339	1,280	1,586	1,908	2,107
	GRAD	72	78	72	132	288
	TOT	4,586	4,611	4,788	5,528	5,452
Engineering and Physics	LD	10,046	10,896	11,081	9,669	9,508
	UD	2,201	2,442	2,763	3,429	3,922
	GRAD	155	109	128	201	357
	TOT	12,402	13,447	13,972	13,299	13,787
Funeral Service	LD	275	381	581	403	309
	UD	3,014	3,492	3,081	3,391	3,358
	GRAD	0	0	0	0	0
	TOT	3,289	3,873	3,662	3,794	3,667
Mathematics and Statistics	DEV	4,584	4,383	3,834	4,221	4,065
	LD	19,575	19,881	21,466	20,400	20,640
	UD	2,299	2,783	2,499	2,085	2,250
	GRAD	434	471	412	394	491
	TOT	26,892	27,518	28,211	27,100	27,446
Nursing	LD	1,897	1,894	2,353	1,908	1,990
	UD	6,109	5,724	5,668	5,669	5,707
	GRAD	66	176	508	719	603
	TOT	8,072	7,794	8,529	8,296	8,300
CMS - Totals	DEV	4,584	4,383	3,834	4,221	4,065
	LD	61,569	63,111	64,716	62,118	62,415
	UD	21,328	22,184	22,649	23,663	24,038
	GRAD	954	1,066	1,341	1,616	1,927
	TOT	88,435	90,744	92,540	91,618	92,445

CREDIT HOURS BY DEPARTMENT
UNIVERSITY OF CENTRAL OKLAHOMA

Interdisciplinary Studies

Department		SM-FA-SP 2011-12	SM-FA-SP 2012-13	SM-FA-SP 2013-14	SM-FA-SP 2014-15	SM-FA-SP 2015-16
Forensic Science	LD	1,533	1,560	1,521	1,797	2,205
	UD	1,318	1,725	2,627	2,679	3,038
	GRAD	381	421	371	317	373
	TOT	3,232	3,706	4,519	4,793	5,616
Leadership*	LD	1,054	953	1,004	852	0
	UD	558	439	578	621	0
	GRAD	0	0	0	0	0
	TOT	1,612	1,392	1,582	1,473	0
First Year Experience	LD	4,102	3,980	3,726	3,536	3,436
	UD	0	0	0	501	0
	GRAD	0	0	0	0	0
	TOT	4,102	3,980	3,726	4,037	3,436
Study Abroad & Other**	LD	0	0	0	0	0
	UD	385	301	586	555	440
	GRAD	0	0	0	0	0
	TOT	385	301	586	555	440
IS - Totals	LD	6,689	6,493	6,251	6,185	5,641
	UD	2,261	2,465	3,791	4,356	3,478
	GRAD	381	421	371	317	373
	TOT	9,331	9,379	10,413	10,858	9,492

*Leadership was moved to College of Liberal Arts in 2015.

**8Study Abroad hours are only recorded as upper division hours.

CREDIT HOURS BY DEPARTMENT
UNIVERSITY OF CENTRAL OKLAHOMA

College Totals

		SM-FA-SP 2011-12	SM-FA-SP 2012-13	SM-FA-SP 2013-14	SM-FA-SP 2014-15	SM-FA-SP* 2015-16
College of Business	LD	17,108	16,834	17,037	17,115	15,443
	UD	43,034	43,148	39,852	40,156	39,356
	GRAD	3,704	3,350	2,488	2,353	1,897
	TOT	63,846	63,332	59,377	59,624	56,696
College of Education and Professional Studies	LD	26,964	27,660	27,293	25,994	25,185
	UD	44,193	45,029	47,974	47,938	46,733
	GRAD	16,590	15,605	15,649	15,888	16,023
	TOT	87,747	88,294	90,916	89,820	87,941
College of Fine Arts and Design	LD	19,749	17,733	14,755	14,452	15,689
	UD	8,751	8,616	9,676	8,927	8,323
	GRAD	1,051	818	907	1,029	1,216
	TOT	29,551	27,167	25,338	24,408	25,228
College of Liberal Arts	DEV	108	549	537	546	510
	LD	83,937	85,076	82,231	80,658	82,163
	UD	31,922	30,869	30,432	29,563	30,046
	GRAD	5,106	5,612	6,014	5,884	5,568
	TOT	121,073	122,106	119,214	116,651	118,287
College of Mathematics and Science	DEV	4,584	4,383	3,834	4,221	4,065
	LD	61,569	63,111	64,716	62,118	62,415
	UD	21,328	22,184	22,649	23,663	24,038
	GRAD	954	1,066	1,341	1,616	1,927
	TOT	88,435	90,744	92,540	91,618	92,445
Interdisciplinary Studies	LD	6,689	6,493	6,251	6,185	5,641
	UD	2,261	2,465	3,791	4,356	3,478
	GRAD	381	421	371	317	373
	TOT	9,331	9,379	10,413	10,858	9,492
University Totals	DEV	4,692	4,932	4,371	4,767	4,575
	LD	216,016	216,907	212,283	206,522	206,536
	UD	151,489	152,311	154,374	154,603	151,974
	GRAD	27,786	26,872	26,770	27,087	27,004
	TOT	399,983	401,022	397,798	392,979	390,089

*Beginning in Spring 2016, SPOC classes are captured within a term. These figures are not included above.

SPOC Credit Hours

		Spring 2016
CB	ACCT	9
	FIN	51
	MRKT	12
CB - Totals		72
CEPS	AESS	156
	KHS	14
	PSY	24
CEPS - Totals		194
CLA	CJ	6
	ENG	48
	HIST	15
	MLNG	28
	SOC	75
CLA - Totals		172
CMS	BIO	24
	MATH	21
CMS - Totals		45
IS	FRSC	15
IS - Totals		15
UNIV - Totals		498

AVERAGE CREDIT HOURS BY CLASSIFICATION

UNIVERSITY OF CENTRAL OKLAHOMA

	Fall 2012			Fall 2013			Fall 2014			Fall 2015			Fall 2016		
	No. of Students	Credit Hours	Avg Cr Hrs	No. of Students	Credit Hours	Avg Cr Hrs	No. of Students	Credit Hours	Avg Cr Hrs	No. of Students	Credit Hours	Avg Cr Hrs	No. of Students	Credit Hours	Avg Cr Hrs
Full Time															
Freshmen	3,472	47,067	13.6	3,440	46,340	13.5	3,241	43,320	13.4	3,471	46,793	13.5	3,380	45,724	13.5
Sophomores	1,999	27,581	13.8	1,937	26,603	13.7	2,016	27,828	13.8	1,866	25,597	13.7	1,914	26,403	13.8
Juniors	2,410	33,239	13.8	2,370	32,517	13.7	2,470	34,213	13.9	2,305	31,841	13.8	2,276	31,388	13.8
Seniors	2,954	40,560	13.7	3,003	41,481	13.8	2,986	40,937	13.7	3,032	41,766	13.8	2,976	41,304	13.9
Post-Baccalaureates	11	138	12.5	19	243	12.8	13	173	13.3	12	159	13.3	19	146	7.7
Graduates	689	7,078	10.3	650	6,543	10.1	657	6,598	10.0	670	6,744	10.1	613	6,171	10.1
Total Full Time	11,535	155,663	13.5	11,419	153,727	13.5	11,383	153,069	13.4	11,356	152,900	13.5	11,178	151,136	13.5
Part Time															
Freshmen	955	5,856	6.1	951	5,798	6.1	849	5,226	6.2	1,078	6,467	6.0	999	5,929	5.9
Sophomores	523	3,786	7.2	504	3,604	7.2	436	3,264	7.5	486	3,683	7.6	477	3,613	7.6
Juniors	857	6,261	7.3	880	6,360	7.2	876	6,404	7.3	765	5,576	7.3	765	5,531	7.2
Seniors	2,053	13,908	6.8	2,047	13,826	6.8	2,004	13,915	6.9	1,939	13,472	6.9	1,825	12,557	6.9
Post-Baccalaureates	98	520	5.3	135	575	4.3	107	532	5.0	113	523	4.6	122	512	4.2
Graduates	1,136	5,786	5.1	1,191	6,074	5.1	1,185	6,064	5.1	1,173	6,019	5.1	1,062	5,544	5.2
Total Part Time	5,622	36,117	6.4	5,708	36,237	6.3	5,457	35,405	6.5	5,554	35,740	6.4	5,250	33,686	6.4
Total															
Freshmen	4,427	52,923	12.0	4,391	52,138	11.9	4,090	48,546	11.9	4,549	53,260	11.7	4,379	51,653	11.8
Sophomores	2,522	31,367	12.4	2,441	30,207	12.4	2,452	31,092	12.7	2,352	29,280	12.4	2,391	30,016	12.6
Juniors	3,267	39,500	12.1	3,250	38,877	12.0	3,346	40,617	12.1	3,070	37,417	12.2	3,041	36,919	12.1
Seniors	5,007	54,468	10.9	5,050	55,307	11.0	4,990	54,852	11.0	4,971	55,238	11.1	4,801	53,861	11.2
Post-Baccalaureates	109	658	6.0	154	818	5.3	120	705	5.9	125	682	5.5	141	658	4.7
Graduates	1,825	12,864	7.0	1,841	12,617	6.9	1,842	12,662	6.9	1,843	12,763	6.9	1,675	11,715	7.0
Grand Total	17,157	191,780	11.2	17,127	189,964	11.1	16,840	188,474	11.2	16,910	188,640	11.2	16,428	184,822	11.3

ETHNIC PROFILE*

	2011-12			2012-13			2013-14			2014-15			2015-16		
	Associate's	Bachelor's	Master's	Associate's	Bachelor's	Master's	Associate's	Bachelor's	Master's	Associate's	Bachelor's	Master's	Associate's	Bachelor's	Master's
Caucasian	38	1,553	400	54	1,468	384	61	1,602	337	30	1,621	310	35	1,562	369
African-American	10	182	44	4	188	34	5	181	43	6	220	35	1	203	55
American Indian	3	114	15	10	94	20	2	106	21	6	114	19	3	103	13
Asian	0	99	6	1	93	12	0	97	4	1	85	15	0	84	11
Hispanic	1	136	22	4	139	29	1	168	24	7	147	31	5	189	14
International*	0	136	90	3	186	71	1	159	87	0	177	77	0	242	82
Pacific Islander	0	4	2	0	3	1	0	2	0	0	4	0	0	6	0
Two or More Races	3	80	12	8	87	22	3	115	18	3	130	31	1	165	20
Not Declared	3	115	17	10	73	25	8	98	19	5	69	28	1	44	9
Total	58	2,419	608	94	2,331	598	81	2,528	553	58	2,567	546	46	2,598	573

*Students who do not have resident status

GENDER PROFILE*

	2011-12			2012-13			2013-14			2014-15			2015-16		
	Associate's	Bachelor's	Master's	Associate's	Bachelor's	Master's	Associate's	Bachelor's	Master's	Associate's	Bachelor's	Master's	Associate's	Bachelor's	Master's
Male	46	947	172	71	919	158	66	993	167	44	966	143	32	1,045	167
Female	12	1,472	436	23	1,412	440	15	1,535	386	14	1,601	403	14	1,553	406

ORIGIN OF GRADUATING STUDENTS*

	2011-12	2012-13	2013-14	2014-15	2015-16
Undergraduate Students					
Started at UCO	594	536	549	598	592
Two-Year Transfer	843	964	976	1,148	1,119
Four-Year Transfer	421	350	444	266	251
Both 2 & 4 Year Transfer	619	575	640	543	588
Total	2,477	2,425	2,609	2,555	2,550

* Students may earn more than one degree; therefore, this is not representative of headcount.

Baccalaureate Degree Profile Summer 2015 - Fall 2015 - Spring 2016

These figures represent students awarded baccalaureate degrees, not total degrees awarded (some students earned multiple degrees in the given time frame).

Gender	Number	Percentage
Male	1,015	40.6%
Female	1,485	59.4%
Total	2,500	100.0%

Race/Ethnicity IPEDS Reporting	Number	Percentage
Caucasian	1,506	60.2%
African American	196	7.8%
American Indian	99	4.0%
Asian	77	3.1%
Hispanic	178	7.1%
International	237	9.5%
Pacific Islander	5	0.2%
Two or More Races	161	6.4%
Not Declared	41	1.6%
Total	2,500	100.0%

Age at Graduation	Number	Percentage
20 & Under	3	0.1%
21-25	1,463	58.5%
26-30	555	22.2%
31 & Over	479	19.2%
Unknown	0	0.0%
Total	2,500	100.0%
Average Age		

Origin	Number	Percentage
In-State - Total	2,123	84.9%
In State - OKC MSA*	1,751	70.0%
In State - Non-MSA	372	14.9%
Out-of-State	74	3.0%
International	303	12.1%
Total	2,500	100.0%

* OKC MSA includes Canadian, Cleveland, Logan, McClain, Oklahoma, and Pottawatomie counties.

Degrees	Number	Percentage
Single Major Only	1,679	67.2%
Single Major with a Minor	715	28.6%
2nd Bachelor Degree	98	3.9%
Double Majors	8	0.3%
Total	2,500	100.0%

Top 3 Mailing Zip Codes	Number	Percentage
1. 73034 - Edmond	341	13.6%
2. 73013 - Edmond	230	9.2%
3. 73003 - Edmond	142	5.7%

GPA/Hours at Graduation	Avg. GPA	Avg. Hours
UCO	3.17	99
Transfer	2.34	43
Overall	3.13	142

ACT Scores	Number	Percentage
0-16	100	4.0%
17-18	173	6.9%
19-20	256	10.2%
21-22	309	12.4%
23-24	267	10.7%
25-26	148	5.9%
27-28	115	4.6%
29-30	48	1.9%
31-36	27	1.1%
Unknown	1,057	42.3%
Total	2,500	100.0%
Average ACT Score		22

Admit Type	Number	Percentage
First Time Freshmen	851	34.0%
Transfer Students	1,156	46.2%
All Other Admits	493	19.7%
Total	2,500	100.0%

First Time Freshmen		
Graduated within*	Number	Percentage
Less than 4 years	20	2.4%
4 years	297	34.9%
5 years	345	40.5%
6 years	117	13.7%
More than 6 years	72	8.5%
Total	851	100.0%

* Amount of time lapsed between first admission to UCO and graduation.

Transfers		
Graduated within*	Number	Percentage
Less than 2 years	20	1.7%
2 years	214	18.5%
3 years	474	41.0%
4 years	289	25.0%
More than 4 years	159	13.8%
Total	1,156	100.0%

* Amount of time lapsed between first admission to UCO and graduation.

International Students - Origin by Country		
Country	Number	Percentage
Armenia	1	0.3%
Australia	1	0.3%
Bahamas	1	0.3%
Bangladesh	1	0.3%
Botswana	1	0.3%
Brazil	4	1.3%
Cameroon	3	1.0%
Canada	3	1.0%
China (People's Republic of)	36	11.9%
Colombia	1	0.3%
Cote D'Ivoire (Ivory Coast)	8	2.6%
Germany	1	0.3%
Ghana	1	0.3%
Great Britain (United Kingdom)	4	1.3%
India	8	2.6%
Indonesia	2	0.7%
Iran (Islamic Republic of)	5	1.7%
Japan	8	2.6%
Kampuchea (Cambodia)	1	0.3%
Korea, Republic of	25	8.3%
Liberia	1	0.3%
Macedonia	1	0.3%
Malawi	1	0.3%
Malaysia	20	6.6%
Mexico	8	2.6%
Nepal	11	3.6%
Nigeria	6	2.0%
Pakistan	2	0.7%
Philippines	2	0.7%
Russian Federation	1	0.3%
Saudi Arabia	92	30.4%
Somalia	1	0.3%
Sweden	2	0.7%
Taiwan	4	1.3%
Uganda	2	0.7%
Venezuela	1	0.3%
Vietnam	18	5.9%
Zimbabwe	1	0.3%
Unknown	14	4.6%
Total	303	100.0%

* Many of these students were in the system prior to the collection of SOASUPL, which collects student origin.

ANNUALIZED DEGREES GRANTED BY MAJOR

UNIVERSITY OF CENTRAL OKLAHOMA

SM-FA-SP 2011-12 SM-FA-SP 2012-13 SM-FA-SP 2013-14 SM-FA-SP 2014-15 SM-FA-SP 2015-16

College of Business

REGENTS CODE	DEPT	DEGREE	ADD/(DEL)	MAJOR	DESCRIPTION	Undergraduate Degrees				
001	ACCT	B.S.	1962*	2000	Accounting	107	88	98	69	93
001 - Accounting Program Total						107	88	98	69	93
007	MGMT	B.B.A.	(2008)	2080	Business Admin-Business Communication	0	1	0	0	0
007	MGMT	B.B.A.	(2012)	2081	Business Admin-General Business	100	109	90	78	32
007	ECON	B.B.A.	(2008)	2082	Business Admin-International Trade	8	4	0	0	0
007	FIN	B.B.A.	1993*	2083	Business Admin-Legal Studies	12	8	9	8	18
007	ECON	B.B.A.	2008	2084	Business Admin-International Business	21	23	18	22	18
007	ECON	B.B.A.	2012	2085	Business Admin-Business Administration	---	3	1	24	81
007 - Business Administration Program Total						141	148	118	132	149
013	ECON	B.B.A.	1975*	2040	Economics	6	3	2	5	2
013	ECON	B.B.A.	2013	2042	Economics-Energy Economics	---	---	2	4	3
013 - Economics Program Total						6	3	4	9	5
016	FIN	B.B.A.	1960*	2060	Finance	106	78	106	101	93
016	FIN	B.B.A.	(2010)	2061	Finance-Insurance	3	0	2	0	0
016	FIN	B.B.A.	2010	2062	Finance-Insurance and Risk Management	2	6	11	13	8
016 - Finance Program Total						111	84	119	114	101
020	MGMT	B.B.A.	1958*	2120	Management	56	63	57	45	50
020	MGMT	B.B.A.	1986*	2122	Management-Human Resource Management	48	44	48	45	26
020	MGMT	B.B.A.	(2009)	2123	Management-Professional Golf Management	0	10	1	0	0
020	MGMT	B.B.A.	2009	2126	Management-PGA Golf Management	0	1	8	6	11
020 - Management Program Total						104	118	114	96	87
021	MRKT	B.B.A.	1999*	2140	Marketing	58	59	55	53	42
021	MRKT	B.B.A.	(2011)	2142	Marketing-Purchasing & Material Mgt	1	2	2	0	0
021	MRKT	B.B.A.	2012	2144	Marketing-Professional Selling	0	4	4	6	11
021 - Marketing Program Total						59	65	61	59	53
029	ECON	B.A.	(2013)	2020	Economics	4	2	6	2	6
029 - Economics Program Total						4	2	6	2	6
176	ISOM	B.B.A.	1999*	2100	Info & Oper Mngt-Mngt Information Systems	45	27	22	32	29
176	ISOM	B.B.A.	(2011)	2101	Info & Oper Mngt-Operations Management & Analysis	20	10	4	0	0
176	ISOM	B.B.A.	2011	2102	Info & Oper Mngt-Operations and Supply Chain Management	1	8	12	15	16
176 - Information and Operation Management Program Total						66	45	38	47	45
213	ACCT	CERT	2015	2010	Certificate in Accounting	---	---	---	---	19
213 - Accounting Program Total						0	0	0	0	19
TOTAL CB UG						598	553	558	528	539

ANNUALIZED DEGREES GRANTED BY MAJOR
UNIVERSITY OF CENTRAL OKLAHOMA

SM-FA-SP SM-FA-SP SM-FA-SP SM-FA-SP SM-FA-SP
2011-12 2012-13 2013-14 2014-15 2015-16

College of Business

REGENTS CODE	DEPT	DEGREE	ADD/(DEL)	MAJOR	DESCRIPTION	Graduate Degrees				
008	MGMT	M.B.A.	1962*	2600	Business Administration	82	87	63	58	50
008	MGMT	M.B.A.	(2014)	2601	Business Administration-Accounting	7	12	3	2	4
008 - Business Administration Program Total						89	99	66	60	54
TOTAL CB GRAD						89	99	66	60	54
CB TOTAL						687	652	624	588	593

ANNUALIZED DEGREES GRANTED BY MAJOR

UNIVERSITY OF CENTRAL OKLAHOMA

SM-FA-SP SM-FA-SP SM-FA-SP SM-FA-SP SM-FA-SP
2011-12 2012-13 2013-14 2014-15 2015-16

College of Education and Professional Studies

REGENTS CODE	DEPT	DEGREE	ADD/(DEL)	MAJOR	DESCRIPTION	Undergraduate Degrees				
083	APSS	B.S.	2000*	3340	Speech/Language Pathology	17	22	24	22	24
083 - Speech/Language Pathology Program Total						17	22	24	22	24
093	CIED	B.S.Ed.	1965*	3020	Elementary Education	80	60	50	51	66
093 - Elementary Education Program Total						80	60	50	51	66
094	CIED	B.S.Ed.	1967*	3000	Early Childhood Education	59	44	47	39	50
094 - Early Childhood Education Program Total						59	44	47	39	50
105	AESS	B.S.	2001*	3220	General Studies	275	298	311	354	305
105 - General Studies Program Total						275	298	311	354	305
108	KHS	B.S.	(2012)	3100	Community Health	19	10	14	4	1
108	KHS	B.S.	2012	3101	Community/Public Health	---	0	10	27	27
108 - Community Health Program Total						19	10	24	31	28
112	KHS	B.S.Ed.	1961*	3140	Physical Education/Health	15	17	8	14	8
112 - Physical Education/Health Program Total						15	17	8	14	8
113	HES	B.S.	2001	3080	Nutrition, Dietetics & Food Management	22	23	19	26	16
113 - Nutrition, Dietetics, and Food Management Program Total						22	23	19	26	16
116	AESS	B.S.Ed.	(2014)	3241	Career & Tech Educ-Trade and Industrial Education	12	9	7	10	6
116	AESS	B.S.Ed.	(2014)	3242	Career & Tech Educ-Business & Info Tech Ed/Marketing Ed	1	0	0	0	0
116	AESS	B.S.Ed.	(2014)	3243	Career & Tech Educ-Allied Health Education	1	3	1	2	1
116	AESS	B.S.Ed.	(2014)	3244	Career & Tech Educ-Family and Consumer Sciences	2	3	4	5	2
116	AESS	B.S.Ed.	2014	3245	Career, Technical and Workforce Development-Trade and Industrial	---	---	---	3	9
116	AESS	B.S.Ed.	2014	3246	Career & Tech Educ-Allied Health Education	---	---	---	1	1
116 - Career and Technology Education Program Total						16	15	12	21	19
133	KHS	B.S.	2000*	3120	Kinesiology-Exercise/Fitness Management	44	37	58	49	63
133	KHS	B.S.	2005	3122	Kinesiology-Outdoor and Community Recreation	7	8	7	8	10
133 - Kinesiology Program Total						51	45	65	57	73
141	PSY	B.A.	1960*	3300	Psychology	98	106	113	118	111
141 - Psychology Program Total						98	106	113	118	111
148	AESS	B.S.	1965*	3260	Industrial Safety	59	60	69	97	114
148 - Industrial Safety Program Total						59	60	69	97	114
174	APSS	B.S.Ed	1969*	3321	Special Education-Mild-Moderate Disabilities	12	10	10	19	10
174	APSS	B.S.Ed	1977*	3322	Special Education-Severe-Profound/Multiple Disabilities	4	6	4	10	1
174 - Special Education Program Total						16	16	14	29	11
180	HES	B.S.	2001*	3040	Family Life Education- Child Development	28	28	27	28	37
180	HES	B.S.	2000*	3041	Family Life Education- Gerontology	5	0	3	0	2
180	HES	B.S.	2000*	3042	Family Life Education-Marriage and Family	18	13	20	14	30
180 - Family Life Education Program Total						51	41	50	42	69

ANNUALIZED DEGREES GRANTED BY MAJOR

UNIVERSITY OF CENTRAL OKLAHOMA

SM-FA-SP SM-FA-SP SM-FA-SP SM-FA-SP SM-FA-SP
2011-12 2012-13 2013-14 2014-15 2015-16

College of Education and Professional Studies

REGENTS CODE	DEPT	DEGREE	ADD/(DEL)	MAJOR	DESCRIPTION	Undergraduate Degrees				
183	HES	B.S.	2001*	3060	Fashion Marketing	19	26	15	27	16
183 - Fashion Marketing Program Total						19	26	15	27	16
775	AESS	B.S.	2007	3230	Organizational Leadership	33	55	65	67	64
775-Organizational Leadership						33	55	65	67	64
TOTAL CEPS UG						830	838	886	995	974

REGENTS CODE	DEPT	DEGREE	ADD/(DEL)	MAJOR	DESCRIPTION	Graduate Degrees				
031	APSS	M.Ed.	(2010)	3600	Educational Administration	7	2	1	0	0
031	APSS	M.Ed.	2010	3601	Educational Leadership	25	86	45	42	42
031 - Educational Administration Program Total						32	88	46	42	42
059	CIED	M.Ed.	1963*	3640	Elementary Education	1	4	6	1	5
059 - Elementary Education Program Total						1	4	6	1	5
060	APSS	M.Ed.	(2013)	3610	Education Guidance & Counseling	34	17	31	8	1
060	APSS	M.Ed.	2013	3611	School Counseling	---	---	1	15	45
060 - Education Guidance and Counseling Program Total						34	17	32	23	46
063	APSS	M.Ed.	1959*	3740	Reading	18	14	14	7	14
063 - Reading Program Total						18	14	14	7	14
117	APSS	M.Ed.	(2011)	3622	Instructional Media-Library Information	16	12	5	0	0
117	APSS	M.Ed.	2011	3623	Library Media Education	0	3	9	22	15
117 - Instructional Media Program Total						16	15	14	22	15
140	AESS	M.Ed.	(2012)	3690	Professional Health Occupations	4	3	1	0	0
140 - Professional Health Occupations Program Total						4	3	1	0	0
156	AESS	M.Ed.	(2012)	3681	Adult Education-Gerontology	9	6	1	0	0
156	AESS	M.Ed.	(2012)	3682	Adult Education-Training	28	25	20	10	1
156	AESS	M.Ed.	2012	3683	Adult and Higher Education-Adult and Higher Education	0	1	3	5	3
156	AESS	M.Ed.	2012	3684	Adult and Higher Education-Interdisciplinary Studies	0	4	4	9	9
156	AESS	M.Ed.	2012	3685	Adult and Higher Education-Student Personnel	0	0	1	5	10
156	AESS	M.Ed.	2012	3686	Adult and Higher Education-Training	0	1	4	9	9
156 - Adult Education Program Total						37	37	33	38	32
157	CIED	M.Ed.	1958*	3630	Early Childhood Education	7	11	9	9	13
157 - Early Childhood Education Program Total						7	11	9	9	13
165	AESS	M.Ed.	(2012)	3700	Education-General Education	26	17	9	0	1
165	ESFR	M.Ed.	(2012)	3701	Education-Secondary Education	19	19	18	15	7
165	CIED	M.Ed.	(2012)	3702	Education-Bilingual Education/TESL	56	30	27	19	10
165 - Education Program Total						101	66	54	34	18

ANNUALIZED DEGREES GRANTED BY MAJOR

UNIVERSITY OF CENTRAL OKLAHOMA

SM-FA-SP 2011-12 SM-FA-SP 2012-13 SM-FA-SP 2013-14 SM-FA-SP 2014-15 SM-FA-SP 2015-16

College of Education and Professional Studies

REGENTS CODE	DEPT	DEGREE	ADD/(DEL)	MAJOR	DESCRIPTION	Graduate Degrees				
168	APSS	M.S.	2000*	3730	Speech/Language Pathology	27	24	24	27	25
168 - Speech/Language Pathology Program Total						27	24	24	27	25
171	PSY	M.A.	1967*	3710	Psychology-Counseling	8	10	13	15	11
171	PSY	M.A.	2000*	3711	Psychology-General (Experimental)	9	3	4	4	1
171	PSY	M.A.	2001*	3712	Psychology-School Psychology	8	10	4	7	4
171	PSY	M.A.	2005	3713	Psychology-General Psychology	13	4	4	8	6
171	PSY	M.A.	2012	3714	Psychology-Forensic Psychology	---	1	1	2	3
171 - Psychology Program Total						38	28	26	36	25
175	APSS	M.Ed.	1994*	3720	Special Education	0	0	0	0	0
175	APSS	M.Ed.	1990*	3721	Special Education-Mild-Moderate Disabilities	4	5	8	11	29
175	APSS	M.Ed.	1999*	3722	Special Education-Severe-Profound/Multiple Disabilities	2	0	3	4	2
175 - Special Education Program Total						6	5	11	15	31
181	HES	M.S.	(2009)	3651	Family & Child Studies-Family Support Specialist	1	0	0	0	0
181	HES	M.S.	(2015)	3652	Family & Child Studies-LMFT	8	3	4	3	0
181	HES	M.S.	2006	3653	Family & Child Studies-Family Life Education	16	8	18	8	17
181	HES	M.S.	2008	3654	Family & Child Studies-Infant Child Specialist	3	6	3	6	8
181	HES	M.S.	2015	3655	Family & Child Studies-Marriage and Family Therapy	---	---	---	---	0
181 - Family and Child Studies Program Total						28	17	25	17	25
184	HES	M.S.	2000*	3660	Nutrition & Food Management	18	19	20	20	22
184 - Nutrition and Food Management Program Total						18	19	20	20	22
185	KHS	M.S.	1994*	3670	Wellness Management-Exercise Science	4	8	7	5	9
185	KHS	M.S.	1976*	3671	Wellness Management-Health Studies	5	8	6	10	1
185 - Wellness Management Program Total						9	16	13	15	10
189	KHS	M.S.	2006	3750	Athletic Training-Athletic Training	9	10	6	7	7
189 - Athletic Training Program Total						9	10	6	7	7
199	CIED	M.Ed.	2012	3760	Bilingual Education/Teaching English as a Second Language	---	0	0	8	2
199-Bilingual Education/Teaching English as a Second Language						0	0	0	8	2
200	ESFR	M.Ed.	2012	3770	Secondary Education	---	0	1	14	11
200-Secondary Education						0	0	1	14	11
TOTAL CEPS GRAD						385	374	335	335	343
CEPS TOTAL						1,215	1,212	1,221	1,330	1,317

ANNUALIZED DEGREES GRANTED BY MAJOR

UNIVERSITY OF CENTRAL OKLAHOMA

SM-FA-SP SM-FA-SP SM-FA-SP SM-FA-SP SM-FA-SP
2011-12 2012-13 2013-14 2014-15 2015-16

College of Fine Arts and Design

REGENTS CODE	DEPT	DEGREE	ADD/(DEL)	MAJOR	DESCRIPTION	Undergraduate Degrees				
003	ART	B.F.A.	(2015)	1005	Art-Art History	5	2	2	4	2
003	ART	B.F.A.	2005	1006	Art-Art Studio	11	16	17	12	26
003 - Art Program Total						16	18	19	16	28
004	ART	B.F.A.Ed.	(2010)	1020	Art Education	4	5	1	1	0
004	ART	B.A.Ed.	2010	1021	Art Education	1	3	6	8	3
004 - Art Education Program Total						5	8	7	9	3
126	MUS	B.M.	(2012)	1060	Music-Music Theatre	2	5	6	7	9
126	MUS	B.M.	(2011)	1061	Music-Piano	2	0	1	0	1
126	MUS	B.M.	(2011)	1062	Music-Vocal	2	1	2	0	0
126	MUS	B.M.	(2011)	1063	Music-Percussion	1	1	0	0	0
126	MUS	B.M.	(2011)	1064	Music-Wind	3	4	1	0	0
126	MUS	B.M.	(2011)	1065	Music-String	6	4	2	4	1
126	MUS	B.M.	(2011)	1066	Music-Piano Performance and Pedagogy	1	2	0	0	0
126	MUS	B.M.	2011	1067	Music-Piano Performance	0	0	0	0	2
126	MUS	B.M.	2011	1068	Music-Vocal Performance	0	0	2	7	1
126	MUS	B.M.	2011	1069	Music-Percussion Performance	0	0	0	0	0
126	MUS	B.M.	2011	1070	Music-Wind Performance	1	1	0	1	2
126	MUS	B.M.	2011	1071	Music-String Performance	0	0	1	1	3
126	MUS	B.M.	2012	1072	Music-Musical Theatre	0	0	0	1	1
126 - Music Program Total						18	18	15	21	20
127	MUS	B.M.Ed.	1982*	1080	Music Education-Instrumental	5	4	6	10	6
127	MUS	B.M.Ed.	1981*	1081	Music Education-Vocal	4	4	4	5	4
127 - Music Education Program Total						9	8	10	15	10
131	THRT	B.F.A.Ed.	2006	1124	Theatre Arts-Theatre/Communication Education	5	7	7	2	2
131 - Theatre/Communication Education Program Total						5	7	7	2	2
173	DANC	B.F.A.	2002	1101	Dance	9	12	6	8	9
173 - Dance Program Total						9	12	6	8	9
178	THRT	B.F.A.	2005	1122	Theatre Arts-Performance	11	11	14	10	9
178	THRT	B.F.A.	2005	1123	Theatre Arts-Design and Technology	3	0	4	3	4
178 - Theatre Arts Program Total						14	11	18	13	13
182	DESN	B.F.A.	1995*	1040	Design-Graphic Design	14	14	14	30	13
182	DESN	B.F.A.	1992*	1041	Design-Interior Design	18	13	15	14	8
182 - Design Program Total						32	27	29	44	21
188	THRT	B.A.T.	2015	1130	Technology Application Studies	---	---	---	---	24
188	THRT	B.A.T.	(2015)	1440	Technology Application Studies	---	---	---	0	7
188 - Technology Application Studies Total						0	0	0	0	31

ANNUALIZED DEGREES GRANTED BY MAJOR

UNIVERSITY OF CENTRAL OKLAHOMA

SM-FA-SP SM-FA-SP SM-FA-SP SM-FA-SP SM-FA-SP
2011-12 2012-13 2013-14 2014-15 2015-16

College of Fine Arts and Design

REGENTS CODE	DEPT	DEGREE	ADD/(DEL)	MAJOR	DESCRIPTION	Undergraduate Degrees				
191	DANC	B.A.Ed.	2008	1102	Dance Education	3	2	2	4	0
191 - Dance Education Program Total						3	2	2	4	0
194	ACM	A.A.S.	2009	1400	Contemporary Music Performance	30	44	35	29	26
194 - Contemporary Music Performance Total						30	44	35	29	26
195	ACM	A.A.S.	2009	1420	Contemporary Music Production	19	32	31	22	18
195 - Contemporary Music Production Total						19	32	31	22	18
198	ACM	A.A.S.	2011	1430	Contemporary Music Business	9	18	15	7	2
198 - Contemporary Music Business Total						9	18	15	7	2
209	ART	B.A.	2014	1140	Global Art and Visual Culture	---	---	---	0	0
209 - Global Art and Visual Culture Program Total						0	0	0	0	0
212	DESN	B.A.	2015	1050	Arts Entrepreneurship	---	---	---	---	0
212 - Arts Entrepreneurship Program Total						0	0	0	0	0
TOTAL CFAD UG						169	205	194	190	183

REGENTS CODE	DEPT	DEGREE	ADD/(DEL)	MAJOR	DESCRIPTION	Graduate Degrees				
128	MUS	M.M.	(2014)	1610	Music	18	6	11	10	12
128	MUS	M.M.	2014	1611	Music - Music Education	---	---	---	0	1
128	MUS	M.M.	(2015)	1612	Music - Performance	---	---	---	1	2
128	MUS	M.M.	2014	1613	Music - Conducting	---	---	---	0	0
128	MUS	M.M.	2014	1614	Music - Composition	---	---	---	2	0
128	MUS	M.M.	2015	1615	Music - Collaborative Piano	---	---	---	---	0
128	MUS	M.M.	2015	1616	Music - Piano Pedagogy	---	---	---	---	0
128	MUS	M.M.	2015	1617	Music - Piano Performance	---	---	---	---	0
128	MUS	M.M.	2015	1618	Music - Musical Theatre	---	---	---	---	1
128	MUS	M.M.	2015	1619	Music - Instrumental Performance	---	---	---	---	0
128	MUS	M.M.	2015	1631	Music - Vocal Pedagogy	---	---	---	---	0
128	MUS	M.M.	2015	1632	Music - Vocal Performance	---	---	---	---	0
128 - Music Program Total						18	6	11	13	16
150	DESN	M.F.A	1977*	1600	Design	5	0	0	1	1
150 - Design Program Total						5	0	0	1	1
190	MUS	M.M.	2007	1620	Jazz Studies - Performance	8	3	2	2	4
190	MUS	M.M.	2007	1621	Jazz Studies - Commercial Music Production	5	4	6	3	2
190 - Jazz Studies Program Total						13	7	8	5	6
TOTAL CFAD GRAD						36	13	19	19	23

CFAD TOTAL						205	218	213	209	206
-------------------	--	--	--	--	--	------------	------------	------------	------------	------------

Prepared by the Office of Institutional Research
 \\uocofs\Central\AA\IE\IR\Major Processes\Factbook\Final\DEGREES, 8/2016

ANNUALIZED DEGREES GRANTED BY MAJOR

UNIVERSITY OF CENTRAL OKLAHOMA

SM-FA-SP SM-FA-SP SM-FA-SP SM-FA-SP SM-FA-SP
2011-12 2012-13 2013-14 2014-15 2015-16

College of Liberal Arts

REGENTS CODE	DEPT	DEGREE	ADD/(DEL)	MAJOR	DESCRIPTION	Undergraduate Degrees				
028	SOC	B.A.	(2010)	5280	Criminal Justice-General Criminal Justice	51	26	16	6	1
028	SOC	B.A.	(2010)	5281	Criminal Justice-Police	18	12	12	6	2
028	CJ	B.A.	2012	5282	Criminal Justice-Corrections	---	0	0	0	0
028	CJ	B.A.	2010	5284	Criminal Justice-General Criminal Justice	7	19	38	48	52
028	CJ	B.A.	2010	5285	Criminal Justice-Police	3	10	15	27	33
028 - Criminal Justice Program Total						79	67	81	87	88
097	ENG	B.A.	1963*	5040	English	35	28	27	24	28
097	ENG	B.A.	(2011)	5041	English-Creative Studies	14	13	4	5	3
097	ENG	B.A.	2011	5042	English-Creative Writing	0	3	6	10	15
097 - English Program Total						49	44	37	39	46
098	ENG	B.A.Ed.	1968*	5060	English Education	16	16	25	13	22
098 - English Education Program Total						16	16	25	13	22
106	HIST	B.A.	1973*	5100	Geography	4	6	4	5	6
106 - Geography Program Total						4	6	4	5	6
109	HIST	B.A.	(2014)	5120	History-General	24	31	29	24	27
109	HIST	B.A.	1966*	5121	History-Museum Studies	5	7	7	7	9
109	HIST	B.A.	2014	5122	History-History	---	---	---	0	1
109 - History Program Total						29	38	36	31	37
110	HIST	B.A.Ed.	1964*	5140	History Education	14	14	13	10	7
110 - History Education Program Total						14	14	13	10	7
124	MLNG	B.A.	1984*	5220	Modern Language-French	4	2	6	3	3
124	MLNG	B.A.	1989*	5221	Modern Language-German	0	0	1	1	0
124	MLNG	B.A.	1965*	5222	Modern Language-Spanish	5	4	10	2	11
124 - Modern Languages Program Total						9	6	17	6	14
125	MLNG	B.A.Ed.	1974*	5240	Modern Language Education-French	0	0	0	0	0
125	MLNG	B.A.Ed.	1966*	5241	Modern Language Education-German	1	0	0	0	1
125	MLNG	B.A.Ed.	1976*	5242	Modern Language Education-Spanish	2	0	0	1	0
125 - Modern Language Education Program Total						3	0	0	1	1

ANNUALIZED DEGREES GRANTED BY MAJOR

UNIVERSITY OF CENTRAL OKLAHOMA

SM-FA-SP 2011-12
 SM-FA-SP 2012-13
 SM-FA-SP 2013-14
 SM-FA-SP 2014-15
 SM-FA-SP 2015-16

College of Liberal Arts

REGENTS CODE	DEPT	DEGREE	ADD/(DEL)	MAJOR	DESCRIPTION	Undergraduate Degrees				
130	MCOM	B.A.	(2006)	5000	Communication-Broadcasting	1	0	0	0	0
130	MCOM	B.A.	(2012)	5003	Mass Communication-Broadcasting	25	31	20	12	3
130	MCOM	B.A.	(2013)	5004	Mass Communication-Organizational Communication	10	6	8	16	8
130	MCOM	B.A.	(2013)	5005	Mass Communication-Interpersonal Communication	10	16	14	11	13
130	MCOM	B.A.	(2012)	5006	Mass Communication-Journalism	20	12	21	8	2
130	MCOM	B.A.	(2010)	5007	Mass Communication-Advertising	27	21	3	0	0
130	MCOM	B.A.	(2013)	5008	Mass Communication-Photographic Arts	11	18	14	25	17
130	MCOM	B.A.	(2012)	5009	Mass Communication-Public Relations	48	54	52	20	6
130	MCOM	B.A.	(2012)	5010	Mass Communication-Brand Communication/Advertising	1	10	19	9	2
130	MCOM	B.A.	(2013)	5011	Mass Communication-Strategic Communications	0	1	16	50	13
130	MCOM	B.A.	2012	5012	Mass Communication-Professional Media	0	0	9	25	37
130	MCOM	B.A.	(2006)	5201	Journalism-Advertising	1	0	0	0	0
130	MCOM	B.A.	(2006)	5203	Journalism-Public Relations	0	0	1	0	0
130 - Mass Communications Program Total						154	169	177	176	101
132	HUM	B.A.	1969*	5180	Philosophy	13	10	14	6	8
132 - Philosophy Program Total						13	10	14	6	8
137	POL	B.A.	1666*	5260	Political Science	27	26	31	18	18
137	POL	B.A.	2008	5261	Political Science-Public Administration	6	0	10	4	7
137 - Political Science Program Total						33	26	41	22	25
145	SOC	B.A.	1999*	5300	Sociology	36	25	29	38	39
145	SOC	B.A.	2000*	5301	Sociology-Substance Abuse Studies	6	10	12	7	8
145	SOC	B.A.	2003	5302	Sociology-Human Services	29	23	20	20	13
145 - Sociology Program Total						71	58	61	65	60
154	HUM	B.A.	1971*	5080	Applied Liberal Arts	4	4	0	4	2
154 - Applied Liberal Arts Program Total						4	4	0	4	2
188	MCOM	B.A.T.	(2014)	5030	Technology Application	0	19	36	55	8
188 - Technology Application Studies Program Total						0	19	36	55	8
193	HUM	B.A.	2008	5170	Humanities	5	6	10	3	4
193 - Humanities Program Total						5	6	10	3	4
206	MCOM	B.A.	2013	5340	Strategic Communications	---	---	0	0	46
206	MCOM	B.A.	2013	5341	Strategic Communications-Organizational Communications	---	---	0	0	6
206-Strategic Communications Program Total						0	0	0	0	52
207	MCOM	B.A.	2013	5320	Communication-Interpersonal Communication	---	---	0	0	0
207-Communication Program Total						0	0	0	0	0
208	MCOM	B.A.	2013	5330	Photographic Arts	---	---	0	0	1
208-Photographic Arts Program Total						0	0	0	0	1
TOTAL CLA UG						483	483	552	523	482

Prepared by the Office of Institutional Research
 \\uofcs\Central\AA\IE\IR\Major Processes\Factbook\Final\DEGREES, 8/2016

ANNUALIZED DEGREES GRANTED BY MAJOR

UNIVERSITY OF CENTRAL OKLAHOMA

SM-FA-SP SM-FA-SP SM-FA-SP SM-FA-SP SM-FA-SP
2011-12 2012-13 2013-14 2014-15 2015-16

College of Liberal Arts

REGENTS CODE	DEPT	DEGREE	ADD/(DEL)	MAJOR	DESCRIPTION	Graduate Degrees				
099	ENG	M.A.	1954*	5602	English-Creative Writing	4	4	2	4	4
099	ENG	M.A.	1976*	5603	English-Teaching English as a Second Language	16	11	14	10	11
099	ENG	M.A.	1973*	5604	English-Traditional Studies	4	4	2	1	1
099	ENG	M.A.	2006	5605	English-20th & 21st Century Studies	7	3	12	13	6
099	ENG	M.A.	2007	5606	English-Composition & Rhetoric	2	4	2	5	2
099 - English Program Total						33	26	32	33	24
111	HIST	M.A.	1960*	5610	History	3	4	6	4	9
111	HIST	M.A.	1964*	5611	History-Museum Studies	4	10	4	6	5
111	HIST	M.A.	(2014)	5612	History-Social Studies Teaching	0	0	1	0	0
111 - History Program Total						7	14	11	10	14
136	POL	M.A.	1968*	5620	Political Science	1	3	1	2	1
136	POL	M.A.	1975*	5621	Political Science-International Affairs	6	5	6	3	4
136	POL	M.A.	(2012)	5624	Political Science-Public Administration	12	6	4	1	0
136 - Political Science Program Total						19	14	11	6	5
149	SOC	M.A.	(2010)	5630	Criminal Justice Management and Administration	12	3	0	0	1
149	CJ	M.A.	2010	5631	Criminal Justice Management and Administration	6	8	7	7	7
149 - Criminal Justice Management Administration Program Total						18	11	7	7	8
192	ENG	M.F.A.	(2015)	5607	Creative Writing	1	7	8	5	2
192 - Creative Writing Program Total						1	7	8	5	2
196	SOC	M.A.	2010	5640	Substance Abuse Studies	3	7	12	13	20
196 - Substance Abuse Studies Program Total						3	7	12	13	20
197	CJ	M.A.	2011	5660	Crime and Intelligence Analysis	0	0	11	8	6
197 - Crime and Intelligence Analysis						0	0	11	8	6
201	SOC	M.A.	2012	5650	Gerontology	---	5	11	8	10
201 - Gerontology						0	5	11	8	10
203	POL	M.P.A.	2012	5680	Public Administration	---	4	9	18	25
203 - Public Administration						0	4	9	18	25
210	HUM	M.A.	2014	5690	Liberal Studies	---	---	---	0	0
210 - Liberal Studies Program Total						0	4	9	0	0
TOTAL CLA GRAD						81	88	112	108	114
CLA TOTAL						564	571	664	631	596

ANNUALIZED DEGREES GRANTED BY MAJOR

UNIVERSITY OF CENTRAL OKLAHOMA

SM-FA-SP SM-FA-SP SM-FA-SP SM-FA-SP SM-FA-SP
2011-12 2012-13 2013-14 2014-15 2015-16

College of Mathematics and Science

REGENTS CODE	DEPT	DEGREE	ADD/(DEL)	MAJOR	DESCRIPTION	Undergraduate Degrees				
005	BIO	B.S.	1956*	6000	Biology	109	80	88	86	88
005	BIO	B.A.	2015	6001	Biology-Biomedical Sciences	---	---	---	---	9
005	BIO	B.S.	2015	6002	Biology-Medical Laboratory Science	---	---	---	---	0
005 - Biology Program Total						109	80	88	86	97
025	CHEM	B.S.	1977*	6060	Chemistry	1	0	0	0	5
025	CHEM	B.S.	1981*	6061	Chemistry-A.C.S. Certificate	4	7	5	1	3
025	CHEM	B.S.	1970*	6062	Chemistry-Health Sciences	17	13	12	18	20
025 - Chemistry Program Total						22	20	17	19	28
026	BIO	B.S. Ed.	2000*	6040	Science Education-Biology	3	1	2	1	3
026	CHEM	B.S. Ed.	2000*	6041	Science Education-Chemistry	1	1	0	1	0
026	BIO	B.S. Ed.	2000*	6042	Science Education-General Science	1	0	2	1	2
026	ENGR	B.S. Ed.	2000*	6043	Science Education-Physical Science	0	0	0	0	0
026	ENGR	B.S. Ed.	2000*	6044	Science Education-Physics	0	0	1	0	0
026 - Science Education Program Total						5	2	5	3	5
027	CMSC	B.S.	1991*	6100	Computer Science	19	14	16	13	18
027	CMSC	B.S.	2001*	6101	Computer Science-Applied	18	11	13	15	19
027	CMSC	B.S.	1982*	6102	Computer Science-Information Science	3	3	4	0	2
027 - Computer Science Program Total						40	28	33	28	39
101	CHEM	B.S.	(2009)	6080	Forensic Science	10	6	3	1	2
101 - Forensic Science Program Total						10	6	3	1	2
102	FNRL	CERT	1968*	6121	Funeral Service Certificate	2	2	0	0	0
102 - Funeral Service Program Total						2	2	0	0	0
103	FNRL	B.S.	1966*	6120	Funeral Service	13	18	19	23	21
103 - Funeral Service Program Total						13	18	19	23	21
121	MATH	B.S. Ed.	1972*	6180	Mathematics Education	8	1	10	12	6
121 - Mathematics Education Program Total						8	1	10	12	6
122	MATH	B.S.	1966*	6160	Mathematics	7	5	7	4	3
122	MATH	B.S.	1983*	6161	Mathematics-Applied Mathematics	3	4	5	4	2
122	MATH	B.S.	1976*	6162	Mathematics-Statistics	1	1	1	0	3
122 - Mathematics Program Total						11	10	13	8	8
123	BIO	B.S.	(2015)	6030	Clinical Lab Science/Med Tech	4	2	0	4	2
123 - Clinical Laboratory Science/Medical Technology Program Total						4	2	0	4	2
129	NURS	B.S.	1968*	6200	Nursing	117	113	122	108	114
129 - Nursing Program Total						117	113	122	108	114

ANNUALIZED DEGREES GRANTED BY MAJOR

UNIVERSITY OF CENTRAL OKLAHOMA

SM-FA-SP 2011-12 SM-FA-SP 2012-13 SM-FA-SP 2013-14 SM-FA-SP 2014-15 SM-FA-SP 2015-16

College of Mathematics and Science

REGENTS CODE	DEPT	DEGREE	ADD/(DEL)	MAJOR	DESCRIPTION	Undergraduate Degrees				
134	ENGR	B.S.	2005	6243	Engineering Physics-Physics	1	2	4	1	2
134	ENGR	B.S.	(2014)	6244	Engineering Physics-Mechanical Systems	11	11	9	3	0
134	ENGR	B.S.	(2014)	6245	Engineering Physics-Electrical Systems	8	7	7	2	0
134	ENGR	B.S.	2014	6246	Engineering Physics- Electrical Engineering	---	---	---	5	12
134	ENGR	B.S.	2014	6247	Engineering Physics- Mechanical Engineering	---	---	---	7	18
134 - Engineering Physics Program Total						20	20	20	18	32
172	MATH	B.S.	1981*	6140	Actuarial Science	6	12	14	10	14
172 - Actuarial Science Program Total						6	12	14	10	14
186	ENGR	B.S.	2001	6220	Biomedical Engineering	9	5	8	9	11
186 - Biomedical Engineering Program Total						9	5	8	9	11
211	CMSC	B.S.	2014	6110	Software Engineering	---	---	---	0	1
211 - Software Engineering Program Total						0	0	0	0	1
TOTAL CMS UG						376	319	352	329	380

REGENTS CODE	DEPT	DEGREE	ADD/(DEL)	MAJOR	DESCRIPTION	Graduate Degrees				
147	ENGR	M.S.	(2014)	6630	Engineering Physics	4	3	2	1	0
147	ENGR	M.S.	2014	6631	Engineering Physics - Physics	---	---	---	0	0
147	ENGR	M.S.	2014	6632	Engineering Physics - Biomedical Engineering	---	---	---	0	0
147	ENGR	M.S.	2014	6633	Engineering Physics - Electrical Engineering	---	---	---	0	0
147	ENGR	M.S.	2014	6634	Engineering Physics - Mechanical Systems	---	---	---	1	0
147 - Engineering Physics Program Total						4	3	2	2	0
169	MATH	M.S.	(2015)	6620	Applied Mathematical Sciences-Computer Science	2	3	5	0	0
169	MATH	M.S.	1975*	6621	Applied Mathematical Sciences-Mathematics	0	7	3	5	4
169	MATH	M.S.	1975*	6622	Applied Mathematical Sciences-Statistics	2	3	2	0	3
169	MATH	M.S.	1983*	6623	Applied Mathematical Sciences-Teaching	1	2	0	1	0
169 - Applied Math Science Program Total						5	15	10	6	7
170	BIO	M.S.	1966*	6600	Biology	1	0	3	1	3
170 - Biology Program Total						1	0	3	1	3
204	NURS	M.S.	2013	6640	Nursing	---	---	0	6	20
204 - Nursing Program Total						0	0	0	6	20
205	CMSC/ MATH	M.S.	2013	6660	Applied Mathematics and Computer Science	---	---	0	3	2
205 - Applied Mathematics and Computer Science Program Total						0	0	0	3	2
TOTAL CMS GRAD						10	18	15	18	32
CMS TOTAL						386	337	367	347	412

ANNUALIZED DEGREES GRANTED BY MAJOR

UNIVERSITY OF CENTRAL OKLAHOMA

SM-FA-SP 2011-12 SM-FA-SP 2012-13 SM-FA-SP 2013-14 SM-FA-SP 2014-15 SM-FA-SP 2015-16

Interdisciplinary Studies

REGENTS CODE	DEPT	DEGREE	ADD/(DEL)	MAJOR	DESCRIPTION	Undergraduate Degrees				
101	FRSC	B.S.	2009	7020	Forensic Science	21	27	65	66	72
101	FRSC	B.S.	2011	7021	Forensic Science-Chemistry	0	0	0	0	2
101	FRSC	B.S.	2011	7022	Forensic Science-Molecular Biology	0	0	2	5	4
101	FRSC	B.S.	2015	7023	Forensic Science-Digital Forensics	---	---	---	---	0
101 - Forensic Science Program Total						21	27	67	71	78
TOTAL IS UG						21	27	67	71	78

REGENTS CODE	DEPT	DEGREE	ADD/(DEL)	MAJOR	DESCRIPTION	Graduate Degrees				
179	FRSC	M.S.	2009	7030	Forensic Science	7	6	6	6	7
179	FRSC	M.S.	2013	7031	Forensic Science-Biology/Chemistry	---	---	0	0	0
179 - Forensic Science Program Total						7	6	6	6	7
TOTAL IS GRAD						7	6	6	6	7

IS TOTAL **28 33 73 77 85**

ANNUALIZED DEGREES GRANTED BY MAJOR
UNIVERSITY OF CENTRAL OKLAHOMA

	SM-FA-SP 2011-12	SM-FA-SP 2012-13	SM-FA-SP 2013-14	SM-FA-SP 2014-15	SM-FA-SP 2015-16
College of Business					
Certificate	0	0	0	0	19
Bachelor's	598	553	558	528	539
Master's	89	99	66	60	54
Total	687	652	624	588	612
College of Education and Professional Studies					
Bachelor's	830	838	886	995	974
Master's	385	374	335	335	343
Total	1,215	1,212	1,221	1,330	1,317
College of Fine Arts and Design					
Associate's	58	94	81	58	46
Bachelor's	111	111	113	132	137
Master's	36	13	19	19	23
Total	205	218	213	209	206
College of Liberal Arts					
Bachelor's	483	483	552	523	482
Master's	81	88	112	108	114
Total	564	571	664	631	596
College of Mathematics and Science					
Certificate	2	2	0	0	0
Bachelor's	374	317	352	329	380
Master's	10	18	15	18	32
Total	386	337	367	347	412
Interdisciplinary Studies					
Bachelor's	21	27	67	71	78
Master's	7	6	6	6	7
Total	28	33	73	77	85
University Totals					
Certificate	2	2	0	0	19
Associate's	58	94	81	58	46
Bachelor's	2,417	2,329	2,528	2,578	2,590
Master's	608	598	553	546	573
Total	3,085	3,023	3,162	3,182	3,228

ANNUALIZED MINORS GRANTED
UNIVERSITY OF CENTRAL OKLAHOMA

SM-FA-SP 2011-12 SM-FA-SP 2012-13 SM-FA-SP 2013-14 SM-FA-SP 2014-15 SM-FA-SP 2015-16

College of Business

REGENTS CODE	DEPT	MINOR	ADDED/ (DELETED)	DESCRIPTION					
001	ACCT	2019		Accounting	11	3	9	7	6
001 - Accounting Program Total					11	3	9	7	6
007	MGMT	2099	1982*	Business Administration	145	113	115	139	159
007 - Business Admin. Program Total					145	113	115	139	159
013	ECON	2039		Economics	4	3	1	4	7
013 - Economics Program Total					4	3	1	4	7
016	FIN	2066	2014	Finance-Financial Planning	---	---	---	3	10
016	FIN	2067	2008	Finance-Real Estate	20	22	23	25	14
016	FIN	2068	2008	Finance-Business Law	7	6	4	5	4
016	FIN	2069	2007	Finance-Insurance	6	7	9	6	10
016	FIN	2078	2010	Finance-Risk Management	5	3	4	4	4
016	FIN	2079		Finance	14	5	13	12	9
016 - Finance Program Total					52	43	53	55	51
020	MGMT	2138	2014	Management-Entrepreneurship	---	---	---	0	1
020	MGMT	2139	2013	Management-Human Resource Management	---	0	0	6	2
020 - Management Program Total					0	0	0	6	2
021	MRKT	2158	2008	Marketing-Professional Selling	13	19	13	28	15
021	MRKT	2159		Marketing	29	28	34	28	39
021 - Marketing Program Total					42	47	47	56	54
176	ISOM	2119	2007	Info & Oper Mngt-Mangement Information Systems	8	3	2	5	2
777 - Military Science Program Total					8	3	2	5	2
777	MLSC	2179	1994*	Military Science	6	6	9	9	6
777 - Military Science Program Total					6	6	9	9	6
CB TOTAL					268	218	236	281	287

ANNUALIZED MINORS GRANTED
UNIVERSITY OF CENTRAL OKLAHOMA

SM-FA-SP SM-FA-SP SM-FA-SP SM-FA-SP SM-FA-SP
2011-12 2012-13 2013-14 2014-15 2015-16

College of Education and Professional Studies

REGENTS CODE	DEPT	MINOR	ADDED/ (DELETED)	DESCRIPTION					
108	KHS	3118	2012	Community/Public Health	---	0	0	0	0
108	KHS	3119	(2012)	Community Health	5	2	1	1	1
108 - Community Health Program Total					5	2	1	1	1
113	HES	3098	2000*	Nutrition	0	3	4	6	6
113	HES	3099	2000*	Human Environmental Science	18	15	11	28	25
113 - Nutrition Program Total					18	18	15	34	31
133	KHS	3129	2014	Kinesiology-Outdoor and Community Recreation	---	---	---	1	0
133 - Kinesiology Program Total					0	0	0	1	0
141	PSY	3319		Psychology	17	24	32	34	27
141 - Psychology Program Total					17	24	32	34	27
183	HES	3079		Fashion Marketing	3	2	1	4	1
183 - Fashion Marketing Program Total					3	2	1	4	1
CEPS TOTAL					43	46	49	74	60

ANNUALIZED MINORS GRANTED
UNIVERSITY OF CENTRAL OKLAHOMA

SM-FA-SP SM-FA-SP SM-FA-SP SM-FA-SP SM-FA-SP
2011-12 2012-13 2013-14 2014-15 2015-16

College of Fine Arts and Design

REGENTS CODE	DEPT	MINOR	ADDED/ (DELETED)	DESCRIPTION					
003	ART	1017	2002	Art-Art Therapy	0	0	0	0	0
003	ART	1018	2002	Art-Art History	12	9	7	7	18
003	ART	1019	2001*	Art	10	7	6	2	9
003 - Art Program Total					22	16	13	9	27
126	MUS	1074	2011	Music-Collaborative Piano	0	0	1	1	1
126	MUS	1075	2011	Music-Composition	0	0	0	0	0
126	MUS	1076	2011	Music-Piano	0	0	0	1	0
126	MUS	1077	2011	Music-Piano Pedagogy	0	0	0	0	0
126	MUS	1078	2006	Music-Jazz Studies	3	4	6	6	3
126	MUS	1079	2001*	Music	2	4	5	2	1
126 - Music Program Total					5	8	12	10	5
173	DANC	1109	2015	Dance	---	---	---	---	0
173 - Dance Program Total					0	0	0	0	0
178	THRT	1139		Theatre Arts	4	4	4	5	4
178 - Theatre Arts Program Total					4	4	4	5	4
182	DESN	1057	2014	Design-Design History	---	---	---	0	0
182	DESN	1058	2010	Design-Illustration	6	8	9	17	11
182	DESN	1059		Design-Graphic Design	7	8	10	7	7
182 - Design Program Total					13	16	19	24	18
194	ACM	1409	2015	Contemporary Music Performance	---	---	---	---	0
194 - Contemporary Music Performance Program Total					0	0	0	0	0
195	ACM	1429	2015	Contemporary Music Production	---	---	---	---	0
195 - Contemporary Music Production Program Total					0	0	0	0	0
198	ACM	1439	2015	Contemporary Music Business	---	---	---	---	0
198 - Contemporary Music Business Program Total					0	0	0	0	0
212	DESN	1056	2015	Arts Entrepreneurship	---	---	---	---	0
212 - Arts Entrepreneurship Program Total					0	0	0	0	0
CFAD TOTAL					44	44	48	48	54

ANNUALIZED MINORS GRANTED
UNIVERSITY OF CENTRAL OKLAHOMA

SM-FA-SP SM-FA-SP SM-FA-SP SM-FA-SP SM-FA-SP
2011-12 2012-13 2013-14 2014-15 2015-16

College of Liberal Arts

REGENTS CODE	DEPT	MINOR	ADDED/ (DELETED)	DESCRIPTION	SM-FA-SP 2011-12	SM-FA-SP 2012-13	SM-FA-SP 2013-14	SM-FA-SP 2014-15	SM-FA-SP 2015-16
028	CJ	5298	2010	Criminal Justice	3	11	18	18	15
028	CJ	5299	(2010)	Criminal Justice	17	5	7	5	4
028 - Criminal Justice Program Total					20	16	25	23	19
097	ENG	5057	2011	English-Creative Writing	0	2	4	6	5
097	ENG	5058	(2011)	English-Creative Studies	5	6	11	4	2
097	ENG	5059		English	11	11	13	15	11
097	HIST	5569	2000*	Ethnic Studies	0	0	0	0	2
097	ENG	5570	2000*	Film Studies	1	1	1	1	2
097	ENG	5572	2000*	Women's Studies	2	2	0	0	0
097	HIST	5573	2015	Gender and Sexuality Studies	---	---	---	---	2
097 - Interdisciplinary Studies Program Total					19	22	29	26	24
106	HIST	5119		Geography	3	1	2	1	2
106 - Geography Program Total					3	1	2	1	2
109	HIST	5139		History	11	13	23	18	13
109 - History Program Total					11	13	23	18	13
124	MLNG	5234	2014	Modern Language-Chinese	---	---	---	0	1
124	MLNG	5237		Modern Language-Spanish	18	11	18	15	17
124	MLNG	5238		Modern Language-German	3	2	1	6	2
124	MLNG	5239		Modern Language-French	4	7	2	7	4
124	HUM	5566	2009	American Indian Studies	0	0	0	0	0
124	HIST	5567	2008	Russian Studies	1	1	1	1	0
124	MLNG	5568	2000*	Asian Studies	3	0	0	2	1
124 - Modern Language Program Total					29	21	22	31	25
130	MCOM	5017	2015	Mass Communication-Mass Communication	---	---	---	---	1
130	MCOM	5206	2015	Mass Communication-Documentary	---	---	---	---	0
130	MCOM	5207	(2015)	Mass Communication-Media Studies	1	3	1	0	1
130	MCOM	5208	(2015)	Mass Communication-Strategic Communications	0	0	7	7	6
130	MCOM	5209	(2015)	Mass Communication-Organizational Communication	1	1	4	0	3
130	MCOM	5210	(2015)	Mass Communication-Communication	2	12	7	1	1
130	MCOM	5211	2006	Mass Communication-Journalism	6	8	18	18	13
130	MCOM	5212	(2011)	Mass Communication-Advertising	10	21	17	9	0
130	MCOM	5213	(2015)	Mass Comm-Photographic Arts	8	6	7	6	12
130	MCOM	5214	(2015)	Mass Comm-Public Relations	5	11	6	5	6
130 - Mass Communication Program Total					33	62	67	46	43

ANNUALIZED MINORS GRANTED
UNIVERSITY OF CENTRAL OKLAHOMA

SM-FA-SP 2011-12 SM-FA-SP 2012-13 SM-FA-SP 2013-14 SM-FA-SP 2014-15 SM-FA-SP 2015-16

College of Liberal Arts

REGENTS CODE	DEPT	MINOR	ADDED/ (DELETED)	DESCRIPTION	SM-FA-SP 2011-12	SM-FA-SP 2012-13	SM-FA-SP 2013-14	SM-FA-SP 2014-15	SM-FA-SP 2015-16
132	HUM	5196	2008	Philosophy-Classical Studies in Greek	0	0	0	0	0
132	HUM	5197	2008	Philosophy-Classical Studies in Latin	1	1	2	0	2
132	HUM	5198		Philosophy	3	3	4	1	2
132	HUM	5199	2000*	Humanities	2	10	6	3	3
132	HUM	5571	2000*	Religious Studies	1	1	3	0	0
132 - Philosophy Program Total					7	15	15	4	7
137	POL	5275	2000*	Political Science-Public Administration	8	11	9	2	2
137	POL	5276	1978*	Political Science-Pre-Law	4	3	11	5	7
137	POL	5277	2000*	Political Science-International Relations	3	3	4	5	1
137	POL	5278	2000*	Political Science-Global Studies	0	2	1	1	2
137	POL	5279		Political Science-General	4	1	3	2	1
137 - Political Science Program Total					19	20	28	15	13
145	SOC	5318		Sociology-Substance Abuse Studies	9	10	16	11	13
145	SOC	5319		Sociology	65	68	90	104	102
145 - Sociology Program Total					74	78	106	115	115
206	MCOM	5347	2015	Strategic Communications-Organizational Communication	---	---	---	---	0
206	MCOM	5348	2015	Strategic Communications-Public Relations	---	---	---	---	0
206	MCOM	5349	2015	Strategic Communications-Strategic Communications	---	---	---	---	0
206 - Strategic Communications Program Total					0	0	0	0	0
207	MCOM	5328	2015	Communication-Interpersonal Communication	---	---	---	---	1
207	MCOM	5329	2015	Communication-Media Studies	---	---	---	---	0
207 - Communication Program Total					0	0	0	0	1
208	MCOMC	5339	2015	Photographic Arts	---	---	---	---	0
208 - Photographic Arts Program Total					0	0	0	0	0
777	LA	5597**	2015	Leadership	---	---	---	---	0
777 - Leadership Program Total					0	0	0	0	0
CLA TOTAL					215	248	317	279	262

**In the Spring of 2015 Leadership Minors were moved to the College of Liberal Arts from Interdisciplinary Studies

ANNUALIZED MINORS GRANTED
UNIVERSITY OF CENTRAL OKLAHOMA

SM-FA-SP 2011-12 SM-FA-SP 2012-13 SM-FA-SP 2013-14 SM-FA-SP 2014-15 SM-FA-SP 2015-16

College of Mathematics and Science

REGENTS CODE	DEPT	MINOR	ADDED/ (DELETED)	DESCRIPTION					
005	BIO	6019		Biology	15	6	5	19	22
005 - Biology Program Total					15	6	5	19	22
025	CHEM	6079		Chemistry	27	12	17	15	15
025 - Chemistry Program Total					27	12	17	15	15
026	BIO	6059	2009	Science Education-Secondary Science Education	0	1	0	0	0
026 - Science Education Program Total					0	1	0	0	0
027	CMSC	6119	2001*	Computer Science	1	3	1	1	3
027 - Computer Science Program Total					1	3	1	1	3
103	FNRL	6139	2012	Grief, Death and Dying	---	0	2	10	5
027 - Computer Science Program Total					0	0	2	10	5
122	MATH	6178	2001*	Statistics	1	1	0	0	1
122	MATH	6179		Mathematics	27	17	26	21	31
122 - Mathematics Program Total					28	18	26	21	32
134	ENGR	6259	2002*	Engineering Physics	2	1	2	1	0
134 - Engineering Physics Program Total					2	1	2	1	0
CMS TOTAL					73	41	53	67	77

Other Minors

REGENTS CODE	DEPT	MINOR	ADDED/ (DELETED)	DESCRIPTION					
777	Z	7019**	2006	Leadership	16	11	15	10	20
777 - Leadership Program Total					16	11	15	10	20
OTHER MINORS TOTAL					16	11	15	10	20

**In the Spring of 2015 Leadership Minors were moved to the College of Liberal Arts from Interdisciplinary Studies

ANNUALIZED MINORS GRANTED
UNIVERSITY OF CENTRAL OKLAHOMA

University Totals	SM-FA-SP 2011-12	SM-FA-SP 2012-13	SM-FA-SP 2013-14	SM-FA-SP 2014-15	SM-FA-SP 2015-16
College of Business	268	218	236	281	287
College of Education and Professional Studies	43	46	49	74	60
College of Fine Arts and Design	44	44	48	48	54
College of Liberal Arts	215	248	317	279	262
College of Mathematics and Science	73	41	53	67	77
Other Minors	16	11	15	10	20
University Totals	659	608	718	759	760

STUDENT MAJORS

UNIVERSITY OF CENTRAL OKLAHOMA

Fall 2012 **Fall 2013** **Fall 2014** **Fall 2015** **Fall 2016**

College of Business

REGENTS CODE	DEPT	MAJOR	ADD/(DEL)	DESCRIPTION	DEGREE	Undergraduate Majors				
001	ACCT	2000	1962*	Accounting	B.S.	658	643	610	582	520
001 - Accounting Program Total						658	643	610	582	520
007	MGMT	2081	(2012)	Business Admin-General Business	B.B.A.	602	383	253	52	17
007	ECON	2082	(2008)	Business Admin-International Trade	B.B.A.	4	0	0	0	0
007	FIN	2083	1993*	Business Admin-Legal Studies	B.B.A.	65	66	47	49	102
007	ECON	2084	(2016)	Business Admin-International Business	B.B.A.	150	154	155	149	79
007	ECON	2085	(2016)	Business Admin- Business Administration	B.B.A.	113	368	474	650	450
007 - Business Administration Program Total						934	971	929	900	648
013	ECON	2040	1975*	Economics	B.B.A.	20	32	32	43	55
013	ECON	2042	2013	Economics-Energy Economics	B.B.A.	---	12	24	23	19
013 - Economics Program Total						20	44	56	66	74
016	FIN	2060	1960*	Finance	B.B.A.	290	315	306	289	311
016	FIN	2061	(2010)	Finance-Insurance	B.B.A.	6	6	4	1	0
016	FIN	2062	2010	Finance-Insurance & Risk Mgmt	B.B.A.	27	31	33	36	34
016 - Finance Program Total						323	352	343	326	345
020	MGMT	2120	1958*	Management	B.B.A.	201	182	188	187	257
020	MGMT	2122	1986*	Management-Human Resource Management	B.B.A.	167	132	114	101	127
020	MGMT	2123	(2009)	Management-Golf Management	B.B.A.	20	6	1	0	0
020	MGMT	2126	2009	Management-PGA Golf Management	B.B.A.	62	69	66	63	51
020 - Management Program Total						450	389	369	351	435
021	MRKT	2140	1999*	Marketing	B.B.A.	219	210	204	202	238
021	MRKT	2142	(2011)	Marketing-Purchasing & Materials Management	B.B.A.	3	1	0	0	0
021	MRKT	2144	2012	Marketing- Professional Selling	B.B.A.	15	36	39	49	69
021 - Marketing Program Total						237	247	243	251	307
029	ECON	2020	(2013)	Economics	B.A.	24	20	9	5	0
029 - Economics Program Total						24	20	9	5	0
176	ISOM	2100	1999*	Info & Operations Mngt-Management Information Systems	B.B.A.	168	153	158	139	164
176	ISOM	2101	(2011)	Info & Operations Mngt-Operations Management & Analysis	B.B.A.	25	14	0	0	0
176	ISOM	2102	2011	Information Systems & Operations Management	B.B.A.	48	49	57	54	48
176 - Information and Operation Management Program Total						241	216	215	193	212
213	ACCT	2010		Certificate in Accounting	CERT	---	---	---	11	15
213- Accounting Program Total						0	0	0	11	15
777	Z	2599	2015	Non-Degree Business Undergraduate		21	34	43	32	30
777 - COBA Non-Degree Seeking Program Total						21	34	43	32	30
888	Z	2598		Business Undecided UG		75	115	83	86	78
888 - COBA Undeclared Program Total						75	115	83	86	78
TOTAL CB UG						2,983	3,031	2,900	2,803	2,664

Prepared by the Office of Institutional Research

\\ucofs\Central\AA\IE\IR\Major Processes\Factbook\Final\MAJORS, 10/2016

STUDENT MAJORS

UNIVERSITY OF CENTRAL OKLAHOMA

Fall 2012 **Fall 2013** **Fall 2014** **Fall 2015** **Fall 2016**

College of Business

REGENTS CODE	DEPT	MAJOR	ADD/(DEL)	DESCRIPTION	DEGREE	Graduate Majors				
008	MGMT	2600	1962*	Business Administration	M.B.A.	178	155	148	128	74
008	MGMT	2601	(2014)	Business Administration-Accounting	M.B.A.	34	21	9	4	0
008 - Business Administration Program Total						212	176	157	132	74
218	ISOM	2610	2016	Business Analytics	M.S.	---	---	---	---	0
218 - Business Analytics Program Total						0	0	0	0	0
777	Z	2998		Business Post Masters Study		0	1	0	0	0
777	Z	2999		Non-Degree Business Graduate		0	0	2	1	4
777 - CB Non-Degree Seeking Program Total						0	1	2	1	4
TOTAL CB GRAD						212	177	159	133	78
CB TOTAL						3,195	3,208	3,059	2,936	2,742

STUDENT MAJORS

UNIVERSITY OF CENTRAL OKLAHOMA

Fall 2012 **Fall 2013** **Fall 2014** **Fall 2015** **Fall 2016**

College of Education and Professional Studies

REGENTS CODE	DEPT	MAJOR	ADD/(DEL)	DESCRIPTION	DEGREE	Undergraduate Majors				
083	APSS	3340	2000*	Speech/Language Pathology	B.S.Ed.	153	161	129	126	148
083 - Speech/Language Pathology Program Total						153	161	129	126	148
092	AESS	3160	(2005)	Allied Health Education	B.S.Ed.	1	1	0	0	0
092 - Allied Health Education Program Total						1	1	0	0	0
093	CIED	3020	1965*	Elementary Education	B.S.Ed.	400	393	363	369	321
093 - Elementary Education Program Total						400	393	363	369	321
094	CIED	3000	1967*	Early Childhood Education	B.S.Ed.	296	277	281	263	246
094 - Early Childhood Education Program Total						296	277	281	263	246
105	AESS	3220	2001*	General Studies	B.S.	437	471	485	485	457
105 - General Studies Program Total						437	471	485	485	457
108	KHS	3100	(2012)	Community Health	B.S.	54	45	32	19	10
108	KHS	3101	2012	Community/Public Health	B.S.	10	49	76	62	82
108 - Community Health Program Total						64	94	108	81	92
112	KHS	3140	1961*	Physical Educ/Health	B.S.Ed.	127	136	126	114	105
112 - Physical Education/Health Program Total						127	136	126	114	105
113	HES	3080	2002	Nutrition, Dietetics, & Food Management	B.S.	139	141	143	126	107
113 - Nutrition, Dietetics, and Food Management Program Total						139	141	143	126	107
116	AESS	3241	(2014)	Career & Tech Ed-Industrial Education	B.S.Ed.	39	28	17	8	1
116	AESS	3242	(2014)	Career & Tech Ed-Business & Info Tech Ed/Marketing Ed	B.S.Ed.	3	8	4	0	0
116	AESS	3243	(2014)	Career & Tech Ed-Allied Health Education	B.S.Ed.	10	8	10	3	0
116	AESS	3244	(2014)	Career & Tech Ed-Family & Consumer Sciences	B.S.Ed.	20	16	16	11	6
116	AESS	3245	2014	Career, Technical and Workforce Development- Trade & Industrial	B.S.	---	---	10	11	16
116	AESS	3246	2014	Career, Technical and Workforce Development- Family & Consumer Sc	B.S.	---	---	2	4	13
116 - Career and Technology Education Program Total						72	60	59	37	36
133	KHS	3120	2000	Kinesiology-Exercise/Fitness Management	B.S.	402	445	484	473	437
133	KHS	3122	2005	Kinesiology-Outdoor & Community Recreation	B.S.	24	35	42	37	36
133 - Kinesiology Program Total						426	480	526	510	473
141	PSY	3300	1960*	Psychology	B.A.	667	635	668	667	693
141 - Psychology Program Total						667	635	668	667	693
148	AESS	3260	1965*	Industrial Safety	B.S.	270	316	333	350	301
148 - Industrial Safety Program Total						270	316	333	350	301
174	APSS	3321	1969*	Special Education-Mild-Moderate Disabilities	B.S.Ed.	86	78	79	67	66
174	APSS	3322	1977*	Special Education-Severe-Profound/Multiple Disabilities	B.S.Ed.	32	40	38	29	41
174 - Special Education Program Total						118	118	117	96	107

STUDENT MAJORS

UNIVERSITY OF CENTRAL OKLAHOMA

Fall 2012 **Fall 2013** **Fall 2014** **Fall 2015** **Fall 2016**

College of Education and Professional Studies

REGENTS CODE	DEPT	MAJOR	ADD/(DEL)	DESCRIPTION	DEGREE	Undergraduate Majors				
180	HES	3040	2001	Family Life Education-Child Development	B.S.	124	127	141	126	100
180	HES	3041	2000	Family Life Education-Gerontology	B.S.	7	7	5	7	6
180	HES	3042	2000	Family Life Education-Marriage & Family	B.S.	83	83	90	75	57
180 - Family Life Education Program Total						214	217	236	208	163
183	HES	3060	2001	Fashion Marketing	B.S.	114	113	109	101	84
183 - Fashion Marketing Program Total						114	113	109	101	84
775	AESS	3230	2007	Org Leadership-Org Leadership	B.S.	201	239	208	197	201
775 - Organizational Leadership Program Total						201	239	208	197	201
777	Z	3599		Non-Degree Education Undergraduate		6	8	18	17	5
777 - CEPS Non-Degree Seeking Program Total						6	8	18	17	5
888	Z	3598		Education Undecided		36	29	27	28	19
888 - CEPS Undeclared Program Total						36	29	27	28	19
TOTAL CEPS UG						3,741	3,889	3,936	3,775	3,558

REGENTS CODE	DEPT	MAJOR	ADD/(DEL)	DESCRIPTION	DEGREE	Graduate Majors				
031	APSS	3600	(2010)	Educ Admin	M.Ed.	3	1	0	0	0
031	APSS	3601	2010	Educational Leadership	M.Ed.	123	114	100	146	136
031 - Educational Administration Program Total						126	115	100	146	136
059	CIED	3640	1963*	Elementary Education	M.Ed.	14	16	14	15	12
059 - Elementary Education Program Total						14	16	14	15	12
060	APSS	3610	(2013)	Educ Guidance & Counseling	M.Ed.	69	72	23	6	1
060	APSS	3611	2013	School Counseling	M.Ed.	---	0	63	76	56
060 - Education Guidance and Counseling Program Total						69	72	86	82	57
063	APSS	3740		Reading	M.Ed.	38	34	44	43	39
063 - Reading Program Total						38	34	44	43	39
117	APSS	3622	(2011)	Instruction Media-Library Info	M.Ed.	22	7	0	0	0
117	APSS	3623	2011	Library Media Education	M.Ed.	41	43	37	43	41
117 - Instructional Media Program Total						63	50	37	43	41
140	AESS	3690	(2012)	Professional Health Occupations	M.Ed.	1	1	0	0	0
140 - Professional Health Occupations Program Total						1	1	0	0	0

STUDENT MAJORS

UNIVERSITY OF CENTRAL OKLAHOMA

College of Education and Professional Studies

						Fall 2012	Fall 2013	Fall 2014	Fall 2015	Fall 2016
REGENTS CODE	DEPT	MAJOR	ADD/(DEL)	DESCRIPTION	DEGREE	Graduate Majors				
156	AESS	3681	(2012)	Adult Education-Gerontology	M.Ed.	17	2	0	0	0
156	AESS	3682	(2012)	Adult Education-Training	M.Ed.	64	25	8	0	0
156	AESS	3683	2012	Adult Education-Adult and Higher Education	M.Ed.	8	19	25	25	24
156	AESS	3684	2012	Adult Education- Interdisciplinary Studies	M.Ed.	18	32	28	28	32
156	AESS	3685	2012	Adult Education- Student Personnel	M.Ed.	3	15	34	40	34
156	AESS	3686	2012	Adult Education-Training	M.Ed.	13	25	40	34	35
156 - Adult Education Program Total						123	118	135	127	125
157	CIED	3630	1958*	Early Childhood Education	M.Ed.	45	40	32	33	15
157 - Early Childhood Education Program Total						45	40	32	33	15
165	AESS	3700	(2012)	Education-General Education	M.Ed.	30	10	2	0	0
165	ESFR	3701	(2012)	Education-Secondary Education	M.Ed.	65	1	0	0	0
165	CIED	3702	(2012)	Education-Bilingual Ed/TESL	M.Ed.	52	20	0	0	0
165 - Education Program Total						147	31	2	0	0
168	APSS	3730	2000*	Speech/Language Pathology	M.Ed.	50	51	54	52	50
168 - Speech/Language Pathology Program Total						50	51	54	52	50
171	PSY	3710	1967*	Psychology-Counseling	M.A.	41	36	46	44	43
171	PSY	3711	2000*	Psychology-General (Exp)	M.A.	14	10	14	10	12
171	PSY	3712	2001*	Psychology-School Psychology	M.A.	17	19	18	25	30
171	PSY	3713	2005	Psychology-General Psychology	M.A.	15	18	15	17	14
171	PSY	3714	2012	Psychology- Forensic Psychology	M.A.	7	13	14	7	3
171 - Psychology Program Total						94	96	107	103	102
175	APSS	3721	1990*	Special Education-Mild-Moderate Disabilities	M.Ed.	27	46	76	85	77
175	APSS	3722	1999*	Special Education-Severe-Profound/Multiple Disabilities	M.Ed.	8	13	16	7	10
175 - Special Education Program Total						35	59	92	92	87
181	HES	3652	(2015)	Family & Child Studies-LMFT	M.S.	8	5	5	10	12
181	HES	3653	2006	Family & Child Studies-Family Life Education	M.S.	65	75	61	45	35
181	HES	3654	2008	Family & Child Studies-Infant/Child Specialist	M.S.	21	22	21	24	26
181	HES	3655	2015	Family & Child Studies-Marriage and Family Therapy	M.S.	---	---	---	0	1
181 - Family and Child Studies Program Total						94	102	87	79	74
184	HES	3660	(2016)	Nutrition & Food Management	M.S.	29	36	37	31	32
184	HES	3661	2016	Nutrition & Food Science	M.S.	---	---	---	---	0
184 - Nutrition and Food Management Program Total						29	36	37	31	32
185	KHS	3670	1994*	Wellness Management-Exercise Science	M.S.	36	40	39	47	37
185	KHS	3671	1976*	Wellness Management-Health Studies	M.S.	27	20	25	19	11
185 - Wellness Management Program Total						63	60	64	66	48

STUDENT MAJORS

UNIVERSITY OF CENTRAL OKLAHOMA

Fall 2012 **Fall 2013** **Fall 2014** **Fall 2015** **Fall 2016**

College of Education and Professional Studies

REGENTS CODE	DEPT	MAJOR	ADD/(DEL)	DESCRIPTION	DEGREE	Graduate Majors				
189	KHS	3750	2006	Athletic Training-Athletic Training	M.S.	13	15	14	13	12
189 - Athletic Training Program Total						13	15	14	13	12
199	CIED	3760	2012	Bilingual Education/Teaching English as a Second Language	M.Ed.	14	40	55	44	44
199 -Secondary Education Program Total						14	40	55	44	44
200	ESFR	3770	2012	Secondary Education	M.Ed.	22	81	70	68	58
200 -Secondary Education Program Total						22	81	70	68	58
777	Z	3998	2009	Education Post Masters Study		17	27	21	13	5
777	Z	3999		Non-Degree Education Graduate		15	14	21	20	19
777	Z	399P	2003	Education GR Prerequisites		16	13	19	10	17
777 - CEPS Non-Degree Seeking Program Total						48	54	61	43	41
TOTAL CEPS GRAD						1,088	1,071	1,091	1,080	973
CEPS TOTAL						4,829	4,960	5,027	4,855	4,531

STUDENT MAJORS

UNIVERSITY OF CENTRAL OKLAHOMA

Fall 2012 Fall 2013 Fall 2014 Fall 2015 Fall 2016

College of Fine Arts and Design

REGENTS CODE	DEPT	MAJOR	ADD/(DEL)	DESCRIPTION	DEGREE	Undergraduate Majors				
003	ART	1005	(2015)	Art History	B.F.A.	16	17	13	4	2
003	ART	1006	2005	Art-Studio Art	B.F.A.	125	117	113	111	95
003 - Art Program Total						141	134	126	115	97
004	ART	1020	(2010)	Art Education	B.F.A.Ed.	8	1	1	0	0
004	ART	1021	2010	Art Education	B.F.A.Ed.	53	48	58	46	49
004 - Art Education Program Total						61	49	59	46	49
126	MUS	1060	(2012)	Music-Music Theatre	B.M.	61	36	21	6	2
126	MUS	1061	(2011)	Music-Piano	B.M.	3	2	1	0	0
126	MUS	1062	(2011)	Music-Vocal	B.M.	7	6	2	0	0
126	MUS	1064	(2011)	Music-Wind	B.M.	9	4	2	0	0
126	MUS	1065	(2011)	Music-String	B.M.	10	4	3	1	0
126	MUS	1066	(2011)	Music-Piano Performance and Pedagogy	B.M.	1	0	0	0	0
126	MUS	1067	2011	Music-Piano Performance	B.M.	4	5	12	10	11
126	MUS	1068	2011	Music-Vocal Performance	B.M.	12	25	29	23	24
126	MUS	1069	2011	Music-Percussion Performance	B.M.	2	3	4	7	7
126	MUS	1070	2011	Music-Wind Performance	B.M.	5	11	9	17	11
126	MUS	1071	2011	Music-String Performance	B.M.	9	16	12	11	9
126	MUS	1072	2012	Music-Musical Theatre	B.M.	3	23	46	64	67
126	MUS	1073	2016	Music-Jazz Performance	B.M.	---	---	---	---	9
126 - Music Program Total						126	135	141	139	140
127	MUS	1080	1982*	Music Education-Instrumental	B.M.Ed.	80	86	83	88	90
127	MUS	1081	1981*	Music Education-Vocal	B.M.Ed.	39	26	35	30	30
127 - Music Education Program Total						119	112	118	118	120
131	THRT	1124	2006	Theatre Arts-Theatre/Communication Education	B.F.A.Ed.	40	30	23	24	25
131 - Theatre/Communication Education Program Total						40	30	23	24	25
173	DANC	1101	2001	Dance	B.F.A.	56	55	55	47	45
173 - Dance Program Total						56	55	55	47	45
178	THRT	1122	2005	Theatre Arts-Performance	B.F.A.	68	63	54	43	60
178	THRT	1123	2006	Theatre Arts-Design & Technology	B.F.A.	18	13	18	29	21
178 - Theatre Arts Program Total						86	76	72	72	81
182	DESN	1040	1995*	Design-Graphic Design	B.F.A.	212	171	153	160	165
182	DESN	1041	1992*	Design-Interior Design	B.F.A.	76	83	85	64	66
182 - Design Program Total						288	254	238	224	231
188	THRT	1130	2015	Technology Application Studies	B.A.T	---	---	---	6	33
188	ACM	1440	(2015)	Technology Application Studies	B.A.T	---	---	0	1	2
188 - Technology Application Program Total						0	0	0	7	35

STUDENT MAJORS

UNIVERSITY OF CENTRAL OKLAHOMA

Fall 2012 **Fall 2013** **Fall 2014** **Fall 2015** **Fall 2016**

College of Fine Arts and Design

REGENTS CODE	DEPT	MAJOR	ADD/(DEL)	DESCRIPTION	DEGREE	Undergraduate Majors				
191	DANC	1102	2008	Dance Education	B.A.Ed.	19	18	14	22	18
191 - Dance Education Program Total						19	18	14	22	18
194	ACM	1400	2009	Contemporary Music Performance	A.A.S.	151	137	118	95	113
194 - Contemporary Music Performance Program Total						151	137	118	95	113
195	ACM	1420	2009	Contemporary Music Production	A.A.S.	121	105	88	93	136
195 - Contemporary Music Production Program Total						121	105	88	93	136
198	ACM	1430	2011	Contemporary Music Business	A.A.S.	51	38	35	52	61
198 - Contemporary Music Business Program Total						51	38	35	52	61
209	ART	1140	2014	Global Art and Visual Culture	B.A.	---	---	0	6	6
209 Global Art and Visual Culture Program Total						0	0	0	6	6
212	DESN	1050	2015	Arts Entrepreneurship	B.A.	---	---	---	0	5
						0	0	0	0	5
777	Z	1599		Non-Degree Arts, Media, & Design Undergraduate		8	10	20	14	6
777 - CFAD Non-Degree Seeking Program Total						8	10	20	14	6
888	Z	1598		Arts, Media, & Design Undecided UG		30	29	21	28	28
888 - CFAD Undeclared Program Total						30	29	21	28	28
TOTAL CFAD UG						1,297	1,182	1,128	1,102	1,196

REGENTS CODE	DEPT	MAJOR	ADD/(DEL)	DESCRIPTION	DEGREE	Graduate Majors				
128	MUS	1610	(2014)	Music	M.M.	22	29	27	17	2
128	MUS	1611	2014	Music- Music Education	M.M.	---	---	2	2	7
128	MUS	1612	(2015)	Music- Performance	M.M.	---	---	3	10	5
128	MUS	1613	2014	Music- Conducting	M.M.	---	---	0	3	3
128	MUS	1614	2014	Music- Composition	M.M.	---	---	1	4	4
128	MUS	1615	2015	Music-Collaborative Piano	M.M.	---	---	---	0	2
128	MUS	1616	2015	Music-Piano Pedagogy	M.M.	---	---	---	0	3
128	MUS	1617	2015	Music-Piano Performance	M.M.	---	---	---	1	3
128	MUS	1618	2015	Music-Musical Theatre	M.M.	---	---	---	5	3
128	MUS	1619	2015	Music-Instrumental Performance	M.M.	---	---	---	3	8
128	MUS	1631	2015	Music-Vocal Pedagogy	M.M.	---	---	---	1	2
128	MUS	1632	2015	Music-Vocal Performance	M.M.	---	---	---	5	9
128 - Music Program Total						22	29	33	51	51
150	DESN	1600	1977*	Design	M.F.A.	4	3	9	8	11
150 - Design Program Total						4	3	9	8	11

STUDENT MAJORS

UNIVERSITY OF CENTRAL OKLAHOMA

Fall 2012 **Fall 2013** **Fall 2014** **Fall 2015** **Fall 2016**

College of Fine Arts and Design

REGENTS CODE	DEPT	MAJOR	ADD/(DEL)	DESCRIPTION	DEGREE	Graduate Majors				
190	MUS	1620	2007	Jazz Studies-Performance	M.M.	11	6	9	9	10
190	MUS	1621	2007	Jazz Studies-Commercial Music Production	M.M.	9	6	4	3	3
190 - Jazz Studies Program Total						20	12	13	12	13
777	Z	1998		ARTMED Post Masters Study		0	0	0	1	0
777	Z	1999		Non-Degree Arts, Media, & Design Graduate		0	5	4	0	1
777	Z	199P		ARTMED Prerequisites		0	0	0	0	1
777 - CFAD Non-Degree Seeking Program Total						0	5	4	1	2
TOTAL CFAD GRAD						46	49	59	72	77
CFAD TOTAL						1,343	1,231	1,187	1,174	1,273

STUDENT MAJORS

UNIVERSITY OF CENTRAL OKLAHOMA

Fall **Fall** **Fall** **Fall** **Fall**
2012 **2013** **2014** **2015** **2016**

College of Liberal Arts

REGENTS CODE	DEPT	MAJOR	ADD/(DEL)	DESCRIPTION	DEGREE	Undergraduate Majors				
028	SOC	5280	(2010)	Criminal Justice-General Criminal Justice	B.A.	39	16	5	5	1
028	SOC	5281	(2010)	Criminal Justice-Police	B.A.	41	21	6	3	3
028	CJ	5282	2012	Criminal Justice-Corrections	B.A.	4	6	3	3	10
028	CJ	5284	2010	Criminal Justice-General Criminal Justice	B.A.	316	356	360	406	433
028	CJ	5285	2010	Criminal Justice-Police	B.A.	153	188	202	205	198
028 - Criminal Justice Program Total						553	587	576	622	645
097	ENG	5040	1963	English	B.A.	117	131	129	137	116
097	ENG	5041	(2011)	English-Creative Studies	B.A.	35	16	11	6	0
097	ENG	5042	2011	English-Creative Writing	B.A.	49	65	76	89	80
097 - English Program Total						201	212	216	232	196
098	ENG	5060	1968*	English Education	B.A.Ed.	128	134	132	135	117
098 - English Education Program Total						128	134	132	135	117
106	HIST	5100	1973*	Geography	B.A.	27	21	24	20	11
106 - Geography Program Total						27	21	24	20	11
109	HIST	5120	(2014)	History-General	B.A.	115	123	79	49	27
109	HIST	5121	1966*	History-Museum Study	B.A.	46	42	32	34	29
109	HIST	5122	2014	History	B.A.	---	---	3	24	49
109 - History Program Total						161	165	114	107	105
110	HIST	5140	1964	History Education	B.A.Ed.	130	111	114	97	101
110 - History Education Program Total						130	111	114	97	101
124	MLNG	5220	1984*	Modern Language-French	B.A.	17	19	10	14	10
124	MLNG	5221	1989*	Modern Language-German	B.A.	6	4	8	6	10
124	MLNG	5222	1965*	Modern Language-Spanish	B.A.	27	26	31	27	20
124 - Modern Languages Program Total						50	49	49	47	40
125	MLNG	5240	1974*	Modern Language Educ-French	B.A.Ed.	4	6	3	3	3
125	MLNG	5241	1966*	Modern Language Educ-German	B.A.Ed.	2	5	3	3	2
125	MLNG	5242	1976*	Modern Language Educ-Spanish	B.A.Ed.	17	18	19	19	19
125 - Modern Language Education Program Total						23	29	25	25	24

STUDENT MAJORS

UNIVERSITY OF CENTRAL OKLAHOMA

Fall 2012 Fall 2013 Fall 2014 Fall 2015 Fall 2016

College of Liberal Arts

REGENTS CODE	DEPT	MAJOR	ADD/(DEL)	DESCRIPTION	DEGREE	Undergraduate Majors				
130	MCOM	5002	(2006)	Communication-Interpersonal Communication	B.A.	0	0	0	0	1
130	MCOM	5003	(2012)	Mass Communication-Broadcasting	B.A.	131	61	24	3	1
130	MCOM	5004	(2013)	Mass Communication-Organizational Communication	B.A.	41	34	25	7	4
130	MCOM	5005	(2013)	Mass Communication-Interpersonal Communication	B.A.	61	47	28	12	3
130	MCOM	5006	(2012)	Mass Communication-Journalism	B.A.	70	30	0	0	0
130	MCOM	5007	(2010)	Mass Communication-Advertising	B.A.	31	6	9	0	0
130	MCOM	5008	2006	Mass Communication-Photographic Arts	B.A.	122	99	61	32	13
130	MCOM	5009	(2012)	Mass Communication-Public Relations	B.A.	171	90	29	3	0
130	MCOM	5010	(2012)	Mass Communication-Brand Communications/Advertising	B.A.	86	47	16	1	1
130	MCOM	5011	(2013)	Mass Communication-Strategic Communications	B.A.	42	121	69	37	11
130	MCOM	5012	2012	Mass Communication-Professional Media	B.A.	52	145	199	233	228
130 - Mass Communications Program Total						807	680	460	328	262
132	HUM	5180	1969*	Philosophy	B.A.	46	38	45	44	28
132 - Philosophy Program Total						46	38	45	44	28
137	POL	5260	1999*	Political Science	B.A.	147	136	121	99	118
137	POL	5261	2008	Political Science-Public Administration	B.A.	31	30	23	24	22
137 - Political Science Program Total						178	166	144	123	140
145	SOC	5300	1999*	Sociology	B.A.	145	158	145	151	143
145	SOC	5301	2000*	Sociology-Substance Abuse Studies	B.A.	58	57	59	49	53
145	SOC	5302	2003	Sociology Human Services	B.A.	97	117	130	113	141
145 - Sociology Program Total						300	332	334	313	337
154	HUM	5080	1971*	Applied Liberal Arts	B.A.	23	19	15	13	15
154 - Applied Liberal Arts Program Total						23	19	15	13	15
188	MCOM	5030	(2014)	Technology Application Studies	B.A.T.	123	116	89	55	0
188 - Technology Application Studies Program Total						123	116	89	55	0
193	HUM	5170	2008	Humanities	B.A.	34	42	36	25	27
193-Humanities Program Total						34	42	36	25	27
206	MCOM	5340	2013	Strategic Communications	B.A.	---	19	138	203	211
206	MCOM	5341	2013	Strategic Communications- Organizational Communication	B.A.	---	5	19	37	59
206 - Strategic Communications Program Total						---	24	157	240	270
207	MCOM	5320	2013	Human Communication- Interpersonal Communication	B.A.	---	9	29	47	63
207 - Human Communication Program Total						---	9	29	47	63
208	MCOM	5330	2013	Photographic Arts	B.A.	---	9	50	62	62
208-Photographic Arts Program Total						---	9	50	62	62
220	ENG	5350	2016	Technical Writing	B.A.	---	---	---	---	0
220-Technical Writing Program Total						0	0	0	0	0

STUDENT MAJORS

UNIVERSITY OF CENTRAL OKLAHOMA

Fall 2012	Fall 2013	Fall 2014	Fall 2015	Fall 2016
--------------	--------------	--------------	--------------	--------------

College of Liberal Arts

REGENTS CODE	DEPT	MAJOR	ADD/(DEL)	DESCRIPTION	DEGREE	Undergraduate Majors				
777	Z	5599		Non-Degree Liberal Arts Undergraduate		53	40	32	40	22
777 - CLA Non-Degree Seeking Program Total						53	40	32	40	22
888	Z	5598		Liberal Arts Undecided UG		28	26	27	17	14
888 - CLA Undeclared Program Total						28	26	27	17	14
TOTAL CLA UG						2,865	2,809	2,668	2,592	2,479

REGENTS CODE	DEPT	MAJOR	ADD/(DEL)	DESCRIPTION	DEGREE	Graduate Majors				
099	ENG	5602	1954*	English-Creative Writing	M.A.	24	21	22	20	22
099	ENG	5603	1976*	English-Teaching English as a Second Language	M.A.	32	28	27	31	29
099	ENG	5604	1973	English-Traditional Studies	M.A.	16	12	10	5	6
099	ENG	5605	2006	English-20th & 21st Century Studies	M.A.	29	28	25	14	8
099	ENG	5606	2007	English-Composition and Rhetoric	M.A.	13	12	10	7	7
099 - English Program Total						114	101	94	77	72
111	HIST	5610	1960*	History	M.A.	24	23	22	31	41
111	HIST	5611	1964*	History-Museum Studies	M.A.	20	15	17	18	15
111	HIST	5612	(2014)	History-Social Studies Teaching	M.A.	1	0	0	0	0
111 - History Program Total						45	38	39	49	56
136	POL	5620	1968*	Political Science	M.A.	9	9	10	9	12
136	POL	5621	1975*	Political Science-International Affairs	M.A.	14	14	13	8	14
136	POL	5624	(2012)	Political Science-Public Administration	M.A.	19	7	3	1	0
136 - Political Science Program Total						42	30	26	18	26
149	SOC	5630	(2010)	Criminal Justice Management and Administration	M.A.	11	2	0	0	0
149	CJ	5631	2010	Criminal Justice Management and Administration	M.A.	17	21	23	24	20
149 - Criminal Justice Management Administration Program Total						28	23	23	24	20
192	ENG	5607	(2015)	Creative Writing	M.F.A.	21	18	8	5	4
192 - Creative Writing Program Total						21	18	8	5	4
196	SOC	5640	2010	Substance Abuse Studies	M.A.	40	53	43	41	36
196 - Substance Abuse Studies Program Total						40	53	43	41	36
197	CJ	5660	2010	Crime and Intelligence Analysis	M.A.	16	26	19	20	21
197 - Crime and Intelligence Analysis Program Total						16	26	19	20	21
201	SOC	5650	2010	Gerontology	M.A.	6	24	31	34	26
201- Gerontology Program Total						6	24	31	34	26
202	MCOM	5670	(2013)	Human Communication	M.A.	2	0	0	0	0
202	MCOM	5671	(2014)	Communication	M.A.	---	0	0	0	0
202- Human Communication Program Total						2	0	0	0	0

STUDENT MAJORS

UNIVERSITY OF CENTRAL OKLAHOMA

Fall 2012 Fall 2013 Fall 2014 Fall 2015 Fall 2016

College of Liberal Arts

REGENTS CODE	DEPT	MAJOR	ADD/(DEL)	DESCRIPTION	DEGREE	Graduate Majors				
203	POL	5680	2012	Public Administration	M.P.A.	22	72	80	78	85
203- Public Administration Program Total						22	72	80	78	85
210	HUM	5690	2014	Liberal Studies	M.A.	---	---	2	5	3
210- Liberal Studies Program Total						---	---	2	5	3
214	ENG	5710	2016	Creative Writing	M.A.	---	---	---	---	1
214-Creative Writing Program Total						---	---	---	---	1
215	ENG	5720	2016	Literature	M.A.	---	---	---	---	1
215-Literature Program Total						---	---	---	---	1
216	ENG	5700	2016	Composition and Rhetoric	M.A.	---	---	---	---	0
216-Composition and Rhetoric Program Total						---	---	---	---	0
217	ENG	5730	2016	Teaching English as a Second Language (TESL)	M.A.	---	---	---	---	0
217-Teaching English as a Second Language (TESL) Program Total						---	---	---	---	0
777	Z	5998		Non-Degree Liberal Arts Post Masters Study		7	1	5	8	7
777	Z	5999		Non-Degree Liberal Arts Graduate		6	6	8	17	14
777	Z	599P	2003	Liberal Arts GR Prerequisites		0	0	0	0	0
777 - CLA Non-Degree Seeking Program Total						13	7	13	25	21
TOTAL CLA GRAD						349	392	378	376	372
CLA TOTAL						3,214	3,201	3,046	2,968	2,851

STUDENT MAJORS

UNIVERSITY OF CENTRAL OKLAHOMA

College of Mathematics and Science

						Fall 2012	Fall 2013	Fall 2014	Fall 2015	Fall 2016
REGENTS CODE	DEPT	MAJOR	ADD/(DEL)	DESCRIPTION	DEGREE	Undergraduate Majors				
005	BIO	6000	1956*	Biology	B.S.	484	441	570	686	591
005	BIO	6001	2015	Biology-Biomedical Sciences	B.S.	---	---	---	63	158
005	BIO	6002	2015	Biology-Medical Laboratory Science	B.S.	---	---	---	4	14
005 - Biology Program Total						484	441	570	753	763
025	CHEM	6060	1977*	Chemistry	B.S.	55	48	44	41	41
025	CHEM	6061	1981*	Chemistry-A.C.S. Certificate	B.S.	26	35	38	47	49
025	CHEM	6062	1970*	Chemistry-Health Sciences	B.S.	107	90	113	130	130
025	CHEM	6593		Chemistry/Pre-Pharmacy	B.S.	38	31	10	0	0
025 - Chemistry Program Total						226	204	205	218	220
026	BIO	6040	2000*	Science Education-Biology	B.S.Ed.	22	18	16	27	17
026	CHEM	6041	2000*	Science Education-Chemistry	B.S.Ed.	7	4	4	5	6
026	BIO	6042	2000*	Science Education-General Science	B.S.Ed.	16	12	15	14	8
026	ENGR	6043	2000*	Science Education-Physical Science	B.S.Ed.	1	5	2	1	3
026	BIO	6044	2000*	Science Education-Physics	B.S.Ed.	6	3	3	1	1
026 - Science Education Program Total						52	42	40	48	35
027	CMSC	625		Computing Science-Other Areas of Application	B.S.	1	0	0	0	0
027	CMSC	6100		Computer Science	B.S.	186	206	215	239	257
027	CMSC	6101	2001*	Computer Science-Applied	B.S.	70	88	97	81	78
027	CMSC	6102	1982*	Computer Science-Information Science	B.S.	28	29	36	30	45
027 - Computer Science Program Total						285	323	348	350	380
102	FNRL	6121		Funeral Service Certificate	CERT	6	1	3	5	3
102 - Funeral Service Program Total						6	1	3	5	3
103	FNRL	6120	1966*	Funeral Service	B.S.	115	124	108	117	113
103 - Funeral Service Program Total						115	124	108	117	113
121	MATH	6180	1972*	Mathematics Education	B.S.Ed.	66	69	61	52	54
121 - Mathematics Education Program Total						66	69	61	52	54
122	MATH	6160	1966*	Mathematics	B.S.	43	49	52	47	38
122	MATH	6161	1985*	Mathematics-Applied Mathematics	B.S.	21	23	26	28	27
122	MATH	6162	1976*	Mathematics-Statistics	B.S.	7	5	11	12	13
122 - Mathematics Program Total						71	77	89	87	78
123	BIO	6030	(2015)	Clinical Lab Science/Med Tech	B.S.	37	47	41	34	11
123 - Clinical Laboratory Science/Medical Technology Program Total						37	47	41	34	11
129	NURS	6200	1968*	Nursing	B.S.	971	959	1,029	1,116	1,189
129 - Nursing Program Total						971	959	1,029	1,116	1,189

STUDENT MAJORS

UNIVERSITY OF CENTRAL OKLAHOMA

Fall 2012 **Fall 2013** **Fall 2014** **Fall 2015** **Fall 2016**

College of Mathematics and Science

REGENTS CODE	DEPT	MAJOR	ADD/(DEL)	DESCRIPTION	DEGREE	Undergraduate Majors				
134	ENGR	6243	2005	Engineering Physics-Physics	B.S.	46	44	39	40	37
134	ENGR	6244	(2014)	Engineering Physics-Mechanical Systems	B.S.	197	198	170	29	13
134	ENGR	6245	(2014)	Engineering Physics-Electrical Systems	B.S.	90	102	86	16	9
134	ENGR	6246	2014	Engineering Physics-Electrical Engineering	B.S.	---	---	17	94	94
134	ENGR	6247	2014	Engineering Physics-Mechanical Engineering	B.S.	---	---	42	225	247
134	ENGR	6592	1976*	Engineering Physics/Pre-Engineering		15	24	15	1	0
134 - Engineering Physics Program Total						348	368	369	405	400
172	MATH	6140	1981*	Actuarial Science	B.S.	71	67	66	70	61
172 - Actuarial Science Program Total						71	67	66	70	61
186	ENGR	6220	2001	Biomedical Engineering	B.S.	108	141	143	138	121
186 - Biomedical Engineering Program Total						108	141	143	138	121
211	CMSC	6110	2014	Software Engineering	B.S.	---	---	4	25	36
211 - Software Engineering Program Total						0	0	4	25	36
777	Z	6599		Non-Degree Math & Science Undergraduate		5	7	37	51	18
777 - CMS Non-Degree Seeking Program Total						5	7	37	51	18
888	BIO	6588	(2015)	Biology/Pre-Dental		66	82	41	0	0
888	BIO	6589	(2015)	Biology/Pre-Medical		226	257	119	2	1
888	BIO	6590	(2015)	Biology/Pre-Optometry		12	17	7	1	0
888	BIO	6591	(2015)	Biology/Pre-Veterinary Medicine		32	45	17	0	0
888	Z	6598		Math & Science Undecided UG		61	89	89	122	71
888 - CMS Undeclared Program Total						397	490	273	125	72
TOTAL CMS UG						3,242	3,360	3,386	3,594	3,554

REGENTS CODE	DEPT	MAJOR	ADD/(DEL)	DESCRIPTION	DEGREE	Graduate Majors				
147	ENGR	6630	(2014)	Engineering Physics	M.S.	10	10	11	4	2
147	ENGR	6631	2014	Engineering Physics- Physics	M.S.	---	---	0	1	4
147	ENGR	6632	2014	Engineering Physics- Biomedical Engineering	M.S.	---	---	0	2	3
147	ENGR	6633	2014	Engineering Physics- Electrical Engineering	M.S.	---	---	3	14	9
147	ENGR	6634	2014	Engineering Physics- Mechanical Systems	M.S.	---	---	3	8	7
147 - Engineering Physics Program Total						10	10	17	29	25
169	MATH	6620	(2015)	Applied Mathematical Sciences-Computer Science	M.S.	10	11	5	0	0
169	MATH	6621	1975*	Applied Mathematical Sciences-Mathematics	M.S.	17	10	12	10	15
169	MATH	6622	1975*	Applied Mathematical Sciences-Statistics	M.S.	3	6	5	4	6
169	MATH	6623	1983*	Applied Mathematical Sciences-Teaching	M.S.	5	5	6	4	3
169 - Applied Math Science Program Total						35	32	28	18	24

STUDENT MAJORS

UNIVERSITY OF CENTRAL OKLAHOMA

Fall 2012 **Fall 2013** **Fall 2014** **Fall 2015** **Fall 2016**

College of Mathematics and Science

REGENTS CODE	DEPT	MAJOR	ADD/(DEL)	DESCRIPTION	DEGREE	Graduate Majors				
170	BIO	6600	1966*	Biology	M.S.	19	17	16	17	19
170 - Biology Program Total						19	17	16	17	19
204	NURS	6640	2013	Nursing	M.S.	---	21	37	40	32
204 - Nursing Program Total						0	21	37	40	32
205	CMSC MATH	6660	2014	Applied Mathematics and Computer Science	M.S.	---	1	6	29	24
205 - Applied Mathematics and Computer Science Program Total						0	1	6	29	24
777	Z	6998		Math & Science Post Masters Study		0	0	0	1	0
777	Z	6999		Non-Degree Math & Science Graduate		10	12	6	4	4
777	Z	699P	2003	Math & Science GR Prerequisites		0	0	0	0	0
777 - CMS Non-Degree Seeking Program Total						10	12	6	5	4
TOTAL CMS GRAD						74	93	110	138	128
CMS TOTAL						3,316	3,453	3,496	3,732	3,682

STUDENT MAJORS

UNIVERSITY OF CENTRAL OKLAHOMA

Fall 2012 **Fall 2013** **Fall 2014** **Fall 2015** **Fall 2016**

Interdisciplinary Studies

REGENTS CODE	DEPT	MAJOR	ADD/(DEL)	DESCRIPTION	DEGREE	Undergraduate Majors				
101	CHEM	6080**	(2009)	Forensic Science	B.S.	1	3	1	0	0
101	FRSC	7020	2009	Forensic Science	B.S.	235	222	223	242	184
101	FRSC	7021	2011	Forensic Science-Chemistry	B.S.	14	23	19	27	18
101	FRSC	7022	2011	Forensic Science-Molecular Biology	B.S.	23	35	27	21	13
101	FRSC	7023	2015	Forensic Science-Digital Forensics	B.S.	---	---	---	2	4
101 - Forensic Science Program Total						273	283	270	292	219
TOTAL IS UG***						273	283	270	292	219

**CHEM 6080 moved from the College of Mathematics and Science.

***Only first majors are used. Undergraduate FSI students are required to have two majors. Totals for undergraduates using all student majors are as follows: Fall 2012 - 512; Fall 2013 - 595; Fall 2014 - 652; Fall 2015 - 784; Fall 2016

REGENTS CODE	DEPT	MAJOR	ADD/(DEL)	DESCRIPTION	DEGREE	Graduate Majors				
179	FRSC	7030*	2009	Forensic Science	M.S.	36	35	22	19	21
179	FRSC	7031	2013	Forensic Science-Biology/Chemistry	M.S.	---	0	8	10	7
179 - Forensic Science Program Total						36	35	30	29	28
TOTAL IS GRAD						36	35	30	29	28

IS TOTAL****

309 318 300 321 247

****Only first majors are used. Undergraduate FSI students are required to have two majors. Totals using all student majors are as follows: Fall 2012 - 549; Fall 2013 - 631; Fall 2014 - 682; Fall 2015 - 813; Fall 2016 - 927.

STUDENT MAJORS

UNIVERSITY OF CENTRAL OKLAHOMA

Fall 2012	Fall 2013	Fall 2014	Fall 2015	Fall 2016
--------------	--------------	--------------	--------------	--------------

Undeclared Majors

REGENTS CODE	DEPT	MAJOR	ADD/(DEL)	DESCRIPTION	DEGREE	Undergraduate Majors				
777	Z	CRTF		Teacher Certification UG		0	0	0	0	0
777	Z	PBLV		PB General Level UG		109	154	120	125	114
777 - Non-Degree Seeking Program Total						109	154	120	125	114
888	Z	0000		Undeclared		822	578	590	785	969
888 - Undeclared Program Total						822	578	590	785	969
TOTAL UNDECLARD MAJORS UG						931	732	710	910	1,083

Undeclared Majors

REGENTS CODE	DEPT	MAJOR	ADD/(DEL)	DESCRIPTION	DEGREE	Graduate Majors				
777	Z	GRLV		Post Masters General Level		20	24	15	14	19
777 - Non-Degree Seeking Program Total						20	24	15	14	19
TOTAL UNDECLARD MAJORS GRAD						20	24	15	14	19
TOTAL UNDECLARED MAJORS						951	756	725	924	1,102

STUDENT MAJORS**UNIVERSITY OF CENTRAL OKLAHOMA**

	Fall 2012	Fall 2013	Fall 2014	Fall 2015	Fall 2016
College of Business					
Undergraduate	2,983	3,031	2,900	2,803	2,664
Graduate	212	177	159	133	78
Total	3,195	3,208	3,059	2,936	2,742
College of Education and Professional Studies					
Undergraduate	3,741	3,889	3,936	3,775	3,558
Graduate	1,088	1,071	1,091	1,080	973
Total	4,829	4,960	5,027	4,855	4,531
College of Fine Arts and Design					
Undergraduate	1,297	1,182	1,128	1,102	1,196
Graduate	46	49	59	72	77
Total	1,343	1,231	1,187	1,174	1,273
College of Liberal Arts					
Undergraduate	2,865	2,809	2,668	2,592	2,479
Graduate	349	392	378	376	372
Total	3,214	3,201	3,046	2,968	2,851
College of Mathematics and Science					
Undergraduate	3,242	3,360	3,386	3,594	3,554
Graduate	74	93	110	138	128
Total	3,316	3,453	3,496	3,732	3,682
Interdisciplinary Studies					
Undergraduate	273	283	270	292	219
Graduate	36	35	30	29	28
Total	309	318	300	321	247
Undeclared Majors					
Undergraduate	931	732	710	910	1,083
Graduate	20	24	15	14	19
Total	951	756	725	924	1,102
University Totals					
Undergraduate	15,332	15,286	14,998	15,068	14,753
Graduate	1,825	1,841	1,842	1,842	1,675
Total	17,157	17,127	16,840	16,910	16,428

STUDENT MINORS

UNIVERSITY OF CENTRAL OKLAHOMA

REGENTS CODE	DEPT	MINOR CODE	ADDED/ (DELETED)	DESCRIPTION	Fall 2012	Fall 2013	Fall 2014	Fall 2015	Fall 2016
College of Business									
001	ACCT	2019		Accounting	29	35	29	21	15
001 - Accounting Program Total					29	35	29	21	15
007	MGMT	2099	1982	Business Administration	215	204	293	486	415
007 - Business Administration Program Total					215	204	293	486	415
013	ECON	2039		Economics	11	13	19	13	19
013 - Economics Program Total					11	13	19	13	19
016	FIN	2066	2014	Finance-Financial Planning	---	---	3	23	29
016	FIN	2067	2008	Finance-Real Estate	27	39	32	38	49
016	FIN	2068	2008	Finance-Business Law	9	14	7	6	6
016	FIN	2069	2007	Finance-Insurance	6	8	11	17	23
016	FIN	2078	2010	Finance-Risk Management	3	5	11	10	9
016	FIN	2079		Finance	24	32	36	24	21
016 - Finance Program Total					69	98	100	118	137
020	MGMT	2137	2016	Management-International Business	---	---	---	---	4
020	MGMT	2138	2014	Management-Entrepreneurship	---	---	5	9	6
020	MGMT	2139	2013	Management-Human Resource Management	---	1	9	11	11
020 - Management Program Total					---	1	14	20	21
021	MRTK	2158	2008	Marketing-Professional Selling	31	33	47	37	42
021	MRTK	2159		Marketing	57	54	47	63	88
021 - Marketing Program Total					88	87	94	100	130
176	ISOM	2119	2007	Info & Oper Mngt-Mangement Information Systems	10	9	5	10	11
176 - Information and Operation Management Program Total					10	9	5	10	11
777	MLSC	2179	1994	Military Science	18	19	17	22	24
777 - Military Science Program Total					18	19	17	22	24
TOTAL CB UG					440	466	571	790	772

STUDENT MINORS

UNIVERSITY OF CENTRAL OKLAHOMA

REGENTS CODE	DEPT	MINOR CODE	ADDED/ (DELETED)	DESCRIPTION	Fall 2012	Fall 2013	Fall 2014	Fall 2015	Fall 2016
College of Education and Professional Studies									
108	KHS	3118	2012	Community/Public Health	---	0	0	0	3
108	KHS	3119	(2012)	Community Health	10	12	4	7	5
108 - Community Health Program Total					10	12	4	7	8
113	HES	3098	2000*	Nutrition	16	22	36	38	48
113	HES	3099	2000*	Human Environmental Science	24	21	45	33	29
113 - Nutrition, Dietetics, and Food Management Program Total					40	43	81	71	77
133	KHS	3129	2014	Kinesiology-Outdoor and Community Recreation	---	---	3	5	1
133 - Kinesiology Program Total					---	---	3	5	1
141	PSY	3319		Psychology	84	81	103	99	124
141 - Psychology Program Total					84	81	103	99	124
183	HES	3079		Fashion Marketing	9	8	4	8	8
183 - Fashion Marketing Program Total					9	8	4	8	8
TOTAL CEPS UG					143	144	195	190	218

STUDENT MINORS

UNIVERSITY OF CENTRAL OKLAHOMA

REGENTS CODE	DEPT	MINOR CODE	ADDED/ (DELETED)	DESCRIPTION	Fall 2012	Fall 2013	Fall 2014	Fall 2015	Fall 2016
College of Fine Arts and Design									
003	ART	1017	2002	Art-Art Therapy	0	0	0	0	0
003	ART	1018	2002	Art-Art History	19	21	27	26	18
003	ART	1019	2001*	Art	25	21	21	22	18
003 - Art Program Total					44	42	48	48	36
126	MUS	1074	2011	Music-Collaborative Piano	2	2	2	1	1
126	MUS	1075	2011	Music-Composition	---	1	2	2	1
126	MUS	1076	2011	Music-Piano	2	2	1	1	1
126	MUS	1077	2011	Music-Piano Pedagogy	---	0	1	0	0
126	MUS	1078	2006	Music-Jazz Studies	20	20	15	15	11
126	MUS	1079	2001*	Music	15	13	7	6	10
126 - Music Program Total					39	38	28	25	24
173	DANC	1109	2015	Dance	---	---	---	1	6
173 - Dance Program Total					---	---	---	1	6
178	THRT	1139		Theatre Arts	14	18	11	15	11
178 - Theatre Arts Program Total					14	18	11	15	11
182	DESN	1057	2014	Design-Design History	---	---	3	1	3
182	DESN	1058	2010	Design-Illustration	54	59	49	44	44
182	DESN	1059		Design-Graphic Design	33	38	31	23	15
182 - Design Program Total					87	97	83	68	62
194	ACM	1409	2015	Contemporary Music Performance	---	---	---	4	9
194 - Contemporary Music Performance Program Total					---	---	---	4	9
195	ACM	1429	2015	Contemporary Music Production	---	---	---	4	9
195 - Contemporary Music Production Program Total					---	---	---	4	9
198	ACM	1439	2015	Contemporary Music Business	---	---	---	2	5
198 - Contemporary Music Business Program Total					---	---	---	2	5
212	DESN	1056	2015	Arts Entrepreneurship	---	---	---	0	0
212 - Arts Entrepreneurship Program Total					---	---	---	0	0
TOTAL CFAD UG					184	195	170	167	162

STUDENT MINORS

UNIVERSITY OF CENTRAL OKLAHOMA

REGENTS CODE	DEPT	MINOR CODE	ADDED/ (DELETED)	DESCRIPTION	Fall 2012	Fall 2013	Fall 2014	Fall 2015	Fall 2016
College of Liberal Arts									
028	CJ	5298	2010	Criminal Justice	24	24	32	27	29
028	CJ	5299	(2010)	Criminal Justice	28	30	3	3	0
028 - Criminal Justice Program Total					52	54	35	30	29
097	ENG	5057	2011	English-Creative Writing	8	20	18	24	28
097	ENG	5058	(2011)	English-Creative Studies	19	11	6	1	1
097	ENG	5059		English	17	25	28	27	24
097	HIST	5565	2016	Race and Ethnic Studies	---	---	---	---	0
097	HIST	5569	(2016)	Ethnic Studies	1	2	2	3	3
097	ENG	5570	2000*	Film Studies	13	14	16	10	6
097	ENG	5572	2000*	Women's Studies	5	6	3	1	5
097	HIST	5573	2015	Gender and Sexuality Studies	---	---	---	12	17
097 - English Program Total					63	78	73	78	84
106	HIST	5119		Geography	3	5	7	1	3
106 - Geography Program Total					3	5	7	1	3
109	HIST	5139		History	34	40	42	37	36
109 - History Program Total					34	40	42	37	36
118	MCOM	5217	(2006)	Journalism-Photographic Arts	1	1	0	0	0
118 - Mass Communications Program Total					1	1	0	0	0
124	MLNG	5234	2014	Modern Language-Chinese	---	---	0	3	5
124	MLNG	5237		Modern Language-Spanish	89	79	100	111	132
124	MLNG	5238		Modern Language-German	15	19	16	9	13
124	MLNG	5239		Modern Language-French	23	21	21	16	21
124	HUM	5566	2009	American Indian Studies	2	0	0	0	1
124	HIST	5567	2008	Russian Studies	3	2	2	0	0
124	MLNG	5568	2000*	Asian Studies	6	12	14	10	9
124 - Modern Languages Program Total					138	133	153	149	181

STUDENT MINORS

UNIVERSITY OF CENTRAL OKLAHOMA

REGENTS CODE	DEPT	MINOR CODE	ADDED/ (DELETED)	DESCRIPTION	Fall 2012	Fall 2013	Fall 2014	Fall 2015	Fall 2016
130	MCOM	5017	2015	Mass Communication-Mass Communication	---	---	---	0	0
130	MCOM	5019	(2006)	Communication	0	1	0	0	0
130	MCOM	5206	2015	Mass Communication-Documentary	---	---	---	1	3
130	MCOM	5207	(2015)	Mass Communication-Media Studies	7	1	4	2	1
130	MCOM	5208	(2015)	Mass Communication-Strategic Communications	10	14	22	17	11
130	MCOM	5209	(2015)	Mass Communication-Organizational Communication	4	5	3	7	5
130	MCOM	5210	(2015)	Mass Communication-Communication	15	12	7	8	6
130	MCOM	5211	2006	Mass Communication-Journalism	27	29	42	31	21
130	MCOM	5212	(2011)	Mass Communication-Advertising	33	15	5	0	1
130	MCOM	5213	(2015)	Mass Communication-Photographic Arts	58	58	48	55	41
130	MCOM	5214	(2015)	Mass Communication-Public Relations	33	26	10	15	9
130 - Mass Communications Program Total					187	161	141	136	98
132	HUM	5196	2008	Philosophy-Classical Studies in Greek	1	3	1	1	1
132	HUM	5197	2008	Philosophy-Classical Studies in Latin	5	2	7	6	6
132	HUM	5198		Philosophy	18	19	23	13	12
132	HUM	5199	2000*	Humanities	19	12	9	11	12
132	HUM	5571	2000*	Religious Studies	7	9	6	6	4
132 - Philosophy Program Total					50	45	46	30	35
137	POL	5275	2000*	Political Science-Public Administration	11	7	9	10	12
137	POL	5276	1978*	Political Science-Pre-Law	35	40	41	27	37
137	POL	5277	2000*	Political Science-International Relations	11	10	15	12	12
137	POL	5278	2000*	Political Science-Global Studies	5	3	3	3	1
137	POL	5279		Political Science-General	3	7	8	7	9
137 - Political Science Program Total					65	67	76	59	71
145	SOC	5318		Sociology-Substance Abuse Studies	34	34	32	35	40
145	SOC	5319		Sociology	148	170	226	181	172
145 - Sociology Program Total					182	204	258	216	212
206	MCOM	5347	2015	Strategic Communications-Organizational Communication	---	---	---	0	0
206	MCOM	5348	2015	Strategic Communications-Public Relations	---	---	---	0	7
206	MCOM	5349	2015	Strategic Communications-Strategic Communications	---	---	---	0	2
206 - Strategic Communications Program Total					---	---	---	0	9

STUDENT MINORS

UNIVERSITY OF CENTRAL OKLAHOMA

REGENTS CODE	DEPT	MINOR CODE	ADDED/ (DELETED)	DESCRIPTION	Fall 2012	Fall 2013	Fall 2014	Fall 2015	Fall 2016
207	MCOM	5328	2015	Communication-Interpersonal Communication	---	---	---	0	2
207	MCOM	5329	2015	Communication-Media Studies	---	---	---	0	1
207 - Communication Program Total					---	---	---	0	3
208	MCOM	5339	2015	Photographic Arts	---	---	---	1	2
208 - Photographic Arts Program Total					---	---	---	1	2
777	LA	5597*	2015	Leadership	---	---	---	70	60
777 - Leadership Program Total					---	---	---	70	60
TOTAL CLA UG					775	788	831	814	823

STUDENT MINORS

UNIVERSITY OF CENTRAL OKLAHOMA

REGENTS CODE	DEPT	MINOR CODE	ADDED/ (DELETED)	DESCRIPTION	Fall 2012	Fall 2013	Fall 2014	Fall 2015	Fall 2016
College of Mathematics and Science									
005	BIO	6019		Biology	26	24	35	48	44
005 - Biology Program Total					26	24	35	48	44
025	CHEM	6079		Chemistry	38	38	40	54	50
025 - Chemistry Program Total					38	38	40	54	50
026	BIO	6059	2009	Science Education-Secondary Science Education	1	0	0	3	1
026 - Science Education Program Total					1	0	0	3	1
027	CMSC	6119	2001*	Computer Science	9	2	6	19	21
027 - Computer Science Program Total					9	2	6	19	21
103	FNRL	6139	2012	Grief, Death and Dying	2	8	14	12	11
103 - Funeral Services Program Total					2	8	14	12	11
122	MATH	6178	2001*	Statistics	0	1	0	4	7
122	MATH	6179		Mathematics	36	45	53	65	88
122 - Mathematics Program Total					36	46	53	69	95
134	ENGR	6259	2000*	Engineering Physics	2	5	6	4	7
134 - Engineering Physics Program Total					2	5	6	4	7
TOTAL CMS UG					114	123	154	209	229
Other Minors									
777	Z	7019*	2006	Leadership	60	61	65	0	0
777 - Leadership Program Total					60	61	65	0	0
TOTAL OTHER MINORS UG					60	61	65	0	0

*In the Spring of 2015 Leadership minors were moved to the College of Liberal Arts from Interdisciplinary Studies

STUDENT MINORS**UNIVERSITY OF CENTRAL OKLAHOMA**

REGENTS CODE	DEPT	MINOR CODE	ADDED/ (DELETED)	DESCRIPTION	Fall 2012	Fall 2013	Fall 2014	Fall 2015	Fall 2016
University Totals									
				College of Business					
				Undergraduate Minors	440	466	571	790	772
				College of Education and Professional Studies					
				Undergraduate Minors	143	144	195	190	218
				College of Fine Arts and Design					
				Undergraduate Minors	184	195	170	167	162
				College of Liberal Arts					
				Undergraduate Minors	775	788	831	814	823
				College of Mathematics and Science					
				Undergraduate Minors	114	123	154	209	229
				Other Minors					
				Undergraduate Minors	60	61	65	0	0
				University Totals					
				Undergraduate Minors	1,716	1,777	1,986	2,170	2,204

MISCELLANEOUS

UNIVERSITY OF CENTRAL OKLAHOMA

Campus Buildings	128
Campus Usage-Academic	129
Library	130
Off-Campus Enrollment	131
On Campus Grants	132
External Grants	133
Volunteer and Service Learning Center	134
Accreditations	135

CAMPUS BUILDINGS

UNIVERSITY OF CENTRAL OKLAHOMA

Building	Year of Completion /Acquisition	Gross Square Feet	Assignable Square Feet	% Assign Sq Ft
Academic, Classroom/Laboratory/Office				
ACADEMY OF COMTEMPORARY MUSIC	1907	17,000	12,000	71%
ART BUILDING	1952	29,517	19,769	67%
BUSINESS BUILDING	1962, 1996	50,053	29,022	58%
CARNEGIE CENTER	2014	10,000	9,465	95%
CENTER FOR TRANSFORMATIVE LEARNING	2010	36,555	20,000	55%
COMMUNICATIONS	1956, 1981, 1996	43,899	33,770	77%
COYNER HEALTH SCIENCE	1984	19,973	11,810	59%
EDUCATION	1996	69,636	33,201	48%
EVANS HALL	1914, 1989	24,168	15,400	64%
FORENSIC SCIENCE INSTITUTE	2009	42,880	25,440	59%
HAMILTON FIELD HOUSE	1963	91,688	48,206	53%
HEALTH AND P.E.	1958	12,301	8,209	67%
HOWELL HALL	1949, 1997	159,870	81,018	51%
HUMAN ENVIRONMENTAL SCIENCE	1967	27,019	18,520	69%
JAZZ LAB	2001	18,806	18,806	100%
LIBERAL ARTS	1967	81,855	72,235	88%
MATH AND COMPUTER SCIENCE	1982	22,885	16,566	72%
MUSIC	1957	45,095	23,578	52%
OLD NORTH	1893, 2011	33,201	0	0%
SELMAN LIVING LABORATORY	2010	2,928	2,608	89%
THATCHER HALL	1937, 1997	59,395	43,587	73%
WANTLAND HALL	1938	37,451	16,823	45%
Total		936,175	560,033	60%
Administration, Public, and Student Service				
AYERS APARTMENTS	1993	941	941	100%
CENTER FOR E-LEARNING AND CONTINUING ED.	2012	22,625		0%
CENTER FOR OUTDOOR ADVENTURE RECREATION	2009	5,368	3,568	66%
CENTRAL CAFETERIA	1964	20,584	9,323	45%
CENTRAL PLANT	1996	6,845	70	1%
CHAMBERS LIBRARY	1966, 2004	280,847	210,661	75%
CHK CENTRAL BOATHOUSE	2015	19,018	11,634	61%
CLUB HOUSE	1998	3,243	2,047	63%
DEPARTMENT OF STUDENT HOUSING	1953	2,924	2,155	74%
FACILITIES MANAGEMENT	1968	35,875	28,400	79%
LILLARD ADMINISTRATION BUILDING	1962	50,609	25,733	51%
MITCHELL HALL	1926, 1997	29,277	16,993	58%
NIGH UNIVERSITY CENTER	1965, 1997	266,371	163,306	61%
POWER PLANT	1929	4,517	1,110	25%
PRESIDENT'S OLD HOUSE ANNEX	1960	2,069	1,573	76%
PUBLIC SAFETY BUILDING	1952	2,572	1,438	56%
RADIO TOWER BUILDING	1965	312	39	13%
SCENE SHOP	1950	4,369	4,003	92%
STEPHENSON PARK CHURCH	2001	15,659	15,659	100%
TRANSMITTER, RADIO SHACK	1989	400	320	80%
UNIVERSITY HOUSE	1912	2,950	1,803	61%
WANTLAND STADIUM	1963	9,850	4,256	43%
WELLNESS CENTER	2002	112,783	55,492	49%
Y CHAPEL	1949	1,946	1,475	76%
Total		901,954	561,999	62%
Student Housing				
BRONCHO APARTMENTS (4)	1993	5,384	5,384	100%
MURDAUGH HALL	1937	80,574	54,581	68%
TRANSFORMATIVE LEARNING QUAD	2015	131,273	76,841	59%
UNIVERSITY COMMONS BLDG 1	1998	58,715	58,715	100%
UNIVERSITY COMMONS BLDG 2	1998	66,529	58,565	88%
UNIVERSITY COMMONS BLDG 3	1998	66,408	58,865	89%
UNIVERSITY SUITES	2001	78,619	60,281	77%
WEST HALL	1961	82,109	69,001	84%
Total		569,611	442,233	78%
Grand Total		2,407,740	1,564,265	65%

CAMPUS USAGE - ACADEMIC

UNIVERSITY OF CENTRAL OKLAHOMA

Academic Facility Analysis by Room Usage

Use	2011-12	2012-13	2013-14	2014-15	2015-16	Percent of Total
Classroom	159	142	157	151	177	44.0%
Seminar/Spec	5	5	8	12	15	3.7%
Lecture	10	10	8	8	10	2.5%
Laboratories	67	49	67	66	70	17.4%
Special Labs	51	48	57	57	59	14.7%
Ind Study Labs	11	9	12	10	10	2.5%
Research	15	19	22	22	23	5.7%
Special Use	29	23	30	30	38	9.5%
Total	347	305	361	356	402	100.0%

Academic Rooms by Use Type - 2015-16

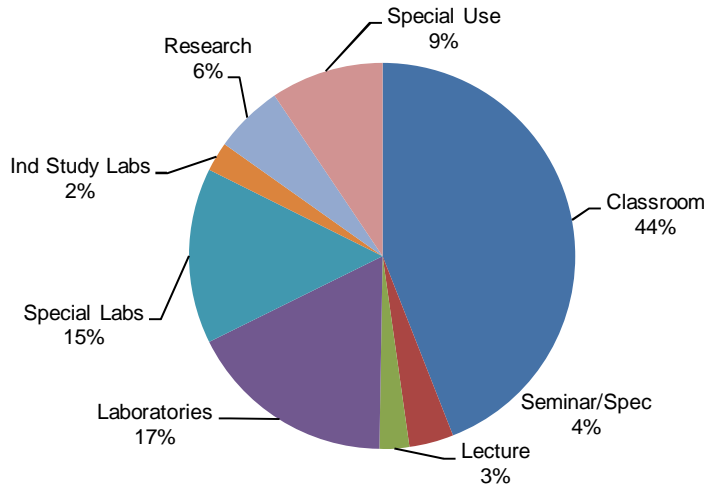

Academic Rooms by Student Capacity

Capacity Range	2011-12	2012-13	2013-14	2014-15	2015-16	Percent of Total
0-9	112	96	129	111	120	29.9%
10-19	20	19	20	25	27	6.7%
20-29	18	13	18	54	60	14.9%
30-39	62	52	73	87	97	24.1%
40-49	91	85	85	54	68	16.9%
50-59	8	7	7	6	7	1.7%
60-69	16	16	11	6	6	1.5%
70-79	8	7	7	1	1	0.2%
80-89	2	1	2	3	5	1.2%
90-99	3	3	3	2	4	1.0%
100-up	7	6	6	7	7	1.7%
Total	347	305	361	356	402	100.0%

LIBRARY**UNIVERSITY OF CENTRAL OKLAHOMA**

	2007-08	2009-10	2011-12	2013-14	2014-15
Total Operating Expenditures	\$3,885,027	\$3,658,310	\$3,748,702	\$4,115,000	\$5,238,044
Physical Collection					
Books	514,007	482,458	526,153	922,714	712,000
Media	28,073	29,549	39,845	191,800	165,000
Total Collection	542,080	512,007	565,998	1,114,514	877,000
Total Circulation	---	---	---	40,487	54,396
Digital/Electronic Collection					
Books	29,159	30,057	33,712	38,500	159,489
Databases	---	---	---	337	304
Media	---	---	---	7,000	0
Total Collection	---	---	---	45,837	159,793
Total Circulation	---	---	---	1,000	1,500
Interlibrary Loans Provided	6,665	5,671	4,689	4,121	3,507
Interlibrary Loans Received	17,836	10,920	9,451	7,546	6,696

DISTANCE / OFF-CAMPUS ENROLLMENT

UNIVERSITY OF CENTRAL OKLAHOMA

	SM-FA-SP 2011-12	SM-FA-SP 2012-13	SM-FA-SP 2013-14	SM-FA-SP 2014-15	SM-FA-SP 2015-16
DEGREE SITES					
UCO at Rose State					
Courses Offered	35	32	19	4	0
Hours Offered	98	85	52	10	0
Enrollment	684	575	299	47	0
Credit Hours Produced	1,886	1,504	809	113	0
INTEGRIS Health					
Courses Offered	7	8	7	1	0
Hours Offered	23	20	17	0	0
Enrollment	94	72	34	9	0
Credit Hours Produced	315	187	78	0	0
Academy of Contemporary Music					
Courses Offered	459	397	268	231	235
Hours Offered	981	853	500	401	406
Enrollment	5,199	4,414	3,046	2,345	2,494
Credit Hours Produced	11,694	9,980	6,686	4,928	5,271
DISTANCE / OFF-CAMPUS SITES					
Carnegie Centre					
Courses Offered	---	---	---	24	57
Hours Offered	---	---	---	71	173
Enrollment	---	---	---	164	512
Credit Hours Produced	---	---	---	520	1,558
Downtown Consortium					
Courses Offered	25	15	6	0	0
Hours Offered	75	45	15	0	0
Enrollment	202	120	56	0	0
Credit Hours Produced	606	360	124	0	0
Interactive Video					
Courses Offered	9	23	35	33	37
Hours Offered	20	64	103	97	107
Enrollment	78	308	446	354	252
Credit Hours Produced	208	882	1,340	1,046	744
OKC Community College					
Courses Offered	5	4	2	2	1
Hours Offered	15	12	6	6	3
Enrollment	58	56	20	20	11
Credit Hours Produced	174	168	60	60	33
WWW / Internet					
Courses Offered	515	707	762	899	986
Hours Offered	1,548	2,120	2,290	2,662	2,904
Enrollment	11,703	16,514	17,681	20,083	22,147
Credit Hours Produced	35,269	47,257	53,373	60,128	65,747
SPOC					
Courses Offered	---	---	---	---	2
Hours Offered	---	---	---	---	6
Enrollment	---	---	---	---	13
Credit Hours Produced	---	---	---	---	39
Study Tours - Domestic					
Courses Offered	4	4	3	4	1
Hours Offered	11	10	7	11	3
Enrollment	55	50	26	33	15
Credit Hours Produced	155	135	71	97	45
Study Tours - International					
Courses Offered	15	27	27	30	28
Hours Offered	47	78	82	88	84
Enrollment	58	111	140	127	146
Credit Hours Produced	189	326	425	374	438
Other Off-Campus					
Courses Offered	91	170	184	148	176
Hours Offered	482	379	572	499	548
Enrollment	922	1,550	1,515	1,184	1,711
Credit Hours Produced	3,028	2,446	2,790	2,309	3,726
Grand Total					
Courses Offered	1,165	1,387	1,313	1,376	1,521
Hours Offered	3,300	3,666	3,644	3,845	4,228
Enrollment	19,053	23,770	23,263	24,366	27,288
Credit Hours Produced	53,524	63,245	65,756	69,575	77,562

ON CAMPUS RESEARCH FUNDING
UNIVERSITY OF CENTRAL OKLAHOMA

On Campus Grants (Internally Funded)

College	2011-12	2012-13	2013-14	2014-15	2015-16
Business	\$33,976	\$28,165	\$34,385	\$16,847	\$5,630
Education & Professional Studies	\$15,404	\$26,305	\$26,688	\$37,014	\$25,241
Fine Arts and Design	\$13,122	\$19,488	\$7,496	\$28,334	\$25,369
Liberal Arts	\$17,939	\$23,201	\$9,540	\$9,783	\$12,023
Mathematics & Science	\$57,474	\$90,437	\$80,892	\$79,710	\$94,783
Forensic Science Institute	\$0	\$10,000	\$7,500	\$0	\$0
Academic Affairs	\$0	\$0	\$0	\$0	\$0
Other Areas	\$0	\$0	\$0	\$0	\$0
Total	\$137,915	\$197,596	\$166,501	\$171,688	\$163,046

On Campus Grants - Faculty Participation

College	2011-12	2012-13	2013-14	2014-15	2015-16
Business	8	7	8	4	3
Education & Professional Studies	4	5	6	7	9
Fine Arts and Design	4	4	1	4	5
Liberal Arts	3	6	3	2	3
Mathematics & Science	15	17	15	15	17
Forensic Science Institute	0	2	1	0	0
Academic Affairs	0	0	0	0	0
Other Areas	0	0	0	0	0
Total	34	41	34	32	37

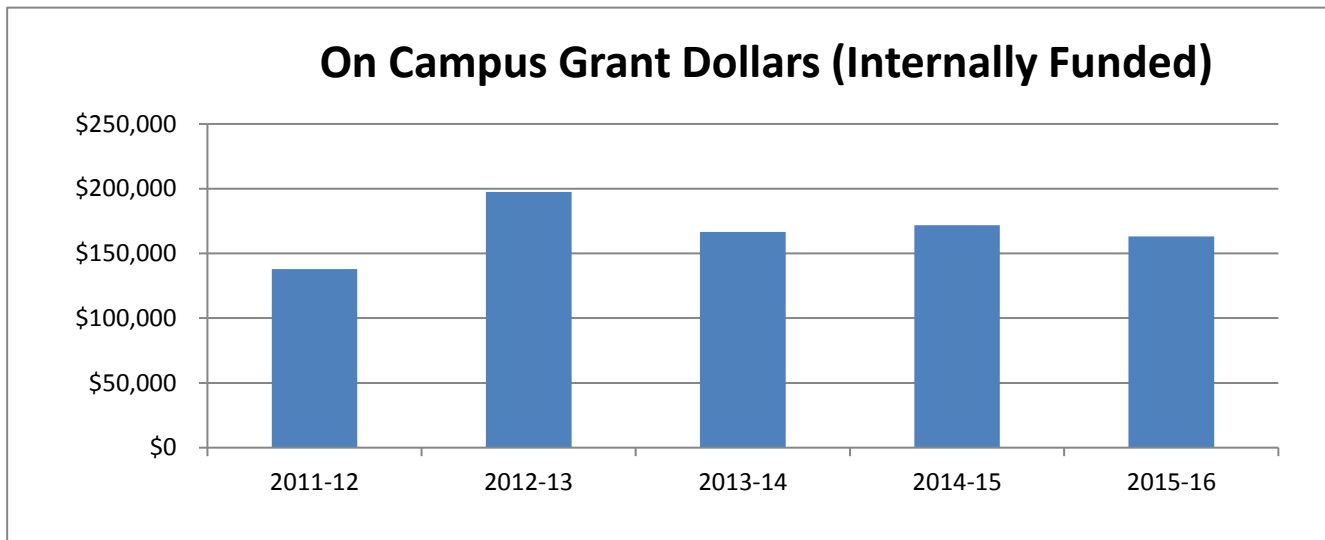

Externally Funded Grants

	2011-12	2012-13	2013-14	2014-15	2015-16
Business	\$308,967	\$285,144	\$438,535	\$258,615	\$211,567
Education & Professional Studies	\$726,513	\$242,120	\$699,865	\$666,687	\$791,791
Fine Arts & Design	\$17,070	\$9,750	\$79,223	\$125,197	\$107,789
Liberal Arts	\$9,907	\$10,407	\$10,700	\$9,907	\$2,600
Mathematics & Science	\$1,323,092	\$1,429,148	\$2,264,326	\$2,792,480	\$1,742,213
Forensic Science Institute	\$0	\$0	\$89,346	\$37,490	\$14,662
Ctr for Excellence in Transformative Teaching & Learning	---	---	---	\$1,282,942	\$1,126,238
Ctr for eLearning & Connected Environments	---	---	\$45,015	\$50,014	\$45,014
Enrollment Services	\$10,000	\$97,616	\$123,711	\$127,983	\$119,580
Student Support Services	---	---	\$298,633	\$317,754	\$0
KSCS-FM Radio Station	\$95,476	\$149,668	\$315,460	\$225,503	\$135,000
Office of Information Technology	---	---	\$331,653	\$331,653	\$62,518
Office of Research & Grants	\$1,253,019	\$1,380,028	\$648,083	\$692,150	\$1,001,780
Oklahoma A+ Schools	\$133,635	\$106,260	\$961,337	\$990,596	\$1,075,293
Undergraduate Admissions	---	---	\$761,314	\$1,497,533	\$3,319,643
Wellness Center	\$164,271	\$168,864	\$415,169	\$425,682	\$417,213
Other Areas	\$174,776	\$102,451	\$98,698	\$0	\$196,199
% UCO Foundation passthrough	7.80%	1.30%	7.20%	4.80%	0.36%
Grand Total	\$4,216,726	\$3,981,456	\$7,581,068	\$9,832,186	\$10,369,100

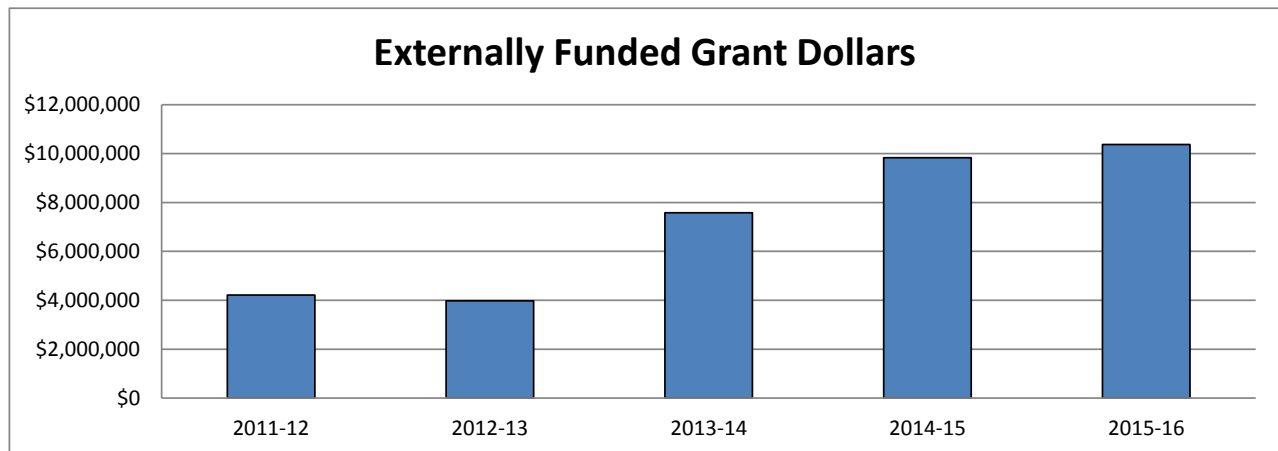

VOLUNTEER AND SERVICE LEARNING CENTER

UNIVERSITY OF CENTRAL OKLAHOMA

	2011-12*		2012-13		2013-14		2014-15		2015-16	
	Volunteers	Total Hours	Volunteers	Total Hours	Volunteers	Total Hours	Volunteers	Total Hours	Volunteers	Total Hours
Signature Events										
The Broncho Difference	300	900	150	150	200	300	500	1,000	300	600
9-11 Service Project	299	425	200	300	234	249	300	600	250	375
Poverty Awareness Week	369	3,538	260	2,600	227	908	152	658	---	---
MLK Day of Service	75	300	125	650	82	328	63	189	90	270
Alternative Spring Break	10	1,200	10	1,200	44	1,372	79	2,060	70	1,636
The Big Event	600	3,000	750	3,750	574	3,400	1150	3,450	1200	3,600
Central Pantry	---	---	40	200	465	705	800	800	124	926
Total		9,363		8,850		7,262		8,757		7,407
Student Service Hours - Other		88,350		36,825		96,599		101,649		140,440
Faculty/Staff Service Hours		1,000		2,000		85		185		278
Grand Total		98,713		47,675		103,946		110,591		148,125

*Due to changes in staff and reporting tools in the VSLC Office, methodology for tracking volunteer hours was modified in 2012.

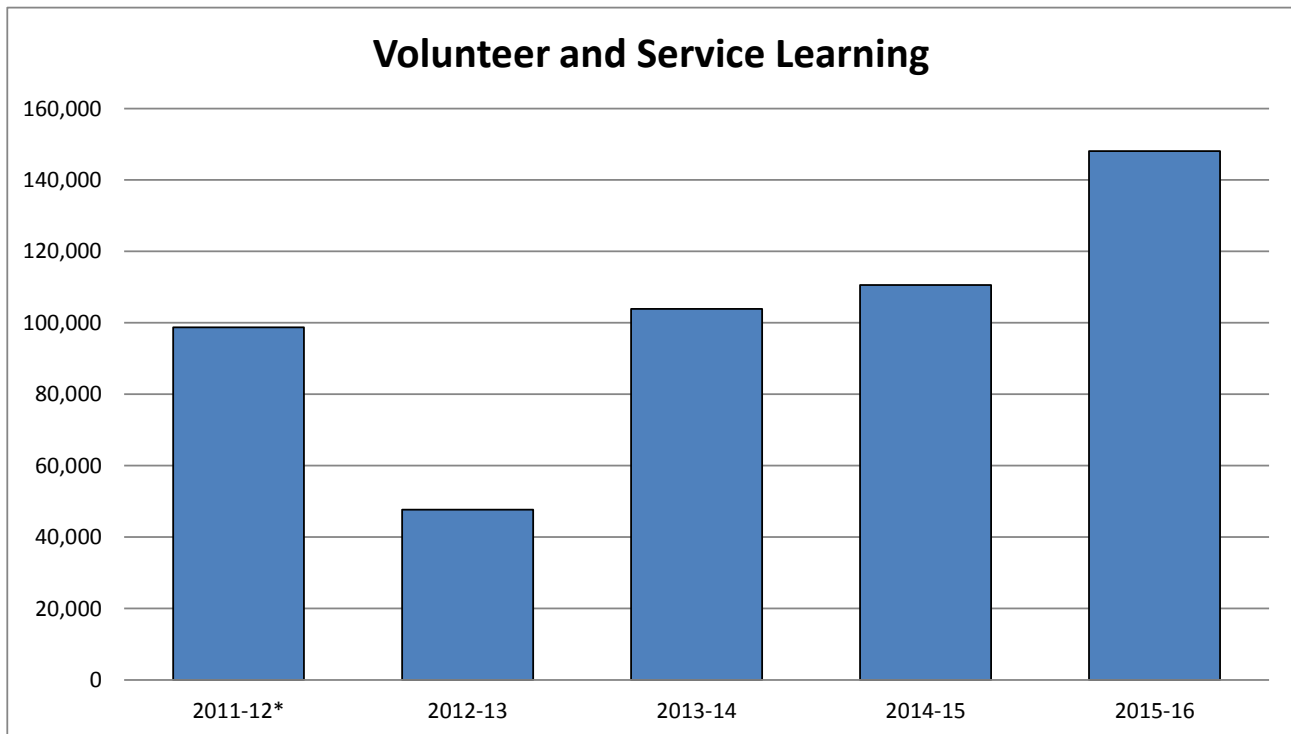

ACCREDITATIONS
UNIVERSITY OF CENTRAL OKLAHOMA

	Accreditation Agency	Unit Accredited
University	Higher Learning Commission (HLC)	UCO - All
	State Accrediting Agency (SAA)	Veterans
College of Business	Association of Collegiate Business Schools & Programs (ACBSP)	College of Business Administration
	Professional Golf Association of America (PGA)	Professional Golf Management
	Society for Human Resource Management (SHRM)	Management
College of Education and Professional Studies	Accreditation Council for Education in Nutrition and Dietetics (ACEND)	Nutrition, Dietetics, & Food Management
	American Dietetic Association (ADA)	Nutrition and Food Management
	American Speech-Language-Hearing Association (ASHA)	Speech-Language Pathology
	Commission on Accreditation of Athletic Training Education (CAATE)	Kinesiology and Health Studies
	Commission on Accreditation of Allied Health Programs (CAAHEP)	Kinesiology- Exercise Fitness Management
	Council for the Accreditation of Education Preparation (CAEP)	College of Education and Professional Studies
	National Association for the Education of Young Children (NAEYC)	Child Study Center
	National Council on Family Relations (NCFR)	Family Life Education Program
	Oklahoma Commission for Teacher Preparation (OCTP)	College of Education and Professional Studies
	SOPHE-AAHE Baccalaureate Program Approval Committee (SABPAC)	College of Education and Professional Studies
	College of Fine Arts and Design	Council for Interior Design Accreditation (CIDA)
National Association of Schools of Art and Design (NASAD)		Art & Design
National Association of Schools of Music (NASM)		Music
College of Mathematics and Science	American Board of Funeral Service Education (ABFSE)	Funeral Service
	American Chemical Society (ACS)	Chemistry
	Accreditation Board for Engineering and Technology (ABET)	Computer-Science, Engineering Physics, Biomedical Engineering
	Accreditation Commission for Education in Nursing (ACEN)	Nursing
	Commission on Collegiate Nursing Education (CCNE)	Nursing
	Oklahoma Board of Nursing (OBN)	Nursing

STATE SYSTEM
UNIVERSITY OF CENTRAL OKLAHOMA

Enrollment at Oklahoma Institutions	137
First Time Freshmen Enrollment	138
State Appropriations	139
Administrative Cost Percentages	140
Student Percentage of E&G Budget	141

STUDENT ENROLLMENT AT OKLAHOMA INSTITUTIONS

UNIVERSITY OF CENTRAL OKLAHOMA

	Fall Headcount				
	2012	2013	2014	2015	2016
OU-Main Campus	26,872	26,687	26,669	27,039	27,504
OSU-Main Campus	25,192	25,590	25,516	25,473	25,268
Total Comprehensives	52,064	52,277	52,185	52,512	52,772
UCO	17,157	17,127	16,840	16,910	16,428
ECU	4,819	4,587	4,428	4,447	4,169
NSU	8,757	8,559	8,332	8,276	8,100
NWOSU	2,299	2,312	2,171	2,135	2,220
SEOSU	4,120	3,840	3,877	3,751	3,725
SWOSU	5,169	4,995	5,014	5,122	5,322
CAMERON	6,025	5,831	5,479	5,141	4,804
LANGSTON	2,566	2,567	2,433	2,569	2,489
PANHANDLE	1,382	1,391	1,308	1,245	1,224
ROGERS ST	4,646	4,422	4,116	4,092	3,924
USAO	985	921	904	888	850
Total Regionals	57,979	56,642	54,902	54,576	53,255

	Fall FTE*				
	2012	2013	2014	2015	2016
OU-Main Campus	21,601	21,603	21,818	22,047	22,443
OSU-Main Campus	20,756	21,089	21,522	21,508	21,372
Total Comprehensives	42,357	42,692	43,340	43,555	43,815
UCO	13,006	12,881	12,777	12,795	12,525
ECU	3,746	3,713	3,588	3,635	3,391
NSU	6,706	6,567	6,379	6,376	6,221
NWOSU	1,948	1,942	1,793	1,747	1,789
SEOSU	3,258	3,047	3,098	2,963	2,914
SWOSU	4,428	4,305	4,340	4,399	4,579
CAMERON	4,368	4,205	3,970	3,842	3,635
LANGSTON	2,088	2,111	2,094	2,265	2,088
PANHANDLE	1,226	1,183	1,127	1,059	1,023
ROGERS ST	3,347	3,083	2,902	2,941	2,838
USAO	879	812	812	810	787
Total Regionals	45,174	44,061	42,880	42,832	41,790

*Excludes concurrent high school enrollments as per the definition of standards in federal reporting procedures.

FIRST TIME FRESHMEN ENROLLMENT AT OKLAHOMA INSTITUTIONS

UNIVERSITY OF CENTRAL OKLAHOMA

	Fall First Time Freshmen Enrollment*				
	2012	2013	2014	2015	2016
OU-Main Campus	4,138	4,052	4,176	4,200	4,198
OSU-Main Campus	4,289	3,872	4,057	4,177	4,156
Total Comprehensives	8,427	7,924	8,233	8,377	8,354
UCO	2,262	2,144	2,104	2,432	2,299
ECU	607	593	595	749	601
NSU	900	853	918	811	887
NWOSU	425	408	392	370	402
SEOSU	600	538	507	476	518
SWOSU	922	873	870	920	947
CAMERON	849	852	749	777	735
LANGSTON	430	619	629	688	654
PANHANDLE	298	289	226	233	248
ROGERS ST	822	743	692	714	639
USAO	187	167	170	211	209
Total Regionals	8,302	8,079	7,852	8,381	8,139

* Excludes concurrent high school enrollments as per the definition of standards in federal reporting procedures.

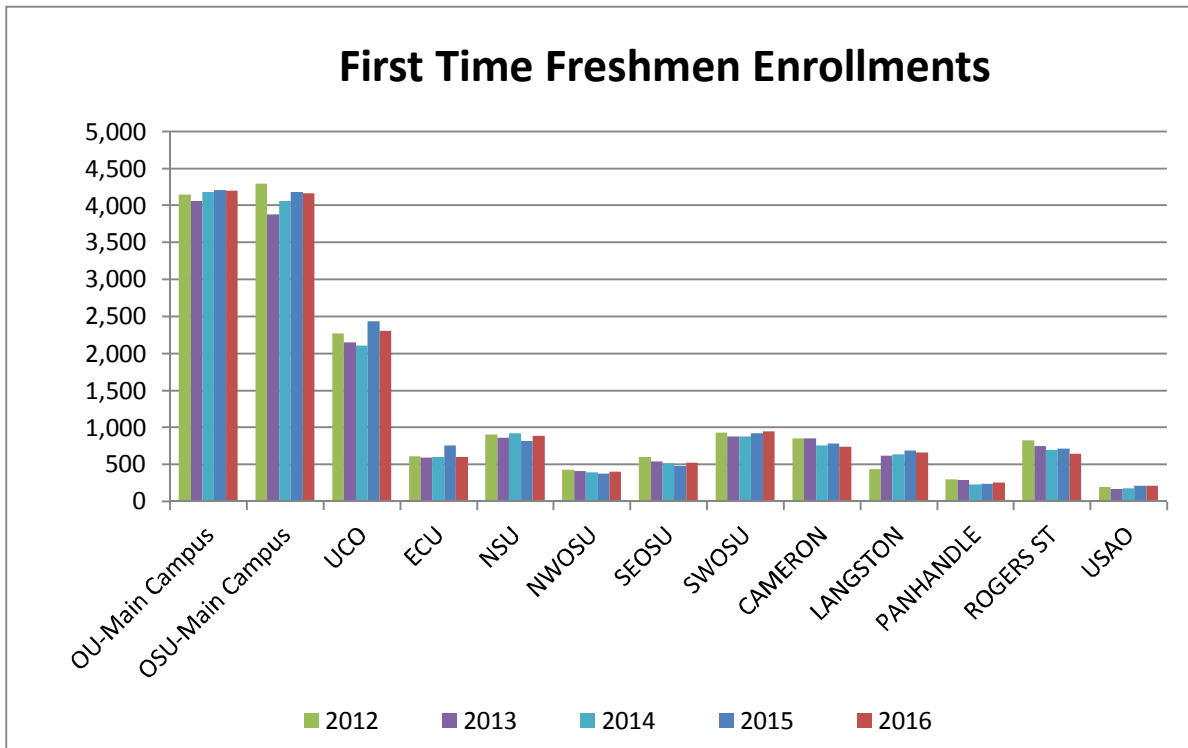

STATE APPROPRIATIONS BY INSTITUTION
UNIVERSITY OF CENTRAL OKLAHOMA

Institution	2012-13	2013-14	2014-15	2015-16	2016-17
OU-Main Campus	\$135,743,481	\$137,111,445	\$137,111,445	\$132,389,651	\$111,177,340
OSU-Main Campus	\$121,877,228	\$123,138,406	\$123,148,087	\$118,922,537	\$99,861,529
Comprehensives	\$257,620,709	\$260,249,851	\$260,259,532	\$251,312,188	\$211,038,869
UCO	\$53,166,057	\$54,009,459	\$54,069,132	\$52,241,856	\$43,840,512
ECU	\$17,575,837	\$17,803,443	\$17,803,443	\$17,219,981	\$14,366,179
NSU	\$37,076,439	\$37,393,759	\$37,427,567	\$36,110,943	\$30,285,663
NWOSU	\$10,160,268	\$10,283,434	\$10,316,862	\$9,962,978	\$8,327,515
SEOSU	\$18,844,905	\$19,008,462	\$19,039,801	\$18,435,549	\$15,400,355
SWOSU	\$22,818,575	\$23,106,794	\$23,150,811	\$22,388,554	\$18,808,117
CAMERON	\$21,887,920	\$22,053,353	\$22,056,762	\$21,329,221	\$17,880,066
LANGSTON	\$18,593,523	\$18,764,155	\$18,765,398	\$18,107,410	\$15,219,221
PANHANDLE	\$7,231,781	\$7,313,359	\$7,344,045	\$7,146,160	\$5,946,505
ROGERS ST	\$14,084,283	\$14,357,651	\$14,360,073	\$13,901,039	\$11,540,652
USAO	\$7,525,197	\$7,694,533	\$7,701,094	\$7,395,086	\$6,044,661
Four Year Institutions	\$228,964,785	\$231,788,402	\$232,034,988	\$224,238,777	\$187,659,446

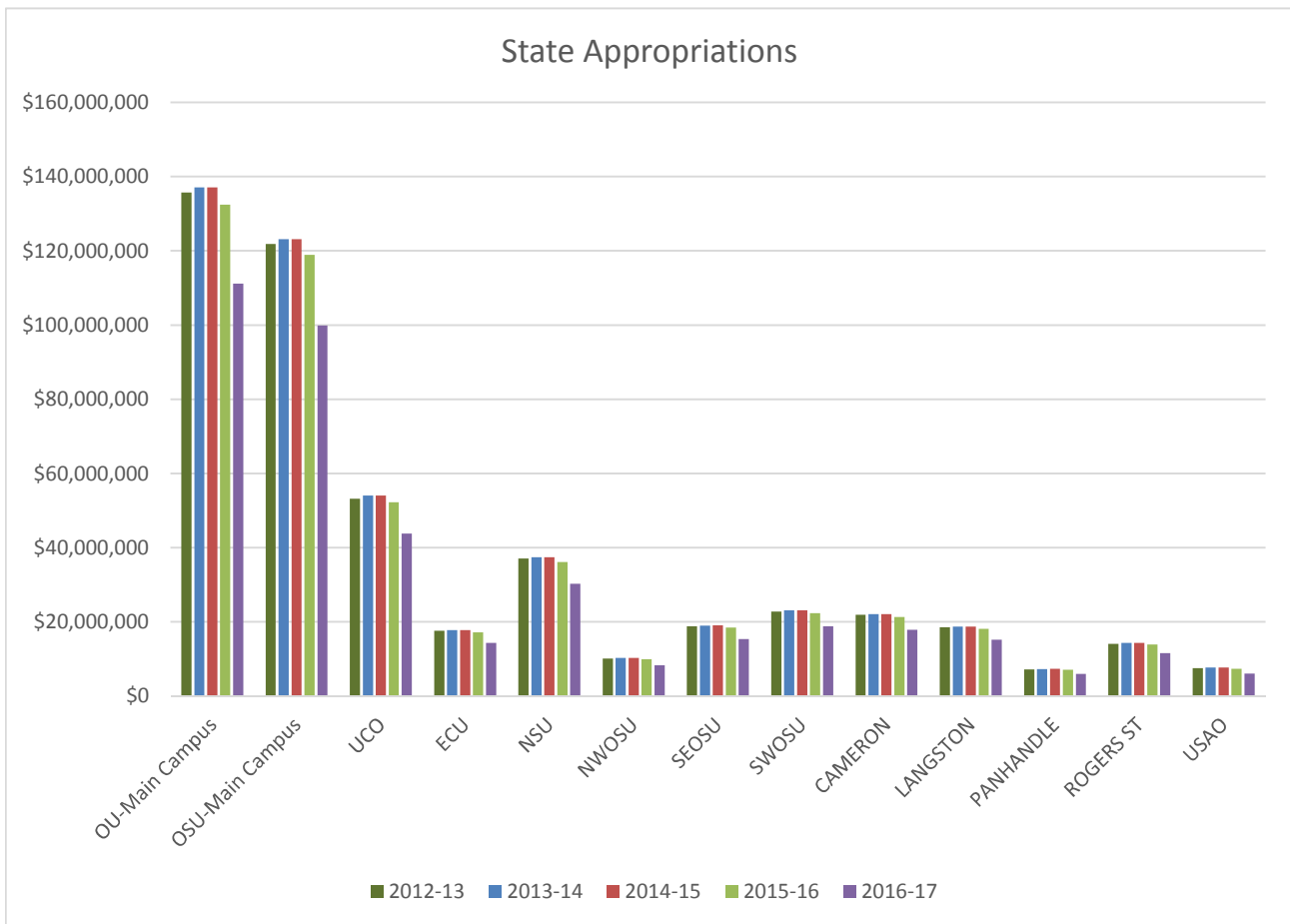

ADMINISTRATIVE COST PERCENTAGES

UNIVERSITY OF CENTRAL OKLAHOMA

Institution	Inst. Support % FY 13	Inst. Support % FY 14	Inst. Support % FY 15	Inst. Support % FY 16	Inst. Support % FY 17	FY 17* Cap
OU	4.6%	4.7%	4.6%	10.0%	10.0%	10.0%
OSU	4.6%	4.6%	4.8%	10.0%	10.0%	10.0%
UCO	7.4%	8.1%	7.4%	7.3%	7.5%	13.0%
ECU	8.7%	9.7%	9.1%	10.1%	8.5%	13.0%
NSU	8.6%	9.0%	8.4%	8.4%	8.2%	13.0%
NWOSU	6.9%	7.5%	6.7%	6.5%	6.3%	16.0%
SEOSU	7.6%	7.6%	7.7%	7.2%	7.0%	13.0%
SWOSU	7.5%	7.4%	7.6%	7.5%	7.4%	13.0%
CAMERON	9.6%	9.5%	9.3%	9.0%	9.6%	13.0%
LANGSTON	12.0%	11.9%	12.1%	14.7%	14.3%	16.0%
PANHANDLE	11.3%	12.2%	11.1%	11.4%	12.1%	16.0%
ROGERS ST	10.7%	10.4%	10.9%	11.6%	11.6%	16.0%
USAO	14.0%	14.1%	13.9%	14.4%	15.4%	16.0%

* Cap has changed over the years and is different for each tier.

Administrative Costs Percentage, FY 2017

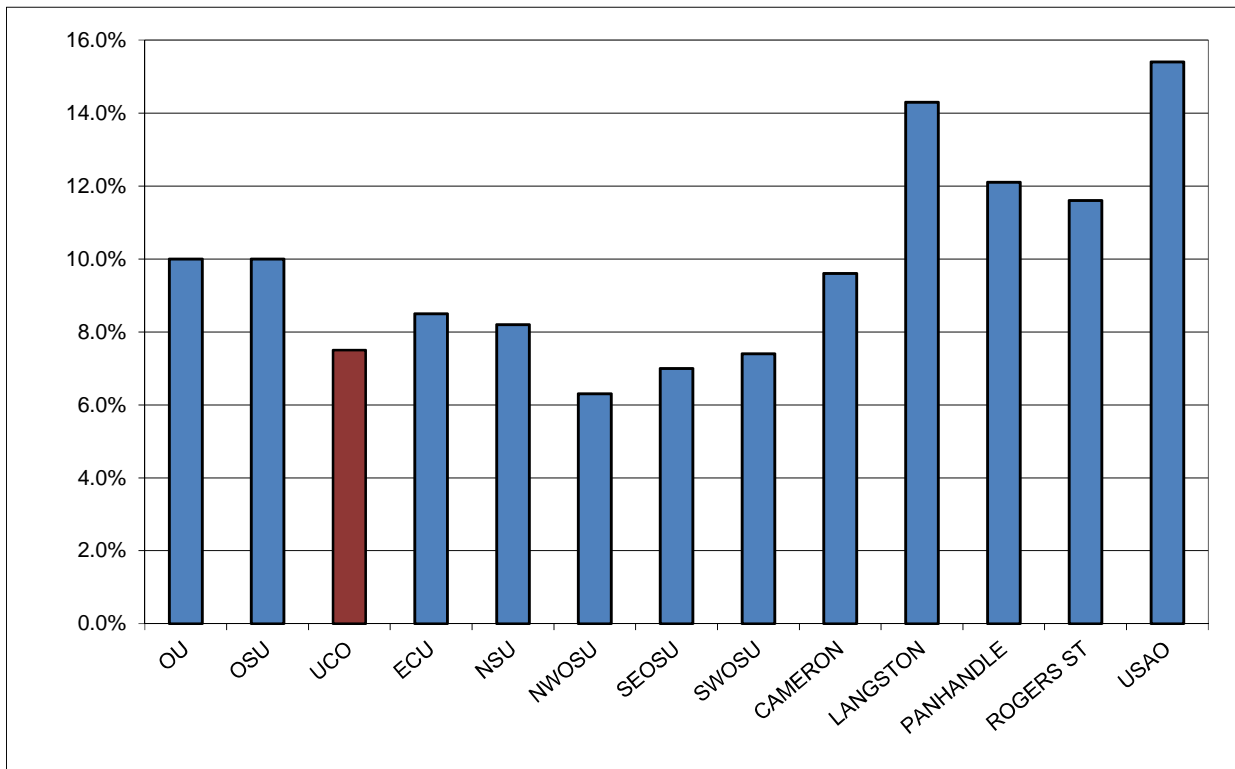

STUDENT PERCENTAGE OF E & G BUDGET

UNIVERSITY OF CENTRAL OKLAHOMA

Institution	FY 2012-13	FY 2013-14	FY 2014-15	FY 2015-16	FY 2016-17
OU	52.2%	53.9%	55.7%	58.0%	62.2%
OSU	53.0%	55.9%	56.9%	56.3%	60.3%
UCO	56.9%	56.9%	55.2%	55.1%	62.1%
ECU	43.7%	44.3%	51.2%	52.4%	64.3%
NSU	48.7%	46.9%	47.7%	47.8%	54.9%
NWOSU	52.3%	54.0%	55.1%	56.7%	61.5%
SEOSU	54.7%	56.5%	57.4%	58.5%	64.0%
SWOSU	52.5%	53.9%	53.7%	55.2%	62.4%
CAMERON	54.7%	51.8%	54.3%	55.3%	59.1%
LANGSTON	52.5%	35.9%	37.7%	42.6%	47.9%
PANHANDLE	50.0%	58.7%	57.2%	58.1%	58.7%
ROGERS ST	38.0%	48.0%	47.3%	50.6%	53.8%
USAO	58.7%	38.3%	39.5%	40.3%	45.8%

Student Percentage of Total E & G Budget, FY 2016-17

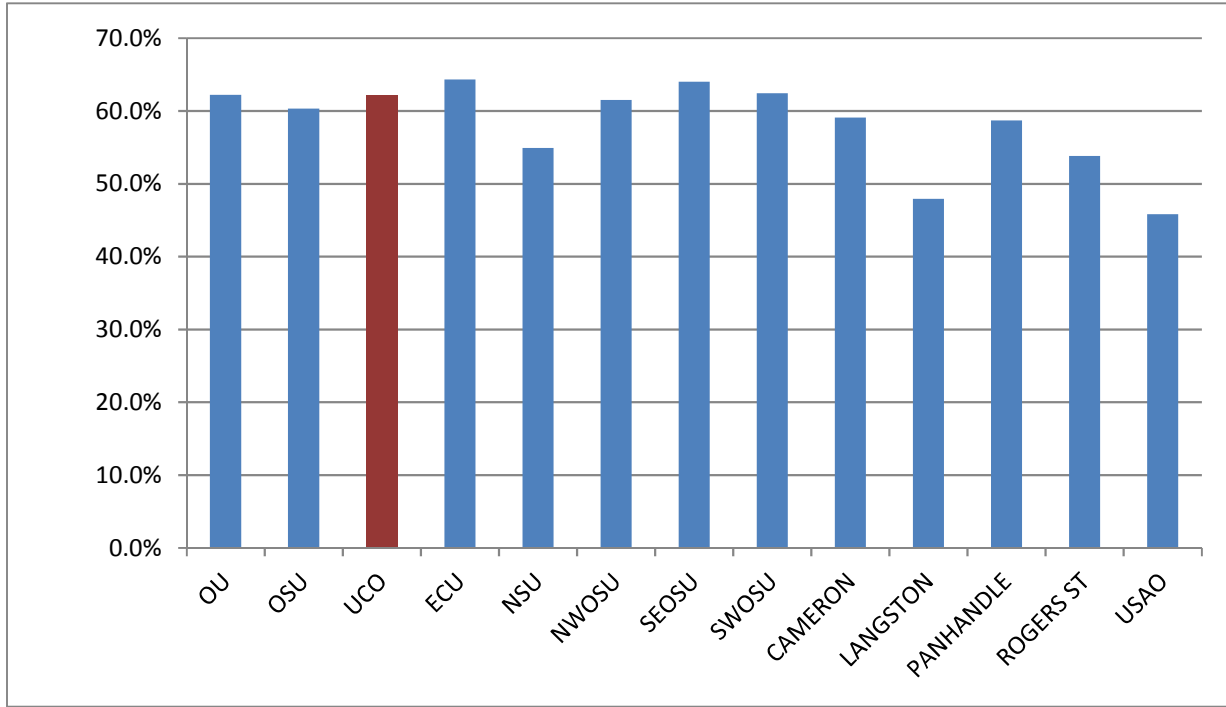

MATERIALS AND REFERENCES

UCO is required to provide a number of reports to the Federal government. Some materials or references in the UCO Factbook related to Federal information are:

IPEDS	Integrated Postsecondary Education Data System
CIP	Classification of Instructional Programs
OCR	Office of Civil Rights
NCES	National Center for Education Statistics

Similarly, the State of Oklahoma, usually through the Oklahoma State Regents for Higher Education (OSRHE), requires numerous reports. Two common references or sources are:

SRA 6	State Regents Annual reports
UDS	Unitized Data System

Other source material comes from:

ACT	American College Testing
NACUBO	National Association of College and University Business Officers
CSRDE	Consortium for Student Retention Data Exchange

DEFINITIONS

Academic Probation - Any student whose retention GPA falls below the retention requirements for a semester. Students enrolled in 30 hours or less must maintain a 1.7 cumulative GPA. Students enrolled in more than 30 hours must maintain a 2.0 cumulative GPA.

Academic Suspension - Any student who was on academic probation the previous semester who fails to raise his or her retention GPA to the required retention GPA level or to achieve a 2.00 semester GPA in regularly graded course work, not including activity or performance courses.

Budget Functional Classifications – All universities and colleges budget expenditures in accordance with the standards defined by the National Association of College and University Business Officers (NACUBO). Functional classifications are as follows:

- **Instruction** – includes expenditures for all activities that are a direct part of the instructional programs. Includes general academic programs as well as vocational-technical programs and community or continuing education.
- **Research** – includes the creation, the organization, and the application of knowledge. Does not include federal or externally funded research. That item is included in the sponsored budget, Educational and General, Part II.
- **Public Service** – includes activities to make an institution's unique resources and capabilities available as a response to a

community need or a solution to a community problem. Includes the agriculture cooperative extension services at both OSU and Langston, as well as any public broadcasting activities supported with E&G funds.

- **Academic Support** – activities that support directly one or more of the three primary functions. Library budgets are a major component of this category.
- **Student Services** – activities carried out with the objective of contributing to the emotional and physical well being of the institution’s students, as well as to their intellectual, cultural, and social development outside the context of the institution’s formal instruction program. Includes counseling and career guidance, financial aid services, student records, and student health services.
- **Institutional Support** – includes expenditures for: 1) central executive-level management and long-range institutional planning, such as the governing board, planning and programming, and legal services; 2) fiscal operations; 3) space management; 4) personnel services and records; 5) purchasing, security, storerooms; 6) faculty and staff support services not operated as auxiliary enterprises; and 7) activities concerned with community and alumni relations, including development and fund raising.
- **Physical Plant Operations** – consists of those expenditures related to operating educational facilities and grounds, including maintenance, utilities, fire protection, property insurance and similar items.
- **Scholarships and Fellowships** – are grants to students.
- **Data Processing - Academic Support** – includes computer services that provide direct support for one or more of the institution’s primary academic programs.
- **Data Processing - Institutional Support** – includes computer and data processing services that provide support for institution-wide administrative functions.

Financial Aid, Grants - includes Pell, SEOG, & State and Local Grants, as well as fee waivers.

Financial Aid, Loans - includes Perkins, Federal, & Institutional Loans.

Financial Aid, Scholarships - includes State and all other scholarships.

Financial Aid, Student Employment - includes Federal Work Study and Institutional Student Employment.

FTE, Student - calculated for Fall semester by dividing the total number of **undergraduate** credit hours produced by 15 and the total number of **graduate** credit hours by 12.

FTE, Annualized - OSRHE produces this figure by adding the total number of undergraduate credit hours produced during Summer, Fall, & Spring semesters and dividing by 30, and dividing the total number of graduate credit hours produced by 24.

Graduate Student - A student who has been formally admitted to the Graduate College and is enrolled in a Graduate Program.

Mean Age - Average age of a population.

Mode Age - The age which occurs most often in a population.

Post-Baccalaureate Student - An undergraduate student with a bachelor's degree who is taking courses for personal interest or is working on a teacher certificate.

Residual ACT Testing - ACT testing offered at UCO every week. The tests are not taken on a National Test Date. The exams are scored locally, and while they are reported to ACT, the scores are to be used only for admission to UCO.

Scholarships, Endowed - Scholarships paid with an interest amount resulting from the investment of the principle gift. The principle is always invested.

Scholarships, Pass Through - Scholarships paid to the University, which in turn pays the recipient the scholarship.

Scholarships, Spendable - Scholarships usually used for special purposes at the discretion of the Foundation.

NOTES

Because of human error, some students may have an invalid major code which cannot be assigned to a particular college or program.

Preliminary Enrollment Reports are run as of a census date established by the OSRHE. The preliminary data will vary from end-of-semester final data.

All numbers in the Factbook represent **Fall** figures, unless otherwise noted.