

# ARBAN

## EXPANSION PACK

CLASSIC EXERCISES  
ADAPTED FOR TODAY'S  
MUSICIANS

by Matt Stock

Published by University of Oklahoma Libraries  
Norman, Oklahoma  
© 2020 Matt Stock

Unless otherwise noted, content is licensed with a Creative Commons Attribution-NonCommercial-ShareAlike 4.0 International license (CC BY-NC-SA).

This work was produced, in part, from a University of Oklahoma Libraries Alternative Textbook Grant grant.

Download this book for free at <https://shareok.org/handle/11244/325292>

## Acknowledgements

Many thanks to my friends who played draft versions of this work and provided comments and encouragement: Chris Hammel, Matt Mealey, Bob Baca, Brandon Moodie and Karl Sievers. Gerald Sloan's insightful suggestions are especially appreciated.

David William Marvel's knowledge of music theory assisted greatly with proofreading the final draft, responsibility for any errors is, of course, the author's alone.

Christi Wans created the perfect cover.

Jacob Larson's influence is gratefully felt each time I play or think about the trumpet.

## Introduction

First published circa 1859 Jean-Baptiste Arban's *Grande méthode complète pour cornet à pistons et de saxhorn* is an integral part of the practice routines of trumpeters around the globe. The First Studies, which stress an even tone and attack in the middle register are among the most frequently assigned exercises in our studies. This book expands on Arban's work by presenting these exercises in tonal patterns that we frequently encounter in music of the twentieth and twenty-first centuries.

Although the initial inspiration for this project was second-hand accounts that several of William Adam's well-known students practice Arban's exercises in various modalities, I make no claim that these variations are the exercises they do. These are simply my own application of the same concept.

Courtesy accidentals have been deliberately omitted. While they may help with the initial reading of an exercise, in my own practice I came to realize that there are more benefits in learning to truly hear the pattern rather than relying on courtesy accidentals to remind me which valve to push.

At first glance this may seem to be an overwhelming amount of material. Please remember that there are only two whole-tone and three diminished scales. Once their sound is learned it is simply a matter of applying the new sound to the familiar exercise. It is advisable to play the original version of an exercise as well as the alteration to serve as a reference point for tone quality, articulation, and fluency.

# Frequently Used Scales

C Whole Tone

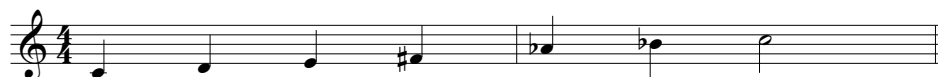

C Whole/Half Diminished

C Half/Whole Diminished

F Whole Tone

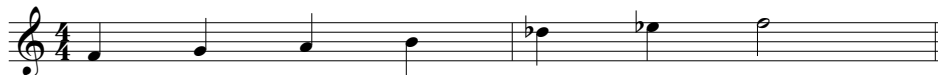

F Whole/Half Diminished

F Half/Whole Diminished

11 Relative Minor

11 Whole Tone

11 Whole-half diminished

11 Half-Whole Diminished

13 Whole Tone

13 Whole Half Diminished

14 Whole-Half Diminished

Exercise 14, Whole-Half Diminished, is presented in 4/4 time with a key signature of two flats (B-flat and E-flat). The exercise consists of three staves of music. The first staff contains the first four measures, the second staff contains the next four measures, and the third staff contains the final four measures, ending with a double bar line. The notes are: G2, A2, B-flat2, C3, D3, E-flat3, F3, G3, A3, B-flat3, C4, D4, E-flat4, F4, G4, A4, B-flat4, C5, D5, E-flat5, F5, G5, A5, B-flat5, C6, D6, E-flat6, F6, G6, A6, B-flat6, C7, D7, E-flat7, F7, G7, A7, B-flat7, C8, D8, E-flat8, F8, G8, A8, B-flat8, C9, D9, E-flat9, F9, G9, A9, B-flat9, C10, D10, E-flat10, F10, G10, A10, B-flat10, C11, D11, E-flat11, F11, G11, A11, B-flat11, C12, D12, E-flat12, F12, G12, A12, B-flat12, C13, D13, E-flat13, F13, G13, A13, B-flat13, C14, D14, E-flat14, F14, G14, A14, B-flat14, C15, D15, E-flat15, F15, G15, A15, B-flat15, C16, D16, E-flat16, F16, G16, A16, B-flat16, C17, D17, E-flat17, F17, G17, A17, B-flat17, C18, D18, E-flat18, F18, G18, A18, B-flat18, C19, D19, E-flat19, F19, G19, A19, B-flat19, C20, D20, E-flat20, F20, G20, A20, B-flat20, C21, D21, E-flat21, F21, G21, A21, B-flat21, C22, D22, E-flat22, F22, G22, A22, B-flat22, C23, D23, E-flat23, F23, G23, A23, B-flat23, C24, D24, E-flat24, F24, G24, A24, B-flat24, C25, D25, E-flat25, F25, G25, A25, B-flat25, C26, D26, E-flat26, F26, G26, A26, B-flat26, C27, D27, E-flat27, F27, G27, A27, B-flat27, C28, D28, E-flat28, F28, G28, A28, B-flat28, C29, D29, E-flat29, F29, G29, A29, B-flat29, C30, D30, E-flat30, F30, G30, A30, B-flat30, C31, D31, E-flat31, F31, G31, A31, B-flat31, C32, D32, E-flat32, F32, G32, A32, B-flat32, C33, D33, E-flat33, F33, G33, A33, B-flat33, C34, D34, E-flat34, F34, G34, A34, B-flat34, C35, D35, E-flat35, F35, G35, A35, B-flat35, C36, D36, E-flat36, F36, G36, A36, B-flat36, C37, D37, E-flat37, F37, G37, A37, B-flat37, C38, D38, E-flat38, F38, G38, A38, B-flat38, C39, D39, E-flat39, F39, G39, A39, B-flat39, C40, D40, E-flat40, F40, G40, A40, B-flat40, C41, D41, E-flat41, F41, G41, A41, B-flat41, C42, D42, E-flat42, F42, G42, A42, B-flat42, C43, D43, E-flat43, F43, G43, A43, B-flat43, C44, D44, E-flat44, F44, G44, A44, B-flat44, C45, D45, E-flat45, F45, G45, A45, B-flat45, C46, D46, E-flat46, F46, G46, A46, B-flat46, C47, D47, E-flat47, F47, G47, A47, B-flat47, C48, D48, E-flat48, F48, G48, A48, B-flat48, C49, D49, E-flat49, F49, G49, A49, B-flat49, C50, D50, E-flat50, F50, G50, A50, B-flat50, C51, D51, E-flat51, F51, G51, A51, B-flat51, C52, D52, E-flat52, F52, G52, A52, B-flat52, C53, D53, E-flat53, F53, G53, A53, B-flat53, C54, D54, E-flat54, F54, G54, A54, B-flat54, C55, D55, E-flat55, F55, G55, A55, B-flat55, C56, D56, E-flat56, F56, G56, A56, B-flat56, C57, D57, E-flat57, F57, G57, A57, B-flat57, C58, D58, E-flat58, F58, G58, A58, B-flat58, C59, D59, E-flat59, F59, G59, A59, B-flat59, C60, D60, E-flat60, F60, G60, A60, B-flat60, C61, D61, E-flat61, F61, G61, A61, B-flat61, C62, D62, E-flat62, F62, G62, A62, B-flat62, C63, D63, E-flat63, F63, G63, A63, B-flat63, C64, D64, E-flat64, F64, G64, A64, B-flat64, C65, D65, E-flat65, F65, G65, A65, B-flat65, C66, D66, E-flat66, F66, G66, A66, B-flat66, C67, D67, E-flat67, F67, G67, A67, B-flat67, C68, D68, E-flat68, F68, G68, A68, B-flat68, C69, D69, E-flat69, F69, G69, A69, B-flat69, C70, D70, E-flat70, F70, G70, A70, B-flat70, C71, D71, E-flat71, F71, G71, A71, B-flat71, C72, D72, E-flat72, F72, G72, A72, B-flat72, C73, D73, E-flat73, F73, G73, A73, B-flat73, C74, D74, E-flat74, F74, G74, A74, B-flat74, C75, D75, E-flat75, F75, G75, A75, B-flat75, C76, D76, E-flat76, F76, G76, A76, B-flat76, C77, D77, E-flat77, F77, G77, A77, B-flat77, C78, D78, E-flat78, F78, G78, A78, B-flat78, C79, D79, E-flat79, F79, G79, A79, B-flat79, C80, D80, E-flat80, F80, G80, A80, B-flat80, C81, D81, E-flat81, F81, G81, A81, B-flat81, C82, D82, E-flat82, F82, G82, A82, B-flat82, C83, D83, E-flat83, F83, G83, A83, B-flat83, C84, D84, E-flat84, F84, G84, A84, B-flat84, C85, D85, E-flat85, F85, G85, A85, B-flat85, C86, D86, E-flat86, F86, G86, A86, B-flat86, C87, D87, E-flat87, F87, G87, A87, B-flat87, C88, D88, E-flat88, F88, G88, A88, B-flat88, C89, D89, E-flat89, F89, G89, A89, B-flat89, C90, D90, E-flat90, F90, G90, A90, B-flat90, C91, D91, E-flat91, F91, G91, A91, B-flat91, C92, D92, E-flat92, F92, G92, A92, B-flat92, C93, D93, E-flat93, F93, G93, A93, B-flat93, C94, D94, E-flat94, F94, G94, A94, B-flat94, C95, D95, E-flat95, F95, G95, A95, B-flat95, C96, D96, E-flat96, F96, G96, A96, B-flat96, C97, D97, E-flat97, F97, G97, A97, B-flat97, C98, D98, E-flat98, F98, G98, A98, B-flat98, C99, D99, E-flat99, F99, G99, A99, B-flat99, C100, D100, E-flat100, F100, G100, A100, B-flat100, C101, D101, E-flat101, F101, G101, A101, B-flat101, C102, D102, E-flat102, F102, G102, A102, B-flat102, C103, D103, E-flat103, F103, G103, A103, B-flat103, C104, D104, E-flat104, F104, G104, A104, B-flat104, C105, D105, E-flat105, F105, G105, A105, B-flat105, C106, D106, E-flat106, F106, G106, A106, B-flat106, C107, D107, E-flat107, F107, G107, A107, B-flat107, C108, D108, E-flat108, F108, G108, A108, B-flat108, C109, D109, E-flat109, F109, G109, A109, B-flat109, C110, D110, E-flat110, F110, G110, A110, B-flat110, C111, D111, E-flat111, F111, G111, A111, B-flat111, C112, D112, E-flat112, F112, G112, A112, B-flat112, C113, D113, E-flat113, F113, G113, A113, B-flat113, C114, D114, E-flat114, F114, G114, A114, B-flat114, C115, D115, E-flat115, F115, G115, A115, B-flat115, C116, D116, E-flat116, F116, G116, A116, B-flat116, C117, D117, E-flat117, F117, G117, A117, B-flat117, C118, D118, E-flat118, F118, G118, A118, B-flat118, C119, D119, E-flat119, F119, G119, A119, B-flat119, C120, D120, E-flat120, F120, G120, A120, B-flat120, C121, D121, E-flat121, F121, G121, A121, B-flat121, C122, D122, E-flat122, F122, G122, A122, B-flat122, C123, D123, E-flat123, F123, G123, A123, B-flat123, C124, D124, E-flat124, F124, G124, A124, B-flat124, C125, D125, E-flat125, F125, G125, A125, B-flat125, C126, D126, E-flat126, F126, G126, A126, B-flat126, C127, D127, E-flat127, F127, G127, A127, B-flat127, C128, D128, E-flat128, F128, G128, A128, B-flat128, C129, D129, E-flat129, F129, G129, A129, B-flat129, C130, D130, E-flat130, F130, G130, A130, B-flat130, C131, D131, E-flat131, F131, G131, A131, B-flat131, C132, D132, E-flat132, F132, G132, A132, B-flat132, C133, D133, E-flat133, F133, G133, A133, B-flat133, C134, D134, E-flat134, F134, G134, A134, B-flat134, C135, D135, E-flat135, F135, G135, A135, B-flat135, C136, D136, E-flat136, F136, G136, A136, B-flat136, C137, D137, E-flat137, F137, G137, A137, B-flat137, C138, D138, E-flat138, F138, G138, A138, B-flat138, C139, D139, E-flat139, F139, G139, A139, B-flat139, C140, D140, E-flat140, F140, G140, A140, B-flat140, C141, D141, E-flat141, F141, G141, A141, B-flat141, C142, D142, E-flat142, F142, G142, A142, B-flat142, C143, D143, E-flat143, F143, G143, A143, B-flat143, C144, D144, E-flat144, F144, G144, A144, B-flat144, C145, D145, E-flat145, F145, G145, A145, B-flat145, C146, D146, E-flat146, F146, G146, A146, B-flat146, C147, D147, E-flat147, F147, G147, A147, B-flat147, C148, D148, E-flat148, F148, G148, A148, B-flat148, C149, D149, E-flat149, F149, G149, A149, B-flat149, C150, D150, E-flat150, F150, G150, A150, B-flat150, C151, D151, E-flat151, F151, G151, A151, B-flat151, C152, D152, E-flat152, F152, G152, A152, B-flat152, C153, D153, E-flat153, F153, G153, A153, B-flat153, C154, D154, E-flat154, F154, G154, A154, B-flat154, C155, D155, E-flat155, F155, G155, A155, B-flat155, C156, D156, E-flat156, F156, G156, A156, B-flat156, C157, D157, E-flat157, F157, G157, A157, B-flat157, C158, D158, E-flat158, F158, G158, A158, B-flat158, C159, D159, E-flat159, F159, G159, A159, B-flat159, C160, D160, E-flat160, F160, G160, A160, B-flat160, C161, D161, E-flat161, F161, G161, A161, B-flat161, C162, D162, E-flat162, F162, G162, A162, B-flat162, C163, D163, E-flat163, F163, G163, A163, B-flat163, C164, D164, E-flat164, F164, G164, A164, B-flat164, C165, D165, E-flat165, F165, G165, A165, B-flat165, C166, D166, E-flat166, F166, G166, A166, B-flat166, C167, D167, E-flat167, F167, G167, A167, B-flat167, C168, D168, E-flat168, F168, G168, A168, B-flat168, C169, D169, E-flat169, F169, G169, A169, B-flat169, C170, D170, E-flat170, F170, G170, A170, B-flat170, C171, D171, E-flat171, F171, G171, A171, B-flat171, C172, D172, E-flat172, F172, G172, A172, B-flat172, C173, D173, E-flat173, F173, G173, A173, B-flat173, C174, D174, E-flat174, F174, G174, A174, B-flat174, C175, D175, E-flat175, F175, G175, A175, B-flat175, C176, D176, E-flat176, F176, G176, A176, B-flat176, C177, D177, E-flat177, F177, G177, A177, B-flat177, C178, D178, E-flat178, F178, G178, A178, B-flat178, C179, D179, E-flat179, F179, G179, A179, B-flat179, C180, D180, E-flat180, F180, G180, A180, B-flat180, C181, D181, E-flat181, F181, G181, A181, B-flat181, C182, D182, E-flat182, F182, G182, A182, B-flat182, C183, D183, E-flat183, F183, G183, A183, B-flat183, C184, D184, E-flat184, F184, G184, A184, B-flat184, C185, D185, E-flat185, F185, G185, A185, B-flat185, C186, D186, E-flat186, F186, G186, A186, B-flat186, C187, D187, E-flat187, F187, G187, A187, B-flat187, C188, D188, E-flat188, F188, G188, A188, B-flat188, C189, D189, E-flat189, F189, G189, A189, B-flat189, C190, D190, E-flat190, F190, G190, A190, B-flat190, C191, D191, E-flat191, F191, G191, A191, B-flat191, C192, D192, E-flat192, F192, G192, A192, B-flat192, C193, D193, E-flat193, F193, G193, A193, B-flat193, C194, D194, E-flat194, F194, G194, A194, B-flat194, C195, D195, E-flat195, F195, G195, A195, B-flat195, C196, D196, E-flat196, F196, G196, A196, B-flat196, C197, D197, E-flat197, F197, G197, A197, B-flat197, C198, D198, E-flat198, F198, G198, A198, B-flat198, C199, D199, E-flat199, F199, G199, A199, B-flat199, C200, D200, E-flat200, F200, G200, A200, B-flat200, C201, D201, E-flat201, F201, G201, A201, B-flat201, C202, D202, E-flat202, F202, G202, A202, B-flat202, C203, D203, E-flat203, F203, G203, A203, B-flat203, C204, D204, E-flat204, F204, G204, A204, B-flat204, C205, D205, E-flat205, F205, G205, A205, B-flat205, C206, D206, E-flat206, F206, G206, A206, B-flat206, C207, D207, E-flat207, F207, G207, A207, B-flat207, C208, D208, E-flat208, F208, G208, A208, B-flat208, C209, D209, E-flat209, F209, G209, A209, B-flat209, C210, D210, E-flat210, F210, G210, A210, B-flat210, C211, D211, E-flat211, F211, G211, A211, B-flat211, C212, D212, E-flat212, F212, G212, A212, B-flat212, C213, D213, E-flat213, F213, G213, A213, B-flat213, C214, D214, E-flat214, F214, G214, A214, B-flat214, C215, D215, E-flat215, F215, G215, A215, B-flat215, C216, D216, E-flat216, F216, G216, A216, B-flat216, C217, D217, E-flat217, F217, G217, A217, B-flat217, C218, D218, E-flat218, F218, G218, A218, B-flat218, C219, D219, E-flat219, F219, G219, A219, B-flat219, C220, D220, E-flat220, F220, G220, A220, B-flat220, C221, D221, E-flat221, F221, G221, A221, B-flat221, C222, D222, E-flat222, F222, G222, A222, B-flat222, C223, D223, E-flat223, F223, G223, A223, B-flat223, C224, D224, E-flat224, F224, G224, A224, B-flat224, C225, D225, E-flat225, F225, G225, A225, B-flat225, C226, D226, E-flat226, F226, G226, A226, B-flat226, C227, D227, E-flat227, F227, G227, A227, B-flat227, C228, D228, E-flat228, F228, G228, A228, B-flat228, C229, D229, E-flat229, F229, G229, A229, B-flat229, C230, D230, E-flat230, F230, G230, A230, B-flat230, C231, D231, E-flat231, F231, G231, A231, B-flat231, C232, D232, E-flat232, F232, G232, A232, B-flat232, C233, D233, E-flat233, F233, G233, A233, B-flat233, C234, D234, E-flat234, F234, G234, A234, B-flat234, C235, D235, E-flat235, F235, G235, A235, B-flat235, C236, D236, E-flat236, F236, G236, A236, B-flat236, C237, D237, E-flat237, F237, G237, A237, B-flat237, C238, D238, E-flat238, F238, G238, A238, B-flat238, C239, D239, E-flat239, F239, G239, A239, B-flat239, C240, D240, E-flat240, F240, G240, A240, B-flat240, C241, D241, E-flat241, F241, G241, A241, B-flat241, C242, D242, E-flat242, F242, G242, A242, B-flat242, C243, D243, E-flat243, F243, G243, A243, B-flat243, C244, D244, E-flat244, F244, G244, A244, B-flat244, C245, D245, E-flat245, F245, G245, A245, B-flat245, C246, D246, E-flat246, F246, G246, A246, B-flat246, C247, D247, E-flat247, F247, G247, A247, B-flat247, C248, D248, E-flat248, F248, G248, A248, B-flat248, C249, D249, E-flat249, F249, G249, A249, B-flat249, C250, D250, E-flat250, F250, G250, A250, B-flat250, C251, D251, E-flat251, F251, G251, A251, B-flat251, C252, D252, E-flat252, F252, G252, A252, B-flat252, C253, D253, E-flat253, F253, G253, A253, B-flat253, C254, D254, E-flat254, F254, G254, A254, B-flat254, C255, D255, E-flat255, F255, G255, A255, B-flat255, C256, D256, E-flat256, F256, G256, A256, B-flat256, C257, D257, E-flat257, F257, G257, A257, B-flat257, C258, D258, E-flat258, F258, G258, A258, B-flat258, C259, D259, E-flat259, F259, G259, A259, B-flat259, C260, D260, E-flat260, F260, G260, A260, B-flat260, C261, D261, E-flat261, F261, G261, A261, B-flat261, C262, D262, E-flat262, F262, G262, A262, B-flat262, C263, D263, E-flat263, F263, G263, A263, B-flat263, C264, D264, E-flat264, F264, G264, A264, B-flat264, C265, D265, E-flat265, F265, G265, A265, B-flat265, C266, D266, E-flat266, F266, G266, A266, B-flat266, C267, D267, E-flat267, F267, G267, A267, B-flat267, C268, D268, E-flat268, F268, G268, A268, B-flat268, C269, D269, E-flat269, F269, G269, A269, B-flat269, C270, D270, E-flat270, F270, G270, A270, B-flat270, C271, D271, E-flat271, F271, G271, A271, B-flat271, C272, D272, E-flat272, F272, G272, A272, B-flat272, C273, D273, E-flat273, F273, G273, A273, B-flat273, C274, D274, E-flat274, F274, G274, A274, B-flat274, C275, D275, E-flat275, F275, G275, A275, B-flat275, C276, D276, E-flat276, F276, G276, A276, B-flat276, C277, D277, E-flat277, F277, G277, A277, B-flat277, C278, D278, E-flat278, F278, G278, A278, B-flat278, C279, D279, E-flat279, F279, G279, A279, B-flat279, C280, D280, E-flat280, F280, G280, A280, B-flat280, C281, D281, E-flat281, F281, G281, A281, B-flat281, C282, D282, E-flat282, F282, G282, A282, B-flat282, C283, D283, E-flat283, F283, G283, A283, B-flat283, C284, D284, E-flat284, F284, G284, A284, B-flat284, C285, D285, E-flat285, F285, G285, A285, B-flat285, C286, D286, E-flat286, F286, G286, A286, B-flat286, C287, D287, E-flat287, F287, G287, A287, B-flat287, C288, D288, E-flat288, F288, G288, A288, B-flat288, C289, D289, E-flat289, F289, G289, A289, B-flat289, C290, D290, E-flat290, F290, G290, A290, B-flat290, C291, D291, E-flat291, F291, G291, A291, B-flat291, C292, D292, E-flat292, F292, G292, A292, B-flat292, C293, D293, E-flat293, F293, G293, A293, B-flat293, C294, D294, E-flat294, F294, G294, A294, B-flat294, C295, D295, E-flat295, F295, G295, A295, B-flat295, C296, D296, E-flat296, F296, G296, A296, B-flat296, C297, D297, E-flat297, F297, G297, A297, B-flat297, C298, D298, E-flat298, F298, G298, A298, B-flat298, C299, D299, E-flat299, F299, G299, A299, B-flat299, C300, D300, E-flat300, F300, G300, A300, B-flat300, C301, D301, E-flat301, F301, G301, A301, B-flat301, C302, D302, E-flat302, F302, G302, A302, B-flat302, C303, D303, E-flat303, F303, G303, A303, B-flat303, C304, D304, E-flat304, F304, G304, A304, B-flat304, C305, D305, E-flat305, F305, G305, A305, B-flat305, C306, D306, E-flat306, F306, G306, A306, B-flat306, C307, D307, E-flat307, F307, G307, A307, B-flat307, C308, D308, E-flat308, F308, G308, A308, B-flat308, C309, D309, E-flat309, F309, G309, A309, B-flat309, C310, D310, E-flat310, F310, G310, A310, B-flat310, C311, D311, E-flat311, F311, G311, A311, B-flat311, C312, D312, E-flat312, F312, G312, A312, B-flat312, C313, D313, E-flat313, F313, G313, A313, B-flat313, C314, D314, E-flat314, F314, G314, A314, B-flat314, C315, D315, E-flat315, F315, G315, A315, B-flat315, C316, D316, E-flat316, F316, G316, A316, B-flat316, C317, D317, E-flat317, F317, G317, A317, B-flat317, C318, D318, E-flat318, F318, G318, A318, B-flat318, C319, D319, E-flat319, F319, G319, A319, B-flat319, C320, D320, E-flat320, F320, G320, A320, B-flat320, C321, D321, E-flat321, F321, G321, A321, B-flat321, C322, D322, E-flat322, F322, G322, A322, B-flat322, C323, D323, E-flat323, F323, G323, A323, B-flat323, C324, D324, E-flat324, F324, G324, A324, B-flat324, C325, D325, E-flat325, F325, G325, A325, B-flat325, C326, D326, E-flat326, F326, G326, A326, B-flat326, C327, D327, E-flat327, F327, G327, A327, B-flat327, C328, D328, E-flat328, F328, G328, A328, B-flat328, C329, D329, E-flat329, F329, G329, A329, B-flat329, C330, D330, E-flat330, F330, G330, A330, B-flat330, C331, D331, E-flat331, F331, G331, A331, B-flat331, C332, D332, E-flat332, F332, G332, A332, B-flat332, C333, D333, E-flat333, F333, G333, A333, B-flat333, C334, D334, E-flat334, F334, G334, A334, B-flat334, C335, D335, E-flat335, F335, G335, A335, B-flat335, C336, D336, E-flat336, F336, G336, A336, B-flat336, C337, D337, E-flat337, F337, G337, A337, B-flat337, C338, D338, E-flat338, F338, G338, A338, B-flat338, C339, D339, E-flat339, F339, G339, A339, B-flat339, C340, D340, E-flat340, F340, G340, A340, B-flat340, C341, D341, E-flat341, F341, G341, A341, B-flat341, C342, D342, E-flat342, F342, G342, A342, B-flat342, C343, D343, E-flat343, F343, G343, A343, B-flat343, C344, D344, E-flat344, F344, G344, A344, B-flat344, C345, D345, E-flat345, F345, G345, A345, B-flat345, C346, D346, E-flat346, F346, G346, A346, B-flat346, C347, D347, E-flat347, F347, G347, A347, B-flat347, C348, D348, E-flat348, F348, G348, A348, B-flat348, C349, D349, E-flat349, F349, G349, A349, B-flat349, C350, D350, E-flat350, F350, G350, A350, B-flat350, C351, D351, E-flat351, F351, G351, A351, B-flat351, C352, D352, E-flat352, F

15 Whole Tone

15 Whole Half Diminished

15 Half Whole Diminished

16 Relative Minor

16 Whole tone

16 Whole half diminished

16 Half-whole diminished

17 Relative Minor

17 Whole Tone

17 Whole Half Diminished

17 Half Whole Diminished

18 Relative Minor

18 Whole tone

18 Whole Half Diminished

18 Half Whole Diminished

19 Relative Minor

19 Whole Tone

19 Whole Half Diminished

19 Half Whole Diminished

20 Whole-Half Diminished

21 Relative Minor

21 Whole Tone

21 Whole Half Diminished

21 Half Whole Diminished

22 Relative Minor

22 Whole Tone

22 Whole Half Diminished

22 Half Whole Diminished

23 Relative Minor

24 Half Whole Diminished

24 Chromatic

25 Relative Minor

The exercise consists of four staves of music in 4/4 time with a key signature of one sharp (F#). The first staff contains a sequence of eighth notes: F#4, G4, A4, B4, C5, B4, A4, G4, F#4, E4, D4, C4, B3, A3, G3, F#3. The second staff contains a sequence of quarter notes: F#4, G4, A4, B4, C5, B4, A4, G4, F#4, E4, D4, C4, B3, A3, G3, F#3. The third staff contains a sequence of quarter notes: F#4, G4, A4, B4, C5, B4, A4, G4, F#4, E4, D4, C4, B3, A3, G3, F#3. The fourth staff contains a sequence of quarter notes: F#4, G4, A4, B4, C5, B4, A4, G4, F#4, E4, D4, C4, B3, A3, G3, F#3.

25 Whole Tone

The exercise consists of four staves of music in 4/4 time with a key signature of one flat (Bb). The first staff contains a sequence of eighth notes: Bb4, C5, D5, Eb5, F5, Eb5, D5, C5, Bb4, Ab4, G4, F4, Eb4, D4, C4, Bb3. The second staff contains a sequence of quarter notes: Bb4, C5, D5, Eb5, F5, Eb5, D5, C5, Bb4, Ab4, G4, F4, Eb4, D4, C4, Bb3. The third staff contains a sequence of quarter notes: Bb4, C5, D5, Eb5, F5, Eb5, D5, C5, Bb4, Ab4, G4, F4, Eb4, D4, C4, Bb3. The fourth staff contains a sequence of quarter notes: Bb4, C5, D5, Eb5, F5, Eb5, D5, C5, Bb4, Ab4, G4, F4, Eb4, D4, C4, Bb3.

25 Whole Half Diminished

25 Half Whole Diminished

26 Relative Minor

26 Whole Tone

26 Whole-Half Diminished

26 Half-Whole Diminished

27 Relative Minor

27 Whole Tone

27 Whole-half diminished

27 Half-whole diminished

28 Half Whole Diminished

29 Relative Minor

29 Whole Tone

29 Whole Half Diminished

29 Half Whole Diminished

30 Relative Minor

30 Whole Tone

30 Whole Half Diminished

30 Half Whole Diminished

31 Relative Minor

31 Whole Tone

31 Whole Half Diminished

31 Half Whole Diminished

32 Relative Minor

32 Whole Tone

32 Whole-Half Diminished

32 Half-Whole Diminished

33 Relative Minor

33 Whole Tone

33 Whole Half Diminished

33 Half Whole Diminished

34 Relative Minor

34 Whole Tone

34 Whole-Half Diminished

34 Half-Whole Diminished

35 Relative Minor

35 Whole Tone

35 Whole-Half Diminished

35 Half-Whole Diminished

36 Relative Minor

36 Whole Tone

36 Whole-Half Diminished

36 Half-Whole Diminished

37 Relative Minor

37 Whole Tone

37 Whole-Half Diminished

37 Half-Whole Diminished

38 Relative Minor

38 Whole Tone

38 Whole Half Diminished

38 Half Whole Diminished

39 Relative Minor

39 Whole Tone

39 Whole Half Diminished

39 Half Whole Diminished

40 Relative Minor

40 Whole Tone

40 Whole Half Diminished

40 Half Whole Diminished

41 Relative Minor

41 Whole Tone

41 Whole Half Diminished

41 Half Whole Diminished

42 Relative Minor

42 Whole Tone

42 Whole Half Diminished

42 Half Whole Diminished

43 Relative Minor

43 Whole Tone

43 Whole Half Diminished

43 Half Whole Diminished

44 Relative Minor

44 Whole Tone

44 Whole Half Diminished

44 Half Whole Diminished

45 Relative Minor

45 Whole Tone

45 Half Whole Diminished

## A Final Challenge – Twelve Tone Rows

By using all pitches of the chromatic scale before any pitch is repeated twelve-tone or serial music avoids creating a stable tonal center as we have grown accustomed to hearing when we play. Looking more closely at a row we frequently see groups of three or four notes in a now familiar pattern. As an example, consider the Alban Berg Violin Concerto.

Notes one through three form a minor triad. Notes three to six are a dominant seventh chord. Pitches six to eight are an augmented triad and seven to nine are a major triad. Finally, nine through 12 make a whole tone scale. Before playing for the first time it is advisable to spend a few moments scanning the exercise for these familiar patterns.

As a final challenge four exercises based on the tone rows of celebrated compositions are included. Each has been transposed to begin on F and consists of the original order ( $P_0$ ) the retrograde inversion (upside-down and backwards,  $R_1$ ) and the retrograde (backwards,  $R_0$ ). In this way each exercise is able to return to the starting pitch while obeying the rules of serial composition.

Alban Berg Violin Concerto

P

RI

R

Alban Berg -- Lulu, Basic Row

P

RI

R

Alban Berg -- Lyric Suite

P

RI

R

Arnold Schoenberg -- Variations for Orchestra

P

RI

R

## About the Author

Matt Stock received his undergraduate degree at the University of Arkansas in Fayetteville and his education playing trumpet with a popular dance band in the area. After completing a Masters of Music degree in Musicology and a Master of Library Science at the University of North Texas he spent several years at the Lewisville Public Library (Texas) as the Adult Services Supervisor. Joining the University of Oklahoma Libraries as Fine & Applied Arts Librarian in 2004, he currently holds the rank of Associate Professor and serves as the liaison to the College of Fine Arts and the College of Architecture. He holds a Doctor of Musical Arts degree in Trumpet Performance from OU and continues to perform in the Oklahoma City area. His research has appeared in both library science and music journals and he has presented at the International Trumpet Guild's annual conference.

*Photo by Michael Anderson*